This is a digital copy of a book that was preserved for generations on library shelves before it was carefully scanned by Google as part of a project to make the world's books discoverable online.

It has survived long enough for the copyright to expire and the book to enter the public domain. A public domain book is one that was never subject to copyright or whose legal copyright term has expired. Whether a book is in the public domain may vary country to country. Public domain books are our gateways to the past, representing a wealth of history, culture and knowledge that's often difficult to discover.

Marks, notations and other marginalia present in the original volume will appear in this file - a reminder of this book's long journey from the publisher to a library and finally to you.

Usage guidelines

Google is proud to partner with libraries to digitize public domain materials and make them widely accessible. Public domain books belong to the public and we are merely their custodians. Nevertheless, this work is expensive, so in order to keep providing this resource, we have taken steps to prevent abuse by commercial parties, including placing technical restrictions on automated querying.

We also ask that you:

+ *Make non-commercial use of the files* We designed Google Book Search for use by individuals, and we request that you use these files for personal, non-commercial purposes.
+ *Refrain from automated querying* Do not send automated queries of any sort to Google's system: If you are conducting research on machine translation, optical character recognition or other areas where access to a large amount of text is helpful, please contact us. We encourage the use of public domain materials for these purposes and may be able to help.
+ *Maintain attribution* The Google "watermark" you see on each file is essential for informing people about this project and helping them find additional materials through Google Book Search. Please do not remove it.
+ *Keep it legal* Whatever your use, remember that you are responsible for ensuring that what you are doing is legal. Do not assume that just because we believe a book is in the public domain for users in the United States, that the work is also in the public domain for users in other countries. Whether a book is still in copyright varies from country to country, and we can't offer guidance on whether any specific use of any specific book is allowed. Please do not assume that a book's appearance in Google Book Search means it can be used in any manner anywhere in the world. Copyright infringement liability can be quite severe.

About Google Book Search

Google's mission is to organize the world's information and to make it universally accessible and useful. Google Book Search helps readers discover the world's books while helping authors and publishers reach new audiences. You can search through the full text of this book on the web at `http://books.google.com/`

THE

PROTESTANT EPISCOPAL

ALMANAC,

FOR THE YEAR OF OUR LORD

1871.

THE ASTOR LIBRARY NY

NEW-YORK:
PROTESTANT EPISCOPAL SOCIETY FOR THE PROMOTION OF EVANGELICAL KNOWLEDGE,
2 BIBLE HOUSE.
1871.

The following resolution was adopted by the House of Bishops, October 20th, 1868:

RESOLVED, *That, on all such occasions, [when a Saint's day falls on Sunday,] the Lessons, Epistle, and Gospel for the Sunday should be used, and that the Collects for both Sunday and holy day should be read.*

Attest, HENRY C. POTTER, Secretary.

ECLIPSES FOR THE YEAR 1871.

There will be four eclipses this year, as follows:

I. A partial eclipse of the moon January 6th, in the evening; visible in the eastern part of the United States, and east of Alabama and Minnesota, the moon rising more or less eclipsed. The middle of the eclipse will be visible in the north-eastern part of the United States. Size there 8.316 digits on the southern limb.

II An annular eclipse of the sun June 17th; invisible in America.

III. A partial eclipse of the moon July 26, in the morning; visible in California and Oregon. The eclipse begins at San Francisco, California, and in Portland, Oregon, at 4h. 16m. in the morning; and the moon sets eclipsed in part in the Pacific States.

IV. A total eclipse of the sun December 11th; invisible in America.

THE NEW YORK PUBLIC LIBRARY
ASTOR, LENOX AND TILDEN FOUNDATIONS
1921

THE SEASONS.

			D.	H.	M.		D.	H.	M.
Winter	begins,	December, 1870,	21	7	5 eve.,	and lasts....	89	1	17
Spring	"	March, 1871,	20	8	12 eve.,	"	92	20	22
Summer	"	June, "	21	4	34 eve.,	"	93	14	14
Autumn	"	September, "	23	6	48 mo.,	"	89	18	3
Winter	"	December, "	22	0	51 mo.,	Trop. year,	365	5	46

MORNING STARS.

Venus from Sept. 26 to end of the year.
Mars not this year.
Jupiter from June 30 to Oct. 22.
Saturn until March 30.

EVENING STARS.

Venus until Sept. 26.
Mars all the year.
Jupiter until June 30, and after Oct. 22.
Saturn from March 30 to end of the year.

PLANETS BRIGHTEST.

Mercury, February 13th, June 13th, and October 6th, rising before the sun; also April 20th, August 17th, and December 12th, setting soon after the sun.

Venus, August 20th and November 1st, being at the latter time an early morning star.

Mars, March 19th, rising about sunset.

Jupiter, not this year, not reaching the opposition.

Saturn, June 28th, rising about sunset.

NOTABLE DAYS AND PERIODS.

The 96th year of American Independence begins July 4th; Dominical Letter, A; Epact, 9; Golden Number, 10; Solar Cycle, 4; Julian Period, 6585; Jewish Lunar Cycle, 7; Dionysian Period, 200.

1st Month. JANUARY, 1871. 31 Days.

MOON'S PHASES.	D.	Boston. H. M.	New-York. H. M.	Wash'ton. H. M.	Sun on Merid. or Noon-Mark. D.	H. M. S.
Full Moon	6	4 39 ev.	4 27 ev.	4 15 ev.	1	12 3 51
Third Quarter	14	2 13 mo.	2 1 mo.	1 49 mo.	9	12 7 24
New Moon	20	7 48 ev.	7 36 ev.	7 24 ev.	17	12 10 22
First Quarter	28	8 30 mo.	8 18 mo.	8 6 mo.	25	12 12 37

D. M.	D. W.	Sun rises H. M	Sun sets H. M	REMARKABLE DAYS.	MORNING LESSONS.		EVENING LESSONS.	
1	A	7 25	4 43	1st S. after Christ-	Isa. 35	Luke 2 v 25	Isa. 40	1 Cor. 2
2	Mo.	7 25	4 44	[mas & Circum.	Gen. 1	Matt. 1	Gen. 2	Rom. 1
3	Tu.	7 25	4 45		3	2	4	2
4	W.	7 25	4 46		5	3	6	3
5	Th.	7 25	4 47		7	4	8	4
6	Fr.	7 25	4 48	Epiphany	Isa. 60	Rom. 11	Isa. 49	Jno. 2, 1-12*
7	Sa.	7 25	4 49		Gen. 9	Matt. 5, 1-21	Gen. 11	Rom. 5
8	A	7 24	4 50	1st S. after Epi-	Isa. 44	2 v 13	Isa. 45	1 Cor. 8
9	Mo.	7 24	4 51	[phany.	Gen. 14	6, 1-16	Gen. 15	Rom. 7
10	Tu.	7 24	4 52		16	6 v 16	17	8
11	W.	7 24	4 53		18, 1-17	7	18 v 17	9
12	Th.	7 23	4 54		19, 1-30	8, 1-18	20	10
13	Fr.	7 23	4 55		21, 1-22	8 v 18	21 v 22	11
14	Sa.	7 23	4 56		22	9, 1-18	23	12
15	A	7 22	4 57	2d S. after Epi-	Isa. 51	John 1 v 29	Isa. 52, 1-13	1 Cor. 13
16	Mo.	7 22	4 59	[phany.	Gen. 25, 1-19	Mat. 10	Gen. 25 v 19	Rom. 14
17	Tu.	7 21	5 0		26, 1-17	11	26 v 17	15
18	W.	7 21	5 1		27, 1-30	12, 1-22	27 v 30	16
19	Th.	7 21	5 2		28	12 v 22	29, 1-15	1 Cor. 1
20	Fr.	7 20	5 3		29 v 15	13, 1-31	30, 1-25	2
21	Sa.	7 19	5 4		30 v 25	13 v 31	31, 1-25	3
22	A	7 18	5 5	3d S. after Epi-	Isa. 54	4 v 12	Isa. 55	2 Cor. 4
23	Mo.	7 17	5 7	[phany.	Gen. 32 v 24	15, 1-21	Gen. 33	1 Cor. 5
24	Tu.	7 17	5 8		34	15 v 21	35	6
25	W.	7 16	5 9	Conver. St. Paul.	Wisd. 5	Acts 22, 1-22	Wisd. 6	Ac. 26, 1-24
26	Th.	7 16	5 10		Gen. 37	Mat. 16	Gen. 39	1 Cor. 7
27	Fr.	7 15	5 11		40	17	41, 1-37	8
28	Sa.	7 14	5 13		41 v 37	18, 1-21	42, 1-25	9
29	A	7 13	5 14	4th S. after Epi	Isa. 57	Luke 4, 14-33	Isa. 59	2 Cor. 5
30	Mo.	7 12	5 15	[phany.	Gen. 43 v 15	Mat. 19	Gen. 44, 1-14	1 Cor. 11
31	Tu.	7 12	5 16		44 v 14	20, 1-17	45, 1-16	12

* 1-12 indicates that the first 12 verses are to be read. All similar abbreviations are to be interpreted in like manner.

FEAR not to take up thy cross, which leadeth to a kingdom. In the cross is salvation; in the cross is life; in the cross is protection against our enemies; in the cross is heavenly sweetness; in the cross is strength of mind; in the cross is the perfection of holiness.

CERTAINLY it is heaven on earth to have a man's mind move in charity, rest in providence, and turn upon the poles of truth.

MOON'S PHASES.	D.	H. M.	BOSTON. H. M.	NEW-YORK. H. M.	WASH'GTON. H. M.	SUN. ON MERID. OR NOON-MARK. D.	H. M. S.
Full Moon	5	9 18 mo.	9 6 mo.	8 54 mo.	1	12 13 51
Third Quarter.....	12	10 16 mo.	10 4 mo.	9 52 mo.	9	12 14 27
New Moon.....	19	9 5 mo.	8 53 mo.	8 41 mo.	17	12 14 14
First Quarter... ...	27	5 54 mo.	5 42 mo.	5 30 mo.	25	12 13 17

D. M.	D. W.	Sun rises H. M.	Sun sets H. M.	REMARKABLE DAYS.	MORNING LESSONS.		EVENING LESSONS.	
1	W.	7 11	5 18		Gen. 45 v 16	Matt. 20 v 17	Gen. 46.....	1 Cor. 13
2	Th.	7 10	5 19	Purification of	Wis. 9.....	21, 1–23	Wis. 12.....	14
3	Fr.	7 9	5 20	[Virgin Mary.	Gen. 47, 1–13	21 v 23	Gen. 47 v 13.	15
4	Sa.	7 7	5 21		48	22, 1–23	49.....	16
5	A	7 6	5 22	Septuagesima....	Jer. 5.....	7.....	Jer. 22.....	Eph. 1
6	Mo.	7 5	5 23		Ex. 1.....	23.....	Ex. 2.....	2 Cor. 2
7	Tu.	7 4	5 25		3.....	24. ...	4, 1–18	3
8	W.	7 3	5 26		4 v 18.	25, 1–31	5.....	4
9	Th.	7 2	5 27		6, 1–14	25 v 31	6 v 14	5
10	Fr.	7 1	5 28		7.....	26, 1–36	8, 1–16	6
11	Sa.	7 0	5 30		8 v 16	26 v 36	9, 1–18	7
12	A	6 58	5 31	Sexagesima.....	Jer. 35.....	Luke 7 v 19	Jer. 36.....	Eph. 2
13	Mo.	6 57	5 32		Ex. 10 v 12	Matt. 28.....	Ex. 11.....	2 Cor. 9
14	Tu.	6 56	5 34		12, 1–37	Mark 1.....	12 v 37	10
15	W.	6 55	5 35		13.....	2	14, 1–15	11
16	Th.	6 53	5 36		14 v 15	3.....	15.....	12
17	Fr.	6 52	5 37		16.....	4, 1–26	17.....	13
18	Sa.	6 51	5 39		18....	4 v 26	19.....	Gal. 1
19	A	6 49	5 40	Quinquagesima..	Lam. 1.....	6, 1 30	Lam. 3, 1–37	Eph. 3
20	Mo.	6 48	5 41		Ex. 21 v 18	5 v 21	Ex. 22, 1–16	Gal. 3
21	Tu.	6 46	5 43		22 v 16	6, 1–30	23, 1–20	4
22	W.	6 45	5 44	ASH-WEDNESD'Y*	Isa. 59....	Luke 6 v 20	Jonah 3....	2 Pet. 3
23	Th.	6 44	5 45		Ex. 32, 1–15	Mark 7, 1–24	Ex. 32 v 15	Gal. 6
24	Fr.	6 42	5 46	St. Matthias....	Wis. 19.....	7 v 24	Ecclus. 1 ..	Eph. 1
25	Sa.	6 41	5 48		Ex. 33.....	8, 1–27	Ex. 34, 1–27	2
26	A	6 39	5 49	1st Sun. in Lent.	Jer. 7.....	Mat. 10.....	Jer. 9.....	4
27	Mo.	6 38	5 50		Lev. 19, 1–19	Mark 9, 1–30	Lev. 19 v 19	4
28	Tu.	6 37	5 51		24.....	9 v 30	25.....	5

* ASH-WEDNESDAY.—Proper Psalms, A.M., 6, 32, 38; P.M., 102, 130, 143. Special Prayers before the General Thanksgiving. The Collect for Ash-Wednesday is to be read every day in Lent, after the Collect for the day.

THERE is a limit to the revelations of the Bible about futurity, and it were a mental or spiritual trespass to go beyond it. But while we attempt not to be "wise above that which is written," we should attempt, and that most studiously, to be wise *up to* that *which is written.*

A GREAT man never goes to heaven because he is great. He must go as the meanest of his fellow-sinners go, with face toward Calvary, and every golden treasure used for Him who showed him how to use it.

3d Month. **MARCH, 1871.** 31 Days.

MOON'S PHASES.	D.	BOSTON. H. M.	NEW-YORK. H. M.	WASH'GTON. H. M.	SUN ON MERID OR NOON-MARK. D.	H. M. S.
Full Moon	6	10 55 ev.	10 43 ev.	10 31 ev.	1	12 12 33
Third Quarter	13	5 36 ev.	5 24 ev.	5 12 ev.	9	12 10 42
New Moon	20	11 16 ev.	11 4 ev.	10 52 ev.	17	12 8 30
First Quarter	29	2 0 mo.	1 48 mo.	1 36 mo.	25	12 6 5

D. M.	D. W.	Sun rises H. M.	Sun sets H. M.	REMARKABLE DAYS.	MORNING LESSONS.		EVENING LESSONS.	
1	W.	6 35	5 53	Ember-Day*	Nu. 11, 1–24	Mark 10 v 32	Nu. 11 v 24	Eph. 6
2	Th.	6 34	5 53		12	11	13	Phil. 1
3	Fr.	6 32	5 54	Ember-Day	14, 1–26	12, 1–28	14 v 26	2
4	Sa.	6 30	5 55	Ember-Day	16, 1–36	12 v 28	16 v 36	3
5	A	6 29	5 56	2d Sun. in Lent	Eze. 14	Luk. 10, 1–25	Eze. 18	Eph. 5
6	Mo.	6 27	5 57		Nu. 21	Mark 14, 1–26	Nu. 22	Col. 1
7	Tu.	6 25	5 58		23	14 v 26	24	2
8	W.	6 24	5 59		25	15	27	3
9	Th.	6 22	6 0		30	16	31, 1–25	4
10	Fr.	6 20	6 1		31 v 25	Luke 1, 1–39	32	1 Thes 1
11	Sa.	6 19	6 2		35	1 v 39	36	2
12	A	6 17	6 3	3d Sun. in Lent	Eze. 20, 1–27	Mark 9, 1–30	Eze. 20 v 27	Eph. 6
13	Mo.	6 16	6 4		Deu. 2, 1–26	Luke 2 v 40	Deu. 2 v 26	1 Thes. 4
14	Tu.	6 14	6 5		3	3	4, 1–25	5
15	W.	6 12	6 6		4 v 25	4	5, 1–22	2 Thes. 1
16	Th.	6 11	6 8		5 v 22	5	6	2
17	Fr.	6 9	6 9		7	6, 1–20	8	3
18	Sa.	6 7	6 10		9	6 v 20	10	1 Tim. 1
19	A	6 6	6 11	4th Sun. in Lent	Mic. 6	19 v 28	Hab. 3	Phil. 1
20	Mo.	6 4	6 12		Deu. 13	7 v 36	Deu. 14	1 Tim. 4
21	Tu.	6 2	6 13		15	8, 1–26	16	5
22	W.	6 1	6 14		17	8 v 26	18	6
23	Th.	5 59	6 15		19	9, 1–37	20	2 Tim. 1
24	Fr.	5 58	6 16	[Virgin Mary.	21	9 v 37	22	2
25	Sa.	5 56	6 17	Annunciation of	Ecclus. 2	10, 1–25	Ecclus. 3	3
26	A	5 54	6 18	5th Sun. in Lent	Hag. 2, 1–10	21	Zec. 13	Phil. 3
27	Mo.	5 52	6 19		Deu. 26	11, 1–29	Deu. 27	Titus 1
28	Tu.	5 51	6 20		28, 1–15	11 v 29	28 v 15	2, 3
29	W.	5 49	6 21		29	12	30	Philemon.
30	Th.	5 47	6 22		31	13	32	Heb. 1
31	Fr.	5 46	6 23		33	14	34	2

* EMBER-WEEK.—One of the two prayers, "For those who are to be admitted into Holy Orders," is to be used daily during this week.

ANY very intense pleasure will dispose to tender feelings. Even the elation of power may show itself in affectionate condescension; and the sentiment of the sublime may be mingled with what pertains to beauty.

GLORY not in wealth nor in friends, but in God who giveth all things, and desireth to give thee Himself above all.

4th Month. APRIL, 1871. 30 Days.

MOON'S PHASES.	D.	BOSTON. H. M.	NEW-YORK. H. M.	WASH'GTON. H. M.	SUN ON MERID. OR NOON-MARK. D.	H. M. S.
Full Moon.....	5	9 39 mo.	9 27 mo.	9 15 mo.	1	12 3 56
Third Quarter.....	12	1 8 mo.	0 56 mo.	0 44 mo.	9	12 1 36
New Moon.....	19	2 19 ev.	2 7 ev.	1 55 ev.	17	11 59 32
First Quarter.....	27	7 8 ev.	6 51 ev.	6 39 ev.	25	11 57 58

D. M.	D. W.	Sun rises H. M.	Sun sets H. M.	REMARKABLE DAYS.	MORNING LESSONS.		EVENING LESSONS.	
1	Sa.	5 44	6 24		Josh. 1.....	Luke 15.....	Josh. 2.....	Heb. 3
2	A	5 42	6 26	Sun. bef. Easter..	Dan. 9.....	Mat. 26.....	Mal. 3 & 4.	5, 1-11
3	Mo.	5 41	6 27	Mon. bef. Easter.	10.....	Jno. 14.....	Hos. 11.....	5
4	Tu.	5 39	6 28	Tue. bef. Easter..	11, 1-30	15.....	12.....	6
5	W.	5 37	6 29	Wed. bef. Easter.	11 v 30	11 v 45	13.....	7
6	Th.	5 36	6 30	Thur. bef. Easter.	12	13.....	Jer. 31.....	8
7	Fr.	5 34	6 31	GOOD-FRIDAY*...	Gen. 22, 1-20	18.....	Isa. 52 v 13 & 53	Phil. 2
8	Sa.	5 33	6 32	Easter-Even.....	Zech. 9.....	Luke 23 v 50	Ex. 13. [c. 54	Heb. 4
9	A	5 31	6 33	EASTER-DAY†....	Ex. 12, 1-37	Rom. 6...	12 v 37	Acts 2 v 22
10	Mo.	5 30	6 34	Easter-Monday..	16	Mat. 28.....	Job 19.....	3
11	Tu.	5 28	6 35	Easter-Tuesday .	Isa. 26, 1-20	Luke 24, 1-13	Isa. 12.....	2 Cor. 5
12	W.	5 26	6 36		Jdg. 2, 1-11.	22 v 31	Jdg. 2 v 11	James 1
13	Th.	5 25	6 37		3, 1-12	23.....	3 v 12	2
14	Fr.	5 24	6 38		4.....	24	5.....	3
15	Sa.	5 22	6 39		6, 1-11	Jno. 1, 1-29	6, 11-25	4
16	A	5 20	6 40	1st S. aft. Easter.	Isa. 43.....	Acts 1.....	Isa. 48.....	1 Cor. 15
17	Mo.	5 19	6 41		Jdg. 8, 1-22	Jno. 2.....	Jdg. 8 v 22	1 Peter 1
18	Tu.	5 17	6 42		9, 1-22	3, 1-22	9, 22-46	2
19	W.	5 16	6 43		9 v 46	3 v 22	10.....	3
20	Th.	5 14	6 44		11, 1-29	4.....	11 v 29	4
21	Fr.	5 13	6 45		12.....	5	13.....	5
22	Sa.	5 11	6 46		14.....	6, 1-22	15.....	2 Peter 1
23	A	5 10	6 47	2d Sun. aft. Easter	Hos. 13.....	Acts 3.....	Hos. 14.....	Colos. 1
24	Mo.	5 8	6 48		Jdg. 17.....	Jno.. 7, 1-32	Jdg. 18.....	2 Peter 3
25	Tu.	5 7	6 49	St. Mark.....	Ecclus. 4.....	7 v 32	Ecclus. 5.....	1 John 1
26	W.	5 6	6 50		Jdg. 19, 1-22	8, 1-21	Jdg. 19 v 22	2
27	Th.	5 4	6 51		20, 1-26	8 v 21	20 v 26	3
28	Fr.	5 3	6 52		21, 1-16	9.....	21 v 16	4
29	Sa.	5 2	6 53		Ruth 1.....	10, 1-22	Ruth 2.....	5
30	A	5 0	6 55	3d Sun. aft. Easter.	Joel 3 v 9	Acts 5.....	Mic. 4.....	Colos. 3

* GOOD-FRIDAY.—Proper Psalms, A.M., 22, 40, 54; P.M., 64, 88.

† EASTER-DAY.—Anthems instead of the *Venite*. Proper Psalms, A.M., 2, 57, 111; P.M., 112, 114, 118.

ALMOST all the virtues have a self-regarding effect, and in so far may be included in the aggregate or associated ends. Truth gains for a man esteem and reliance, enlarges his influence, and facilitates his projects. Being just to others tends to make others just to us. Our own security is involved in social obedience, and in respect to law and government.

5th Month. **MAY, 1871.** **31 Days.**

MOON'S PHASES.		Boston.	New-York.	Wash'gton.	Sun on Merid. or Noon-Mark.	
	D.	H. M.	H. M.	H. M.	D.	H. M. S.
Full Moon.....	4	6 16 ev.	6 4 ev.	5 52 ev.	1	11 56 58
Third Quarter	11	9 39 mo.	9 27 mo.	9 15 mo.	9	11 56 14
New Moon.	19	6 1 mo.	5 49 mo.	5 37 mo.	17	11 56 8
First Quarter	27	8 18 mo.	8 6 mo.	7 54 mo.	25	11 56 38

D. M.	D. W.	Sun rises	Sun sets	REMARKABLE DAYS.	MORNING LESSONS.		EVENING LESSONS.		
		H. M.	H. M.						
1	Mo.	4 59	6 56	Sts. Philip & Ja's.	Eccius.7....	Jno. 1 v 48	Eccius.9....	Jude.	
2	Tu.	4 58	6 57		1 Sm. 1....	11,1-30	1 Sm. 2, 1-22	Rom.	1
3	W.	4 56	6 58		2 v 22	11 v 30	3.....		2
4	Th.	4 55	6 59		4.....	12. 1-20	5.....		3
5	Fr.	4 54	7 0		6.....	12 v 20	7		4
6	Sa.	4 53	7 1		8.....	13.....	9.....		5
7	A	4 52	7 2	4th S. aft. Easter.	Mic. 5.....	Acts 6.....	Nah. 1	1 Thes.	3
8	Mo.	4 51	7 3		1Sm.12....	Jno. 15.....	1Sm.13.....	Rom.	7
9	Tu.	4 49	7 4		14,1-24	16....	14 v 24		8
10	W.	4 48	7 5		15.....	17.....	16.....		9
11	Th.	4 47	7 6		17, 1-30	18.....	17 v 30		10
12	Fr.	4 46	7 7		18.....	19.....	19.....		11
13	Sa.	4 45	7 8		20.....	20.....	21.....		12
14	A	4 44	7 9	5th S. aft. Easter.	Zech. 8.....	Acts 8 v 5.	Zech.10.....	1 Thes.	4
15	Mo.	4 43	7 10		1Sm.24.....	1.....	1Sm.25.....	Rom.	14
16	Tu.	4 42	7 11		26.....	2 .. .	27.....		15
17	W.	4 41	7 12		28 ...	3.....	29.....		16
18	Th.	4 40	7 13	Ascension-Day.*	2 Kings 2..	Luke24 v 44	Deu.10.....	Eph.	4, 1-17
19	Fr.	4 39	7 14		2 Sm. 1.....	Acts 4 v 23	2 Sm. 2.....	1 Cor.	2
20	Sa.	4 39	7 15		3.....	5, 1-17	4.....		3
21	A	4 38	7 16	S. aft Ascension.	Joel 2.....	Jno. 17.....	Zeph. 3.....	2Thes.	3, 1-17
22	Mo.	4 37	7 17		2 Sm. 7.....	Acts 6.....	2 Sm. 8.....	1 Cor.	5
23	Tu.	4 36	7 18		9.....	7, 1-30	10.....		6
24	W.	4 36	7 19		11.....	7 v 30	12.....		7
25	Th.	4 35	7 20		13, 1-23	8, 1-26	13 v 23		8
26	Fr.	4 34	7 20		14.....	8 v 26	15.....		9
27	Sa.	4 34	7 21		16.....	9, 1-23	17.....		10
28	A	4 33	7 22	Whitsunday†...	Deu.16, 1-18	4, 1-36	Isa. 11.....	Acts	19, 1-21
29	Mo.	4 32	7 23	Whitsun. Mon...	Gen.11, 1-10	1 Cor.12. ...	Nu. 11.....	1Cor.	14, 1-26
30	Tu.	4 32	7 23	Whitsun. Tues...	1 Sam.19v18	1 Thes.5....	Deu.30.....	Gal.	5
31	W.	4 31	7 24	Ember-Day‡....	2 Sam 23. .	Acts 11, 1-19	2 Sm.24....	1 Cor.	14

* Ascension-Day.—Proper Psalms, A.M., 8, 15, 21; P.M., 24, 47, 108.

† Whitsunday.—Proper Psalms, A.M., 48, 68; P.M., 104, 145. Proper Preface in the Communion Office.

‡ Ember-Week.—One of the two prayers, "For those who are to be admitted into Holy Orders," is to be used daily during this week.

The purpose of just men depends not so much upon their own wisdom as upon the grace of God, on whom they always rely, in whatsoever they take in hand.

6th Month. **JUNE, 1871.** **30 Days.**

MOON'S PHASES.	D.	BOSTON. H. M.	NEW-YORK. H. M.	WASH'GTON. H. M.	SUN ON MERID. OR NOON-MARK. D.	H. M. S.
Full Moon.....	3	1 48 mo.	1 31 mo.	1 19 mo.	1	11 57 30
Third Quarter.....	9	7 58 ev.	7 41 ev.	7 29 ev.	9	11 58 52
New Moon.	17	9 45 ev.	9 33 ev.	9 21 ev.	17	12 0 32
First Quarter.....	25	6 0 ev.	5 48 ev.	5 36 ev.	25	12 2 16

D. M.	D. W.	Sun rises H. M.	Sun sets H. M.	REMARKABLE DAYS.	MORNING LESSONS.		EVENING LESSONS.			
1	Th.	4 31	7 24		1Kin.1,1-28	Acts 11 v 19	1 Kin. 1 v 28		1 Cor.	15
2	Fr.	4 30	7 25		2, 1-26		12.....	2 v 26		16
3	Sa.	4 30	7 26		3.....		13, 1-14	4.....	2 Cor.	1
4	A	4 30	7 26	TRINITY-SUND'Y.*	Gen. 1.....	Mat. 3.....	Gen. 2.....		1 John	5
5	Mo	4 29	7 27		1 Kin.7.....	Acts 14,1-19	1Kin.8.....		2 Cor.	3
6	Tu.	4 29	7 28		9.....		14 v 19	10.. ..		4
7	W.	4 29	7 28		11, 1-26		15.....	11 v 26		5
8	Th.	4 29	7 29		12.....		16, 1-14	13.....		6
9	Fr.	4 28	7 30		14.....		16 v 14	15.....		7
10	Sa.	4 28	7 30		16. ...		17, 1-16	17.....		8
11	A	4 28	7 31	1st S. aft. Trinity	Gen. 3.....		9, 1-32	Gen. 6 ...	1 Tim.	6
12	Mo.	4 28	7 31	[& St. Barnabas	1Kin18.....		17 v 16	1Kin.19....	2 Cor.	9
13	Tu.	4 28	7 32		20, 1-22		18, 1-18	20 v 22		10
14	W.	4 28	7 32		21.....		18 v 18	22, 1-29		11
15	Th.	4 28	7 32		22 v 29		19, 1-21	2 Kin.1.....		12
16	Fr.	4 28	7 33		2 Kin.2....		19 v 21	3.....		13
17	Sa.	4 28	7 33		4.....		20, 1-17	5.....	Gal.	1
18	A	4 28	7 33	2d S. aft. Trinity.	Gen. 9, 1-20		10.....	Gen.15,1-19	2 Tim.	2
19	Mo.	4 28	7 34		2Kin. 8....		21.....	2Kin.9.....	Gal.	3
20	Tu.	4 29	7 34		10....		22.....	11.....		4
21	W.	4 29	7 34		12....		23.....	13.....		5
22	Th.	4 29	7 34		14....		24.....	15.....		6
23	Fr.	4 29	7 34		16....		25.....	17, 1-24	Eph.	1
24	Sa.	4 29	7 35	Na. St. John Bap.	Mal. 3....		Mat. 3.....	Mal. 4	Mat. 14,1-13	
25	A	4 30	7 35	3d S. aft. Trinity.	Gen. 37....		Acts 11.....	Gen.42....	2Tim.3&4 1-	
26	Mo.	4 30	7 35		2 Kin.19 1-20		27, 1-21	2Kin.19 v 20	Eph.	3[9
27	Tu.	4 30	7 35		20....		27 v 21	21....		4
28	W.	4 29	7 35		22....		28, 1-17	23....		5
29	Th.	4 29	7 35	St. Peter.....	Ecclus.15...		3.....	Ecclus. 19..	Acts	4
30	Fr.	4 29	7 35		2Kin.24....		28 v 17	2 Kin 25....	Eph.	6

* TRINITY-SUNDAY.—Proper Preface in the Communion Office.

WHAT availeth it to dispute about hidden things, for being ignorant of which, we shall not be reproved in the day of judgment. Surely at the day of judgment we shall not be examined what we have read, but what we have done; not how well we have spoken, but how religiously we have lived.

IT is a law of our nature that much attention directed upon the feelings of the mind has a debilitating effect; and obversely, to be taken out of self, and made to regard external things, is inspiriting.

7th Month. JULY, 1871. 31 Days.

MOON'S PHASES.	D.	BOSTON. H. M.	NEW-YORK. H. M.	WASH'GTON. H. M.	SUN ON MERID. OR NOON-MARK. D.	H. M. S.
Full Moon	2	8 52 mo.	8 40 mo.	8 28 mo.	1	12 3 29
Third Quarter	9	8 25 mo.	8 13 mo.	8 1 mo.	9	12 4 52
New Moon	17	0 48 ev.	0 31 ev.	0 19 ev.	17	12 5 49
First Quarter	25	1 7 mo.	0 55 mo.	0 43 mo.	25	12 6 14
Full Moon	31	4 33 ev.	4 21 ev.	4 9 ev.		

D. M.	D. W.	Sun rises	Sun sets	REMARKABLE DAYS.	MORNING LESSONS.		EVENING LESSONS.	
		H. M.	H. M.					
1	Sa.	4 32	7 35		Ezra 1	Mat. 1	Ezra 3	Phil. 1
2	A	4 32	7 35	4th S. aft. Trinity.	Gen 43	Acts 14	Gen. 45	Tit. 2 & 3, 1-10
3	Mo.	4 33	7 34		Ezra 6	Mat. 3	Ezra 7	Phil. 3
4	Tu.	4 33	7 34		8 v 21	4, 1-17	9	4
5	W.	4 34	7 34		Neh. 1	4 v 17	Neh. 2	Colos. 1
6	Th.	4 35	7 34		4, 1-18	5, 1-21	4 v 13	2
7	Fr.	4 35	7 33		5	5 v 21	6	3
8	Sa.	4 36	7 33		8	6, 1-16	9	4
9	A	4 37	7 33	5th S. aft. Trin.	Gen. 49	Acts 15	Gen. 50	Heb. 10
10	Mo.	4 37	7 32		Neh. 13 v 15	Mat. 7	Esth. 1	1 Thess. 2
11	Tu.	4 38	7 32		Esth. 2	8, 1-18	3	3
12	W.	4 39	7 31		4	8 v 18	5	4
13	Th.	4 39	7 31		6	9, 1-18	7	5
14	Fr.	4 40	7 30		8	9 v 18	9, 1-20	2 Thess. 1
15	Sa.	4 41	7 30		9 v 20	10	Job 1	2
16	A	4 42	7 29	6th S. aft. Trin.	Ex. 3	Acts 17	Ex. 5	Heb. 11
17	Mo.	4 43	7 29		Job 4	Mat. 12, 1-22	Job 5	1 Tim. 1
18	Tu.	4 44	7 28		6	12 v 22	7	2, 3
19	W.	4 44	7 27		8	13, 1-31	9	4
20	Th.	4 45	7 26		10	13 v 31	11	5
21	Fr.	4 46	7 26		12	14, 1-22	13	6
22	Sa.	4 47	7 25		14	14 v 22	15	2 Tim. 1
23	A	4 48	7 24	7th S. aft. Trin.	Ex. 9	Acts 20	Ex. 10	Heb. 12
24	Mo.	4 48	7 23		Job 18	Mat. 15 v 21	Job 19	2 Tim. 3
25	Tu.	4 49	7 23	St. James.	Ecclus. 21	16	Ecclus. 22	4
26	W.	4 50	7 22		Job 20	17	Job 21	Titus 1
27	Th.	4 51	7 21		22	18, 1-21	23	2 & 3
28	Fr.	4 52	7 20		24 & 25.	18 v 21	26	Philemon.
29	Sa.	4 53	7 19		27	19, 1-16	28	Heb. 1
30	A	4 54	7 18	8th S. aft. Trin.	Ex. 14	Acts 24	Ex. 15	13
31	Mo.	4 55	7 17		Job 31	Mat. 20, 1-17	Job 32	3

God hath thus ordained it, that we may learn to bear one another's burdens; for no man is without fault; no man but hath his burden; no man is self-sufficient; no man has wisdom enough for himself; but we ought to bear with one another, comfort, help, instruct, and admonish one another.

It is good that we have sometimes troubles and crosses; for they often make a man enter into himself, and consider that he ought not to place his trust in any worldly thing. For then we more diligently seek God for our inward witness, when outwardly we are contemned by men.

8th Month. AUGUST, 1871. 31 Days.

MOON'S PHASES.		Boston.	New-York.	Wash'ton.	Sun on Merid. or Noon-Mark.	
	D.	H. M.	H. M.	H. M.	D.	H. M S.
Third Quarter.....	7	11 40 ev.	11 28 ev.	11 16 ev.	1	12 6 4
New Moon.....	16	2 18 mo.	2 6 mo.	1 54 mo.	9	12 5 17
First Quarter.....	22	6 51 mo.	6 39 mo.	6 27 mo.	17	12 3 56
Full Moon.....	30	1 37 mo.	1 25 mo.	1 13 mo.	25	12 1 57

D. M.	D. W.	Sun rises	Sun sets	REMARKABLE DAYS.	MORNING LESSONS.		EVENING LESSONS.		
		H. M.	H. M.						
1	Tu.	4 56	7 16		Job 33.....	Mat.20 v 17	Job 34.....	Heb.	4
2	W.	4 57	7 14		35.....	21, 1–23	36.....		5
3	Th.	4 58	7 13		37.....	21 v 23	38		6
4	Fr.	4 59	7 12		39.....	22, 1–23	40.....		7
5	Sa.	5 0	7 11		41.....	22 v 23	42.....		8
6	A	5 1	7 10	9th S. aft. Trin..	Nu. 16.....	Acts 26.....	Nu. 22.....	James	1
7	Mo.	5 2	7 9		Prov. 2.....	Mat. 23 v 25	Prov. 3.....	Heb.	10
8	Tu.	5 3	7 7		4.....	24, 1–29	5.....		11
9	W.	5 4	7 6		6, 1–20	24 v 29	6 v 20		12
10	Th.	5 5	7 5		7.....	25, 1–31	8.....		13
11	Fr.	5 6	7 4		9.....	25 v 31	10.....	James	1
12	Sa.	5 7	7 2		11.....	26, 1–36	12....		2
13	A	5 8	7 1	10th S. aft. Trin.	Nu. 23	Acts 28.....	Nu. 24.....		2
14	Mo.	5 9	7 0		Prov. 14 v 16	Mat. 27.....	Prov. 15, 1-21		4
15	Tu.	5 10	6 58		15 v 21	28.....	16.....		5
16	W.	5 11	6 57		17, 1–15	Mark 1.....	17 v 15	1 Peter	1
17	Th.	5 12	6 55		18.....	2.....	19.....		2
18	Fr.	5 13	6 54		20.....	3.....	21, 1–17		3
19	Sa.	5 14	6 53		21 v 17	4, 1–26	22, 1–17		4
20	A	5 15	6 51	11th S. aft. Trin.	Deu. 4, 1–41	Mat. 18.....	Deu. 5.....	James	3
21	Mo.	5 16	6 50		Prov. 23 v 22	Mark 5, 1–21	Prov. 24	2 Peter	1
22	Tu.	5 17	6 48		25 ...	5 v 21	26....		2
23	W.	5 17	6 47		27....	6, 1–30	28		3
24	Th.	5 18	6 45	St. Bartholomew.	Eoclus. 24..	6 v 30	Eoclus. 29..	1 John	1
25	Fr.	5 19	6 44		Prov. 29....	7, 1–24	Prov. 31....		2
26	Sa.	5 20	6 42		Eccl. 1.....	7 v 24	Eccl. 2.....		3
27	A	5 21	6 41	12th S. aft. Trin.	Deu. 6.....	Mat. 20.....	Deu. 7.....	James	4
28	Mo.	5 22	6 39		Eccl. 5.....	Mark 8 v 27	Eccl. 6.....	1 John	5
29	Tu.	5 23	6 37		7.....	9, 1–30	8.....	2, 3 John.	
30	W.	5 24	6 36		9.....	9 v 30	10.....	Jude	
31	Th.	5 25	6 34		11.....	10, 1–32	12.....	Rom.	1

All perfection in this life hath some imperfection mixed with it: and no knowledge of ours is without some darkness. Yet knowledge is not to be blamed, it being good in itself and ordained by God; but a good conscience and a virtuous life is to be preferred before it.

Calamity brings out the force and grandeur of the human spirit; and is thus an occasion of the sublime. The great tragedies of the Greek and of the modern drama are exhibitions of lofty and heroic qualities of mind—endurance, daring, superiority to misfortune.

9th Month. SEPTEMBER, 1871. 30 Days.

MOON'S PHASES.	D.	H. M.	BOSTON. H. M.	NEW-YORK. H. M.	WASH'GTON. H. M.	SUN ON MERID. OR NOON MARK. D.	H. M. S.
Third Quarter	6	5 26 ev.	5 14 ev.	5 2 ev.		1	11 59 54
New Moon	14	2 25 ev.	2 13 ev.	2 1 ev.		9	11 57 15
First Quarter	21	0 28 ev.	0 16 ev.	0 4 ev.		17	11 54 28
Full Moon.	28	1 0 ev.	0 48 ev.	0 36 ev.		25	11 51 41

D. M.	D. W.	Sun rises H. M.	Sun sets H. M.	REMARKABLE DAYS.	MORNING LESSONS.		EVENING LESSONS.		
1	Fr.	5 26	6 33		Jer. 1.....	Mark 10 v 32	Jer. 2, 1-20	Rom.	2
2	Sa.	5 27	6 31		2 v 20	11.....	3.....		3
3	A	5 28	6 29	13th S. aft. Trin.	Deut. 8.....	Mat. 23.....	Deu. 9.....	James	5
4	Mo.	5 29	6 28		Jer. 5	M'rk 12 v 28	Jer. 6.....	Rom.	5
5	Tu.	5 30	6 26		7, 1-21	13.....	7 v 21		6
6	W.	5 31	6 25		8.....	14, 1-26	9.....		7
7	Th.	5 32	6 23		10.....	14 v 26	11.....		8
8	Fr.	5 33	6 21		12.....	15.....	13.....		9
9	Sa.	5 34	6 20		14.....	16.....	15.....		10
10	A	5 35	6 18	14th S. aft. Trin.	Deu. 33.....	Mat. 25.....	Deu 34.....	1 Peter	1
11	Mo.	5 36	6 16		Jer. 18.....	Luke 1 v 39	Jer. 19.....	Rom.	12
12	Tu.	5 37	6 15		20.....	2, 1-40	21.....		13
13	W.	5 38	6 13		22.....	2 v 40	23.....		14
14	Th.	5 39	6 11		24.....	3.....	25.....		15
15	Fr.	5 40	6 9		26.....	4.....	27.....		16
16	Sa.	5 41	6 8		28.....	5.....	29.....	1 Cor.	1
17	A	5 42	6 6	15th S. aft. Trin.	Jos. 23.....	Mark 4.....	Jos. 24.....	1 Pet.	2
18	Mo.	5 43	6 4		Jer. 32.....	Luke 6 v 20	Jer. 33.....	1 Cor.	3
19	Tu.	5 44	6 3		34.....	7, 1-36	35....		4
20	W.	5 45	6 1	Ember-Day*....	36.....	7 v 36	37.....		5
21	Th.	5 46	5 59	St. Matthew...	Ecclus. 35..	8, 1-26	Ecclus. 38..		6
22	Fr.	5 47	5 58	Ember-Day.....	Jer. 38.....	8 v 26	Jer. 39.....		7
23	Sa.	5 48	5 56	Ember-Day.....	40.....	9, 1-37	41.....		8
24	A	5 49	5 54	16th S. aft. Trin..	Jdg. 4	Mrk. 13.....	Jdg. 5.....	1 Pet.	3
25	Mo.	5 50	5 53		Jer. 44.....	Luke 10, 1-25	Jer. 45 & 46	1 Cor.	10
26	Tu.	5 51	5 52		47.....	10 v 25	48, 1-23		11
27	W.	5 52	5 50		48 v 25	11, 1-29	49, 1-23		12
28	Th.	5 53	5 48	[Angels	49 v 23	11 v 29	50, 1-21		13
29	Fr.	5 54	5 46	St. Michael & All	Gen. 32...	Acts 12, 1-20	Dan. 10 v 5	Jude	5-16
30	Sa.	5 54	5 44		Jer. 50 v 21	Luke 13.....	Jer. 51, 1-35	1 Cor.	15

* EMBER-WEEK.—One of the two prayers, "For those who are to be admitted into Holy Orders," is to be used daily during this week.

Of all our senses, sight is most delightful and most perfect. It fills the mind with the largest variety of ideas, converses with its objects at the greatest distance, and continues the longest in action without being tired or satiated with its proper enjoyments.

10th Month. OCTOBER, 1871. 31 Days.

MOON'S PHASES.		Boston.	New-York.	Wash'gton.	Sun on Merid. or Noon-Mark.
	D.	H. M.	H. M.	H. M.	D. H. M. S.
Third Quarter	6	0 48 ev.	0 36 ev.	0 24 ev.	1 11 49 41
New Moon	14	1 35 mo.	1 23 mo.	1 11 mo.	9 11 47 19
First Quarter	20	7 10 ev.	6 58 ev.	6 46 ev.	17 11 45 26
Full Moon	28	3 30 mo.	3 18 mo.	3 6 mo.	25 11 44 11

D. M.	D. W.	Sun rises	Sun sets	REMARKABLE DAYS.	MORNING LESSONS.		EVENING LESSONS.		
		H. M.	H. M.						
1	A	5 56	5 43	17th S. aft. Trin.	1 Sam. 12...	Luke 13.....	1 Sa. 17.....	1 Pet.	4
2	Mo.	5 57	5 41		Lam. 1. ...	15.....	Lam. 2.....	2 Cor.	1
3	Tu.	5 58	5 39		3, 1-37	16.....	3 v 37		2
4	W.	5 59	5 38		4.....	17, 1-20	5.....		3
5	Th.	6 0	5 36		Ezek. 1.....	17 v 20	Ezek. 2.....		4
6	Fr.	6 1	5 35		3.....	18, 1-31	6		5
7	Sa.	6 2	5 33		7.....	18 v 31	13.....		6
8	A	6 3	5 31	18th S. aft. Trin..	2 Sam. 12...	15.....	2 Sa. 19.....	1 Pet.	5
9	Mo.	6 4	5 30		Ezek. 18 v 19	19 v 28	Ezek. 33, 1-21	2 Cor.	8
10	Tu.	6 5	5 28		33 v 21	20.....	34.....		9
11	W.	6 7	5 27		Dan. 1.....	21.....	Dan. 2, 1-24		10
12	Th.	6 8	5 25		2 v 24	22, 1-31	3.....		11
13	Fr.	6 9	5 23		4.....	22 v 31	5.....		12
14	Sa.	6 10	5 22		6.....	23.....	7.....		13
15	A	6 11	5 20	19th S. aft. Trin.	1 Kin. 8, 1-22	20.....	1 Kin 8, 22-62	2 Peter	1
16	Mo.	6 12	5 19		Dan. 10.....	John 1, 1-29	Dan. 11.....	Gal.	2
17	Tu.	6 13	5 17		12.....	1 v 29	Hos. 1.....		3
18	W.	6 14	5 16	St. Luke.....	Ecclus. 51..	2.....	Job 1.....		4
19	Th.	6 15	5 14		Hos. 2 and 3	3, 1-22	Hos. 4.....		5
20	Fr.	6 16	5 13		5.....	3 v 22	6.....		6
21	Sa.	6 18	5 12		7.....	4.....	8.....	Eph.	1
22	A	6 19	5 10	20th S. aft. Trin.	1 Kin. 17...	3.....	1 Kin. 18...	2 Peter	2
23	Mo.	6 20	5 9		Hos. 11.....	6, 1-22	Hos. 12.....	Eph.	3
24	Tu.	6 21	5 7		13.....	6 v 22	14.....		4
25	W.	6 22	5 6		Joel 1.....	7, 1-32	Joel 2, 1-15		5
26	Th.	6 23	5 4		2 v 15	7 v 32	3.....		6
27	Fr.	6 24	5 3	[Jude.	Amos 1.....	8, 1-21	Amos 2.....	Philip.	1
28	Sa.	6 26	5 2	Sts. Simon and	Job 24 & 25	8 v 21	Job 42.....		2
29	A	6 27	5 1	21st S. aft. Trin.	2 Kin. 5.....	7.....	2 Kin. 19....	2 Pet.	3
30	Mo.	6 28	4 59		Amos 5.....	1st, 1-22	Amos 6.....	Philip	4
31	Tu.	6 29	4 58		7.....	10 v 22	8.....	Col.	1

Do not say, I can not suffer these things at the hand of such a person, nor ought I to suffer these things; for he hath done me great wrong, and upbraided me with those things which I never thought of: but of another I will willingly suffer, as proper occasions of suffering shall offer. But the truly patient man mindeth not by whom he is exercised, whether by his superior, or some of his equals, or by his inferior; whether by a good and holy man, or by a perverse and unworthy person.

11th Month. NOVEMBER, 1871. 30 Days.

MOON'S PHASES.	D.	Boston. H. M.	New-York. H. M.	Wash'gton. H. M.	Sun on Merid. or Noon-Mark. D.	H. M. S.
Third Quarter.....	5	8 11 mo.	7 59 mo.	7 47 mo.	1	11 43 42
New Moon	12	0 25 ev.	0 13 ev.	0 1 ev.	9	11 48 57
First Quarter	19	4 8 mo.	3 51 mo.	3 39 mo.	17	11 45 7
Full Moon	26	9 9 ev.	8 57 ev.	8 45 ev.	25	11 47 9

D. M.	D. W.	Sun rises H. M.	Sun sets H. M.	REMARKABLE DAYS.	MORNING LESSONS.		EVENING LESSONS.	
1	W.	6 30	4 57	All Saints.....	Wis. 3.....	Heb. 11 v 32, [and 12, 1–7	Wis. 5, 1–17	Rev. 19, 1–17
2	Th.	6 31	4 56	*	Amos 9.....	Jno. 11, 1–30	Obadiah ...	Col. 2
3	Fr.	6 32	4 54		Jonah 1....	11 v 30	Jonah 2....	3
4	Sa.	6 34	4 53		3.....	12, 1–20	4.....	4
5	A	6 35	4 52	22d S. aft. Trin...	Dan. 6.....	8.....	Dan. 7.....	1 John 1
6	Mo.	6 36	4 51		Mic. 3.....	13.....	Mic. 4.....	1 Thess. 2
7	Tu.	6 37	4 50		5.....	14.....	6.....	3
8	W.	6 38	4 49		7.....	15.....	Nah. 1.....	4
9	Th.	6 40	4 48		Nah. 2.....	16	3.....	5
10	Fr.	6 41	4 47		Hab. 1.....	17.....	Hab. 2. ...	2 Thess. 1
11	Sa.	6 42	4 46		3.....	18.....	Zeph. 1.....	2
12	A	6 43	4 45	23d S. aft. Trin..	Prov. 1.....	9.....	Prov. 2.....	1 John 2
13	Mo.	6 44	4 44		Hag. 1.....	20.....	Hag. 2.....	1 Tim. 1
14	Tu.	6 46	4 43		Zech. 1.....	21.....	Zech. 2.....	2, 3
15	W.	6 47	4 42		3.....	Acts 1.....	4.....	4
16	Th.	6 48	4 41		5.....	2.....	6.....	5
17	Fr.	6 49	4 40		7.....	3.....	8	6
18	Sa.	6 50	4 39		9.....	4, 1–23	10.....	2 Tim. 1
19	A	6 51	4 39	24th S. aft. Trin	Prov. 3.....	Jno. 10	Prov. 8.....	1 John 3
20	Mo.	6 53	4 38		Zech. 13....	Acts 5, 1–17	Zech. 14....	2 Tim. 3
21	Tu.	6 54	4 38		Mal. 1.....	5 v 17	Mal. 2.....	4
22	W.	6 55	4 37		3.....	6.....	4.....	Titus 1
23	Th.	6 56	4 36		Isa. 1.....	7, 1–30	Isa. 2.....	2, 3
24	Fr.	6 57	4 36		3.....	7 v 30	4.....	Philemon
25	Sa.	6 58	4 35		5.....	8, 1–26	6.....	Heb. 1
26	A	6 59	4 35	25th S. aft. Trin.	Prov. 11....	Jno. 11.....	Prov. 12....	1 John 4
27	Mo.	7 0	4 35		Isa. 9.....	Acts 9, 1–23	Isa. 10, 1–20	Heb. 3
28	Tu.	7 2	4 34		10 v 20	9 v 23	11. ...	4
29	W.	7 3	4 34		12.....	10, 1–34	13.....	5
30	Th.	7 4	4 34	St. Andrew.....	Prov. 20....	10 v 34	Prov. 21....	6

* Thanksgiving-Day, unless some other day be appointed by the civil authority. Special Sentences. Psalm instead of *Venite*. One of the Selections. Lessons: Deut. 8; 1 Thess. 5: 12–24. Special Thanksgiving after the General Thanksgiving. Collect, Epistle, and Gospel.

The beginning of temptation is inconstancy of mind and little confidence in God. They live in peace of mind when things are done according to their will; but if things succeed otherwise than they desire, they are straightway troubled.

12th Month. DECEMBER, 1871. 31 Days.

MOON'S PHASES.	D.	Boston. H. M.	New-York. M. M.	Wash'gton. H. M.	Sun on Merid. or Noon-Mark. D.	H. M. S.
Third Quarter	5	2 2 mo.	1 50 mo.	1 38 mo.	1	11 49 12
New Moon	11	11 18 ev.	11 6 ev.	10 54 ev.	9	11 52 32
First Quarter	18	3 57 ev.	3 45 ev.	3 33 ev.	17	11 56 20
Full Moon	26	4 51 ev.	4 39 ev.	4 27 ev.	25	12 0 19

D. M.	D. W.	Sun rises H. M.	Sun sets H. M.	REMARKABLE DAYS.	MORNING LESSONS.		EVENING LESSONS.		
1	Fr.	7 5	4 34		Isa. 14....	Acts 11,1-19	Isa. 15....	Heb.	7
2	Sa.	7 6	4 33		16....	11 v 19	17 ...		8
3	A	7 7	4 33	1st S. in Advent.*	1....	Luke 1, 1-39	2.....	Rom.	10
4	Mo.	7 8	4 33		20, 21..	Acts 13,1-14	22....	Heb.	10
5	Tu.	7 9	4 32		23....	13 v 14	24....		11
6	W.	7 10	4 32		25....	14,1-19	26 ...		12
7	Th	7 11	4 32		27....	14 v 19	28....		13
8	Fr.	7 12	4 32		29....	15.....	30....	James	1
9	Sa.	7 13	4 32		31....	16,1-14	32....		2
10	A	7 14	4 32	2d S. in Advent..	5....	Luke 1 v 39	24....	Rom.	12
11	Mo.	7 15	4 32		5....	Acts 17,1-16	36....	James	4
12	Tu.	7 15	4 32		37....	17 v 16	38....		5
13	W.	7 16	4 33		39....	18,1-18	40. ..	1 Pet.	1
14	Th.	7 16	4 33		41....	18 v 18	42....		2
15	Fr.	7 17	4 33		43....	19,1-21	44....		3
16	Sa.	7 18	4 33		45 ...	19 v 21	46....		4
17	A	7 18	4 33	3d S. in Advent..	25....	Luke 3,1-19	28, 1-23	Rom.	14
18	Mo.	7 19	4 34		49....	Acts 20 v 17	50....	2 Pet.	1
19	Tu.	7 20	4 34		51....	21.....	52....		2
20	W.	7 20	4 35	Ember-Day†	53 ...	22.....	54....		3
21	Th.	7 21	4 35	St. Thomas.....	Prov. 23 ...	23.....	Prov. 24....	1 John	1
22	Fr.	7 21	4 36	Ember-Day.....	Isa. 55....	24.....	Isa. 56....		2
23	Sa.	7 22	4 37	Ember-Day.....	57....	25.....	58....		3
24	A	7 22	4 37	4th S. in Advent.	30....	Mat. 3,1-13	32....	1 Cor.	1
25	Mo.	7 23	4 38	Christmas Day‡.	9, 1-8	Luke 2,1-15	7, 10-17	Titus 3 v 4-9	
26	Tu.	7 23	4 39	St. Stephen.....	Prov. 28....	Acts 6 v 8 & [7, 1-30	Eccl. 4....	Acts 7 v 30-55	
27	W.	7 23	4 39	St. John Evang..	Eccl. 5 ..	Rev. 1....	6....	Rev.	22
28	Th.	7 23	4 40	Holy Innocents..	Jer. 31,1-18	Acts 27,1-21	Wis. 1....	1 John	5
29	Fr.	7 24	4 40		Isa. 61....	27 v 21	Isa. 63....	2 John	
30	Sa.	7 24	4 41		63....	28,1-17	64....	3 John	
31	A	7 24	4 42	1st S. aft. Christ.	35....	Luke 2 v 25	40.. .	1 Cor.	2

* The Collect for the first Sunday in Advent is to be repeated daily in Advent after the Collect for the day.

† Ember-Week.—One of the two prayers, "For those who are to be admitted into Holy Orders," is to be used daily during this week.

‡ Christmas-Day.—Proper Psalms; A.M., 19, 45, 85; P.M., 89, 110, 132. Proper Preface in the Communion Office. The Collect for the Feast of the Nativity is to be said daily after the Collect for the day until New-Year's eve.

HOME
Insurance Company of New-York.

OFFICE, No. 135 BROADWAY.

CASH CAPITAL,	***$2,500,000 00***
ASSETS, 1st July, 1870,	***4,576,235 74***
LIABILITIES,	***106,359 49***

ABSTRACT OF THE

HOME
INSURANCE COMPANY of NEW-YORK
Office, No. 135 Broadway.

CASH CAPITAL,	*$2,500,000 00*
ASSETS, 1st January, 1870,	*4,576,235 74*
LIABILITIES,	*106,359 49*

[illegible]	405 49
Total,	***$4,576,235 74***

LIABILITIES.

Claims for Losses outstanding on 1st July, 1870,	$105,689 49
Due Stockholders on account of 31st and 32d Dividends,	670 00
	$106,359 49

CHAS. J. MARTIN, PRESIDENT.
A. P. WIDMARTH, VICE-PRES'T.
D. A. HEALD, 2D VICE-PRES'T.

J. H. WASHBURN, SECRETARY.
GEO. M. LYON, ASS'T SEC'Y.
T. B. GREENE, 2D ASS'T SEC'Y.

12th Month. DECEMBER, 1871. 31 Days.

MOON'S PHASES.		BOSTON.	NEW-YORK.	WASH'GTON.	SUN ON MERID. OR NOON-MARK.	
	D.	H. M.	M. M.	H. M.	D.	H. M. S.
Third Quarter	5	2 2 mo.	1 50 mo.	1 38 mo.	1	11 49 12
New Moon	11	11 18 ev.	11 6 ev.	10 54 ev.	9	11 52 32
First Quarter	18	8 57 ev.	8 45 ev.	8 33 ev.	17	11 56 20
Full Moon.....	26	4 51 ev.	4 39 ev.	4 27 ev.	25	12 0 19

D. M.	D. W.	Sun rises	Sun sets	REMARKABLE DAYS.	MORNING LESSONS.		EVENING LESSONS.	
		H. M.	H. M.					
1	Fr.	7 5	4 34		Isa. 14....	Acts 11,1-19	Isa. 15....	Heb. 7
2	Sa.	7 6	4 33		16....	11 v 19	17 ...	8
3	A	7 7	4 33	1st S. in Advent.*	1....	Luke 1, 1-39	2....	Rom. 10
4	Mo.	7 8	4 33		[illegible]	[illegible]	[illegible]	[illegible]
5	Tu.	7 9	4 33					

* *The Collect for the first* Sunday in Advent is to be repeated daily in Advent after *the Collect for the day.*

† EMBER-WEEK.—One of the two prayers, "For those who are to be admitted into Holy Orders," is to be used daily during this week.

‡ CHRISTMAS-DAY.—Proper Psalms; A.M., 19, 45, 85; P.M., 89, 110, 132. Proper Preface in the Communion Office. The Collect for the Feast of the Nativity is to be said daily after the Collect for the day until New-Year's eve.

HOME
Insurance Company of New-York.

OFFICE, No. 135 BROADWAY.

CASH CAPITAL,	*$2,500,000 00*
ASSETS, 1st July, 1870,	*4,576,235 74*
LIABILITIES,	*106,359 49*

ABSTRACT OF THE

THIRTY-FOURTH SEMI-ANNUAL STATEMENT,

Showing the condition of the Company on the first day of July, 1870.

ASSETS.

Cash, Balance in Bank,	$200,808 00
Bonds and Mortgages, being first lien on Real Estate,	1,713,015 00
Loans on Stocks, payable on demand,	312,780 00
United States Stocks, (market value,)	1,433,250 00
State and Municipal Stocks and Bonds, (market value,)	610,120 00
Bank Stocks, (market value)	142,000 00
Interest due on 1st July, 1870,	29,221 68
Balance in hands of Agents,	40,185 35
Bills Receivable, (for Premiums on Inland Risks, etc,)	12,500 61
Other Property, Miscellaneous Items,	38,655 78
Premiums due and uncollected on Policies issued at this Office,	10,538 55
Steamer Magnet and Wrecking Apparatus,	31,287 28
Real Estate,	1,500 00
Government Stamps on hand,	403 49
Total,	*$4,576,235 74*

LIABILITIES.

Claims for Losses outstanding on 1st July, 1870,	$105,689 49
Due Stockholders on account of 31st and 32d Dividends,	670 00
	$106,359 49

CHAS. J. MARTIN, President.
A. P. WIDMARTE, Vice-Pres't.
D. A. HEALD, 2d Vice-Pres't.

J. H. WASHBURN, Secretary.
GEO. M. LYON, Ass't Sec'y.
T. B. GREENE, 2d Ass't Sec'y.

The Clergy and Life Insurance.

FARMERS' AND MECHANICS'

LIFE INSURANCE COMPANY OF NEW-YORK.

Office, 317 Broadway.

CAPITAL STOCK. $200,000

By its Charter, its thirty-one Directors are all Stockholders, who, occupying positions of prominence in public life, are, in the aggregate, worth many millions.

Its rates are the very lowest, and a considerable reduction will be made even from these for the CLERGY.

The FARMERS' AND MECHANICS' LIFE INSURANCE COMPANY promises very low Rates upon Single Payments, payable as death, or at the expiration of a given number of years, upon Endowments and upon any of the plans of Life Insurance.

This Company will grant ordinary insurance to suit, in NON-FORFEITING Policies, on the following plans:

Ordinary Life,
Endowment,
Children Endowment,
Joint Endowment,
Joint Life,
Compound Interest,
Income Producing.
Termi Life,
Return Premium,
Annuities.

For the Clergy who are unable to meet the ordinary payments, there has been formed a special

"CLERGYMEN'S DEPARTMENT"

of Insurance, concerning which full particulars will be given on application, or sending for Circulars and Book of Rates, to

FARMERS' AND MECHANICS' LIFE INSURANCE COMPANY,

No. 317 Broadway, New-York.

Succession of American Bishops.

1. The Rt. Rev. Samuel Seabury, D.D., of Connecticut, was consecrated at Aberdeen, in Scotland, Nov. 14, 1784.—Died Feb. 25, 1796, aged 68 years.

2. The Rt. Rev. William White, D.D., of Pennsylvania, was consecrated in the chapel of the Archiepiscopal palace at Lambeth, in England, on Sunday, Feb. 4, 1787.—Died July 17, 1836, aged 89 years.

3. The Rt. Rev. Samuel Provoost, D.D., of New-York, was consecrated at the same time and place.—Died Sept. 6, 1815, aged 73 years.

4. The Rt. Rev. James Madison, D.D., of Virginia, was consecrated in the chapel of the Archiepiscopal palace at Lambeth, in England, on Sunday, Sept. 19, 1790,—Died March 6, 1812, aged 63 years.

5. The Rt. Rev. Thomas John Claggett, D.D., of Maryland, was consecrated in Trinity Church, New-York, on Monday, Sept. 17, 1792.—Died Aug. 2, 1816, aged 73 years.

6. The Rt. Rev. Robert Smith, D.D., of South-Carolina, was consecrated in Christ Church, Philadelphia, on Sunday, Sept. 18, 1795.—Died Oct. 28, 1801, aged 69 years.

7. The Rt. Rev. Edward Bass, D.D., of Massachusetts, was consecrated in Christ Church, Philadelphia, on Sunday, May 7, 1796.—Died Sept. 10, 1803, aged 82 years.

8. The Rt. Rev. Abraham Jarvis, D.D., of Connecticut, was consecrated in Trinity Church, New-Haven, on Wednesday, Oct. 18, 1797.—Died May 3, 1813, aged 74 years.

9. The Rt. Rev. Benjamin Moore, D.D., of New-York, was consecrated in St. Michael's Church, Trenton, on Friday, Sept. 11, 1801.—Died Feb. 27, 1816, aged 67 years.

10. The Rt. Rev. Samuel Parker, D.D., of Massachusetts, was consecrated in Trinity Church, New-York, on Friday, Sept. 14, 1804.—Died Dec. 6, 1804, aged 60 years.

11. The Rt. Rev. John Henry Hobart, D.D., of New-York, was consecrated in Trinity Church, New-York, on Wednesday, May 29, 1811.—Died Sept. 12, 1830, aged 55 years.

12. The Rt. Rev. Alexander Viets Griswold, D.D., of the Eastern Diocese, was consecrated at the same time and place.—Died Feb. 15, 1843, aged 77 years.

13. The Rt. Rev. Theodore Dehon, D.D., of South-Carolina, was consecrated in Christ Church, Philadelphia, on Thursday, Oct. 15, 1812.—Died Aug. 6, 1817, aged 41 years.

14. The Rt. Rev. RICHARD CHANNING MOORE, D.D., of Virginia, was consecrated in St. James's Church, Philadelphia, on Wednesday, May 18, 1814.—Died Nov. 11, 1841.

15. The Rt. Rev. JAMES KEMP, D.D., of Maryland, was consecrated in Christ Church, New-Brunswick, New-Jersey, on Thursday, Sept. 1, 1814.—Died Oct. 28, 1827, aged 63 years.

16. The Rt. Rev. JOHN CROES, D.D., of New-Jersey, was consecrated in St. Peter's Church, Philadelphia, on Sunday, Nov. 19, 1815.—Died July 30, 1832, aged 70 years.

17. The Rt. Rev. NATHANIEL BOWEN, D.D., of South-Carolina, was consecrated in Christ Church, Philadelphia, on Thursday, Oct. 8, 1818.—Died Aug. 25, 1839, aged 60 years.

18. The Rt. Rev. PHILANDER CHASE, D.D., of Illinois, was consecrated in St. James's Church, Philadelphia, on Thursday, Feb. 11, 1819.—Died Sept. 20, 1852, aged 77 years.

19. The Rt. Rev. THOMAS CHURCH BROWNELL, D.D., LL.D., of Connecticut, was consecrated in Trinity Church, New-Haven, on Wednesday, Oct. 27, 1819.—Died January 13, 1865, in the 86th year of his age.

20. The Rt. Rev. JOHN STARK RAVENSCROFT, D.D., of North-Carolina, was consecrated in St. Paul's Church, Philadelphia, on Thursday, May 22, 1823.—Died March 5, 1830, aged 58 years.

21. The Rt. Rev. HENRY USTICK ONDERDONK, D.D., was consecrated in Christ Church, Philadelphia, on Thursday, Oct. 25, 1827.—Suspended, Oct. 21, 1844.—Restored, Oct. 1856.—Died Dec. 6, 1858, aged 70 years.

22. The Rt. Rev. WILLIAM MEADE, D.D., of Virginia, was consecrated in St. James's Church, Philadelphia, on Wednesday, Aug. 19, 1829.—Died March 14, 1862, aged 72 years.

23. The Rt. Rev. WILLIAM MURRAY STONE, D.D , of Maryland, was consecrated in St. Paul's Church, Baltimore, on Thursday, Oct. 21, 1830.—Died Feb. 26, 1838, aged 59 years.

24. The Rt. Rev. BENJAMIN TREDWELL ONDERDONK, D.D., of New-York, was consecrated in St. John's Chapel, New-York, on Friday, Nov. 26, 1830.—Suspended Jan. 3, 1845.—Died April 30, 1861.

25. The Rt. Rev. LEVI SILLIMAN IVES, D.D., LL.D., of North-Carolina, was consecrated in Trinity Church, Philadelphia, on Thursday, Sept. 22, 1831.—Deposed Oct. 14, 1853.—Died, Oct. 13, 1867.

26. The Rt. Rev. JOHN HENRY HOPKINS, D.D., LL.D., of Vermont, was consecrated in St. Paul's Chapel, New-York, on Wednesday, Oct. 31, 1832.—Died Jan. 9, 1868, aged 76 years.

27. The Rt. Rev. BENJAMIN BOSWORTH SMITH, D.D., LL.D., of Kentucky, was consecrated at the same time and place.

28. The Rt. Rev. CHARLES PETTIT MCILVAINE, D.D., LL.D., D.C.L. Oxon., of Ohio, was consecrated at the same time and place.

29. The Rt. Rev. GEORGE WASHINGTON DOANE, D.D., LL.D., of New-Jersey, was consecrated at the same time and place.—Died April 27, 1859, aged 60 years.

30. The Rt. Rev. JAMES HERVEY OTEY, D.D., of Tennessee, was consecrated in Christ Church, Philadelphia, on Tuesday, Jan. 14, 1834, died April 23, 1863, in the 64th year of his age.

31. The Rt. Rev. JACKSON KEMPER, D.D., of Wisconsin, was consecrated in St. Peter's Church, Philadelphia, on Friday, Sept. 25, 1835.—Died May 24, 1870, in the 81st year of his age.

32. The Rt. Rev. SAMUEL ALLEN MCCOSKRY, D.D., D.C.L. Oxon., of Michi-

gan, was consecrated in St. Paul's Church, Philadelphia, on Thursday, July 7, 1836.

33. The Rt. Rev. LEONIDAS POLK, D.D., of Louisiana, was consecrated in Christ Church, Cincinnati, on Sunday, Dec. 9, 1838.—Died June 14, 1864.

34. The Rt. Rev. WILLIAM HEATHCOTE DE LANCEY, D.D., LL.D., D.C.L. Oxon., of Western New-York, was consecrated in St. Peter's Church, Auburn, on Thursday, May 9, 1839.—Died April 5, 1865, in the 68th year of his age.

35. The Rt. Rev. CHRISTOPHER EDWARDS GADSDEN, D.D., of South-Carolina, was consecrated in Trinity Church, Boston, on Sunday, June 21, 1840.—Died June 24, 1852, aged 67 years.

36. The Rt. Rev. WILLIAM ROLLINSON WHITTINGHAM, D.D., LL.D. Oxon., of Maryland, was consecrated in St. Paul's Church, Baltimore, on Thursday, Sept. 17, 1840.

37. The Rt. Rev. STEPHEN ELLIOT, Jr., D.D., of Georgia, was consecrated in Christ Church, Savannah, on Sunday, Feb. 28, 1841.—Died Dec. 21, 1866.

38. The Rt. Rev. ALFRED LEE, D.D., of Delaware, was consecrated in St. Paul's Chapel, New-York, on Tuesday, Oct. 12, 1841.

39. The Rt. Rev. JOHN JOHNS, D.D., of Virginia, was consecrated (Assistant Bishop) in the Monumental Church, Richmond, on Thursday, Oct. 13, 1842.

40. The Rt. Rev. MANTON EASTBURN, D.D., LL.D., of Massachusetts, was consecrated in Trinity Church, Boston, on Thursday, Dec. 29, 1842.

41. The Rt. Rev. JOHN PRENTISS KEWLEY HENSHAW, D.D., of Rhode Island, was consecrated in St. John's Church, Providence, on Friday, Aug. 11, 1843.—Died July 20, 1852, aged 60 years.

42. The Rt. Rev. CARLTON CHASE, D.D., of New-Hampshire, was consecrated in Christ Church, Philadelphia, on Sunday, Oct. 20, 1844.—Died Jan. 18, 1870, in the 76th year of his age.

43. The Rt. Rev. NICHOLAS HAMNER COBBS, D.D., of Alabama, was consecrated at the same time and place.—Died January 11, 1861.

44. The Rt. Rev. CICERO STEPHENS HAWKS, D.D., of Missouri, was consecrated at the same time and place.—Died April 19, 1868.

45. The Rt. Rev. WILLIAM JONES BOONE, D.D., Missionary Bishop for China, was consecrated in St. Peter's Church, Philadelphia, on Saturday, Oct. 26, 1844.—Died July 17, 1864.

46. The Rt. Rev. GEORGE WASHINGTON FREEMAN, D.D., Missionary Bishop of Arkansas, and the Indian Territory south of 36½ degrees, with supervision of the Church in Texas, was consecrated Oct. 26, 1844.—Died April 29, 1858, aged 69 years.

47. The Rt. Rev. HORATIO SOUTHGATE, D.D., Missionary Bishop for the Dependencies of the Sultan of Turkey, was consecrated at the same time and place.—Resigned jurisdiction Oct. 12, 1850.

48. The Rt. Rev. ALONZO POTTER, D.D., LL.D., of Pennsylvania, was consecrated in Christ Church, Philadelphia, on Tuesday, Sept. 23, 1845.—Died July 4, 1865, in the 65th year of his age.

49. The Rt. Rev. GEORGE BURGESS, D.D., of Maine, was consecrated in Christ Church, Hartford, on Sunday, Oct. 31, 1847.—Died April 23, 1866, aged 56 years.

50. The Rt. Rev. GEORGE UPFOLD, D.D., of Indiana, was consecrated in Christ Church, Indianapolis, on Sunday, Dec. 16, 1849.

51. The Rt. Rev. WILLIAM MERCER GREEN, D.D., of Mississippi, was consecrated in St. Andrew's Church, Jackson, Mississippi, on Sunday, Feb. 24, 1850.

52. The Rt. Rev. JOHN PAYNE, D.D., Missionary Bishop for Western Africa, was consecrated in St. Paul's Church, Alexandria, on Friday, July 11, 1851.

53. The Rt. Rev. Francis Huger Rutledge, D.D., of Florida, was consecrated in St. Paul's Church, Augusta, Ga., on Wednesday, Oct. 15, 1851.—Died Nov. 6, 1866, in the 68th year of his age.

54. The Rt. Rev. John Williams, D.D., LL.D., of Connecticut, was consecrated (Assistant Bishop) in St. John's Church, Hartford, on Sunday, Oct. 29, 1851.

55. The Rt. Rev. Henry John Whitehouse, D.D., LL.D., D.D. Oxon., of Illinois, was consecrated (Assistant Bishop) in St. George's Church, New-York, on Thursday, Nov. 20, 1851.

56. The Rt. Rev. Jonathan Mayhew Wainwright, D.D., D.C.L. Oxon., of New-York, was consecrated in Trinity Church, New-York, on Wednesday, Nov. 10, 1852.—Died Sept. 21, 1854, aged 62 years.

57. The Rt. Rev. Thomas Frederick Davis, D.D., of South-Carolina, was consecrated in St. John's Chapel, New-York, on Monday, Oct. 17, 1853.

58. The Rt. Rev. Thomas Atkinson, D.D., LL.D., of North-Carolina, was consecrated at the same time and place.

59. The Rt. Rev. William Ingraham Kip, D.D., of California, was consecrated in Trinity Church, New-York, on Friday, Oct. 28, 1853.

60. The Rt. Rev. Thomas Fielding Scott, D.D., Missionary Bishop for Oregon and Washington, was consecrated in Christ Church, Savannah, Georgia, on Sunday, Jan. 8, 1854.—Died July 14, 1867, in the 62d year of his age.

61. The Rt. Rev. Henry Washington Lee, D.D., LL.D., of Iowa, was consecrated in St. Luke's Church, Rochester, on Wednesday, Oct. 18, 1854.

62. The Rt. Rev. Horatio Potter, D.D., LL.D., D.C.L., of New-York, was consecrated (Provisional Bishop) in Trinity Church, New-York, on Wed., Nov. 22, 1854.

63. The Rt. Rev. Thomas March Clark, D.D., LL.D., of Rhode Island, was consecrated in Grace Church, Providence, on Wednesday, Dec. 16, 1854.

64. The Rt. Rev. Samuel Bowman, D.D., Assistant Bishop of Pennsylvania, was consecrated in Christ Church, Philadelphia, on Wednesday, Aug. 25, 1858.—Died Aug. 3, 1861.

65. The Rt. Rev. William Henry Odenheimer, D.D., of New-Jersey, was consecrated in St. Paul's Church, Richmond, Va., on Thursday, Oct. 13, 1859.

66. The Rt. Rev. Gregory Thurston Bedell, D.D., Assistant Bishop of Ohio, was consecrated at the same time and place.

67. The Rt. Rev. Alexander Gregg, D.D., of Texas, was consecrated in the Monumental Church, Richmond, Va., on Thursday, Oct. 13, 1859.

68. The Rt. Rev. Henry Benjamin Whipple, D.D., of Minnesota, was consecrated in St. James's Church, Richmond, Va., on Thursday, Oct. 13, 1859.

69. The Rt. Rev. Henry Champlin Lay, D.D., LL.D., Missionary Bishop of Arkansas and the Indian Territory, was consecrated in St. Paul's Church, Richmond, Va., on Sunday, Oct. 23, 1859.—Transferred to the Diocese of Easton, 1868.

70. The Rt. Rev. Joseph Cruikshank Talbot, D.D., LL.D., Assistant Bishop of Indiana, was consecrated (Missionary Bishop of the North-west) in Christ Church, Indianapolis, on Wednesday, Feb. 15, 1860.

71. The Rt. Rev. William Bacon Stevens, D.D., LL.D., of Pennsylvania, was consecrated (Assistant Bishop) in St. Andrew's Church, Philadelphia, Jan. 2, 1862.

72. The Rt. Rev. Richard Hooker Wilmer, D.D., of Alabama, was consecrated in St. Paul's Church, Richmond, Va., on Thursday, March 6, 1862.

73. The Rt. Rev. Thomas Hubbard Vail, D.D., of Kansas, was consecrated in Trinity Church, Muscatine, Iowa, on Thursday, Dec. 15, 1864.

74. The Rt. Rev. Arthur Cleveland Coxe, D.D., LL.D., of Western New-York, was consecrated (Assistant Bishop) in Trinity Church, Geneva, on Wednesday, Jan. 4, 1865.

75. The Rt. Rev. CHARLES TODD QUINTARD, D.D., LL.D., of Tennessee, was consecrated in St. Luke's Church, Philadelphia, on Wednesday, Oct. 11, 1865.

76. The Rt. Rev. ROBERT HARPER CLARKSON, D.D., Missionary Bishop of Nebraska and Dakota, was consecrated in St. James's Church, Chicago, Illinois, Wednesday, Nov. 15, 1865. Bishop of Nebraska and Missionary Bishop of Dakota, 1868.

77. The Rt. Rev. GEORGE MAXWELL RANDALL, D.D., Missionary Bishop of Colorado, having jurisdiction in New-Mexico, was consecrated in Trinity Church, Boston, on Thursday, Dec. 28, 1865.

78. The Rt. Rev. JOHN BARRETT KERFOOT, D.D., LL.D., of Pittsburgh, was consecrated in Trinity Church, Pittsburgh, on Thursday, Jan. 25, 1866.

79. The Rt. Rev. CHANNING MOORE WILLIAMS, D.D., Missionary Bishop for China and Japan, was consecrated in St. John's Chapel, New-York, on Wednesday, Oct. 3, 1866.

80. The Rt. Rev. JOSEPH PERE BELL WILMER, D.D., of Louisiana, was consecrated in Christ Church, New-Orleans, on Wednesday, Nov. 7, 1866.

81. The Rt. Rev. GEORGE DAVID CUMMINS, D.D., Assistant Bishop of Kentucky, was consecrated in Christ Church, Louisville, on Thursday, Nov. 15, 1866.

82. The Rt. Rev. WILLIAM EDMOND ARMITAGE, D.D., of Wisconsin, was consecrated (Assistant Bishop) in St. John's Church, Detroit, Mich., on Thursday, Dec. 6, 1866.

83. The Rt. Rev. HENRY ADAMS NEELY, D.D., of Maine, was consecrated in Trinity Chapel, New-York, on Friday, Jan. 25, 1867.

84. The Rt. Rev. DANIEL SYLVESTER TUTTLE, S.T.D., Missionary Bishop of Montana, Idaho, and Utah, was consecrated in Trinity Chapel, New-York, on Wednesday, May 1, 1867.

85. The Rt. Rev. JOHN FREEMAN YOUNG, D.D., of Florida, was consecrated in Trinity Church, New-York, on Thursday, July 25, 1867.

86. The Rt. Rev. JOHN WATROUS BECKWITH, D.D., of Georgia, was consecrated in St. John's Church, Savannah, April 2, 1868.

87. The Rt. Rev. FRANCIS M. WHITTLE, D.D., Assistant Bishop of Virginia, was consecrated in St. Paul's Church, Alexandria, April 30, 1868.

88. The Rt. Rev. WILLIAM HENRY AUGUSTUS BISSELL, D.D., of Vermont, was consecrated in Christ Church, Montpelier, on Wednesday, June 3, 1868.

89. The Rt. Rev. CHARLES FRANKLIN ROBERTSON, D.D., of Missouri, was consecrated in Grace Church, New-York, on Sunday, Oct. 25, 1868.

90. The Rt. Rev. BENJAMIN WISTAR MORRIS, D.D., Missionary Bishop of Oregon and Washington Territories, was consecrated in St. Luke's Church, Philadelphia, on Thursday, December 3, 1868.

91. The Rt. Rev. ABRAM NEWKIRK LITTLEJOHN, D.D., of Long Island, was consecrated in the Church of the Holy Trinity, Brooklyn, on Wednesday, January 27 1869.

92. The Rt. Rev. WILLIAM CROSWELL DOANE, D.D., of Albany, was consecrated in St. Peter's Church, Albany, on Tuesday, Feb. 2, 1869.

93. The Rt. Rev. FREDERICK DAN HUNTINGTON, D.D., of Central New-York, was consecrated in Emmanuel Church, Boston, on Thursday, April 8, 1869.

94. The Rt. Rev. OZI WILLIAM WHITAKER, D.D., Missionary Bishop of Nevada and Arizona, was consecrated in St. George's Church, New-York, on Wednesday, Oct. 13, 1869.

95. The Rt. Rev. HENRY NILES PIERCE, D.D., Missionary Bishop of Arkansas and Indian Territory, was consecrated in Christ Church, Mobile, Alabama, on Tuesday, Jan. 25, 1870.

96. The Rt. Rev. WILLIAM WOODRUFF NILES, D.D., of New-Hampshire, was consecrated in St. Paul's Church, Concord, on Wednesday, Sept. 21, 1870.

97. The Rt. Rev. WILLIAM PINKNEY, D.D., Assistant Bishop of Maryland, was consecrated in the Church of the Epiphany, Washington, D. C., on Thursday, Oct. 6, 1870.

Total number of Bishops, ...		97
Deceased, ...	45	
Resigned his jurisdiction, . . .	1	46
Leaving now living, ...		52

List of the Clergy, and other Diocesan Statistics.

THE DIOCESES ARRANGED ALPHABETICALLY.

ABBREVIATIONS: *r.* rector; *m.* minister; *assist. m.* assistant minister; *miss.* missionary; *off.* officiating; *PO*, post-office.

Diocese of Alabama.

The Rt. Rev. RICHARD HOOKER WILMER, D.D., LL.D., Bishop, residing at Mobile.

Banister, J. M., D.D., r. of ch. of the Nativity, Huntsville.
Banister, T. Lewis, r. of St. Thomas', Greenville.
Beard, Thomas J., evangelist in North-Alabama; PO, Huntsville.
Bird, S. M., r. of St. Paul's, Selma.
Cobbs, Richard H., r. of St. Paul's, Greensboro.
Cook, Thomas A., residing in Talladega.
Dames, F. W., Mobile.
Davis, J. C., r. of St. James', Eufaula.
Fitts, Philip A., assist. to r. of Christ ch., Tuskaloosa.
Fulton, John, D.D., r. of Christ ch., Mobile.
Gholson, J. Y., r. St. Michael's, Faunsdale.
Guilford, Wm., Nickajack, Tenn.
Hanson, F. R., r. of St. Andrew's, Macon; PO, Demopolis.
Hunt, Geo. H., r. of Christ ch., Tuskaloosa.
Keble, Jas. W., off. at Whistler.
Lee, F. B., r. of St. Paul's, Carlowville.
Massey, J. A., D.D., r. of Trinity ch., Mobile.
Micou, R. H. assist. to r. of St. John's, Montgomery.
Mower, Benjamin F., r. of St. Mary's, Tallassee; PO, Cowles Station.
Nevius, R. D., D.D., r. of St. John's, Mobile.
Perdue, Wm. J., r. of St. Paul's, Lowndesboro.
Ramsdell, J. B., residing in Louisville, Ky.
Robertson, John M., Huntsville.
Smith, Stephen U., r. of St. Mark's, Fork of Green, Eutaw.
Smith, James F., evangelist, in Central Alabama, Talladega.
Stickney, Wm. A., r. of St. Wilfrid's and miss., Faunsdale Station.
Ticknor, J. H., editor of *Church Calendar* and r. of Emmanuel ch., Opelika.
Waddell, De B., off. at Seals' Station.
Waddill, J. C., Selma.
Strongfellow, Horace, Jr., r. of St. John's, Montgomery.

Secretary of the Convention.—R. M. Nelson, Selma.
Assistant Secretary and Registrar.—M. E. Macartney, Mobile.
Treasurer of the Diocese.—Wm. Barnewell, Jr., Mobile.
Treasurer of Diocesan Missions.—J. W. Field, Mobile.
Standing Committee.—Revs. J. A. Massey, D.D., (Pres.,) J. Fulton, D.D., R. D. Nevius, D.D., (sec.;) Messrs. W. G. Jones, F. B. Clark, and J. Bond.
The Bishop's Fund.—N. H. R. Dawson, treasurer, Selma.

Board of Preliminary Inquiry.—Revs. J. A. Massey, D.D., F. R. Hanson, F. B. Lee.

Ecclesiastical Court.—Revs. J. M. Banister, D.D., S. M. Bird, J. H. Ticknor.

Committee on the Hamner Hall Property.—Revs. R. H. Cobbs, J. H. Ticknor, F. R. Hanson; Messrs. D. Minge, H. Barnewall, N. H. R. Dawson, J. Bond.

Committee on Diocesan Building Fund.—Rev. Dr. Massey; Messrs. J. W. Field, C. A. Bradford.

Committee on Canons.—Revs. J. Fulton, D.D., R. D. Nevius, D.D., J. Y. Gholson; Messrs. W. F. Pierce, F. C. Randolph, R. M. Nelson.

Trustees of the University of the South.—Rev. J. M. Banister, D.D.; Messrs. C. T. Pollard, N. H. R. Dawson.

Treasurer of the University of the South for the Diocese of Alabama.—A. R. Bell, Montgomery.

Church Home School, Spring Hill, near Mobile.—The Rt. Rev. R. H. Wilmer, D.D., LL.D., rector; Mrs. S. E. Tuomey, principal, with a corps of accomplished teachers in all branches. The object of this school is to prepare the daughters of the South for future usefulness. The scholastic year commences on the first Monday in October, and ends the last Friday in June.

Statistics for year ending May 11, 1870.—Baptisms: adults, 148; infants, 413; confirmations, 466; communicants, 2,634; marriages, 140; burials, 179; ordinations: deacons, 3; presbyters, 2; candidates for orders, 9; Sunday-school teachers, 267; Sunday-school scholars, 1,961; total amount of contributions, $33,729.84.

The *Fortieth Annual Convention* will be held in the Church of the Nativity, Huntsville, on the second Wednesday in June, 1871.

Diocese of Albany, N. Y.

The Rt. Rev. Wm. Croswell Doane, S.T.D., Bishop, residing at Albany.

Adams, Richard S., assist. m. of St. Paul's, Troy.

Babcock, Deodatus, D.D., residing at Ballston Spa.

Babcock, John H., r. of Trinity ch., Gouverneur.

Bartlett, Edward T., r. of Trinity chapel, Sharon Springs, and miss.

Binet, Wm., miss. at Benicia, Cal.

Bostwick, Sam'l B., D.D., r. of Zion ch., Sandy Hill.

Brown, J. H. Hobart, r. of St. John's, Cohoes.

Brown, J. Hutchings, miss. to Zion ch., Funda, and Trinity ch., Gloversville.

Buel, D. Hillhouse, r. of Christ ch., Cooperstown.

Butler, Edwin E., m. ch. of the Messiah, Glenn's Falls, and miss.

Camp, C. W.

Camp, Norman W., D.D., r. of Bethesda ch., Saratoga Springs.

Carey, Joseph, r. of Christ ch., Ballston Spa.

Capers, Wm. H.

Chapman, Edgar T., r. of St. Mark's, Green Island; PO, Troy.

Clark, John S., miss. at Christ ch., Chester, and Pottersville.

Clemson, Thos. G., r. of St. Ann's, Amsterdam.

Clover, Lewis P., D.D., r. of the Messiah, Greenbush; PO, Albany.

Coit, Thomas W., D.D., LL.D., r. of St. Paul's, Troy.

Cook, Wm. H., r. of St. Paul's, Keeseville.

Cookson, Fenwick M., r. of St. James', Fort Edward.

Danker, Albert C., r. of Emmanuel ch., Little Falls.

Davis, Henry M., miss. in St. Paul's, Salem.

Davis, Joel, r. of St. Paul's, Franklin.

Eastman, Geo. C. V., m. Herkimer Co.; PO, Fairfield.

Ferguson, Geo. W., r. of Grace ch., Waterford.

Fisher, George, assist. m. of St. Peter's, Albany.

Goss, Joshua N. T., associate miss., Moore's Forks.

Graves, Gemont, r. of St. Luke's, Cambridge.

Hall, Byron J., r. of Trinity, Lansingburgh.
Hall, James E., miss. at Morristown and Lisbon.
Hale, Edward, m. St. Paul's, Kinderhook.
Harison, William H.
Hayward, Wm. S., miss. at Hogansburgh and Chateaugay.
Hobbie, Reeve, r. of St. Paul's, Waddington, and miss.
Hopkins, John H., miss. at Essex, Boquet, and Willsborough; PO, Burlington, Vt.
Hughs, John V., r. of Immanuel ch., Otego.
Huntington, Gurdon, r. of Christ ch., Walton, and miss.
Jarvis, Wm. O., r. of ch. of St. John the Evangelist, Stockport.
Johnson, J. Everett, r. of Trinity ch., Athens.
Johnson, W. R.
Kidney, John S., r. of Trinity ch., Potsdam.
Lancaster, Chas. H., miss. at Ilion.
Lighthipe, Lewis H., miss. at Deposit, Oneonta, and Hancock.
Marshall, Royal, r. of ch. of the Holy Innocents, Albany.
McClory, Henry, r. of Trinity, Plattsburgh.
Mulford, Joseph W., r. of Christ ch., Troy.
Neide, Geo. L., r. of Christ ch., Duanesburgh.
Nicholls, George H., r. of St. Mark's, Hoosic Falls.
Oberly, Henry H., r. of the Holy Cross, Warrensburg.
Ogden, Wm. M.
Payne, Wm., D.D., r. of St. George's, Schenectady.
Peirce, J. R., r. of St. John's, Richfield Springs.
Pennell, George C., r. of St. John's, Champlain, and of Christ ch., Rouse's Point, and head of the Clinton County Associate Mission.
Peters, Hewlet R., D.D., r. of St. John's, Ogdensburgh.
Potter, E. N., D.D., associate r. of St. Paul's, Troy.
Potter, John F., r. of Grace ch., Canton.
Prout, E. Gregory, miss. at Massena and Potsdam Junction.
Prout, Henry H., r. of Trinity ch., Windham, and miss.
Prout, Wm. C., assist. to the r. of Christ ch., Hudson.
Randall, Henry C., r. of Christ ch., Greenville, and St. Paul's, Oak Hill.
Randall, John, miss. at Brush's Mills.
Reese, J. Livingston, r. of St. Paul's, Albany.
Richey, Joseph, r. of St. John's, Delhi.
Rich, Wm. A., Canton.
Rowe, Wm. S., miss., Cermont.
Russell, Edwin B., r. of Grace ch., Albany.
Schwartz, David L., r. of Grace ch., Cherry Valley.
Scofield, Michael, r. of St. Matthew's, Unadilla.
Selkirk, Edw'd, r. of Trinity ch., Albany.
Slade, Edwin.
Snively, W. A., r. of St. Peter's, Albany.
Stewart, James W., r. of St. Mark's, Malone.
Stubbs, Alfred H., r. of St. Timothy's, Westford; St. John's, Portlandville.
Stubbs, Francis H., miss. of ch. of the Cross, Ticonderoga.
Sykes, Chas. L., residing at Matthew's C.H., Va.
Thorpe, Thomas M.
Tobbitts, John B., miss. at Hoosic Four Corners.
Townsend, John, r. of Trinity, West-Troy.
Tucker, John I., D.D., pastor of ch. of the Holy Cross, Troy, and prin. of the Warren Free Institute.
Tyng, James H., Ogdensburgh.
Upjohn, James A.,
Wainwright, Francis C., r. of Calvary ch., Burnt Hills, and St. Paul's, Charlton.
Walker, George, miss. to St. Stephen's, Schuylerville.
Walker, Wm. B., r. of St. John's, Stillwater, and miss. at Mechanicsville.
Walsh, Geo. H., r. of St. John's, Troy.
Washbon, Robt., miss. at S. Westerlo.
Webb, Benjamin, miss. at St. Mary's, Luzerne.
Weeks, Robt., r. of St. Luke's, Catskill.
Widdemer, Howard T., assist. m. of St. Paul's, Albany.
Willes, D. E., r. of St. Peter's, Hobart, and miss.
Wilson, Peter Q.

Wenman, Charles A., r. of Trinity ch., Rensselaerville, and miss.
Wood, Herman G., r. of Christ ch., Herkimer, and miss.
Woodruff, Curtiss T., r. of Christ ch., Hudson.

President.—The Bishop.
Secretary of Convention.—Rev. G. C. Pennell.
Assist. Secretary.—Rev. G. Fisher.
Second Assistant Secretary.—Rev. J. N. T. Goss.
Treasurer.—S. E. Marvin, Albany.
Registrar.—Rev. C. T. Woodruff.
Standing Committee.—Revs. T. W. Coit, D.D., (Pres.,) S. B. Bostwick, D.D., J. H. H. Brown, (Sec.,) J. L. Reese; Messrs. O. Meads, J. Roy, T. A. Tillinghast, R. B. Monell.
Board of Missions.—One clergyman and one layman from each of the four convocations, and one clergyman and one layman from the diocese at large.
Clinton County Associate Mission.—Rev. Geo. C. Pennell, in charge of the mission, and Rev. J. N. T. Goss, Sec.
Deputies to the General Convention.—Revs. W. Payne, D.D., J. I. Tucker, D.D., D. H. Buel, W. A. Snively, Messrs. O. Meads, Albany; J. T. Hoffman, Albany; J. Forsyth, Troy; G. P. Keese, Cooperstown.
The Episcopal Fund.—J. H. Van Antwerp, (treasurer,) Albany.
The Bible and Common Prayer-Book Society of Albany and its vicinity.—The Bishop president; Rev. E. Selkirk, cor. secretary; Rev. Edwin B. Russell, rec. secretary; Henry C. Lockwood, Troy, treasurer Albany Depositary, E. H. Bender; Troy Depositary, W. H. Young.
The *Fourth Convention* will meet on the last Wednesday in September, 1871, where the Bishop determines.

Diocese of California.

The Rt. Rev. William Ingraham Kip, D.D., Bishop, residing at San Francisco.

Akerly, Benj., r. of St. John's, Oakland.
Anderson, A. Peyton, r. of Emmanuel ch., Grass Valley.
Birdsall, Elias, B.D.
Bonte, John H. C., r. of Grace ch., Sacramento.
Breck, J. L., D.D., r. of St. Paul's, Benicia.
Brewer, Alfred L., r. of St. Matthew's, San Mateo.
Brotherton, Thomas W., r. of St. John's, San Francisco.
Burton, George, B.D., r. of St. Athanasius, Los Angeles.
Bush, James S., r. of Grace ch., San Francisco.
Cassey, Peter W., off. in St. Philip's mission, (colored,) San José.
Chapin, D. D., B.D., r. of St. Peter's, San Francisco.
Couse, Dudley, chap. U.S.A., Camp Gaston.
Church, E. B., assist. m. in St. Matthew's, San Mateo.
Cowan, E. C., B.D., miss. at Gilroy, etc.
Dunn, Ballard S., r. of St. Paul's, Oakland.
Dyer, W. H., r. of St. Paul's, San Rafael.
Eagan, F. Dillon, San Francisco.
Easton, Giles A., r. of Calvary ch., Santa Cruz.
Garrett, A. C., m. of St. James', San Francisco.
Gierlow, John, r. of Christ ch., Eureka.
Gray, E. P., Benicia.
Gray, J. B., off. at Los Angeles.
Hill, Arthur E., r. of Trinity ch., Folsom.
Hill, W. H., superintendent of public schools, Sacramento.
Huddart, R. T., Ph.D., prin. of Union College, San Francisco.
Jenks, G. H., r. of St. John's, Petaluma.

Kendig, Daniel, chaplain U.S.A., Presidio, San Francisco.
Lane, Geo. C, assist. m. of the Advent ch., San Francisco.
Lathrop, Henry D., D.D., r. of Advent ch., San Francisco.
Lee, David J., off. in St. James', Sonora.
Loop, Charles F., San Gabriel.
McAlister, Adam A., r. of St. John's, Marysville.
McIlroy, James, D.D., r. of ch. of the Holy Saviour, Santa Clara.
Merrick, J. Austin, D.D., off. at Martinez.
Messenger, H. H., miss. at San Gabriel.
Peake, E. Steele, B.D., r. of Trinity ch., San José.
Peirce, Charles C., r. of ch. of our Saviour, Placerville.
Smith, James H., miss. at Santa Rosa.
Treadway, A. C., r. of ch. of the Ascension, Vallejo.
Tucker, William P., r. of St. Augustine Grammar School, Benicia.
Turner, C. W., assist. m. of Trinity ch., San Francisco.
Ver Mehr, John L., LL.D., Ph.D., residing at Oakville.
Warren, E., off. at Centreville.
Wilbur, Sidney, miss at San Diego.
Williams, Thomas G., r. of Trinity ch., Santa Barbara.
Wyatt, Christopher B., New-York, N.Y.

Secretary of Convention.—Rev. Wm. P. Tucker.
Assistant Secretary.—E. Barry.
Registrar.—Rev. B Akerly.
Treasurer of Convention.—J. Martinett, San Francisco.
Standing Committee.—Revs. B. Akerly, (sec.,) T. W. Brotherton, (pres.,) Wm. P. Tucker, H. D. Lathrop, D.D.; Messrs. C. Langley, E. Stanley, H. T. Graves, W. Blanding
Missionary Committee.—The Bishop, president; Revs. A. L. Brewer, J L. Breck, D.D., H. D. Lathrop, D.D.; Messrs. S. C. Gray, W. O. Andrews, and J. Palache.
Protestant Episcopal Church Home Association, San Francisco.—The Bishop, president; Rev. T. W. Brotherton, vice president; D. O. Kelly, San Francisco, sec. and treas.
Missionary College of St. Augustine, Benicia.—Rev. J. Lloyd Breck, D.D., Dean; Board of Trustees: The Bishop, pres.; Rev. J. A. Merrick, D.D., sec.
Statistics for Year ending May 5, 1870.—Clergy, 46; baptisms: infants, 647; adults, 85; not specified, 52; confirmations, 249; communicants, 2,264; marriages, 286; burials, 410; ordinations: deacons, 2; Sunday-school teachers, 364; Sunday-school scholars, 3,191; total amount of contributions, not including current expenses, $43,437.87.
The time and place of meeting of the *Twenty-fourth Annual Convention* for 1871 not specified in journal.

Diocese of Central New-York.

The Rt. Rev. Frederick Dan Huntington, D.D., Bishop, residing at Syracuse.

Ayrault, Walter, r. of St Paul's, Oxford.
Babcock, Theodore, D.D., r. of Trinity ch., Watertown.
Barrows, Liberty A., residing at Homer.
Battin, John E., r. of St. Mark's, Candor, and miss.
Bayley, John, r. of Trinity ch., Fayetteville, and agent for Increase of Episcopate Fund.
Beach, Amos B., D.D., r. of Christ ch., Oswego.
Beauchamp, Wm. M., r. of Grace ch., Baldwinsville.
Benedict, J. M., m. of Grace ch., Cortland.
Benton, Milton B., r. of St. Paul's, Mayville, W. N. Y.
Boyer, Robert C., r. of St. James', Pulaski.
Brainard, John, D.D., r. of St. Peter's, Auburn.
Brewer, Legh R, r. of Grace ch., Carthage, and miss.
Brown, Alfred, r. of St. Paul's, Aurora, and miss. at Northville.
Brown, Henry M., r. of St. John's, Big Flats, and St. Matthew's, Horse Heads.
Brown, James H., r. of Grace, ch., Union Springs.

Burrows, Joshua L., r. of Christ ch., Sherburne.
Clarke, H. L. M., r. of Zion ch., Rome.
Clarke, Joseph M., D.D., r. of St. James', Syracuse.
Cornell, Augustine W., r. of Calvary, Homer.
Coxe, Samuel H , D.D., r. of Trinity ch., Utica.
Darby, Henry, New-York.
Duff, Robert M., r. of St. James', Skaneateles, and miss. at Marcellus.
Ely, Wm. A., miss. at Constantia.
Esob, J. Fred'k, r. of Grace ch., Waverly, and m. of German Mission, Elmira.
Fletcher, Robert, r. of St. Paul's, Constableville.
Foster, James P., miss. to the Indians; PO, Syracuse.
Gardner, Henry V., r. of St. James', Cleveland, and miss.
Gibson, Wm. T., D.D., r. of St. Peter's, Oriskany; PO, Utica.
Goodrich, Alfred B., D.D., r. of Calvary, Utica.
Gregory, Almon, Syracuse.
Guion, John M., D.D , r. of Trinity, Seneca Falls.
Hager, E. W. K , r. of St. George's, Utica.
Hale, C. R., r. of St. John's, Auburn.
Heaton, George, r. of Christ ch., Guilford, and miss.
Hilliard, Francis W., r. of St. James', Theresa, and St. Peter's, Redwood.
Hitchcock, Wm. A., r. of Christ ch., Binghamton.
Hoskins, F. D., r. of Grace ch., Elmira, and miss.
Hubbard, F. M., D.D., r. of Christ ch. and classical master of St. John's School, Manlius.
Irish, Wm. N., r. of Trinity ch., Lowville.
Jewett, Edward H., r. of the Evangelists, Oswego.
Johnston, Gabriel, miss. at Antwerp, etc.
Kidder, Jas. H., r. of St. Paul's, Owego.
Lewis, Edward Z., r. of Emmanuel ch., Norwich.
Lewis, John K., chap. U.S.A.
Lewis, S. Seymour, r. of Gethsemane, Westmoreland, and miss.
Linn, John B., r. of St. John's, Cape Vincent, and miss.
Lockwood, Henry R., r. of Christ ch., Clayton, and miss.
Lovejoy, David H., r. of St. Stephen's, New-Hartford.
Loveridge, D. E., r. of Emmanuel ch., Adams.
McKnight, Geo. H., r. of Trinity ch , Elmira.
Meachen, Thos. G , residing at Auburn.
Miller, Samuel K., r. of Christ ch., Jordan, and miss.
Moyses, Edward, r. of Grace ch., Waterville.
Ockford, T. S., miss. of St. Paul's, Brownsville, and All Saints', Dexter.
Olin, Russell A., r. of St. James', Clinton.
Parke, Robert N., r. of St. Paul's, Waterloo.
Pardee, James D. S., miss. at Chittenango and Perryville.
Pattison, Thomas E., r. of Grace ch., Mexico; PO, Syracuse.
Payne, John Wm., Schenectady.
Perrine, George G., r. of St. John's, Oneida.
Perry, Marcus A., residing at Utica.
Roberts, Wm., r. of Zion ch., Windsor.
Robinson, James A., r. of St. Ann's, Afton, and St. Peter's, Bainbridge.
Robinson, Joseph B., r. of St. Andrew's, New-Berlin.
Rogers, Ferdin'd, r. of Zion ch., Greene.
Saunderson, James A., r. of Zion ch., Pierrepont Manor.
Smith, Albert P., D.D., r. of St. Peter's, Cazenovia.
Spalding, James F., r. of St. John's, Ithaca.
Staunton, John A., r. of Grace ch., Watertown.
Taylor, Benjamin F.
Todd, Russell, r. of St. Andrew's, Augusta, and miss.; PO, Knoxboro.
Tyler, Thos. P., D.D., r. of St. Thomas', Hamilton.
Van Deusen, Edwin M., D.D., r. of Grace ch., Utica.
Whiting, Nathan F., D.D., r. of Zion ch., Fulton.
Wicks, John B., m. of St. Paul's, Paris Hill, and miss.
Wilson, Moses E.
Wilson, Wm. D., D.D., LL.D., prof. in Cornell University, Ithaca.
Winne, F. P., teaching, Syracuse, and miss. at Clayville.
Winslow, Jedediah, miss. at large; PO, Sackett's Harbor.

Weaver, Lewis G., r. of St. John's, East-Florence.

President of the Convention.—Rt. Rev. Frederick D. Huntington, D.D.
Secretary of the Convention.—Rev. A. R. Goodrich, D.D.
Assistant Secretary.—Rev. H. L. M. Clarke.
Treasurer of the Convention—Geo. J. Gardner, Syracuse.
Standing Committee.—Revs. J. M. Clarke, D.D., (pres.,) S. H. Coxe, D.D., (sec.,) A. B. Beach, D.D., J. Brainard, F. M. Hubbard, D.D.; Messrs. C. Andrews, D. O. Salmon, and W. R. Osborn.

Education and Missionary Board.—G. J. Gardner, Syracuse, treasurer.
The Episcopate Fund.—Thos. Hopper, Utica, treasurer.
Christmas Fund.—G. J. Gardner, treasurer
Parochial Fund.—G. J. Gardner, treasurer.
Statistics for year ending June 1, 1870.—Baptisms: infants, 859; adults, 423; confirmations, 1074; communicants, 8747; marriages, 379; burials, 531; ordinations: deacons, 2; presbyters, 2; candidates for orders, 10; S. S. teachers, 989; S. S. scholars, 6680; contributions, $249,116.80.
The *Third Annual Convention* will be held on the second Tuesday in June, 1871, at seven o'clock P.M., at such place as the Bishop may appoint.

Diocese of Connecticut.

The Rt. Rev. JOHN WILLIAMS, D.D., LL.D., Bishop, residing in Middletown.

Ackley, William N., assist. m. of Trinity ch., Newtown.
Acly, C. G., r. of St. John's, New-Milford.
Adams, C. Collard; PO, Stepney Depot.
Andrews, Wm. G., r. of ch. of the Ascension, New-Haven.
Attwater, Henry S., r. of St. James', Poquetannock.
Banks, D. F.
Baldwin, Leonidas B., r. of St. James', Birmingham.
Barnes, Reginald H., r. of Calvary, Round Hill, and Emmanuel, Glenville; PO, Greenwich.
Bartlett, J. M., r. of St. John's, Essex.
Beardsley, E. E., D.D., r. of St. Thomas', New-Haven.
Bennett, Lorenzo T., D.D., r. of Christ ch., Guilford.
Betts, John H., r. of St. John's, Pine Meadow.
Binney, John, r. of Christ ch., Norwich.
Bishop, Addis E.
Bishop, David, r. of Trinity ch., Thomaston.
Bishop, E. Ferris, r. of the Nativity, Bridgeport.
Bostwick, Wm. L.
Brathwaite, F. W., r. of St. Andrew's, Stamford.
Brewster, Joseph, r. of Christ ch., New-Haven.
Brown, Edward R., in charge of Christ ch., Unionville.
Bryant, Hilliard, r. of St. Peter's, Hebron.
Buck, George.
Camp, Riverius, D.D., r. of Trinity, Brooklyn.
Clark, Geo. H., D.D., Hartford.
Clark, Jacob L., D.D., r. of St. John's, Waterbury.
Clarke, Jas. W., in charge of mission at Putnam.
Clarke, Sylvester, r. of Trinity ch., Bridgeport.
Coggeshall, George A., r. of St. Alban's, Danielsonville.
Coley, James E., r. of St. Peter's, Monroe.
Cooley, Benj. F., r. of Grace ch., Broad Brook.
Covell, J. S., r. of St. Paul's, Huntington.
Davis, Sheldon, r. of St. Andrew's, Northford.
De Mille, J. H. Hobart, r. of Grace ch.,

Long Hill, and Trinity ch., Nichols Farms; PO, Bridgeport.
Des Brisay, Wm. A., r. of St. Mark's, New-Canaan.
De Koven, Henry, D.D., Middletown.
Denison, Saml. D., D.D., secretary of the For. Com. of the Board of Missions, New-York.
Deshon, Giles H., r. of St. Andrew's, Meriden.
Dubois, John C., r. of St. Paul's, Frederickstadt, St. Croix, West-Indies.
Eastwood, Benjamin, r. of Trinity ch., Wolcotteville.
Eddy, Clayton, r. of the Epiphany, Southbury, and Christ ch., Quakers' Farms.
Emery, Rufus, Southport.
Emery, Samuel M., D.D., Newburyport, Mass.
Everest, Charles W., r. of Grace ch., and prin. of Rectory School, Hamden.
Fisher, Charles R., m. of St. Paul's, Hartford, and miss.
Fitch, Henry; PO, New-Haven.
Flagg, Jared B., D.D., New-Haven.
Fogg, Thomas B., r. of St. Luke's, South-Glastenbury.
French, Louis, r. of St. Luke's, Darien.
Fuller, Samuel, D.D., prof. in Berkeley Divinity School, Middletown.
Gardner, Edward C., r. of St. Stephen's, East-Haddam.
Gardiner, Frederick, D.D., r. of ch. of the Epiphany, Durham; PO, Middletown.
Garfield, John M., r. of St. Luke's, New-Haven.
Gilliat, John H., r. of Christ ch., Pomfret.
Gilliland, John D., in charge of St. John's ch., Washington.
Goodrich, J. B., in charge of Grace chapel, Hartford.
Goodwin, Francis, r. of Trinity ch., Hartford.
Goodwin, Frederic J., D.D., r. of the Holy Trinity, Middletown.
Griswold, G. C., r. of Trinity ch., Branford.
Hallam, Isaac W., D.D., r. of St. Paul's, Windham, and miss.; PO, Willimantic.
Hallam, Robert A., D.D., r. of St. James', New-London.
Harriman, Fred. D., gen. ag't of the Soc. for the Increase of the Ministry, Hartford.
Harrison, John J., r. of Christ ch., Bridgeport.
Hart, Samuel, Prof. in Trinity College, Hartford.
Harwood, Edwin, D.D., r. of Trinity ch., New-Haven.
Hawley, Fletcher J., D.D., r. of St. James', Danbury.
Heald, Jesse E., r. of Grace ch., Old Saybrook.
Henry, Caleb S., D.D., r. of St. Michael's, Litchfield.
Hoffman, J. W., r. of Christ ch., Redding Ridge.
Holcomb, Frederick, D.D., off. in Christ ch., Harwinton; PO, Watertown.
Hopson Oliver, r. of St John's, North-Guilford.
Horton, Sanford J., D.D., Prin. of the Epis. Acad. of Conn., Cheshire.
Howard, H. R., r. of St. Peter's, Milford.
Hudson, Henry N.
Huntington, Enoch, off. in St. Mary's, Manchester.
Huntington, John T., Prof. in Trinity College, Hartford.
Husband, Chas., r. of St. Andrew's, Marbledale.
Hyde, Frederick S., r. of St. Paul's, Fairfield.
Hyde, Joseph W., assist. m. of St. John's, Stamford.
Jackson, Abner, D.D., LL.D., Pres. of Trinity College, Hartford.
Jarvis, H. M., off. in Nova Scotia.
Jarvis, S. F., r. of St. Stephen's, Ridgefield.
Jarvis, Wm., Hartford.
Johnson, Edwin E., prof. in Trinity Coll., Hartford.
Knight, Cyrus F., r. of the Incarnation, Hartford.
Lewis, Wm. H., D.D., r. of Christ ch., Watertown.
Lobdell, Francis, r. of St. Paul's New-Haven.
Loop, De Witt C., r. of Christ ch., West-Haven.
Lounsbury. G. E.
Mallory, George S., prof. in Trinity College, Hartford.
Marble, N. E., D.D., r. of Trinity ch., Newtown.
Marvin, John N., r. of Emmanuel ch., Weston, and Christ ch., Easton.
Mason, Arthur.

Maxcy, E. W., r. of St. John's, Bridgeport.
McCook, J. J., r. of St. John's, East-Hartford; PO, Hartford.
McDonald, D. F., off. in Christ ch., Sharon.
Mead, James D.
Mead, Wm. Cooper, D.D., r. of St. Paul's, Norwalk.
Meech, Robert, r. of Christ ch., Hartford.
Metcalf, Henry A.
Middleton, J. C., r. of Calvary ch., Stonington.
Mills, Lawrence H., r. of St. John's, Hartford.
Mitchell, Walter, off. in ch. of Holy Trinity, Middletown.
Moody, Martin, r. of Christ ch., Bethany.
Nelson, Henry W., Jr., r. of the Good Shepherd. Hartford.
Patt'son, Eugene C., r. of St. Thomas', Bethel.
Pearce, J. T., r. of St. Peter's, Oxford.
Peck, Wm. L., r. of St. Paul's, Bantam, and Trinity, Milton; PO, Litchfield.
Pecke, Edward M., r. of St. Peter's, Cheshire.
Potter, Collis I., Yantic.
Pratt, J. E., r. of Christ ch., Ansonia.
Prescott, Oliver S.
Purves, John, r. of St. Paul's, Woodbury.
Pynchon, Thos. R., D.D., prof. in Trinity College, Hartford.
Richardson, Nathaniel S., r. of St. Paul's, East-Bridgeport.
Robertson, W. H. C., Niagara, C. W.
Russell, Francis T., associate r. of St. John's, Waterbury.
Sanford, D. P., r. of St. James', Winsted.
Scott, James L., r. of St. Michael's, Naugatuck.
Seabury, Geo., r. of Trinity, Seymour.
Seeley, Nich. J., r. of ch. of Our Saviour, Plainville.
Selleck, Chas. M., prin. of a school for boys and assist. in St. Paul's, Norwalk.
Sherman, Henry M., r. of Trinity ch., Tariffville.
Shannon, O. Evans, r. of Christ ch., East-Haven.
Shears, Alonzo G., r. of the suburban school, New-Haven.
Shepherd, Peter L., r. of Seabury Institute, Old Saybrook.
Short, David H., D.D., Portland.
Simonson, Leopold.
Spencer, Wm. G., r. of Trinity ch., South-Norwalk.
Spooner, Chas. E., residing in Norwich.
Stanley, George M., assist. to the r. of St. James', New-London.
Starkey, Orlando F., r. of St. Mark's, Mystic Bridge.
Stimson, Levi B., r. of St. Paul's, Brookfield.
Sylvester, W. W, r. of Trinity, Norwich.
Tatlock, William, r. of St. John's, Stamford.
Thomas, Porter, r. of St. Peter's, Plymouth.
Thorne, Robt. T., r. of Christ ch., South-Adams; PO, Middletown.
Townsend, Henry, in charge of St. Andrew's, Thompsonville.
Tremaine, C. H. B., assist. m. of Christ ch., Hartford.
Tuttle, Reuel H., Windsor.
Vibbert, William E., r. of St. James', Fair Haven.
Vibbert, William H., r. of Christ ch., Middle Haddam, and prof. in the Berkeley Divinity School; PO, Middletown.
Wainwright, J. A., r. of St. John's, Salisbury.
Webster, E.
Wells, Lemuel H., m. of Trinity Chapel ch. House, New-Haven.
Wells, William G., in charge of Trinity ch., Bristol.
Welton, X. Alanson, r. of St Mark's, Bridgewater.
Weston, Daniel C., D.D., r. of Christ ch., Stratford.
Whitcome, E. L., in charge of St. John's, North-Haven.
Whittingham, Richard, r. of St. John's, New-Haven.
Wildman, J. E., r. of St. Paul's, Wallingford.
Williams, J. R., r. of Christ ch., Westport.
Woodward, Frederick B., Watertown.
Yardley, Henry A., chap. and assist. to the Bishop in the Divinity School, Middletown.

Yarrington, Benjamin M., r. of Christ ch., Greenwich.

Secretary of Convention.—Rev. George S. Mallory.

Assistant Secretary.—Rev. Samuel Hart.

Treasurer.—Thomas Belknap, Esq., Hartford.

Registrar.—Rev. E. E. Beardsley, D.D., New-Haven.

Standing Committee.—Revs. W. C. Mead, D.D., (pres.;) R. A. Hallam, D.D., (sec.;) J. L. Clarke, D.D. E. E. Beardsley, D.D., A. Jackson, D.D.

Donations and Bequests.—N. M. Waterman, Sec., Hartford.

Bishop's Fund.—William W. Boardman, New-Haven, (pres.;) Rev. E. E. Beardsley, D.D., (sec.;) Thos. Belknap, (treas.)

Church Scholarship Society.—Rev. C. R. Fisher, Hartford, (sec. and treas.;) Thomas Belknap, Hartford, (auditor.)

Aged and Infirm Clergy and Widows' Fund.—Rev. Dr. Mead, (sec.;) Thos. Belknap, Esq., Hartford, (treas.)

Missionary Society.—Sec. and treas., Rev. F. T. Russell.

Episcopal Academy of Connecticut, Cheshire.—Rev. S. J. Horton, D.D., (prin.;) W. Doolittle, (treas.)

Trinity College, Hartford.—Chancellor, the Bishop; Rev. Abner Jackson, D.D., LL.D., pres., and Hobart prof. of ethics and metaphysics; J. Brocklesby, LL.D., Seabury prof. of mathematics and nat. philosophy, and bursar; Rev. T. R. Pynchon, D.D., Scovill prof. of chemistry and natural science, and librarian; Rev. G. S. Mallory, M. A., Brownell prof. of rhetoric, and treasurer; Rev. E. E. Johnson, prof. of the English language and literature; Rev. J. T. Huntington, M.A., prof. of the Greek language and literature; A. Stickney, M.A., prof. of the Latin language and literature; G. O. Holbrook, prof. in the modern languages; Rev. S. Hart, adjunct prof. in mathematics; Rev. F. T. Russell, instructor in oratory; the Bishop, lecturer on history; D. L. Stuart, LL.D., Emeritus prof. of the Greek and Latin languages and literature; G. C. Shattuck, M.D., prof. of anatomy, physiology, and the institutes of medicine; W. W. Hawkes, M.A., lecturer on modern languages and their literature; S. Eliot, LL.D., lecturer on political science and constitutional law; W. C. Hicks, civil and mechanical engineering. The second Thursday in July is commencement day. There are two terms—Christmas and Trinity; Christmas term begins Sept. 15, and ends Dec. 23; Trinity term begins Jan. 23, and ends with commencement.

Berkeley Divinity School, Middletown.—*Resident professors:* Bishop Williams, pres., dean, and prof. of doctrinal theology and the ritual; Rev. Samuel Fuller, D.D., literature and interpretation of Scripture; Rev. F. J. Goodwin, D.D., evidences of Christianity; Rev. William H. Vibbert, M.A., Hebrew; Rev. H. A. Yardley, M.A., chap. and assist. to the Bishop. *Non-resident professors:* Rev. Thos. W. Coit, D.D., LL.D., ecclesiastical history; Rev. E. Harwood, D.D., Christian ethics; Rev. Francis T. Russell, M.A., elocution; Rev. W. Mitchell, relation of science to revelation. All candidates for holy orders, with full qualifications, according to the canons of the Protestant Episcopal Church, are admitted. Persons with full literary qualifications, expecting to become candidates, may be admitted by permission of the dean. There is but one term, beginning the first Wednesday in October, and ending in June, with a recess at Christmas and another at Easter. Tuition, free; rooms also free. Aid is extended to persons who need it, on terms made known by applying to the dean. C. E. Jackson, Middletown, sec. and treas. *Associate Alumni.*—*Officers*—The Rev. S. O. Seymour, president; Revs. H. W. Nelson, Jr., and E. N. Potter, D.D., vice-presidents; Rev. W. H. Vibbert, sec.; Rev. P. L. Shepard, treas.

Statistics for year ending June 14, 1870.—Baptisms: infants, 1,500; adults, 433; confirmations, 1,095; communicants, 15,588; marriages, 610; burials, 1,217; Sunday-school teachers, 1,689; Sunday-school scholars, 11,736; ordinations: deacons, 9; presbyters, 4; candidates for orders, 17; total amount of

contributions, including canonical assessments, $250,786.26.

The *Eighty-seventh Annual Convention* will be held on the second Tuesday of June, 1871; the place of meeting will be appointed by the Bishop.

Diocese of Delaware.

The Rt. Rev. ALFRED LEE, D.D., Bishop, and Rector of St. Andrew's Church, Wilmington.

Antrim, Thomas M., off. at Wilmington.
Clemson, John B., D.D., r. of the Ascension, Claymont.
Ellis, Wm. R., r. of St. John's, Little Hill, St. Mark's, Millsboro, and Grace ch., Baltimore Mills; PO, Laurel.
Frost, Wm. J., r. of Trinity ch., Wilmington.
Graff, W. Henry, off. in St. James', Philadelphia, Pa.
Hoskins, James W., r. of Christ ch., Dover, and St. Paul's, Camden.
Hotchkin, S. F., assist. m. of Ascension, Claymont, and r. of Grace ch. and Calvary ch., Brandywine Hundred.
Latimer, Geo. A., r. of Calvary ch., Wilmington.
Littell, T. Gardiner, r. of St. John's, Wilmington.
Marshall, William, r. of St. James', Stanton, and St. James', Newport.
McCabe, John C., D.D., r. of St. Ann's, Appoquinnimink; PO, Middletown.
McIlvaine, David, residing at Lewes.
McKim, J. Leighton, r. of Christ ch., Milford, and St. Mary's, Milton.
McKim, John L., m. of St. George's Parish, Indian River; PO, Georgetown.
McLeod, Alexander, chap. U.S.A., Fort Delaware.
Morsell, Joshua, D.D., r. of St. Peter's, Smyrna.
Murphy, Wm., assist. m. of Trinity ch., Wilmington.
Newbold, Wm. A., Financial Sec. of the American Church Miss. Society, New-York.
Redles, G. Albert, assist. m. of St. Andrew's, Wilmington.
Spencer, Chas. S., r. of Immanuel ch., New-Castle.
Stanger, J. Newton, r. of Christ ch., Christiana Hundred; PO, Wilmington.
Stone, Joseph A., r. of St. Thomas', Newark.
Tennent, John C., r. of St. Luke's, Seaford, Christ ch., Broad Creek, and St. Mark's, Little Creek Hundred.
Weil, Elias, r. of Christ ch., Delaware City.

Secretary of Convention.—Solomon M. Curtis, Newark.
Treasurer.—Samuel Canby, Esq., Wilmington.
Standing Committee.—Revs. S. F. Hotchkin, (pres.,) J. Morsell, D.D., C. S. Spencer; Messrs. S. M. Curtis and W. T. Read, (sec.,) Newcastle.
Trustees of General Theological Seminary.—Revs. C. S. Spencer and T. G. Littell.
Committee on Constitution and Canons.—Rev. Dr. McCabe, Messrs. W. T. Read, and C. S. Layton.
Committee on Sunday-Schools.—Revs. G. A. Latimer, W. R. Ellis, Dr. W. Cummings; Mr. G. H. Bates.
Committee on Church Improvement and Extension, and on State of the Church.—Revs. J. Morsell, D.D., T. G. Littell; Mr. F. Fell.
The Bishop's Fund.—Franklin Fell, (treas.,) Newport.
Deputies to the General Convention.—Revs. J. B. Clemson, D.D., J. Leighton McKim, T. G. Littell; Messrs. W. T. Read, F. Fell, S. M. Curtis.
Committee on Endowment of Episcopate.—Franklin Fell, (treas.,) Newport.
Missionary and Education Committee.—The Bishop, (chairman;) B. Simmons, (treas.,) Wilmington.
Committee on Christian Education.—Rev. J. B. Clemson, D.D., Rev. J. Leighton McKim, and J. Kirk.
Bible and Tract Repository, 607 Market st., Wilmington.—Mary S. Carpenter, Agent.
Relief Committee for Disabled Clergy-

men.—Franklin Fell, (treas.,) Newport.

Statistics, year ending June 1, 1870.—Clergy, 22; baptisms: infants, 292; adults, 32; confirmations, 107; communicants, 1,559; marriages, 51; burials, 156; candidates for orders, 6; Sunday-school teachers, 291; Sunday-school scholars, 2,496; total amount of contributions, $23,246.90.

The *Eighty-first Annual Convention* will be held in St. Peter's ch., Lewes, on the first Wednesday in June, 1871.

Diocese of Easton, Md.

Rt. Rev. Henry C. Lay, D.D., LL.D., Bishop, residing at Easton.

Barber, Thomas P., r. of Great Choptank par.; PO, Cambridge.
Barton, John O., r. of Somerset par., Princess Anne.
Beaven, George, r. of St. John's, Hillsborough.
Billop, Thos. F., r. of North-Sassafras parish, Cecilton.
Bryan, James L., off. in Great Choptank parish; PO, Cambridge.
Butler, Wm. C., r. of North-Kent parish, Kent co; PO, Sassafras.
Crosdale, John, r. of Pocomoke parish; PO, Newtown.
Dashiell, Erastus F., r. of St. Michael's parish, St. Michael's.
Fisse, G. W. E.
Fulton, Wm., r. of Spring Hill parish, Salisbury.
Goodwin, Edward H. C., r. of Chester parish, Chestertown.
Green, Thos. L., r. of St. Luke's, Church Hill.
Hutcheson, J. T., r. of Worcester parish; PO, Berlin.
Lance, Lucien J., r. of Wye parish; PO, Wye Mills.
Marbury, Ogle, m. in All Hallow's parish, Berlin.
Martin, John, miss. in Cecil Co.; PO, Port Deposit.
McKenney, James A., D.D., r. of New-Market parish; PO, Cambridge.
Mitchell, J. A., r. of Whitemarsh parish, Trappe.
Mitchell, Wm. D., assist. m. Trinity ch., Elkton, and off. in Cecil co.
Poindexter, James E., teacher, Easton.
Ridgely, Greenbury W., residing in Greensborough.
Russell, Lorenzo S., r. of St. Mary Ann's parish, North-East.
Stearns, Edward J., r. of Trinity ch., Elkton.
Smith, Aristides S., r. of St. Paul's, Centreville.
Thompson, John A., residing in Kent Island.
Trapier, Paul, D.D., r. of Shrewsbury parish, PO, Locust Grove.
Wattson, Joseph N., r. of Christ ch. parish, Kent Island.
Wilson, Robt., r. of St. Paul's, Kent co.; PO, Ree's Corner.

President of Convention.—The Bishop.
Secretary of Convention.—Rev. J. L. Bryan.
Assistant Secretary.—Wm. S. Walker.
Treasurer of Convention.—T. Hughlett, Easton.
Treasurer of Diocesan Mission Fund.—P. T. Kennard, Easton.
Standing Committee.—Revs. J. A. McKenney, D.D., (pres.,) John Crosdale, (sec.,) T. P. Barber, E. F. Dashiell,
Ecclesiastical Court.—Revs A. S. Smith, L. C. Lance, J. N. Wattson.
Trustees of the Episcopal Fund—Messrs. J. L. Adkins, R. B. Carmichael, H. H. Dashiell, G. R. Goldsborough, E. L. F. Hardcastle, W. S. Walker, G. B. Westcott.
Committee on the State of the Church.—Revs. J. A. McKenney, D.D., A. S. Smith, R. Wilson; Messrs. T. Tilghman, R. C. Mackall.
Committee on Canons.—Rev. T. B. Barker; Mr. D. M. Henry.
Diocesan Missions Committee.—The Bishop, pres.; Revs. R. Wilson, T. P. Barker, J. Crosdale; Mr. P. T. Kennard.
Committee on Church Property in Caro-

line County.—Messrs. J. T. Earle, Geo. R. Goldsborough, D. M. Henry.
Committee on Federate Union with Diocese of Maryland.—Rev. E. F. Dashiell; Messrs. J. L. Adkins, W. S. Walker.
Statistics for the year ending May, 1870.—Baptisms: infants, 264; adults, 13; not specified, 33; confirmations, 192; communicants, 1,726; marriages, 43; burials, 129; Sunday-school teachers, 157; Sunday-school scholars, 1,012; ordinations, presbyter, 1; candidates for orders, 3; contributions, $11,581.88.
The *Third Annual Convention* will be held in Trinity Church, Eikton, on Wednesday, June 7th, 1871.

Diocese of Florida.

The Rt. Rev. John Freeman Young, D.D., Bishop, residing at Fernandina.

Baker, J. W. C., Jacksonville.
Hammond, John, r. of St. John's cathedral, Tallahassee.
Kolb, J., D.D., miss. and prin. of St. John's Academy, Jacksonville.
Lyne, C. F. D., r. of St. Mary's, Milton.
McClure, E., miss. for the St. John's River; PO, Pilatka.
Perry, B. F. D., r. of Trinity ch., Gainsville.
Phillips, H. L., prin. of Peabody School, Monticello.
Phillips, S. F., miss. at Millwood and Ocala.
Quinby, J. H., r. of Christ ch., Monticello.
Saunders, W. Trebell, r. of St. Paul's, Key West.
Scott, J. Jackson, D.D., r. of Christ ch., Pensacola.
Scull, Wm. D., Midway.
Smedes, John E. C., r. of Trinity ch., St. Augustine.
Thackara, Owen P., r. of St. Peter's, Fernandina.
Weller, Reginald H., r. of St. John's, Jacksonville.

Secretary of Convention.—Rev. B. F. D. Perry.
Treasurer.—H. E. Dotterer, Fernandina.
Registrar.—Rev. J. H. Quinby.
Standing Committee.—Revs. O. P. Thackara, J. J. Scott, D.D., B. F. D. Perry, R. H. Weller; Messrs. L. I. Fleming, J. J. Daniel, R. Walker, S. A. Swann, and H. C. Dozier.
Deputies to the General Convention.—Revs. J. J. Scott, D.D., O. P. Thackara, R. H. Weller, B. F. D. Perry; Messrs. R. Walker, J. J. Daniel, J. J. Finlay, and E. W. Dorr.
Archdeacons.—East-Florida, O. P. Thackara; Middle Florida, J. Hammond; West-Florida, J. J. Scott, D.D.,
Trustees of the University of the South.—Rev. Dr. Scott, Messrs. R. Walker, J. M. Daniel, and W. L. Simkins, treas.
Committee on Diocesan Missions.—Rev. O. P. Thackara; Messrs. F. Livingston and S. A. Swann.
P. E. Society for the Advancement of Christianity in Florida.—Incorporated March 7, 1852.—N. Butler, (treas.)
Trustee of the General Theological Seminary.—Rev. J. E. C. Smedes.
Special Finance Committee.—Revs. O. P. Thackara, R. H. Weller; Messrs. J. J. Daniel, W. E. Anderson, R Walker, and H. E. Dotterer.
St. Mary's Priory, Fernandina.—A diocesan school for girls, under the patronage and supervision of the Bishop. $300 for school year. All extras may be compounded by an additional $100. No efforts at proselyting are made or allowed.
Statistics for year ending June 17, 1870.—Baptisms: infants, 118; adults, 31; confirmations, 77; communicants, 583; marriages, 38; burials, 56; ordination: deacon, 1; candidate for orders, 1; Sunday-school teachers, 85; Sunday-school scholars, 626; contributions, $10,380.20.
The *Twenty-eighth Annual Convention* will be held in St. John's Cathedral, Tallahassee, on February 8, 1871.

Diocese of Georgia.

The Rt. Rev. JOHN WATRUS BECKWITH, D.D., Bishop, residing at Savannah.

Babbitt, P. Teller, r. of St. John's, Bainbridge.
Benedict, S., r. of St. John's, Savannah.
Brown, Edmund P., r. of St. Thomas', Thomasville.
Clarke, William H., r. of St. Paul's, Augusta.
Clute, Robt. F., r. of St. Andrew's, Darien.
Coley, Chas. H., r. of St. Mark's, Brunswick.
Cross, Joseph, D.D., r. of St. Stephen's, Atlanta.
Dowe, Caleb, r. of St. George's, Griffin.
Elliott, R. W. B., miss. at Cartersville.
Eppes, Wm. E., r. of St. James', Marietta.
Fielding, John, residing in Beaufort, S. C.
George, James H., Marietta.
Grant, Charles A., residing at Thomasville.
Harris, Samuel S., r. of Trinity ch., Columbus.
Henderson, Matthew H., D.D., r. of Emmanuel ch., Athens.
Hunt, John J., Marietta.
Hunt, Wm. H., off. at Atlanta.
Hunter, Wm. C., r. of ch. of the Atonement, Augusta.
Johnson, Benjamin, r. of Christ ch., Macon.
Knowles, Joshua, r. of ch. of the Redeemer, Greensboro.
Laney, Samson D., resid. in Columbus, and miss.
Lucas, Henry L., off. at Athens.
Macauley, George, r. of St. Paul's, Albany.
Mitchell, John M., r. of Christ ch., Savannah.
Neely, John, residing at Augusta.
Pinkerton, Samuel J., residing at Augusta.
Pryse, John T., residing at Montpelier, near Macon.
Rees, Henry K., r. of St. Paul's, Macon.
Skinner, Henry A., assist. m. of ch. of the Atonement, Augusta.
Stanley, A. O., assist. in St. Mark's, La Grange.
Stanley, Thomas C., assist. m. of St. John's, Savannah.
Thomas, Chas. W., r. of St. Philip's, Atlanta.
Weed, Edwin G.
Williams, William C., r. of St. Peter's, Rome.

Secretary of Convention.—Rev. W. C. Williams.
Assistant Secretary.—Rev. C. H. Coley.
Treasurer of the Diocese.—John R. Johnson, Savannah.
Standing Committee. — Revs. W. H. Clarke, S. Benedict, J. M. Mitchell; Messrs. W. Hunter, John Screven, and J. M. Guerard.
Treasurer of the Episcopal Fund.—J. L. Villalonga, Savannah.
Fund for the Relief of Widows and Orphans.—W. W. Lincoln, treasurer, Savannah.
Missionary Committee.—W. W. Lincoln, (treasurer.) J. M. Guerard, W. Hunter, and J. W. Nevitt.
Trustees of the University of the South.—Rev. W. C. Williams; L. N. Whittle, Esq., Macon; Dr. H. M. Anderson, Rome; J. Comak, treasurer, Athens.
The Appleton Church Home, Macon.—A school to educate and train orphan girls.
Deputies to General Convention—Revs. W. H. Clarke, W. C. Williams, S. Benedict, H. K. Rees; Messrs. L. N. Whittle, W. S. Bogart, R. D. Moore, H. M. Anderson.
Statistics for year ending May 4, 1870.—Baptisms: infants, 528; adults, 127; confirmations, 274; communicants, 2,880; marriages, 72; burials, 174; Sunday-school teachers, 283; Sunday-school scholars, 2,163; candidates for orders, 2; contributions, $9,456.74.
The *Fiftieth Annual Convention* will be held in St. Peter's Church, Rome, on Wednesday, May 10, 1871.

Diocese of Illinois.

The Rt. Rev. Henry John Whitehouse, D.D., LL.D., D.D., Oxon., LL.D., Cantab., Bishop, residing at Chicago.

Abbott, C. S., r. of St. Paul's, Alton.
Adderly, Joseph, r. of St. Peters', Chesterfield, and Christ ch., Waverly.
Allen, Stephen T., r. of Trinity, Aurora.
Arvedson, Peter, off. at Algonquin and Dundee.
Barrow, A. J., r. of St. Mark's, Evanston.
Benedict, T. N., r. of St. Luke's, Wyoming.
Benson, John, r. of St. John's, Peoria.
Bonham, John W., r. of St. Paul's, Peoria.
Bredberg, Jacob, m. of St. Ansgarius', Chicago.
Bugbee, Geo. F., r. of St. Paul's, Hyde Park.
Cauch, John, off. in ch. of the Advent, Marengo.
Chamberlaine, J. S., miss.; PO, Robin's Nest.
Chambers, J. T., r. of St. John's, Naperville.
Chase, March, r. of St. Stephen's, Chicago.
Chase, Philander, miss. at Limestone and parts adjacent; PO, Robin's Nest.
Chase, Samuel, D.D., v. pres. of Jubilee Coll. and r. of Christ ch., Robin's Nest.
Cheney, Charles Edward, r. of Christ ch., Chicago.
Clarke, Chas. P., residing at Ottawa.
Coan, Edwin, r. of ch. of the Redeemer, Cairo.
Coe, James W., Peoria.
Colhoun, John B., m. at Osco and Cambridge.
Corbett, Sydney, B.D., r. of St. John's, Quincy.
Cowell, Samuel, Lockport.
Cushman, George F., D.D., r. of ch. of the Redeemer, Princeton.
De Wolfe, Erastus, r. of St. Andrew's, Marseilles.
Dorset, C. P., r. ch. of the Ascension, Chicago.
Downing, Elijah H., r. of Grace ch., Galena.
Dresser, David W., r. of St. Paul's, Carlinville.
Duffield, S. B., r. of Christ ch., Waukegan.
Eddy, Thos. H., off. at Polo and Lee Centre.
Estabrook, W. W., r. of Christ ch., Ottawa.
Fairchild, Thomas B., r. of St. John's, Kewanee.
Fitch, John A., residing in Belvidere.
Fuller, W. A., residing at Pittsburg, Pa.
Gibson, George, Fulton.
Gilbert, Charles A., r. of Christ ch., Joliet.
Glass, A. W., Geneva.
Goodhue, Jonathan E., r. of Christ ch., Stirling.
Greene, Jonas, r. of All Saints' ch., Chicago.
Greene, William.
Gregg, Frank M., r. of St. Paul's, Springfield.
Guillemont, C. B., miss. to the French, St. Ann, Kankakee Co.
Hiester, Henry T., r. of St. Andrew's, Farm Ridge.
Holcomb, Theodore I., r. of Trinity ch., Rock Island.
Hume, J. Nelson, r. of St. Stephen's, Pittsfield.
Hume, Wm.
Hutchins, Benjamin, off. in St. John's, Albion.
Jackson, Wm. F. B., r. of ch. of Our Saviour, Chicago.
Johnstone, Wm. J., r. of Zion ch., Freeport.
Jones, Ezra Immanuel Hall, Chicago.
Jones, S. Russell, Geneva.
Kelly, Charles V., D.D., assist. m. of St. James', Chicago.
Knowles, J. Harris, canon of the cathedral, Chicago.
Leffingwell, C. W., r. of St. Mary's school and St. John's ch., Knoxville.
Locke, Clinton, D.D., r. of Grace ch., Chicago.
Lyons, P. B., Stone's Prairie.
Magill, W. Ingram, r. of Christ ch., Harlem.

Magill, M., r. of St. John's, Henry.
McKim, Philip, r. of St. John's, Decatur.
Morgan, Brockholst, r. of St. Mark's, Chicago.
Morrison, Theodore N., D.D., r. of St. Matthew's, Bloomington.
Nash, Francis B., r. of St. Jude's, Tiskilwa.
Osborne, John W., miss. on Ill. Central R. R.; PO, Chicago.
Perry, Henry G., off. at Jerseyville and Carrollton.
Phillips, D. S., r. of St. Paul's, Kankakee.
Portmess, John, r. of Trinity ch., Belvidere.
Powers, Horatio N., D.D., r. of St. John's, Chicago.
Reynolds, W. M., D.D., residing in Chicago.
Russell, A. B., residing at Pekin.
Rylance, J. H., D.D., r. of St. James', Chicago.
Safford, Henry, off. at Wilmington.
Saye, J. B., Springfield.
Smith, Thomas, residing at Chicago.
Snyder, Albert W., r. of Calvary ch., Chicago.
Steel, Wm. M., r. of Trinity ch., Onarga.
Street, Geo. C., canon of the cathedral, and assist. m. of ch. of the Ascension. Chicago,
Sweet, R. F., B.D., r. of ch. of the Epiphany, Chicago.
Sullivan, Edward, r. of Trinity ch., Chicago.
Thompson, W., r. of Grace ch., Galesburg.
Townsend, I. L., r. of Trinity ch., Jacksonville.
Trewartha, Robert, Chester.
Unonius, Gustaf, residing in Sweden.
Walker, W. E., r. of Trinity ch., Geneseo.
Wallace, George, r. of ch. of the Redeemer, Elgin.
Walton, J. Everts, r. of Emmanuel ch., Rockford.
Wells, Albert E.
West, John R., in Europe.
Wilkinson, John, r. of ch. of the Holy Communion, Chicago.
Williams, Wm. H., r. of St. Luke's, Dixon.

Secretary of the Convention.—Rev. John Harris Knowles, Chicago.
Assistant Secretary.—Rev. M. Chase, Chicago.
Treasurer of Convention and of Missionary and Endowment Fund.—G. P. Lee, Chicago.
Standing Committee.—Revs. J. H. Rylance, D.D., E. Sullivan, C. P. Dorset; Messrs. A. C. Calkins, G. R. Chittenden, and H. C. Ranney, (sec.)
Diocesan Board of Missions.—The Bishop President; Rural Deans: Rev. C. S. Abbott, South-Western Deanery; Rev. Dr. Chase, North-Western Deanery; Rev. Edwin Coan, Southern Deanery; S. Corbett, B.D., Western Deanery; Rev. T. N. Morrison, D.D., Eastern Deanery; Rev. I. L. Townsend, Middle Deanery; Rev. Dr. Rylance, Northern Deanery. *Executive Committee.*—Revs. C. P. Dorset, E. Sullivan, C. Locke, D.D.; Messrs. C. R. Larrabee, A. Spencer, S. Gehr.
Trustees of the Diocese.—Revs. C. A. Gilbert, J. H. Rylance, DD.; Messrs. G. R. Chittenden, A. C. Calkins, and C. T. Bowen.
Board of Education.—Rev. Dr. Chase, Rev. C. A. Gilbert; Messrs. W. H. Wood, H. W. Hinsdale.
Sunday-School Committee.—Revs. A. W. Snyder, B.D., S. Corbett, B.D.; Messrs. G. Gardner, H. C. Ranney.
Deputies to the General Convention.—Revs. S. Chase, D.D., C. Locke, D.D., J. H. Rylance, D.D., E. Sullivan; Messrs. G. P. Lee, L. B. Otis, S. C. Judd, S. H. Treat, Springfield.
Jubilee College, Robin's Nest.—The Bishop, Pres.; Rev. Samuel Chase, D.D., Vice-Pres.; Trustees: Rev. W. H. Reynolds, D.D., N. Edwards.
Statistics for year ending September, 1870.—Baptisms: infants, 1,173; adults, 214; confirmations, 607; communicants, 5,583; marriages, 333; burials, 344; Sunday-school teachers, 937; Sunday-school scholars, 17,964; contributions, $143,976.98.
The *Thirty-fourth Annual Convention* will be held in the Cathedral Church, Chicago, in Sept., 1871.

Diocese of Indiana.

The Rt. Rev. George Upfold, D.D., LL.D., Bishop, residing at Indianapolis.
The Rt. Rev. Joseph Cruikshank Talbot, D.D., LL.D., Assist. Bishop, residing at Indianapolis.

Austin, Thomas R., LL.D., r. of St. Stephen's, Terre Haute.
Brass, Richard, m. of St. Paul's, Mishawaka.
Carver, Thomas G., D.D., r. of St. John's, Lafayette.
Davidson, C. B., D.D., in charge of mission station at Franklin, Greenburgh, etc.; PO, Indianapolis.
Drumm nd, I. H., residing at Spring Hill, Kansas.
Dunham, Warren N., m. of Trinity ch., Peru.
Engle, George B., r. of ch. of the Holy Innocents, Indianapolis.
Fergus, Wellington, r. of St. Mark's, Lima.
Franklin, Benjamin, r. of Christ ch., Indianapolis.
Freeman, Andrew F., Louisville, Ky.
Gay, John L., r. of ch. of the Good Shepherd, Fort Wayne.
Hibben, Wm. W., residing at Indianapolis.
Kerfoot, Richard T., r. of ch. of the Holy Innocents, Evansville.
Large, J. S., r. of Trinity ch., Fort Wayne.
Magill, George J., r. of St. Paul's, La Porte.
Mitchell, Thos. W., r. of St. Stephen's, New-Harmony.
Pise, David, D.D., r. of St. Paul's, New-Albany.
Purdy, E. J., r. of Trinity ch., Logansport.
Reeves, Abraham, r. of St. Peter's, Kentland.
Runcie, Jas., D.D., r. of Christ ch., Madison.
Russ, Loren W.
Scott, Walter, r. of St. Andrew's, Warsaw.
Thompson, Henry M., r. of St. John's, Bristol.
Totten, Richard, r. of St. James', Goshen, and St. John's, Elkhart.
Turner, Wm., r. of St. John's, Lockport, Ill.
Van Antwerp, W. H., r. of St. Paul's, Evansville.
Wakefield, John B., D.D., r. of St. Paul's, Richmond.
Walden, J. Treadwell, r. of St. Paul's, Indianapolis.
Willson, Wm., r. of Grace ch., La Fayette.

Secretary of the Convention.—Rev. Geo. B. Engle.
Assistant Secretary.—Willis D. Engle, Indianapolis.
Treasurer.—John S. Irwin, M.D., Fort Wayne.
Registrar.—D. E. Snyder, Indianapolis.
Standing Committee.—Rev. Dr. Runcie, pres.; J. B. McChesney, sec., Indianapolis; Revs. J. B. Wakefield, D.D., B. Franklin; Messrs. O. H. Morrison and J. O. D. Lilly.
Board of Missions.—The Bishop and Assistant Bishop; Revs. J. T. Walden, C. B. Davidson, D.D., Wm. H. Van Antwerp, R. Brass, W. Willson; Messrs. G. W. Geiger, W. H. Morrison, G. C. Day, H. P. Hanford, and J. S. Irwin.
Trustees of the Diocese.—The Assistant Bishop, chairman, *ex-off.*, Messrs. J. B. Howe, J. S. Irwin, G. W. Geiger, W. H. Morrison, and J. D. Howland.
Trustees of the General Theological Seminary.—Revs. W. H. Van Antwerp and David Pise, D.D.
Deputies to the General Convention.—Revs. J. B. Wakefield, D.D., J. L. Gay, B. Franklin, J. Runcie, D.D.; Messrs. W. H. Morrison, J. B. Howe, J. S. Irwin, and M. S. Johnson.
Statistics for the year ending June 1, 1870.—Baptisms: infants, 381; adults, 139; confirmations, 379; communicants, 2,674; marriages, 89; burials, 126; Sunday-school teachers, 470; Sunday-school scholars, 3,625; candidates for orders, 4; value of church

property, $433,048; contributions, total, $30,319.30.

The *Thirty-fourth Annual Convention* will be held in St. Paul's Cathedral church, Indianapolis, on the first Wednesday in June, 1871.

Diocese of Iowa.

The Rt. Rev. Henry W. Lee, D.D., LL.D., Bishop, residing at Davenport.

Allen, James, r. of St Paul's, Durant.
Barris, Willis H., D.D., Prof. in Griswold Col., Davenport.
Bentley, James, Waukon.
Boyd, F. W., D.D.
Brooke, Robert D., Professor in Griswold College, and assist. m. in the Bishop's ch., Davenport.
Brookes, Theophilus J., r. of Trinity, Iowa City.
Campbell, Wm. T., miss. at Cascade.
Canfield, Chas. H., off. at Albia and Charlton.
Chamberlain, John, r. of St. Paul's, Council Bluffs.
Colegrove, Wm. N., off. at Russell and Osceola.
Cooper, W. H., D.D., r. of St. Michael's, Mt. Pleasant.
Crouch, Asher P., off. at Lyons.
Currie, Wm. T., r. of St. Stephen's, Newton.
Day, Samuel D., r. of St. Mark's, Waterloo.
Edson, Samuel, r. of Grace ch., Cedar Rapids.
Freeman, Reuben H., residing at Independence.
Harlow, Edward H., r. of St. Mark's, Fort Dodge.
Henderson, Wm., r. of St. John's, Keokuk.
Humphrey, Frederic, r. of Trinity ch., Muscatine.
Johnson, Wm. Y., miss. at Tipton.
Judd, F. Emerson, Prin. of the Bishop Lee Seminary for young ladies, Dubuque.
Kellogg, D. Otis, Jr., Prof. in Griswold College, Davenport; PO, Lawrence, Kansas.
Kemp, Thos. B., m. of St. James', Oskaloosa.
Lloyd, Walter F., r. of St. Mark's, Anamosa.
Lounsbery, Edward, President of Griswold Col., and an assist. m. in the Bishop's church, Davenport.
May, A. M., m. of St. Paul's, Waukon.
Morgan, Pliny B., r. of St. Paul's, Des Moines.
Percival, C. S., r. of St. Matthew's, Marshalltown.
Pratt, Geo. B., r. of St. Thomas', Sioux City.
Rambo, Jacob, r. of Hope ch., Fort Madison, and Grace ch., Montrose.
Russell, Jos A., Prin. of the preparatory department Griswold Coll., Davenport.
Ryan, Jos. E., r. of St. Mary's, Ottumwa.
Seymour, Chas. H., r. of St. John's, Dubuque.
Stout, C. B., residing in Chicago, Ill.
Tolford, David W., Columbus, O.
Townsend, Hale, assist. m. in the Bishop's ch., and Prof. in Griswold College Davenpor.
Trimble, James, r. of St. John's, Clinton.
Watson, George W., r. of Christ ch., Burlington.
Woodward, James A., r. of Grace ch., Cresco.
Wright, William, r. of St. Mark's, Nashua.

Secretary of Convention.—Rev. Hale Townsend, Davenport.
Assistant Secretary.—George C. Graves, Davenport.
Treasurer.—Howard Tucker, Esq., Keokuk.
Standing Committee.—Revs. W. H. Barris, D.D., E. Lounsbery, R. D. Brooke; Messrs. J. Armstrong, W. F. Ross, and J. L. Daymude.
Trustees of the Episcopate Fund.—Hon. Ebenezer Cook, (pres.;) Gen. John Hodgdon, (sec.;) J. Armstrong, W. H. Hubbard, Geo. H. French, (treas.,) Davenport.
Deputies to the General Convention.—Revs. G. W. Watson, R. L. Ganter; Messrs. G. Greene, Gen. J. Hodgdon, J. Armstrong, and W. F. Ross.

Committee on the Episcopal Residence.—Revs. W. H. Barris, D.D., R. D. Brooke, E. Lounsbery; Messrs. J. Armstrong, J. L. Daymude, and W. F. Ross.

Board of Missions.—The Bishop, Pres., ex-officio; treas., J. L. Daymude, Davenport; sec., Rev. E. Lounsbery.

Treasurer of the Iowa Episcopate Fund.—G. H. French, Davenport.

Trustee of the General Theological Seminary.—Rev. G. W. Watson.

Trustees of Griswold College, Davenport.—The Bishop, (ex-officio, pres.;) together with eight clergymen and eight laymen. Treas., J. L. Daymude, Davenport. Head of the theological department, *ex officio*, the Rt. Rev. H. W. Lee, D.D., LL.D.,; president of the collegiate department, Rev. Edward Lounsbery; professor of ancient languages, Rev. R. D. Brooke, M.A.; Ely professor of ecclesiastical history, Rev. Willis H. Barris, D.D.; prof. of natural science, D. S. Sheldon, M.A.; professor of —, Rev. D. Ogis Kellogg, Jr.; professor of pastoral theology and liturgics, Rev. H. Townsend; principal of the preparatory department, Rev. Joseph A. Russell.

Lee Seminary for Young Ladies, Dubuque.—Principal, Rev. F. E. Judd, A.M.

Statistics for year ending May, 1870.—Families, 1,579; individuals, 7,226; baptisms: infants, 215; adults, 83; confirmations, 194; communicants, 2,057; marriages 84; burials, 118; Sunday-school teachers, 389; Sunday-school scholars, 2,622; candidates for orders, 8; contributions, $42,163.81.

The *Eighteenth Annual Convention* will be held in St. Paul's Church, Council Bluffs, on the last Tuesday in May, 1871, at 7½ o'clock P.M.

Diocese of Kansas.

Rt. Rev. THOMAS HUBBARD VAIL, D.D., Bishop, residing at Lawrence.

Bakewell, John, r. of Trinity ch., Atchison.

Beatty, Archibald, r. of St. Andrew's, Fort Scott.

Cox, Daniel W., r. of St. Paul's, Manhattan.

Dunn, John K., r. of Trinity ch., Lawrence.

Griffith, Chas. E. D., miss. in the southwestern part of the diocese; PO, Eureka.

Hall, Kinney, Miss. at Ellsworth and Salina.

Henderson, George D., chaplain U.S.N.

Hickcox, Wm. Henry, miss. in Neosho Valley; PO, Leroy.

Holden, Levi L., r. of St. Andrew's, Burlington, and St. Andrew's, Emporia.

Kendrick, J. Mills, r. of ch. of St. Paul, Leavenworth City.

Lee, James Hervey, Prof. in the State Agricultural College, Manhattan, and miss. at Wamego.

Lee, John Newton, prin. of Diocesan Female Sem., Topeka, and miss. in Shawnee Co.

Reynolds, Chas., D.D., chap. U.S.A., Fort Riley.

Stewart, Charles, r. of Grace ch., Topeka.

Turner, Geo., miss. in Nebraska.

Secretary of Convention.—Rev. J. K. Dunn.

Treasurer.—Rev. J. Bakewell.

Registrar.—Rev. J. M. Kendrick.

Standing Committee.—Revs. C. Reynolds, D.D., Pres., J. K Dunn, Sec., A. Beatty, J. N. Lee; Messrs. S. Reynolds, J. C. Horton, W. W. Nevison, W. Blevins.

Executive Missionary Committee.—Revs. J. Bakewell, J. N. Lee, J. M. Kendrick, C. Stewart; Messrs. J. W. Farnsworth, C. C. Kellam, S. W. Stone, J. R. Hartman.

P. E. Church Extension Committee—Revs. J. Bakewell, C. Reynolds, D.D.; Messrs. E. M. Barthelow, J. R. McClure, and H. F. Hale.

Diocesan Female Seminary at Topeka.—Rev. J. N. Lee, (principal,) with competent assistants; Trustees: The Bishop, Pres., F. W. Giles, Sec., Topeka, Revs. C. Reynolds, D.D., J. N. Lee; Messrs. W. Shannon, J. W. Farnsworth, S. S. Prouty.

Trustee of the General Theological Seminary.—Rev. C. Reynolds, D.D.

Statistics for year ending May 11, 1870.—Baptisms: infants, 88; adults, 28; confirmations, 70; communicants, 648; marriages, 35; burials, 37; Sunday-school teachers, 72; Sunday-school scholars, 599; total amount of contributions, $10,720.25.

The *Twelfth Annual Convention* will be held in St. Andrew's Church, Fort Scott, on Wednesday, May 10, 1871.

Diocese of Kentucky.

Rt. Rev. Benjamin Bosworth Smith, D.D., LL.D., Bishop, residing in Frankfort.

Rt. Rev. George David Cummins, D.D., Assist. Bishop, residing at Pewee Valley.

Anderson, N. B., residing at Louisville.
Badger, Norman, post chap. U.S.A., Louisville.
Brent, Roland, miss. at Laurenceburgh.
Buchanan, Anselan, miss. at Harrodsburgh and Richmond.
Craighill, James B., r. of ch. of the Nativity, Maysville.
Chapman, Robert M., D.D., LL.D., residing at Pewee Valley; PO, Beard's Station.
Cowgill, N. N., r. of St. Paul's, Hickman; PO, Jordan.
Craik, James, D.D., r. of Christ ch., Louisville.
Curtis, J. M., r. of Christ ch., Bowling Green.
Davis, L. W., r. of St. James', Shelbyville.
Deacon, Daniel H., miss. in Henderson county; PO, Hickman.
Edwards, Daniel I. S., off. at Frankfort.
Egbert, W. T., New-York.
Elwell, Frederick, residing in Newport.
Everhart, Geo. M., D.D., r. of St. John's, Louisville.
Flynn, Wm., Frankfort.
Gibson, Isaac, assist. m. of Calvary ch., Louisville.
Greer, David H., r. of Trinity ch., Covington.
Hullihen, Walter Q., r. of St. Andrew's, Louisville.
Jenckes, Jos. S., Jr., r. of Zion ch., Louisville.
Kellogg, Chas. H., assist. m of Trinity ch., South-Covington.
Norton, John N., D.D., associate r. of Christ ch., Louisville.
Page, C., r. of St. Matthew's Female Institute, St. Matthew's.
Page, James J., miss. at State Line, Fulton co.
Perkins, E. T., D.D., r. of St. Paul's, Louisville.
Perry, G. B., D.D., LL.D., r. of Grace ch., Hopkinsville.
Pettis, Wm. M., r. of Grace ch., Paducah.
Platt, Wm. H., r. of Calvary ch., Louisville
Pringle, J. Maxwell, r. of St. Paul's, Henderson.
Ross, W. M., r. of St. John's, Princeton, and St. Stephen's, Eddyville.
Scearse, Stephen A., r. of Trinity ch., Louisville.
Sharp, Henry T., r. Uniontown and Caseyville.
Shipman, J. S., r. Christ ch., Lexington.
Summers, Robt. W., Oregon.
Tearne, Walter, r. of ch. of the Advent, Cynthiana.
Totten, S., D.D., r. of Christ ch. Female Seminary, Lexington.
Tschefeley, L. P., B.D., r. of Grace ch., Louisville.
Venable, John W., r. of St. John's, Versailles, and Holy Trinity, Georgetown.
Walker, Albert R., r. of St. Paul's, Newport.
Waller, G. C., Lebanon.
Waller, Wm. J., Lebanon.
Weeks, G. A., r. of St. Peter's, Paris.

Secretary of the Convention.—Rev. Geo. M. Everhart, D.D.

Assistant Secretary.—Rev. J. W. Venable.

Registrar.—W. Cornwall, Louisville.

Treasurer.—C. T. Vennigerholz, Pewee Valley.

Standing Committee.—Revs. J. Craik,

D.D., (pres.,) G. M. Everhart, D.D., E. T. Perkins, D.D.; Messrs. W. F. Bullock and W. Cornwall, (sec.)

Diocesan Theological Seminary.—J. B. Payne, treasurer.

Trustees of the General Theological Seminary.—Revs. J. S. Shipman, W. H. Platt, and J. N. Norton, D.D.

Ecclesiastical Court.—Revs. J. N. Norton, D.D., C. Page, J. W. Venable, E. T. Perkins, D.D., and J. S. Shipman.

Board of Diocesan Missions.—The Assistant Bishop, president, *ex officio;* Rev. G. M. Everhart, D D., secretary; R. A. Robinson, treasurer, Louisville.

Trustees of Bishop's Fund.—Revs. G. M. Everhart, D.D., L. P. Tschiffely; Messrs. R. A. Robinson, treasurer, Louisville; Thomas S. Kennedy, secretary, Louisville; S. B Churchill.

Members on the Board of Domestic and Foreign Missions appointed from Kentucky.—Revs. J. Craik, D.D., J. S. Shipman, J. N. Norton, D.D.; Messrs. A. H. Churchill, J. W. Stevenson, and W. Cornwall.

St. James' College, Shelbyville; *High-School for Young Ladies*, Frankfort, under the charge of the Bishop's Daughters; a first-class boarding and day-school.

St. John's in the Wilderness—five miles from Frankfort—a mission and school in a poor, destitute region, conducted by T. S. Hubbell, lay reader and catechist. The miss. has no salary and the mission no endowment.

Statistics for the year ending May, 1870.—Baptisms, 828; confirmations, 466; communicants, 3,441; ordinations: deacon, 1; presbyters, 2; candidates for orders, 9; marriages, 125; burials, 195; Sunday-school teachers, 123; Sunday-school scholars, 1,173; contributions, $106,841.74.

The *Forty-third Annual Convention* will be held in St. Paul's Church, Louisville, on the last Wednesday in May, 1871.

Diocese of Long Island.

The Rt. Rev. Abram Newkirk Littlejohn, D.D., Bishop, residing at 170 Remsen street, Brooklyn.

Abbott, Benjamin H., r. of Grace ch., Whitestone.

Aspinwall, John A., r. of Christ ch., Bay Ridge.

Barnes, James S., off. in Brooklyn.

Bancroft, L. W., D.D., r. of Christ ch., Brooklyn.

Beare, Henry M., r. of Zion ch., Little Neck; PO, Flushing.

Betts, Beverly R., Librarian of Columbia Coll., New-York.

Bodine, Wm. B., assist. m. of Christ ch., Brooklyn.

Brewer, Darius R., r. of ch. of the Reformation, Brooklyn.

Buckmaster, John W.

Burke, John, chap. U.S.A., (retired,) Tarrytown.

Campbell, J. B., Brooklyn.

Canfield, E. H., D.D., Arlington, Vt.

Carmichael, Wm. M., D.D., assist. m. Trinity ch., Rockaway; PO, Hempstead.

Chadwell, William S., r. of Grace ch., Brooklyn, E. D.

Cook, Thomas, assist. m. of Grace ch., Jamaica.

Cooper, Edmund D., r. of ch. of the Redeemer, Astoria.

Cornell, J. F. D., Brooklyn.

Cornell, Thomas F., Brooklyn.

Cornwell, Henry B., assist. m. in St. Mary's, Brooklyn.

Cox, Samuel, D.D., r. of St. James', Newtown.

Degen, Henry V., r. of St. James', Smithtown, and St. Mary's, Ronkonkoma.

Diller, Jacob W., D.D., r. of St. Luke's, Brooklyn.

Doty, W. D'Orville, r. of All Saints', Brooklyn.

Dows, Henry A., r. of Zion ch., Brooklyn, E. D.

Douglas, C., r. of St. John's, Islip, and of St. Paul's, Patchogue; PO, Sayville.

Drowne, T. Stafford, D.D., r. of St. Paul's, Brooklyn.

Duane, Richard B., D.D., r. of ch. of the Messiah, Brooklyn.

Edwards, Edward F., Brooklyn.

Ellsworth, Caleb B., r. of St. John's, Huntington.

Elsegood, Joseph J., r. of Trinity ch., East New-York.
Fitch, Wm. T., r. of St. Mark's, Brooklyn.
Fox, Charles M., LL.D., r. of St. Paul's, Brooklyn, E. D.
Gardiner, Charles H., m. of St. Luke's chapel, Bridgehampton.
Graves, Anson R., assist. m. of Grace ch., Brooklyn.
Guion, Alvah, r. of Guion ch., Brooklyn.
Hall, Chas. H., D.D., r. of the Holy Trinity, Brooklyn.
Harris, Robert W., D.D., r. of St. George's, Astoria.
Haskins, Samuel M., D.D., r. of St. Mark's, Brooklyn, E. D.
Hepburn, Geo. H., r. of ch. of the Good Shepherd, Brooklyn.
Higbee, Charles, Brooklyn.
Homans, James E., r. of Christ ch., Manhasset.
Homer, Charles W., r. of St. James', Brooklyn.
Hovey, Henry E., r. of St. John's, Fort Hamilton.
Hubbell, Edward, r. of Christ ch., Sag Harbor.
Huntington, Benjamin S., r. of ch. of the Evangelists, Brooklyn.
Hutton, Richard G., r. of Christ ch., Oyster Bay.
Hyde, Wm., r. of ch. of the Atonement, Brooklyn.
Jessup, Edward, r. of the ch. of the Redeemer, Brooklyn.
Johnson, D. V. M., D.D., r. of St. Mary's, Brooklyn.
Kimber, Joshua, assist. m. of St. George's, Flushing.
Leek, John Wickliffe, r. of St. John's, Cold Spring Harbor.
Mallaby, Thomas, r. of St. Paul's, Glen Cove.
Mansfield, Francis, r. of Ascension ch., Greenpoint.
Maybin, W. A. W.
McNulty, Stephen A., r. of Trinity ch., Roslyn.
Miller, A. D., assist. m. of ch. of the Holy Trinity, Brooklyn.
Moore, William H., r. of St. George's, Hempstead.
Morgan, J. J. A., Hempstead.
Mulholland, John G., Brooklyn.
Musgrave, William B., assist. m. of Christ ch., Sag Harbor.
Neilson, William H., Jr., r. of St. John's, Long Island City.
Newton, Benjamin B., assist. m. of St. Peter's, Brooklyn.
Nichols, Geo. W., Brooklyn.
Noll, Frederick M., r. of Caroline ch., Setauket.
Packard, Geo. T., assist. m. of St. Ann's on the Heights, Brooklyn.
Paddock, Benj. H., D.D., r. of Grace ch., Brooklyn.
Paddock, John A., D.D., r. of St. Peter's, Brooklyn.
Parker, Wm. L., r. of St. Andrew's, Brooklyn.
Partridge, Alfred H., r. of Christ ch., Brooklyn, E. D.
Peck, Francis, r. of Calvary ch., Brooklyn, E. D.
Philip, Joseph D., Brooklyn.
Pearson, Robert T., r. of Trinity ch., Rockaway.
Postlethwaite, Wm. H., r. of the ch. of Our Saviour, Brooklyn.
Reid, Wm. H., r. of ch. of the Mediator, Brooklyn.
Remington, E. F., Brooklyn.
Riley, Reuben, r. of St. Mark's, Islip.
Sayres, George, r. of ch. of the Holy Communion, Cypress Hills Village; PO, Jamaica.
Schenck, N. H., D.D., r. of St. Ann's, on the Heights, Brooklyn.
Schouler, Wm., Jr., r. of St. Stephen's, Brooklyn.
Smith, J. Carpenter, D.D., r. of St. George's, Flushing.
Spafard, Henry A., Brooklyn.
Stocking, S. S., r. of Grace ch., South Oyster Bay; PO, Jamaica.
Terry, Robert E., r. of St. John's, Brooklyn.
Tripp, Ferris, assist. m. in ch. of the Redeemer, Brooklyn.
Tucker, Chas. H., m. of Christ chapel, Brooklyn.
Valpy, Thos. G., head master of Trinity School, Brooklyn.
Van Kleeck, R. B., D.D., r. of St. Paul's, Flatbush.
Voigt, Lucius N., warden of the Church Charity Foundation, Brooklyn.
Waite, Joseph M., Brooklyn.
Walbridge, Henry B., D.D., r. of Emmanuel ch., Brooklyn.
Williams, Charles S., r. of St. Matthew's, Brooklyn.

Willian, Wm. M., m. in charge of St. Michael's and miss., Brooklyn.

President of the Convention. — The Bishop.

Secretary of the Convention.—Rev. T. Stafford Drowne, D.D., 140 Summit street, Brooklyn.

Assistant Secretary.—Rev. E. D. Cooper.

Treasurer.—A. V. Blake, Brooklyn.

Standing Committee.—Revs. J. A. Paddock, D.D., J. C. Smith, D.D., C. H. Hall, D.D.,(pres.,) T. Stafford Drowne, D.D., (sec.;) Messrs. H. E. Pierrepont, J. W. Gilbert, C. R. Marvin, and D. R. Jones.

Trustees of the Fund for Aged and Infirm Clergymen.—The Bishop, president; A. V. Blake, treasurer, 144 Henry street, Brooklyn.

Missionary Committee.—W. H. Ludlow, secretary: J. W. Mulligan, 120 Broadway, New-York, Treasurer.

Deputies to the General Convention.—Rev. Drs. Schenck, Paddock, Haskins, D.D., Messrs. H. E. Pierrepont, J. W. Hunter, W. H. Ludlow, and D. R. F. Jones.

The Ecclesiastical Court.—Revs. J. W. Diller, D.D., R. B. Van Kleeck, D.D., N. H. Schenck, D.D., D. V. M. Johnson, D.D., W. H. Moore, S. Cox, D.D., and R. B. Duane, D.D.

Lay Assessor.—Hon. Murray Hoffman, LL.D.

Trustees of the General Theological Seminary.—Revs. T. Mallaby, S. M. Haskins, D.D., W. H. Moore, R. B. Van Kleeck, D.D., J. A. Paddock, D.D., C. H. Hall, D.D., B. H. Paddock, D.D.; Mr. H. E. Pierrepont.

The Episcopal Fund.—I. D. Jones, 51 Wall street, New-York, treasurer.

Diocesan Fund and Bishop's Salary — A. V. Blake, 144 Henry street, Brooklyn, treasurer.

Church Charity Foundation.—The Bishop, president; E. Beers, treasurer, corner of Clinton and Myrtle avenues, Brooklyn.

Deputies to the Federate Council of New-York.—Revs. C. H. Hall, D.D., T. S. Drowne, D.D., R. T. Pearson, R. B. Van Kleeck, D.D., T. Mallaby, W. H. Moore, J. W. Diller, D.D., S. M. Haskins, D.D.; Messrs. H. E. Pierrepont, J. W. Gilbert, C. R. Marvin, D. R. F. Jones, J. W. Hunter, J. C. Smith, W. H. Ludlow, and W. Peet.

Statistics from Oct. 1, 1869, to May 17, 1870.—Baptisms: infants, 882; adults, 200; confirmations, 500; communicants, 9,024; ordinations: deacons, 2; presbyter, 3; candidates for orders, 6; marriages, 256; burials, 531; Sunday-school teachers, 1,462; Sunday-school scholars, 11,509; contributions, $195,693.74.

The *Fourth Annual Convention* will be held in the Church of the Holy Trinity, Brooklyn, on May 16, 1871.

Diocese of Louisiana.

The Rt. Rev. Joseph Pere Bell Wilmer, D.D., LL.D., Bishop, residing at 180 Canal street, New-Orleans.

Adams, W. F., r. of St. Paul's, New-Orleans.

Bakewell, A. G., r. of St. Andrew's, Clinton.

Burford, S., r. of St. James', Alexandria.

Cameron, Charles T., m. of Christ ch., Napoleonville.

Dalzell, W. T. D., D.D., r. of St. Mark's, Shreveport.

Dillon, M. M., r. of Grace ch., Francisville.

Dillon, M. R. St. J., r. of St. Mary's, Bayou Goula.

Duncan, Herman C., New-Orleans.

Dunn, Joseph Wood, Brazil, S.A.

Fontaine, Edward, r. of Emmanuel ch., Plaquemines.

Gallaher, J. N., r. of Trinity ch., New-Orleans.

Girault, J. F., r. of St. Ann's chapel, New-Orleans.

Goodrich, Charles, D.D., Loretto, Va.

Hackett, Otis, r. of Trinity, Cheneyville.

Hilton, Charles W., assist. m. in Christ ch., New-Orleans.
Jessup, L. Y., r. of the Epiphany, New-Iberia.
Johnson, Wm., r. of St. Joseph's, St. Joseph.
Lawson, T. B. r. of Grace ch., Monroe.
Leacock, William, r. of Mt. Olivet ch., New-Orleans.
Leacock, W. T., D.D., r. of Christ ch., New-Orleans.
Lewis, Daniel S., D.D., r. of Calvary ch., New-Orleans.
Marks, Alexander, assist. m. in Trinity ch., New-Orleans.
McCallen, Wm., r. of Christ ch., Bastrop.
Miller, Wm., miss. in Ouchita and Morehouse parishes; PO, Prairie Jefferson.
Morrison, Charles, r. of Emmanuel ch., New-Orleans.
Percival, John, m. of the Annunciation, New-Orleans.
Philson, James, r. of St. Matthew's, Houman.
Philson, John, New-York.
Strong, H. N., D.D., LL.D., r. of St. James', Baton Rouge.

Secretary of the Convention.—Rev. H. C. Duncan.
Assistant Secretary.—Rev. S. Burford.
Treasurer of the Convention.—W. McW. Wright, New-Orleans.

Standing Committee.—Revs. D. S. Lewis, D.D., W. F. Adams, J. N. Gallaher; Messrs. T. Slow, R. Mott, and H. V. Ogden.
Trustees of the Church Education Society.—Revs. W. F. Adams, J. N. Gallaher, John Percival; Messrs. G. S. Lacey, A. B. Bacon, and R. Mott.
Trustees of the University of the South.—Rev. T. B. Lawson; Messrs. T. J. Buffingham and J. Chaffe.
Trustees of the General Theological Seminary.—Revs. Dr. Dalzell, L. Y. Jessup; Messrs. G. S. Lacey and R. Lloyd.
Prot. Epis. Association.—Treasurer, R. Nugent, New-Orleans.
Delegates to the General Convention.—Revs. W. T. D. Dalzell, D.D., W. F. Adams, J. F. Girault, T. B. Lawson; Messrs. P. Cox, R. Mott, J. McConnell, and D. S. Cage.
Statistics for the year ending May, 1870.—Baptisms: infants, 262; adults, 161; confirmations, 659; communicants, 3,097; Sunday-school teachers, 329; Sunday-school scholars, 2,614; marriages, 199; burials, 222; ordinations: deacons, 2; presbyters 2; candidates for orders, 3; contributions, $77,779.63.
The *Thirtieth Annual Convention* will be held in St. Paul's Church, New-Orleans, on April 19, 1871.

Diocese of Maine.

The Rt. Rev. Henry Adams Neely, D.D., Bishop, residing at Portland.

Alger, Wm. J., r. of Trinity, Saco, and Christ ch., Biddeford.
Atwell, Benjamin W., r. of St. Thomas', Camden, and miss.
Baker, Edward Folsom, r. of Trinity wick; PO, Sherman.
Chapin, C. Ingles.
Dalton, Asa, r. of St. Stephen's, Portland.
Davies, James, (Diocese of Exeter,) associate m. of Oldtown, Milford, and Winn.
Goodridge, Edward, r. of St. Philip's, Wiscasset.
Hayes, Chas. W., chap. to the Bishop and canon of the cathedral, Portland.
Hitchings, H. B., r. of St. John's, Bangor.
Leffingwell, Christopher S., r. of Christ ch., Gardiner.
Lewis, Alonzo N., r. of the Messiah, Dexter, and miss.
Marsden, Thos., r. of St. John's, Dresden Mills, and miss.
Murray, Edwin W., r. of St. Anne's, Calais, and miss.
Neely, Frederic C., Cathedral, Portland.
Ogden, Charles T., r. of Grace ch., Bath.
Root, N. W. T., r. of St. Paul's, Portland, and canon of the Cathedral.

Smith, D. F., r. of St. Augustine School, Portland.
Storrs, Leonard K.
Upjohn, Samuel, r. of St. Mark's, Augusta.
Ward, Julius H., miss. in St. Peter's ch., Rockland, and miss. at Thomaston.
Washburn, Wm. H., miss. at Ashland and Fort Fairfield.
Webster, R. W. B., (Diocese of Litchfield.) miss. at Oldtown and Milford.
Whipple, Clement J., r. of Christ ch., Eastport.

President of Convention.—The Bishop.
Secretary of Convention.—Rev. C. W. Hayes.
Assistant Secretary.—Rev. N. W. T. Root.
Registrar.—J. M. Brown, Portland.
Treasurer.—Hon. Daniel Williams, Augusta.
Standing Committee.—Rev. C. W. Hayes, (sec.,) Rev. W. J. Alger; Messrs. G. E. B. Jackson, J. Bridge, and H. Ingalls.
Deputies to the General Convention.—Revs. C. S. Leffingwell, N. W. T. Root, and E. W. Murray; Messrs. J. Bridge, H. Ingalls, G. E. B. Jackson, R. H. Gardiner.
Trustees of the General Theological Seminary.—Rev. C. W. Hayes, Mr. J. Bridge.
Board of Missions.—Rev. C. S. Leffingwell, secretary; R. H. Gardiner, treasurer, Gardiner.
The Maine Episcopal Missionary Society.—Incorporated, 1840.—Robert H. Gardiner, (treas.,) Gardiner.
Trustees of the Episcopate and other Funds.—Messrs. J. T. McCobb, E. Nott, J. W. North, Geo. E. B. Jackson, and S. T. Corser.
Statistics for year ending September, 1870.—Families, 1,554; baptisms: infants, 266; adults, 95; confirmations, 189; communicants, 1,856; marriages, 87; burials, 176; ordinations: presbyter, 1; candidates for orders, 2; Sunday-school teachers, 238; Sunday-school scholars, 1,798; contributions, $51,'31.33.
The *Fifty-second Annual Convention* will be held in the Cathedral Church, Portland, on Tuesday, September 5, 1871, at 9 o'clock A.M.

Diocese of Maryland.

The Rt. Rev. WILLIAM ROLLINSON WHITTINGHAM, D.D., LL.D., Bishop, residing at 277 Madison Avenue, Baltimore.

The Rev. WILLIAM PINKNEY, D.D., Assistant Bishop, residing at Washington, D. C.

Adams, John A., residing near Sharpsburgh.
Addison, Thos. G., r. of Trinity, Washington, D. C.
Allen, Ethan, D.D., r. of St. Thomas', Homestead; PO, Baltimore.
Atkins, A. B., r. of St. John's, Georgetown.
Barrow, Thomas, Baltimore.
Berger, Alexander J., r. of Western Run parish; PO, Reisterstown.
Brand, Wm. F., r. of St. Mary's; PO, Emmorton.
Briscoe, Jas., assist. in Mount Calvary, Baltimore.
Brown, Joseph E., miss. in Baltimore.
Brown, J. Eastburn, r. of Grace ch.; Georgetown, D. C.
Buck, James A., r. of Rock Creek parish, Washington, D. C.
Chesley, John W., r. of All Faith parish; PO, Charlotte Hall.
Chew, John H., r. of St. Alban's parish; PO, Georgetown, D. C.
Chipchase, James, Baltimore.
Chrystal, James, off. in ch of the Incarnation, Washington, D. C.
Coale, Wm. A., assist. m. of St. Luke's, Baltimore.
Colburn, Edw'd A., r. of Deer Creek and Churchville parishes; PO, Churchville.
Colton, Chauncey, D.D, r. of Emmanuel ch., Cumberland.
Colton, Joseph S., assist. m. of All Saints', Frederick.
Converse, John H., r. of Ascension parish, Carroll co.; PO, Westminster.
Cornelius, Samuel, Jr., r. of St. Paul's, Calvert co.; PO, Prince Frederick.

Crampton, Savington W., r. of Spesutiæ parish, Perrymansville.
Curtis, Alfred A., r. of Mt. Calvary ch., Baltimore.
Dalrymple, Edwin A., D D., r. of St. Stephen's, and pres. of the school of letters in the University of Md., Baltimore.
Dashiell, Julius M., prof. in St. John's Coll., Annapolis.
Dudley, Thomas U., Jr., r. of Christ ch., Baltimore.
Duncan, Thomas, r. of St. John's, Mechanicsville; PO, Brookeville.
Dunham, Francis B., assist. m. in St. Luke's, Baltimore.
Earnest, Joseph, r. of Zion parish; PO, Beltsville.
Edwards, Henry, r. of St. Mark's, Lappon's Cross Roads.
Everett, William B., off. at Deer Creek; PO, Dublin.
Faust, A. J., Washington, D. C.
Forrest, Douglas F., off. at Catoctin.
French, John W., D D., chaplain and prof. in the U. S. Military Acad., West-Point, N. Y.
Gambrall, Theo. C., r. of Trinity parish, Howard co.; PO, Hooversville.
Gibson, Frederick, assist. m. of St. Luke's, Baltimore.
Gordon, Samuel R., r. of St. Thomas', Prince George's co.; PO, Croom.
Grafton, Chas C., off. in England.
Graham, Wm., r. of Memorial ch., Baltimore.
Grammer, Julius E., D.D., r. of St. Peter's, Baltimore.
Graves, John A, assist. m. of Incarnation parish, Washington, D. C.
Griswold, Benjamin B., m. of the mission chapel of the Holy Cross, Baltimore.
Hains, C. R., r. of St. John's, Hagerstown.
Hall, Richard C., Baltimore.
Hall, Samuel D., r. of Severn parish; PO, Millersville.
Harris, Wm. A., r. of St. Andrew's, Washington, D. C.
Harris, Matthias, chaplain U.S.A.; PO, Fort Foote.
Harrison, Hugh T., residing in Baltimore.
Hodges, J. S. B., D.D., r. of St. Paul's, Baltimore.
Hodges, Wm., D.D., r. of Christ ch., Owensville; PO, West-River.
Hoff, John F., D D., r. of Trinity ch., and Sherwood parish; PO, Cockeysville.
Holmead, Alfred, r. of Grace ch. parish, Washington, D. C.
Hutton, Orlando, D.D., r. of the Ascension, Washington, D. C.
Ingle, Julian E.
Ingle, Osborn, r. of All Saints' parish, Frederick.
Jackson, Augustus, r. of St. Paul's, Washington, D. C.
Jackson, Lewis H., r. of Christ ch., parish, Port Republic.
Jackson, Wm. G., D.D., r. of Grace ch.; PO, St. Dennis.
James, Fleming, r. of St. Mark's, Baltimore.
Johnston, William T., r. of St. John's, Huntington; PO, Waverly.
Jones, Alexander D.
Jones, Custis P., assist. m. in ch. of the Epiphany, Washington, D. C.
Kenny, Edw., off. in Washington, D. C.
Kershaw, Henry J., r. of Trinity ch., Upper Marlboro.
Langdon, William Chauncey, sec. of the Joint Committee of Inquiry concerning the Reformation, Florence, Italy.
Latrobe, Benj. H., Jr., r. of ch. of Our Saviour, Baltimore.
Leakin, George A., r. of Trinity ch., Baltimore.
Lee, Henry T., chap. of the Church Home and Infirmary, Baltimore.
Leeds, Geo., D.D., r. of Grace ch., Baltimore.
Lewin, Meyer, r. of Port Tobacco par., Port Tobacco.
Lewis, John V., r. of St. John's, Washington, D. C.
Lewis, W. F., General Theological Seminary, New-York, N. Y.
Lockwood, Wm. F., r. of St. Thomas', Owing's Mills.
Lowrie, Randolph W., r. of ch. of the Incarnation, Washington, D. C.
Machin, C. I., assist. m. in Grace ch., Baltimore.
Marbury, Alexander M., r. of St. Paul's, Prince George's co; PO, Aquasco.
Martin, Henry B., r. of Havre de Grace parish, Havre de Grace.
Mason, Richard R., r. of St. James' parish; PO, Monkton.

McCabe, James D., D.D., r. of Zion ch.; PO, Urbana.
McGuire, Wm., r. of Christ ch., Washington, D. C.
McKee, John M. E., m. of St. Mary's chapel, Washington, D. C.
McRae, Cameron F., r. of All Hallow's parish, Anne Arundel co.; PO, Davidsonville.
Mitchell, Walter A., r. of St. John's, Howard co.; PO, Ellicott City.
Morss, Jacob B., residing in Baltimore.
Murdaugh, Edmund C., r. of St. James', Anne Arundel co.; PO, Tracy's Landing.
Murphy, Reginald H., r. of St. Andrew's; PO, Leonardstown.
Nelson, Clelland K., D.D., vice-pres. of St. John's Col., and miss., Annapolis.
Nott, John W., Cumberland.
Penick, C. C., r. of St. George's, Mt. Savage.
Perryman, Edward G., off at Perrymansville.
Phillips, Wm. H., r. of St. Peter's, Ellicott City.
Piggot, Robt., D.D., r. of Holy Trinity parish, Sykesville.
Pindell, Adolphus T., r. of St. John's parish; PO, Upper Falls.
Pridham, N. C., assist. m. of St. Peter's, Baltimore.
Prout, Robert, r. of Durham parish, Nanjemoy.
Pyne, Smith, D.D., off. in New-York.
Quinan, Thomas H., residing in Baltimore.
Randolph, Alfred M., r. of Emmanuel ch., Baltimore.
Rankin, Charles W., r. of St. Luke's, Baltimore.
Ridout, Samuel, r. of St. Margaret's, Westminster parish, St. Margaret's.
Reed, Enoch, r. of All Saints', Calvert co.; PO, Sunderlandville.
Reese, James W., Westminster.
Rich, Arthur J., r. of St. Michael's, and chap. and r. of the Hannah More Academy; PO, Reisterstown.
Rich, Edward R., off. at Reisterstown.
Richardson, Samuel McD., assist. m. in Memorial ch, Baltimore.
Rose, John, miss. in the South-western District, Baltimore.
Scott, H. R., miss. in the South-eastern Mission District, Baltimore.
Sheild, C. H., Mt. Washington.
Shepherd, J. Avery, S.T.D., r. of St. Clement's Hall, Ellicott City.
Smith, Geo. W., chap. U. S. Naval School, Annapolis.
Snowden, Wm. E., r. of Christ ch. and Emmanuel ch., Harford co.; PO, Bel Air.
Southgate, Wm. S., r. of St. Ann's, Annapolis.
Spooner, John A., r. of St. Mary's, Hampden.
Stanley, Harvey, D.D., r. of Trinity parish, Prince George's co., Collington.
Starkey, Thomas A., D.D., r. of ch. of the Epiphany, Washington, D. C.
Steele, A. Floridus, r. of Memorial parish, Washington, D. C.
Stephenson, James, r. of St. Mary's, and William and Mary parishes, St. Inigoes.
Stokes, George C., r. of the ch. of the Redeemer, Baltimore; PO, Govanstown.
Stryker, Augustus P., r. of St. Barnabas', Baltimore.
Todd, John M., r. of William and Mary parish; PO, Newbergh.
Tongue, Thomas O., assist. to Rev. Dr. Colton, Cumberland, and miss. at Oakland.
Towles, John, r. of St. John's, Prince George and Charles cos.; PO, Accokeek
Trapnell, Joseph, r. of St. Mark's; PO, Petersville.
Trapnell, Wm. H., r. of Prince George parish, Montgomery co.; PO, Rockville.
Trimble, John, Jr., D.D., residing in Washington, D. C.
Van Bokkelen, Libertus, D.D., r. of St. Timothy's Hall, Catonsville.
Warner, Geo. K., off. in Baltimore.
Webb, Harrison H., r. of St. James', Baltimore.
Wiley, John, r. of Labyrinth parish; PO, Sligo.
Williams, Gilbert F., r. of St. Thomas', Hancock.
Williams, John B., assist. m. in St. Matthew's, Prince George co.; PO, Beltsville.
Williams, Walter W., r. of Christ ch., Georgetown, D. C.
Withington, Wm., Washington, D. C.

Worthington, George F., residing in Baltimore.
Wyatt, Thomas J., r. of King and Queen parish; PO, Millstown.
Williamson, Chas. H., assist. m. of Emmanuel ch., Baltimore.

Secretary of Convention. — Philip M. Snowden, Baltimore.
Assistant Secretary.—Rev. F. B. Dunham.
Treasurer.—Henry M. Bush, Baltimore.
Standing Committee.—Revs. C. K. Nelson, D.D., J. F. Hoff, D.D., G. Leeds, D.D., A. M. Randolph, and J. H. Chew.
Bible and Prayer-Book Committee.—Revs. G. A. Leakin, H. T. Harrison, and C. W. Rankin, together with five laymen.
Book and Tract Committee.—Revs. J. E. Grammer, D.D., W. F. Brand, and E. G. Perryman, together with six laymen.
Ecclesiastical Court.—Revs. E. Allen, D.D., (pres.,) H. T. Harrison, A. M. Marbury, E. A. Dalrymple, D.D., T. J. Wyatt, M. Lewin, D.D., and G. C. Stokes.
Episcopal Fund.—The Bishop, (pres.,) ex-officio; treas., Wm. J. Albert, Baltimore.
Trustees of Church Charities.—The Bishop. (pres.,) ex-officio; Messrs. W. J. Albert, J. M. Campbell, W. G. Harrison, D. M. Perine, R. Johnson, Jr., and F. W. Brune.
Pastoral Aid Fund.—Wm. Woodward, treas., Baltimore.
Committee on the Records of the Diocese.—Rev. Drs. Allen and Dalrymple.
Committee on the State of the Church.—Revs. G. A. Leakin, J. V. Lewis; Messrs. J. A. Magruder and J. C. Brome.
Committee on the Diocesan College of St. James.—Revs. L Van Bokkelen, D.D., F. Gibson, E. J. Stearns; Messrs. W. A. Stewart and P. M. Snowden.
Committee on Ways and Means.—Messrs. E. W. Blanchard, S. G. Wyman, and H. M. Bush.
Committee on Canons and other Business.—Revs. A. M. Randolph, C. W. Rankin; Messrs. W. H. Philip, and F. W. Brune.
Missions Committee.—In charge also of Disabled and Superannuated Clergy Fund—the Revs. A. P. Stryker, G. Leeds, D.D., and A. M. Randolph, together with six laymen.
Education Committee.—Rev. C. K. Nelson, D.D., E. A. Dalrymple, D.D., and B. B. Griswold, together with six laymen.
St. Clement's Hall, Ellicott's Mills.—A classical and scientific school for boys, the Rev. J. Avery Shepherd, D.D., head master.
Statistics for the year ending May, 1870.—Baptisms: infants, 1,832; adults, 321; not specified, 41; confirmations, 1,907; communicants, 12,743; marriages, 493; burials, 913; ordinations: deacons, 4; presbyter, 1; candidates for orders, 18; Sunday-school teachers, 1,241; Sunday-school scholars, 10,338; contributions, $173,709.51.
The *Eighty-eighth Annual Convention* will be held in Grace Church, Baltimore, on the 26th of May, 1871.

Diocese of Massachusetts.

The Rt. Rev. Manton Eastburn, D.D., LL.D., Bishop, residing in Boston.

Adams, Henry W., residing in New-York.
Allen, Alex. V. G., prof. in the Epis. Theological School, Cambridge.
Allen, Henry F., r. of St. Paul's, Stockbridge.
Allen, Nathaniel G., Boston.
Asbury, Samuel R.
Babcock, Samuel B., D.D., r. of St. Paul's, Dedham.
Babcock, W. R., D.D., r. of St. John's, Jamaica Plain.
Bartlett, Wm. S., residing at Boston.
Birchmore, John W., r. of Christ ch., Hyde Park.
Bolles, James A., D.D., Boston.

Boyer, Levi, off. in Trinity ch., Wrentham.
Bradley, G. M.
Brainard, C. R., r. of Christ ch., Quincy.
Brooks, Phillips, r. of Trinity ch., Boston.
Brooks, Wm. H., D.D., r. of ch. of the Reconciliation, Webster.
Burrill, John T., miss. at large; PO, Chelsea.
Burgess, Alexander, D.D., r. of Christ ch., Springfield.
Burroughs, Henry, r. of Christ ch., Boston.
Carleton, Hiram, r. of ch. of the Messiah, Wood's Hole.
Chapman, George T., D.D., residing in Newburyport.
Chase, Edwin B., r. of St. Peter's, Cambridgeport.
Chase, M. B., chaplain U.S.N., Cambridge.
Clarke, Jonas B., principal of an English and Classical school, Needham.
Clinch, Joseph H., chaplain to the city Institutions, South-Boston.
Colburn, W. H., off. in Emmanuel ch., Barkersville.
Converse, George S., r. of St. James', Roxbury.
Coolidge, J. I. T., D.D., r. of St. Matthew's, South-Boston.
Croswell, Andrew, r. of St. James', North-Cambridge; PO, Cambridge.
Cutler, Samuel, r. of St. Andrew's, Hanover.
Denham, George, East-Boston.
Downie, John, r. of Christ ch., Plymouth.
Drown, Edward L., off. at Lynn.
Durell, George W., r. of St. Thomas', East-Somerville.
Edson, Theodore, D.D., r. of St. Anne's, Lowell.
Estes, Daniel G., D.D., r. of St. James', Amesbury.
Evans, S. J., r. of Calvary ch., Danvers.
Fales, Thomas F., r. of Christ ch., Waltham.
Field, Justin, r. of Trinity ch., Lenox.
Finch, P. V., r. of St. James', Greenfield.
Fiske, Frederick A., m. of Trinity ch., Vandeusenville.
Foxcroft, Francis A., residing at Cambridge.
Franks, James P., r. of Grace ch., Salem.
Freeman, Frederick, Sandwich.
Fultz, Wm. H., assist. m. of Trinity ch., Boston.
Gifford, Benj. R.
Gilliat, Francis, off at Lanesborough.
Green, Lewis, r. of St. John's, Ashfield.
Greene, J. S. Copley, corres. sec. of the Mass. Ch. Miss. Soc., and assisting the rector of St. Paul's, Brookline.
Gushee, E. M., r. of St. Peter's, Salem.
Haskins, David G., Cambridge.
Hewitt, Horatio H., assist. m. of St. James', Boston.
Hewitt, John, r. of St. Paul's, Bloomsburg, Pa.
Holbrook, Chas. A., r. of ch. of the Epiphany, Brighton.
Hoppin, Nicholas, D.D., r. of Christ ch., Cambridge.
Huntington, Geo. P., r. of St. Paul's, Malden.
Huntington, Wm. R., r. of All Saints', Worcester.
Jenks, W. A.
Jennings, A. B., r. of St. John's, North-Adams.
Johnson, Geo. D., r. of St. Paul's, Newburyport.
Jones, Geo. G., r. of St. John's, Framingham.
Jones, Henry L., r. of Christ ch., Fitchburgh.
Kelley, Chas. W., off. at St. Clement's, East-Medway.
Kidder, Joseph.
Knight, Cyrus F., off. at Hartford, Ct.
Kraus, Edward H., m. of chapel of the Good Shepherd, Boston.
Lambert, Thos. R., D.D., r. of St. John's, Charlestown.
Learoyd, C. H., r. of Grace ch., Medford.
Lee, James H., off. in St. John's, Lawrence.
Lhoyd, William F., r. of Trinity ch., Weymouth.
Lombard, James K., r. of St. John's, Northampton.
Lowell, Robert T. S., D.D., head master of St. Mark's school and r. of St. Mark's ch., Southborough.
Mackie, Andrew, r of Grace ch., Amherst.
Mayer, Henry C., r. of Grace ch., Newton.
Miles, Geo. D., r. of St. John's, Taunton.
Mills, Wm. C., r. of St. Luke's, Lanesboro.

Mills, Wm. H., r. of St. Mary's, Dorchester.
Munroe, Nathan W., Cambridge.
Newton, W. W., r. of St. Paul's, Brookline.
Nicholson, Wm. R., D.D., r. of St. Paul's, Boston.
Olmstead, Henry, D.D., r. of St. James', Great Barrington.
Packard, George, r. of Grace ch., Lawrence.
Page, Wm. P., residing at Somerville.
Paine, George Sturges, residing at Worcester.
Palmer, Edmund B., residing in East-Boston.
Peet, Edward W., D.D., r. of St. Paul's, Holyoke.
Potter, Dexter, resid. in Old Cambridge.
Porter, Geo. W., D.D., r. of Trinity ch., Woburn.
Putnam, Richard F., r. of St. Mary's, Newton Lower Falls.
Randolph, Thomas L., r. of St. John's, Wilkinsonville.
Reid, J. D., r. of St. John's, Gloucester.
Roberts, Daniel C., r. of St. John's, Lowell.
Robinson, John P., r. of St. Mary's Free ch. for Seamen, Boston.
Rogers, Robert C., r. of St. Thomas', Taunton.
Rowland, Edmund, r. of Grace ch., New-Bedford.
Rumney, George, r. of St. John's, Millville.
Slack, Samuel R., off. at Wakefield.
Slafter, Carlos, prin. of a school at Dedham.
Slafter, E. F., agent of the American Bible Society, residing in Boston.
Snow, Theo. W., Brookline.
Spear, Samuel S., off. at Fiskedale.
Steenstra, Peter H., prof. in the Epis. Theo. School, Cambridge.
Stickney, Moses P., assist. m. in Advent ch., Boston.
Stone, John S., D.D., dean and prof. in the Epis. Theo. School, Cambridge.
Thomson, James, r. of Christ ch., Andover.
Thrall, S. Chipman, D.D., r. of Trinity ch., Haverhill.
Tomkins, E. D., r. of ch. of Our Saviour, Longwood, Brookline.
True, Edward H., r. of Emmanuel ch., Somerville.
Vinton, Alexander H., D.D., r. of Emmanuel ch., Boston.
Warland, Wm., r. of St. John's, East-Boston.
Waters, George, D.D., Cambridge.
Watson, E. F.
Watson, John L., D.D., chap. U.S.N., Charlestown; PO. Newton.
Wells, Edward L., Pittsfield.
Wells, E. M. P., D.D., off. in St. Stephen's chapel, Boston.
Wharton, Francis, D.D., LL.D., prof. in the Epis. Theo. School, Cambridge.
White, J. Crockar.
Williams, Pelham, r. of the Messiah, Boston.
Wingate, Charles, r. of Trinity ch., Melrose.
Winkley, J. F., off. at South-Adams.
Winslow, W. C., off. in Boston.
Woodbridge, Wm. R., r. of St. Michael's, Marblehead.

Secretary of Convention.—Rev. Joseph H. Clinch, 514 Broadway, South-Boston.
Assistant Secretary.—Rev. W. H. Brooks, D.D.
Treasurer.—Rev. Samuel B. Babcock, D.D.
Registrar.—Rev. W. S. Bartlett.
Standing Committee.—Revs. G. S. Converse, J. I. T. Coolidge, D.D., S. B. Babcock, D.D.; Messrs. E. R. Mudge, G. C. Shattuck, and E. Blake.
Preacher before the next Convention.—Rev. Dr. Bolles; substitute, Rev. W. P. Huntington.
Episcopal Theological School, Cambridge.—Rev. John S. Stone, D.D., dean of the faculty and prof. of systematic divinity and apologetics; Rev. F. Wharton, D.D., LL.D., prof. of ecclesiastical polity, homiletics, and pastoral care; Rev. A. V. G. Allen, prof. of eccl. history; Rev. P. H. Steenstra, prof. of Greek and Hebrew exegesis. Treasurer Board of Trustees, Amos A. Lawrence. The annual term opens on the third Wednesday in September and closes on last Wednesday in June. Christmas recess, Dec. 24 to Jan. 1 inclusive; commencement, last Wednesday in June.
Society for Relief of Aged and Indigent Clergymen.—The Bishop, (*ex officio*,

pres.;) Rev. Jos. H. Clinch, (sec.;) R. M. Clark, (treas.,) 23 Milk st., Boston.

Committee on Hospitality.—Rev. H. Burroughs; Messrs. R. M. Mosen and R. Sturgis, Jr.

Margaret Coffin Prayer-Book Society, Boston.—Rev. Dr. Wells, (pres.;) S. Batchelder, Jr., (treas.)

Episcopal City Mission Boston.—The Bishop, (*ex-off.*, pres.;) S. Eliot, (treas.)

Trustees of Donations.—Robert C. Winthrop, (pres.,) and W. P. Blake, (sec.)

Diocesan Parish Aid Society, Boston.—Rev. T. Edson, D.D., (pres.,) J. B. Kettell, (sec.,) and J. S. Blatchford, (treas.,) 13 Pemberton Square.

Deputies to the General Convention.—Rev. W. H. Mills; Messrs. A. A. Lawrence, R. H. Dana, Jr., B. R. Curtis, and J. B. Stebbins.

Massachusetts Church Missionary Society, Boston.—The Bishop, (pres.,) Rev. G. Packard, (sec.,) Rev. J. S. Copley Greene, (corresponding sec.,) and S. G. Deblois, (treas.)

Church Reading-Room, 129 Tremont st., Boston.—John H. Butler, (pres.;) J. C. Bates, (sec.;) C. H. Frothingham, (treas.)

Committee on Constitution of new Parishes.—Rev. Drs. Wharton and Hoppin; Messrs. F. Hilliard, R. H. Dana, Jr., D. B. Hagar, I. F. Redfield, E. H. Bennett, and B. R. Curtis.

Society for Relief of Widows and Orphans of Deceased Clergymen.—The Bishop, (ex officio, pres.;) Rev. Henry Burroughs, (sec.;) Frederick H. Stimpson, (treas.)

Committee of the Increase of the Episcopal Fund.—Messrs. G. C. Shattuck, J. P. Ellicott, Russell Sturgis, Jr., Charles O. Whitmore, Thomas C. Amory, Jr.

Church Home for Orphan and Destitute Children., Boston.—The Bishop, (pres.;) C. J. Whitmore, (treas.)

Statistics for year ending May 19, 1870.—Baptisms: infants, 1,250; adults, 230; confirmations, 782; communicants, 11,392; marriages, 501; burials, 828; Sunday-school teachers, 910; Sunday-school scholars, 9,643; ordinations: deacons, 2; presbyters, 5; candidates for orders, 11; contributions, $272,078.93.

The *Eighty-first Annual Convention* will be held in Christ Church, Springfield, May 10, 1871, at 10 o'clock A.M.

Diocese of Michigan.

The Rt. Rev. Samuel Allen McCoskry, D.D., D.C.L., Oxon., Bishop, Detroit.

Anderson, Joseph R., r. of Zion ch., Pontiac.
Andrews, Charles D., off. at Haledon, N. J.
Babcock, Isaiah J., Kalamazoo.
Bancroft, Joseph W., r. of Emmanuel, Hastings.
Banwell, Henry, r. of Christ ch., Owosso.
Barker, Darius, miss. in Van Buren co.; PO, Paw Paw.
Beckwith, Sidney, miss. at Big Rapids.
Brown, Daniel E., Flint.
Brown, H. J., Detroit.
Brown, J. W., r. of Christ ch., Detroit.
Bush, Augustus, r. of St. Paul's, Mendon.
Chapin, Seth S., r. of St. John's, St. John's.
Clark, John W., r. of St. Paul's, Muskegon.
Corson, Levi H., r. of St. Stephen's, Wyandotte; PO, Jonesville.
De Garmo, H. H., Manitowoc, Wis.
Dooley, Thomas B., r. of Trinity ch., South-Haven.
Earp, Samuel, r. of St. Mark's, Grand Rapids.
Eastman, George B., r. of Trinity ch., Monroe.
Fay, Charles, D.D.
Fitch, Chauncey W., D.D., post chaplain U.S.A. at Fort Wayne, Detroit.
Fleetwood, B. F., r. of Christ ch., Adrian.
Flower, Abraham B., miss. at Lexington and in Sanilac co.
Foote, Lyman, Charlotte.
Foster, C. A., LL.D., r. of St. John's, Kalamazoo.
Frisbie, Stephen W., r. of Grace ch., Union City.
Fuller, Osgood E., r. of St. Jude's, Fentonville, and ch. of the Messiah, Linden; PO, Fentonville.

Gillespie, G. D., r. of St. Andrew's, Ann Arbor.
Huson, Charles, Jonesville.
Hunter, Moses H., off. in Gross Ile; PO, Detroit.
Hyde, Mortimer A., off. at Detroit.
James, Geo. N., Milwaukee, Wis.
Judd, Henderson, r. of ch. of the Good Shepherd, Allegan.
Lane, Marcus, r. of St. Paul's, Flint.
Leech, John, r. of St. Mark's, Newark, W. N. Y.
Lewis, A. C., miss. at Elk Rapids.
Lewis, A. M., r. of Mariners' Free ch., Detroit.
Lightner, M. C., r. of Grace ch., Detroit.
Lusk, Wm., Jr., r. of Trinity ch., Niles.
Lyster, William N., r. of St. Michael's and All Angels', Cambridge, and All Saints', Brooklyn.
Magee, Edward, Detroit.
Magrath, J. T., r. of St. Paul's, Jackson.
Meyer, E., Philadelphia, Pa.
Morris, I. Rutherford.
Peters, Gerrit E., r. of St. James', Albion.
Phelps, Josiah, r. of St. Thomas', Battle Creek.
Pickman, W. R., r. of St. Paul's, Marquette.
Pitkin, Thos. C., D.D., r. of St. Paul's, Detroit.
Prichard, Joseph B., r. of St. John's, Grand Haven.
Rafter, W. W., r. of Trinity ch., Alpena.
Raymond, Wm. W., r. of St. Peter's, Hillsdale.
Rogers, A. H., r. of Trinity ch., Three Rivers.
Rogers, Lewis L., r. of Trinity ch., Homer.
Schetky, George P., D.D., r. of Trinity ch., Marshall.
Selkrigg, James, residing at Bradley.
Seymour, Edward, miss. in Keweenaw, Houghton, and Ontonagon cos.; PO, Houghton.
Smythe, W. Herbert, off. in Trinity ch., Hudson.
Spalding, V., r. of St. James', Dexter.
Stowe, William, r. of Grace ch., Port Huron.
Stonex, Wm. G., r. of St. John's, Ionia.
Taylor, John L., r. of St. Peter's, Detroit.
Taylor, J. Rice, r. of All Saints', Saugatuck.
Taylor, O., r. of Trinity ch., St. Clair.
Tillinghast, W. R., r. of St. John's, Midland, and miss.
Tustin, J. P., D.D., r. of St. Mark's, Grand Rapids.
Walker, J. F., r. of St. Paul's, Lansing.
Ward, Milton, r. of St. Stephen's, Detroit.
Watts, Wm. H, r. of St. Luke's, Kalamazoo.
Webbe, W. T.
Webster, Jesse T., assist. m. in St. John's, Detroit.
Whitney, Geo. A., r. of Grace ch., Jonesville.
Williams, George P., LL.D., prof. in the University of Michigan, Ann Arbor.
Williams, Septimus Lloyd.
Wilson, Geo. W., off. in St. Stephen's, Hamburg.
Wilson, John A., r. of St. Luke's, Ypsilanti.
Wood, Robert, Ionia.
Woodford, Sidney H., r. of Grace ch., Mt. Clemens.
Worthington, Geo., r. of St. John's, Detroit.
Wright, John, r. of Trinity ch., Bay City.

Secretary of Convention.—Rev. George D. Gillespie.
Assistant Secretary.—Rev. John W. Clark.
Treasurer.—P. E. Demill, Detroit.
Registrar.—Rev. T. C. Pitkin, D.D.
Standing Committee.—Revs. John A. Wilson, (pres.,) G. D. Gillespie, T. C. Pitkin, D.D., G. Worthington; Messrs. H. P. Baldwin, C. C. Trowbridge, and J. V. Campbell, (sec.,) Detroit.
Missionary Committee.—The Bishop, (ex-officio, pres.;) Revs. T. C. Pitkin, D.D., G. Worthington, M. Lane, G. P. Schetky, D.D.; Messrs. H. P. Baldwin, H. A. Hayden, J. H. Kennedy, and J. E. Pittman, (treas.,) Detroit.
Committee to Report to the next Convention on Missionary Work in the Diocese.—Revs. O. E. Fuller, J. R. Anderson, C. A. Foster, LL.D.; Messrs. N. R. Loveridge and G. W. Allen.

Trustees of the General Theological Seminary.—Rev. M. C. Lightner, Rev. G. D. Gillespie, and H. A. Hayden.
Trustees of the Episcopal Fund.—Messrs. C. C. Trowbridge, H. A. Hayden, H. P. Baldwin, (treas.,) Detroit.
Delegates to the General Convention.—Revs. G. D. Gillespie, J. P. Tustin, D.D., T. C. Pitkin, D.D., J. Leech; Messrs. H. P. Baldwin, C. C. Trowbridge, P. E. De Mill, and H. A. Hayden.
Statistics for year ending June 8, 1870.—Baptisms: infants, 1,000; adults, 234; confirmations, 712; communicants, 6,672; marriages, 377; burials, 513; Sunday-school teachers, 895; Sunday-school scholars, 6,621; ordinations: deacons, 2; presbyters, 2; candidates for orders, 2; total of contributions, $484,666.91.
The *Thirty-seventh Annual Convention* will be held in Grace Church, Detroit, on the Wednesday following the first Sunday in June, 1871, at 10 o'clock A.M.

Diocese of Minnesota.

The Rt. Rev. Henry Benjamin Whipple, D.D., Bishop, residing at Faribault.

Adams, J. Chas., r. of St. Mark's, Lake City.
Bradley, E. A.
Buel, Samuel, D.D., prof. in the Seabury Mission, Faribault.
Burleson, S. S., B.D., r. of All Saints', Northfield.
Carley, Wm. J., miss. at Frontenac.
Chandler, Samuel P., miss., Belle Creek.
Chase, Geo. L., r. of Holy Trinity ch., St. Anthony's Falls.
Coolbaugh, F. C., miss. at Le Sueur and Belle Plaine.
Crump, Thomas G., miss. at Litchfield.
Dickey, Thos. E., B.D., r. of Christ ch., Austin.
Dobbin, James, B.D., r. of Shattuck Grammar School, Faribault.
Dunbar, G. W., r. of the ch. of the Redeemer, Cannon Falls.
Du Bois, Geo. W., miss. at Faribault and vicinity.
Elwell, John, residing at Garden City.
Gear, Ezekiel G., D.D., Minneapolis.
Gold, W. J., miss. at Dundas.
Hills, Horace, miss. at Stillwater.
Johnson, John, Indian miss., Otter Tail.
Knickerbacker, David B., r. of Gethsemane ch., Minneapolis.
Livermore, Edward, miss. at St. Peter.
McMasters, S. Y., D.D., LL.D., r. of Christ ch., St. Paul.
Palmer, Geo. V., miss. at Shakopee.
Paterson, Andrew Bell, D.D., r. of St. Paul's, St. Paul.
Plummer, Charles H., B.D., miss. at St. Anthony.
Pope, William C., r. of ch. of the Good Shepherd, St. Paul.
Powell, Wm. R., prin. of a classical school, St. Paul.
Reily, Theodore M., r. of St. Paul's, Winona.
Richey, Thos., D.D., prof. in Seabury Hall, Faribault.
Rollit, Charles, itinerant miss.; PO, St. Anthony.
Rath, P. S., miss. at Manterville and Kasson.
Seabrease, A. W., B.D., miss. at Wabashaw.
Spor, Alpheus, r. of Calvary ch., Rochester.
Stewart, George, miss. at Sauk Centre and Alexandria.
Stewart, Samuel V., r. of St. John's, St. Cloud.
Sweet, Joshua, off. at Glencoe and Hutchinson.
Tanner, Geo. C., B.D., miss. at Owatonna.
Thomas, Elisha S., r. of St. Mark's, Minneapolis.
Welles, Edward R., D.D., r. of Christ ch., Red Wing.
Whipple, George B., off. at Ulupalakua, Sandwich Islands.
Wilcoxson, Timothy, itinerant miss.; PO, Hastings.
Williams, John, B. D., r. of St. Luke's, Hastings.

Secretary of Convention.—Rev. E. B. Welles, D.D.

Assistant Secretary.—Rev. S. S. Burleson, B.D.

Treasurer.—L. Allis, St. Paul.

Treasurer of the Episcopal Fund.—E. T. Wilder, Red Wing.

Registrar of the Diocese.—Rev. Dr. McMasters.

Standing Committee.—Revs. S. Y. McMasters, D.D., LL.D., D. B. Knickerbacker, G. L. Chase; Messrs. G. L. Otis, H. Officer, and Isaac Attwater.

Rural Deans.—Northern District, Rev. D. B. Knickerbacker; Middle District, Rev. Dr. McMasters; Southern District, Rev. Dr. Welles.

Diocesan Missionary Board.—Revs. S. Y. McMasters, D.D., LL.D., D. B. Knickerbacker, E. A. Bradley; Messrs. E. T. Wilder, L. Allis, H. T. Welles, and J. W. Bass.

Ecclesiastical Court.—Revs. T. Wilcoxson, E. Livermore, and E. R. Welles, D.D.

Bishop Seabury Hall Divinity School, Faribault.—Incorporated May 22d, 1860. President, The Bishop; Secretary, Rev. E. S. Thomas; Treasurer, Rev. S. Buel, D.D.; Cor. Sec., Rev. D. B. Knickerbacker. Faculty: Rt. Rev. H. B. Whipple, D.D., president, prof. of pastoral theology and pulpit eloquence; Rev. Thomas Richey, D.D., Keble prof. of ecclesiastical history; Rev. S. Buel, D.D., prof. of systematic divinity; Rev. S. Y. McMasters, D.D., LL.D., prof. of Christian evidences; —— ——, prof. of exegesis and Hebrew; Rev. James Dobbin, warden.

Shattuck Grammar School, Faribault.—Rev. J. Dobbin, A.M., rector, and prof. of Latin; W. R. McKay, A.B., prof. of Greek; M. D. L. Collester, A.B., prof. of mental philosophy and English literature; W. W. Champlin, mathematics; Major E. S. Latimer, military science; G. W. Davis, head master of preparatory department. The academic year begins third Thursday in September, closes fourth Thursday in June.

St. Mary's Hall.—Rt. Rev. H. B. Whipple, D.D., rector; Miss S. P. Darlington, principal, and teacher of German and French, with an efficient corps of five female teachers. Prof. H. F. Gutterson, supervisor of the musical department. Drawing and painting are also taught.

Statistics for year ending June 8, 1870.—Baptisms: infants, 433; adults, 85; confirmations, 68; communicants, 2,533; marriages 90; burials, 155; Sunday-school teachers, 256; Sunday-school scholars, 2,132; contributions, $65,709.89.

The *Fourteenth Annual Convention* will be held in Christ Church, St. Paul, on the second Wednesday in June, 1871.

Diocese of Mississippi.

The Rt. Rev. William Mercer Green, D.D., Bishop, residing at Sewanee, Tenn.

Carnahan, Wallace, r. of St. James', Greenville.

Christian, Wm. D, r. of Trinity ch., Yazoo City.

Clarke, Ambrose W., r. of St. John's, Aberdeen.

Crane, Wm. Croes, D.D., r. of St. Andrew's, Jackson.

Dana, Charles B., D.D., r. of Trinity ch., Natchez.

Douglass, William K., r. of St. John's, Early Grove, and St. Andrew's, Marshall co.

Foster, John.

Fox, James A., r. of St. Alb'n's, Bovina, Warren co.

Goodloe, D. S., r. of Grace ch., Grenada, and miss.

Green, Duncan C., r. of Grace ch., Canton.

Gunn, David, miss. at Crystal Springs.

Halsted, Benjamin, r. of Calvary ch., Holmes co.; PO, Lexington.

Harris, Geo. C., r. of Chapel of the Cross, Annandale; PO, Madison Station.

Harris, Henry C., miss. at Corinth.

Johnston, J. S., Jr., r. of St. James', Port Gibson.

Laughlin, Edmund C., r. of ch. of the Holy Communion; PO, Vicksburgh.

Lord, W. W., D.D., r. of ch. of the Holy Trinity, Vicksburgh.

Lyon, Albert, prin. of a male school, Vicksburgh.
Lyons, Joseph B.
Phillips, Wm. E., prin. of a male school and r. of Trinity ch., Pass Christian.
Pickett, J. T., r. of Christ ch., Holly Springs.
Presbury, Willard, r. of St. Philip's, Kirkwood.
Samuels, A. F., assist. m. of Trinity ch., St. Louis, Mo.
Sansom, Henry, D.D., r. of Christ ch., Vicksburgh.
Stickney, George W., r. of ch. of the Mediator, Meridian.
Tucker, Joseph L., r. of St. Paul's, Columbus.

Secretary and Treasurer of Convention.—Rev. D. C. Green.
Assistant Secretary.—Rev. J. S. Johnston.
Treasurer of the Diocese.—A. Klein, Vicksburgh.
Standing Committee.—Revs. W. C. Crane, D.D., H. Sansom, D.D., Geo. C. Harris; Messrs. W. T. Balfour and G. D. Sidway.
Trustees of the Episcopal Fund and Church Property.—Col. J. Duncan, W. Yerger, and J. A. Klein.
Ecclesiastical Court.—Revs. J. A. Fox, W. C. Crane, D.D., C. R. Dana, D.D., H. Sansom, D.D., George C. Harris, and W. K. Douglass.
Treasurer of the University of the South.—T. E. B. Pegues.
Trustees of the General Theological Seminary.—Rev. Dr. Crane and Col. J. Duncan. Nominated to fill vacancies: Rev. Drs. Dana and Sansom.
Diocesan Missionary Society.—Rev. H. C. Harris, secretary.
Board of Missions.—Rev. Dr. Crane, Rev. W. K. Douglass, and T. E. B. Pegues.
Annandale Training School, Madison County.—Rev. Geo. C. Harris.
Wilson Hall, Early Grove.—A school for girls under the Rev. W. K. Douglass.
Statistics for year ending April, 1870.—Clergy, 23; families, 759; confirmations, 213; communicants, 1,267; ordinations, 6; candidates for orders, 8; lay readers, 20.
The next Annual Convention will be held in Trinity Church, Natchez, on the last Wednesday in April, 1871.

Diocese of Missouri.

The Rt. Rev. Charles Franklin Robertson, D.D., Bishop, residing at St. Louis.

Batté, Algernon, miss. in Kansas City and parts adjacent.
Berkeley, Edward F., D.D., r. of St. George's, St. Louis.
Bulkley, Olcott, r. of Grace ch., Jefferson City, and miss.
Carley, Robert, miss. in Macon District.
Charles, Wm., off. at Springfield.
Comings, George P., miss. at Shelbina.
Corbyn, Joseph I., m. of Christ ch. chapel, St. Louis co.; PO, St. Louis.
Corbyn, W. B., D.D., r. of St. Paul's, Palmyra.
Dunlop, Geo. K., r. of Grace ch., Kirkwood.
Dunn, J. W., r. of Christ ch., Lexington.
Easter, John D., Ph.D., r. of Trinity ch., St. Louis.
Fish, John F., D.D., chaplain U.S.A., Fort Rice.
Freeman, L. N., m. of Calvary ch., Pleasant Hill, and Christ ch., Warrensburgh.
Githens, W. L., r. of Grace ch., St. Louis.
Hatton, W. H. D., Warrensburgh.
Hopkins, W. C., r. of Trinity ch., Hannibal.
Hughes, J. A. D., St. Louis.
Hutchinson, E. Carter, D.D., St. Louis.
Ingraham, J. P. T., r. of St. John's, St. Louis.
Jackson, J. E., r. of St. Paul's, Mexico.
Jennings, C. P., off. at Columbia.
Jennings, D'Estang, r. of Grace ch., Carthage.
Johnson, P. A., r. of All Saints', Nevada City.
Moore, Francis, r. of Grace ch., Chillicothe.

Nash, Rodney S., Springfield.
Phillips, Wm., r. of Christ ch., St. Joseph.
Robert, P. G., r. of ch. of the Holy Communion, St. Louis.
Scheetz, Fred. B., r. of St. Jude's, Monroe City.
Schuyler, Montgomery, D.D., r. of Christ ch., St. Louis.
Smith, Thompson L., r. of St. Ann's, Brunswick.
Staples, O. H., miss. at De Soto and parts adjacent.
Taylor, Thomas J., r. of Calvary ch., Sedalia.
Van Antwerp, Daniel D., r. of St. Luke's, Kansas City.
Wall, R. C., Columbia.
Waterman, John H., miss. at Hamilton.
Woodruff, M. E., city miss. at St. Louis.
Yeater, A. J., miss. at Prairieville.

Secretary of Convention.—J. R. Shaler, St. Louis.
Treasurer of Convention.—Joseph Franklin, St. Louis.
Registrar of the Convention.—W. F. Ferguson, St. Louis.
Standing Committee.—Revs. M. Schuyler, D.D., E. F. Berkeley, D.D., J. P. T. Ingraham, ; Messrs. H. I. Bodley and W. F. Ferguson.
Laymen's Coöperating Society.—F. W. Southack, (sec. and treas.)
Permanent Fund for the Support of the Episcopate.—G. H. Looker, (treas.)
Deputies to the General Convention.—Revs. M. Schuyler, D.D., E. F. Berkeley, D.D., W. B. Corbyn, D.D., F. B. Scheetz; Messrs. G. H. Gill, E. McCabe, G. Porter, and J. T. Douglass.
Missionary Board.—Revs. John D. Easter, Ph.D., J. P. T. Ingraham, G. K. Dunlop; Messrs. R. C. Gordon and M. W. Alexander.
Trustees of Aged and Infirm Clergy Fund.—The Bishop, (*ex off.*,) Rev. P. G. Robert; Messrs. J. Franklin, (*ex off.*,) C. Miller, and G. R. Robinson.
Trustees of the General Theological Seminary.—Rev. M. Schuyler, D.D., and Gen. J. L. Miner.
Orphans' Home Association.—Mrs. Georgiana Douglass, sec., St. Louis; Mrs. Louisa Percival, treas., St. Louis.
St. Luke's Association.—E. P. Curtis, treas.; J. R. Triplett, sec.
Fund for Disabled Clergymen.—G. H. Loker, treas., St. Louis.
Church Building Society.—W. H. Thompson, treas., St. Louis.
St. Luke's Infirmary, St. Louis.—
Statistics for year ending May 25, 1870.—Baptisms, 638; confirmations, 461; communicants, 2,997; marriages, 138; burials, 235; Sunday-school teachers, 357; Sunday-school scholars, 2,502; ordinations: deacon, 1; presbyter, 1; candidates for orders, 5; contributions, $105,030.11.

The *Thirty-first Annual Convention* will be held in Christ Church, St. Louis, on the fourth Wednesday in May, 1871, at 10 o'clock A.M.

Diocese of Nebraska.

The Rt. Rev. Robert H. Clarkson, D.D., Bishop, residing at Omaha.

Adams, Eli, residing at Council Bluffs, Iowa.
Betts, Geo. C., r. of St. Barnabas' Free ch., Omaha.
Betts, Thos., miss. at Rulo and Falls City.
Dake, Orsamus C., miss. at Schuyler.
Davis, Geo. R., r. of Christ ch., Brownville, and St. John's, Nemaha.
Gasmann, John G., r. of Trinity Cathedral, Omaha.
Goodale, Samuel, r. of ch. of the Holy Trinity, Lincoln.
Hinman, S. Dutton, r. ch. of the Merciful Saviour, Santee Agency.
Johnson, Philip, miss. among the Santee Indians, Santee Agency.
May, John, Fremont.
Mezakute, Paul, miss. to the Santee and Yankton Indians, Santee Agency.
McCormick, M. T., miss. at large.
McNamara, I., D.D., pres. of Nebraska College, Nebraska City.
Oliver, R. W., D.D., dean of Divinity School, Nebraska City.

Paterson, James, miss. at large; PO, Omaha.
Pyne, Henry R., r. of St. Mary's, Omaha.
Rippey, John N., r. of Omaha Collegiate Institute and m. of St. Mark's, Omaha.
Shaw, H. C, miss. at Columbus and Silver Creek; PO, Silver Glen, U. P. R. R.
Talbot, R. C., miss. at Peru.
Taopi, Christian, miss. among the Santee Indians, Santee Agency.
Tuttle, Edmund B., post chap. U.S.A., Fort David Russell; PO, Cheyenne, Wyoming.
Wrixon, Arthur W., Prof. in Nebraska Col., Nebraska.
Young, H. St. G., r. of St. Luke's, Plattsmouth.

Secretary of the Council.—Rev. J. Paterson.
Treasurer of the Council.—Julian Metcalf, Nebraska City.
Standing Committee.—Rev. G. C. Betts, Rev. J. G. Gasmann; Messrs. J. M. Woolworth, and R. C. Jordan.
Trustees of the Episcopal Fund.—The Bishop, Rev. O. C. Dake, and J. M. Woolworth.
Missionary Committee.—The Bishop and Standing Committee.
Omaha Collegiate Institute.—Rev. John N. Rippey, rector, and four assistants.
Nebraska College and Divinity School, Nebraska.—Rev. J. McNamara, D.D., Pres., and seven teachers; Rev. R. W. Oliver, D.D., dean.
St. James' Hall, Fremont.—I. I. Boulter, principal.
Brownell Hall for Young Ladies, Omaha.—Miss Elizabeth S. Butterfield, principal, and four assistants.
St. Luke's School, Plattsmouth.—Rev. H. St. G. Young, rector.
Statistics for year ending Sept., 1870.—Parishes, 19; missions, 21; educational institutions, 4; professors and teachers, 19; baptisms, 236; confirmations, 92; communicants, 888; candidates for orders, 3; ordinations: deacons, 2; Sunday-school teachers, 77; Sunday-school scholars, 736; marriages, 56; burials, 8; contributions, $14,499.57.

The *Fourth Annual Council* will be held in the Cathedral, Omaha, on the first Wednesday in Sept., 1871.

Diocese of New-Hampshire.

The Rt. Rev. WILLIAM WOODRUFF NILES, D.D., Bishop, residing at Concord.

Benton, Robt. A., master in St. Paul's School, Concord.
Brown, Geo. W., r. of St. James', Keene.
Chase, Francis, r. of St. Luke's, Charlestown.
Clark, Rufus W., Jr., r. of St. John's, Portsmouth.
Coit, Henry A., D.D., r. of St. Paul's school, Concord.
Coit, Joseph H., vice-rector of St. Paul's school, Concord.
Eames, Jas. H., D.D., r. of St. Paul's, Concord.
Fisher, F. S.
Hargate, John, master in St. Paul's school, Concord.
Harrison, Hall, master in St. Paul's school, Concord.
Haughton, James, r. of Thomas', Hanover.
Herrick, M. A., D.D., r. of Trinity, Tilton.
Hilliard, Samuel H., r. of Christ ch., North-Conway.
Hubbard, Isaac G., D.D., r. of Trinity ch., Claremont.
Parker, Samuel P., D.D., r. of Christ ch., Exeter.
Renouf, Edw. A., off. at Drewsville; PO, Keene.
Richmond, J. B., r. of St. Thomas', Dover.
Salter, Thos. G., chap. U.S.N., New-London, Ct.
Sears, Lorenzo, r. of Grace ch., Manchester.
Smith, Henry S., r. of Union ch., Claremont.
Smith, W. B. T., assist. m. Anthon Mem. ch., New-York, N. Y.

Secretary, Treasurer, and Registrar of the Diocese.—Horace A. Brown, Concord.

Standing Committee. — Revs. J. H. Eames, D.D., Pres., H. A. Coit, D.D., I. G. Hubbard, D.D.; Messrs. W. L. Foster, C. A. Tufts, and A. R. Hitch.

Delegates to the General Convention— Rev. Drs. Hubbard, Eames, Coit; Messrs. C. A. Tufts, W. P. Wheeler, A. Briggs, and A. R. Hitch.

Trustees of the General Theological Seminary.—Revs. Dr. Coit, Dr. Eames, Mr. W. P. Wheeler.

Trustees of the Protestant Episcopal Church in New-Hampshire. — The Bishop, (pres.;) Rev. I. G. Hubbard, D.D., (sec.)

Board of Diocesan Missions.— The Bishop, (ex officio, chairman,) Rev. Francis Chase, (sec. and treas.)

Statistics, year ending May, 1870. — Baptisms: infants, 103; adults, 41; confirmations, 102; communicants, 1173; burials, 80; marriages, 43; Sunday-school teachers, 115; Sunday-school scholars, 894; ordinations: deacon, 1; candidates for orders, 4; contributions, $3,189.78.

The *Seventy-first Annual Convention* will be held in St. Luke's Church, Charlestown, on the last Wednesday in May, 1871, at 9 o'clock A.M.

Diocese of New-Jersey.

The Rt. Rev. WILLIAM HENRY ODENHEIMER, D.D., Bishop, residing at Burlington.

Abercrombie, Richard M., D.D., r. of St. Paul's, Rahway.
Badger, Wm. H., r. of St. Stephen's, Beverly.
Baker, Alfred B., r. of Trinity ch., Princeton.
Battin, Stephen H., r. of Trinity ch., Jersey City.
Bishop, Horace S., Orange.
Boggs, Edward B., D.D., miss. at Phillipburg, etc.; PO, New-Brunswick.
Bradin, James W., m. of St. George's, Penn's Neck; PO, Salem.
Brooks, Geo. L.
Brown, David, residing at Lambertville.
Brown, J. C., r. of St. Paul's, Trenton.
Brown, Wm. C.
Bruce, Vandervoort, New-York, N. Y.
Butterworth, John F., r. of St. John's, Dover.
Byllesby, D. W. C., r. of Trinity ch., Mt. Holly.
Cameron, James, r. ch. of the Mediator, Edgewater; PO, Fort Lee.
Carter, Wm. H., D.D., LL.D., r. of Christ ch., Bloomfield.
Chetwood, Francis B., off. at Bergen.
Chevrier, Chas. N., r. of Trinity, Swedesboro.
Chubbuck, Francis E. R., r. of St. Peter's, Clarksboro.
Clark, Samuel A., D.D., r. of St. John's, Elizabeth.
Clark, Wm. J., r. of Trinity ch., Vineland.
Coe, Philemon E., miss. at Westfield.
Colton, Asa S., Princeton.
Compton, Southard, D.D., New-Brunswick.
Cooley, W. C., r. of St. John's, Hoboken.
Danner, T. J., r. of St. Philip's, Newark.
Dealey, A. S., r. of St. Peter's, Freehold.
De Puy, Ephraim, miss. in Zion ch., Belvidere, and St. James', Knowlton.
Dickinson, Legh R., r. of Christ ch., Ridgewood.
Dod, W. A., D.D., Princeton.
Dunnell, Wm. N., r. of Trinity ch., Red Bank.
Earle, Wm. Robert, m. of Christ ch., Westfield.
Embury, Edmund, Plainfield.
Farrington, Wm. G., r. of St. Barnabas', Newark.
Fiske, Chas. C., Morristown.
Garrison, Joseph F., r. of St. Paul's, Camden, and off. at Chew's Landing.
Goldsborough, A., r. of St. James' Memorial ch., Eatontown.
Goldsborough, Robt. L., r. of St. Barnabas', Burlington.
Goodfellow, John A., m. of St. John's, Camden.
Goodwin, Hannibal, r. of the House of Prayer, Newark.
Gray, Albert Z., in Europe.
Gray, Frederick M., r. of Grace ch., Greenville.
Gray, George Z., r. of Trinity ch., Bergen Point.

Hall, Samuel, r. of St. John's, Woodside, Newark.
Harriman, Orlando, Jersey City.
Harris, N. Sayre, r. of St. Paul's, Hoboken.
Heffernan, John M., r. of St. Paul's, Paterson.
Hewes, C. M. A., r. of ch. of the Holy Communion, Paterson.
Hills, George M., r. of St. Mary's, Burlington.
Hobart, John H., D.D., r. of Grace ch., Madison; PO, Summit.
Hodgson, Telfair, r. of St. Mary's, Keyport.
Holbrook, Wm. A., off. in Newark.
Holly, W. Welles, r. of Christ ch., Hackensack.
Howes, Reuben W., Jr., r. of Trinity ch., Hoboken.
Hoyt, Ralph B., r. of ch. of the Atonement, Tenafly.
Hyde, Marcus F., D.D., prof. in Burlington Col., and miss.
Jaques, Peter L., Rahway.
Johnson, W. Allen.
Jones, Alexander, D.D., r. of St. Peter's, Perth Amboy.
Kellogg, Charles T., Burlington Col., Burlington.
Knauff, C. W., r. of St. Michael's, Trenton.
Lewis, Wm. H., Jr., r. of the ch. of the Holy Communion, South-Orange.
Lord, Wm. H., r. of Grace ch., Rutherford Park.
Lowry, Robert, r. of Trinity ch., Elizabeth.
Macurdy, David H., r. of St. Mark's, Jersey City.
Martin, H. B. Stuart, r. of St. Luke's, Roselle.
Matson, Wm. A., D.D., r. of St. Matthew's, Jersey City.
Matthews, John R., chap. U.S N.
Maxwell, James L., r. of St. Luke's, Montclair.
Mayers, J. H., r. of Grace ch., Elizabeth.
McIlwaine, R. C., r. of Trinity ch., Woodbridge.
McMurdy, Robert, D.D., LL.D., Newark.
Meier-Smith, Matson, D.D., r. of Trinity ch., Newark.
Merritt, R. N., r. of St. Peter's, Morristown.
Mitcheson, R. M., Philadelphia, Pa.
Moffett, Wm. H, r. of Christ ch., Newton.
Moore, J. D., Belville.
Morris, Arthur R., assist. m. at Princeton and Rocky Hill.
Morrow, Wm. B., r. of St. Stephen's, Milburn.
Mulford, Elisha, Montrose, Pa.
Murray, Gustavus M., r. of Grace ch., Haddonfield.
Murray, James, r. of All Saints' Memorial ch., Nevisink.
Noble, Louis L., r. of ch. of the Holy Trinity, Hudson.
Norris, Wm. Herbert, m. of Christ ch., Woodbury.
Norton, Levi W., r. of St. Luke's, Metuchin.
Otis, Wm. B., r. of Christ ch., Shrewsbury.
Parker, Stevens, r. of Christ ch., Elizabeth.
Parsons, John A., Hackensack.
Passmore, Wm., Hammonton.
Penniman, J. A., r. of Calvary ch, Summit.
Perkins, Charles M., r. of St. Andrew's, Mount Holly.
Pettit, N., r. of Christ ch., Bordentown.
Phelps, Charles E., r. of St. John the Evangelist, New-Brunswick.
Poole, R. A., m. of St. James', Long Branch.
Post, Richard B., r. of Christ ch., South-Amboy.
Putnam, Fernando C., r. St. Paul's, Bergen.
Reilly, Theophilus M., B.D., in charge of mission at Medford, etc.; PO, Camden.
Reilly, William M., r. of St. John's, Camden.
Rice, Spencer M., r. of Grace ch., Jersey City.
Rodman, Erskine M., r. of Grace ch. Plainfield.
Rosé, Julius D., Ph.D., r. of St. John's Hall, Summit.
Rowland, John, r. of St. John's, Somerville.
Rulison, Nelson S., r. of Zion Free ch., Bergen.
Sayres, Samuel W., r. of Christ ch., Belleville.
Schuyler, Anthony, D.D, r. of Grace ch., Orange.

Simpson, Stephen P., r. of Trinity ch., Irvington.
Smith, Elvin K., prin. of St. Mary's Hall, Burlington.
Smith, Joseph H., r. of St. Paul's, Newark.
Spear, Wm., D.D., r. of St. Andrew's, Bridgeton.
Stanley, A. U., r. of Trinity ch., Trenton.
Stansbury, J. N., r. of Christ ch., Newark.
Stearns, Rufus D., r. of St. John's, Boonton.
Stewart, Wm., off. at Hammonton.
Stuart, Henry M., m. of chapel of Trinity ch., Newark.
Stubbs, Alfred, D.D., r. of Christ ch., New-Brunswick.
Sumner, William G., r. of ch. of the Redeemer, Morristown.
Van Horn, Garritt, Newton.
Walker, Wm. S., D.D., Burlington.
Wardlaw, Wm., r. of St. Paul's, Hudson City.
Webbe, Henry, r. of St. John's, Passaic.
Weld, H. Hastings, D.D., r. of Christ ch., Riverton; PO, Palmyra.
Williams, James A., D.D., r. of St. Mark's, Orange.
Windeyer, C. W., Madison.

Secretary of Convention.—Rev. W. G. Farrington.
Assistant Secretary.—Rev. E. B. Boggs, D.D.
Registrar.—Rev. S. Parker.
Treasurer.—Henry Hayes, Newark.
Standing Committee.—Revs. J. A. Williams, D.D., (pres.,) R. N. Merritt, (sec.,) J. N. Stansbury, S. A. Clark, D.D.; Messrs. J. C. Garthwaite, A. Browning, D. Dod, G. A. Mayhew.
Committee on the Constitution and Canons.—Revs. S. A. Clark, D.D., R. M. Abercrombie, D.D., J. S. B. Hodges, D.D.; Messrs. A. Browning, J. C. Garthwaite.
Deputies to the General Convention.—Revs. R. M. Abercrombie, D.D., S. M. Rice, D.D., A. Stubbs, D.D.; Messrs. J. H. Thompson, H. Meigs, Jr., R. S. Conover, and J. C. Garthwaite.
Society for Promoting Christian Knowledge and Piety.—Rev. A. Stubbs, D.D., (treas.,) New-Brunswick.
Trustees of the Episcopal Fund.—Messrs. C. S. Olden, D. Dod, D. Duer, T. P. Carpenter, J. Kean, W. N. Wood, A. Q. Keasbey, and W. Vanderpool.
Trustees of the Fund of Aged and Infirm Clergymen. — The Bishop and the Standing Committee.
Treasurer of the Corporation for Relief of Widows, etc., of Deceased Clergymen.—Rev. James A. Williams, D.D., Orange.
Board of Missions. — Henry Hayes, (treas.,) Newark.
Statistics for year ending June 1, 1870.—Baptisms: infants, 1,615; adults, 332; not specified, 80; confirmations, 1,162; communicants, 10,032; marriages, 375; burials, 774; ordinations: deacons, 3; presbyters, 4; candidates for orders, 22; Sunday-school teachers, 1,309; Sunday-school scholars, 10,950; total offerings and contributions, $338,726.59.
The *Eighty-eighth Annual Convention* will be held in St. Mary's Church, Burlington, on the last Tuesday in May, 1871, at 9 o'clock A.M.

Diocese of New-York.

The Rt. Rev. Horatio Potter, D.D., LL.D., D.C.L., Bishop, residing at No. 38 East 22d st., New-York.

Adams, Charles C., r. of St. Mary's, Manhattanville.
Akerly, Samuel M., off. at Marlborough and Milton.
Alsop, Reese F., r. of Christ ch., Rye.
Ames, John G., head of the House of the Evangelists, New-York.
Andrews, Geo. B., D.D., r. of Zion ch., Wappinger's Falls.
Anthon, Edward, associate cor. sec. of the Amer. Ch. Miss. Society, New-York.
Applegate, Octavius, assist. m. of St. George's, Newburgh.
Appleton, John P., Port-Jervis.
Appleton, Samuel G., off. at Saltersville, N. J.
Babbitt, Franklin, r. of Grace ch., Nyack.
Babcock, Charles, miss. at Greenwood Works.

Bacon, George W., assist. of ch. of St. John the Baptist, New-York.
Barnard, Frederick A. P., D.D., LL.D., pres. of Columbia College, New-York.
Barton, John G., prof. in the Free College of New-York.
Beach, Alfred B., D.D., r. of St. Peter's, New-York.
Bean, Henry H., r. of St. Luke's, Rossville, S. I.
Beaubien, J. B. C., off. in Trinity parish, New-York.
Benjamin, Eastburn, r. of ch. of the Holy Light, New-York.
Benjamin, W. H., r. of St. Barnabas', Irvington.
Blake, John, chap. U.S.N.
Bolton, Cornelius W., r. of St. Mark's, Armonck.
Bolton, Robt., m. of St. John's, Lewisboro; PO, Bedford.
Bradley, Joseph D., m. of St. David's, New-York.
Briggs, Nathaniel L., assist. m. in charge of chapel of the Incarnation, New-York.
Brodnax, W. M. A.
Brown, Abbott, r. of ch. of the Reformation, New-York.
Brown, Thos. McKee, assist. m. of Christ ch., New-York.
Brown, John, D.D., of St. George's, Newburgh.
Buel, Clarence, r. of Trinity ch., Sing Sing.
Bull, Edward C.
Cady, P. K., D.D., r. of Christ ch., Poughkeepsie.
Capron, Alex., r. of Grace ch., South-Middletown.
Carroll, W. R., r. of St. Paul's, Yorkville, New-York.
Carter, Abraham B., D.D., r. of ch. of the Holy Saviour, New-York.
Caskey, T. F., r. of ch. of the Mediator, New-York.
Chamberlain, N. H., r. of Trinity ch., Morrisania.
Chandler, Charles N., financial sec. of Society for Increase of the Ministry, Poughkeepsie.
Charlier, Elie, prin. of a French and English school for boys, New-York.
Chetwood, Hobart, r. of St. Paul's, Newburgh.
Clapp, Caleb, r. of the ch. of the Nativity, New-York.
Clark, James Starr, m. Trinity ch., Madalin.
Clarkson, Augustus Vallete, r. of the ch. of St. Augustine, Croton; PO, New-York.
Cobb, Lyman, off. in St. John's, Yonkers.
Coffey, Wm. S.; r. of St. Paul's, Eastchester.
Coffin, Chas. B., assist. m. of St. Luke's, New-York.
Cole, Hiram H., Smithtown, L. I.
Conrad, T. K., D.D., associate r. of ch. of the Heavenly Rest, New-York.
Cooke, Samuel, D.D., r. of St. Bartholomew's, New-York.
Cooke, Wm. H., assist. m. of Trinity ch., New-York.
Corneille, S. J., r. of All Saints', New-York.
Cornwall, Nathaniel E., D.D., r. of St. Matthias', New-York.
Cornwall, N. E., Jr., assist. m. of St. Matthias', New-York.
Cowley, Edward, chaplain, Blackwell's Island, New-York.
Crary, R. F., r. of the Holy Comforter, Poughkeepsie.
Croes, Robert B., D.D., Boyd's Corners.
Cruger, Gouverneur, miss. at Montrose.
Davenport, J. Radcliff, New-York.
De Costa, Benj. F., off. in New-York.
Delafield, Walter, r. of Trinity ch., Haverstraw.
Denniston, John A., off. in Trinity parish, New-York.
De Palma, Jöaquim, r. of Santiago ch., New-York.
Dix, Morgan, D.D., r. of Trinity ch., New-York.
Draper, George B., D.D., r. of St. Andrew's, Harlem.
Duffie, Cornelius R., D.D, r. of St. John Baptist's, and chaplain of Columbia College, New-York.
Duncan, Henry E., r. of St. Luke's, Matteawan.
Dunham, Francis S., New-York.
Dyer, Heman, D.D., sect'y of the Prot. Epis. Soc. for the Promotion of Evangelical Knowledge, New-York.
Eaton, Theodore A., D.D., r. of St. Clement's, New-York.
Eccleston, John C., D.D., r. of St. John's, Clifton; PO, Stapleton, S. I.
Edgerton, E. A., r. of ch. of the Regeneration, and miss. at Pine Plains.
Eigenbrodt, William E., D.D., prof. of

pastoral theology in the Gen'l Theo. Sem., New-York.
Ely, Foster.
Evans, Benj., r. of Christ ch., Paterson.
Ewer, F. C., D.D., r. of Christ ch., New-York.
Fairbairn, Robert B., D.D., warden and prof. in St. Stephen's Coll., Annandale.
Fay, H. Warren.
Feltwell, W. V.
Fitch, Augustus, resid. in New-York.
Flagg, Edward O., D.D., r. of the ch. of the Resurrection, New-York.
Fleischhacker, I. C., m. of St. George's German mission, New-York.
Flichtner, Geo. Frederick, assist m. in ch. of the Ascension, New-York.
Forbes, John M., D.D., dean of the Theo. Seminary, New-York.
Fowler, Edward K., Monticello.
French, William G., r. of St. John's, Canterbury.
Fuller, S. G., r. of St. Paul's, Yonkers.
Gallagher, Mason, associate r. of Emanuel ch., New-York.
Gallaudet, Thomas, D.D., r. of St. Ann's for deaf mutes, New-York.
Gay, Ebenezer, miss. at Stony Point.
Geer, G. Jarvis, D.D., r. of St. Timothy's, New-York.
Gesner, A. Herbert, r. of Grace ch., West-Farms.
Gibson, J. Breckenridge, r. of St. John's school, Sing Sing, and of All Saints', Briar Cliff.
Goddard, Kingston, D.D., r. of St. Andrew's, Richmond, S. I.
Grannis, W. H. DeL., r. of St. James', Goshen.
Gray, Horatio, r. of St. Thomas', Mamaroneck.
Gordon, George S., Peekskill.
Guilbert, E., r. of St. Mark's, Mt. Pleasant; PO, Tarrytown.
Haight, Benjamin I., D.D., LL.D., an assist. m. of Trinity ch., New-York.
Hall, Randall C., instructor in Hebrew, Gen. Theo. Seminary, New-York.
Harding, J. McAlpine, r. of Christ ch., Pelham.
Harris, Thomas R., r. of St. Paul's, Morrisania.
Harrison, F, r. of St. Peter's, Peekskill.
Hart, A. B., r. of Advent ch., New-York.
Heath J. B. G., off. in the City Institutions, New-York.
Helm, J. J., r. of St. Paul's, Sing Sing.
Higbee, Edward Y., D.D., an assist. m. of Trinity ch., New-York.
Hill, Joseph W., New-York.
Hitchcock, Solomon G., miss. at Piermont.
Hoffman, Charles F., r. of St. Philip's in the Highlands, Philipsetown.
Holden, Rob't, r. of Trinity school, New-York.
Hollingsworth, Samuel, D.D., r. of St. Peter's, Portchester.
Holmes, Stephen F., assist. m. of St. Ann's, New-York.
Hooper, M. R, teaching, Yonkers.
Hopson, George B., prof. in St. Stephen's Col., Annandale.
Houghton, Edward C., assist. m. ch. of the Transfiguration, New-York.
Houghton, George C., off. in Trinity parish, New-York.
Houghton, Geo. H., D.D, r. of the ch. of the Transfiguration, New-York.
Hovey, Henry E., off. at Fort Hamilton.
Howell, Geo., m. of Grace ch., City Island.
Howland, Robert S., D.D., r. of ch. of the Heavenly Rest, New-York.
Huckel, William, r. of St. Ann's, Morrisania; PO, Mott Haven.
Hull, Albert S., assist. m. of St. Peter's, Westchester.
Irving, Pierre P., r. of Christ ch., New-Brighton, S. I.
Irving, Theodore, LL.D., r. of ch. of the Ascension, West-Brighton, S. I.
Ives, Angus M., miss. at Tuckahoe and Wilmot.
Jackson, Charles D., D.D., r. of St. Peter's, Westchester.
Jacobi, John C., chap. U.S.A., (retired,) Central Village, Ct.
Jacocks, James G., New-York.
Jay, Peter A., r. of Christ ch., Warwick.
Johnson, Saml. R., D.D., Emeritus prof. in the General Theological Seminary; PO, Esopus.
Johnston, Levi, r. of St. Andrew's, Walden
Jones, Wm. Marvin, New-York.
Jowitt, Jos. F., r. of Christ ch., Suffern.
Keith, Melville C.
Kellogg, Justin P., Newburgh.
Kenney, James E., ed. of *Church Gazette*, New-York.
Knapp, Charles S., r. of St. Mary's, Mott Haven.
Kramer, John W., m. of Grace chapel, New York.

Langford, William S., r. of St. John's, Yonkers.
Lawrence, Arthur, assist. m. of Calvary ch., New-York.
Lawrence, Francis E., D.D., pastor of ch. of the Holy Communion, New-York.
Leacock, B. B., r. of the Epiphany, New-York.
Leavitt, John M., editor of the *Church Review*, New-York.
Leonard, Alexander S., D.D., New-York.
Lewis, Robert W., chap. and miss. to seamen, New-York.
Lewis, W. G. W., Poughkeepsie.
Lindholm, Joseph E., miss. at Lithgow.
Little, Charles S., New-York.
Livingston, John R., Jr., r. of Trinity ch., Fishkill; PO, Glenham.
Locke, Robert S., assist. m. of Trinity ch., Fishkill; PO, Glenham.
Ludlam, Nicholas F., New-York.
Ludlum, William S., New-York.
Lundy, J. P., D.D., r. of ch. of the Holy Apostles, New-York.
Luqueer, Lea, r. of St. Matthew's, Bedford.
Lusoa, Fred'k N., miss. at Port Jervis.
Maguire, Isaac, assist. m. of ch. of the Epiphany, New-York.
Mansfield, Roumine S., miss. at Spring Valley.
Maury, Mytton, m. of St. Mary's, Cold Spring.
Maynard, Newland, r. of ch. of the Holy Comforter, Ettingville, S. I.
McAllister, F. M., r. of St. John's, Kingston.
McCaffrey, D. M., off. in a mission chapel of ch. of the Holy Trinity, New-York.
McJilton, J. N., D.D., off. in New-York.
McKim, Haslett, assist. m. of ch. of the Incarnation, New-York.
McVickar, William A., D.D., lecturer in Columbia Coll., New-York.
McVickar, W. Neilson, r. of Holy Trinity ch., Harlem.
McWharter, Alexander.
Mead, Edward N., D.D., m. of St. Mary's, Beechwood; PO, Scarborough.
Miller, Benj. F., r. of Grace ch., Millbrook.
Millett, James, r. of the ch. of the Holy Martyrs, New-York.
Montgomery, Henry E., D.D., r. of the ch. of the Incarnation, New-York.
Moore, John W., m. of Christ ch., Red Hook.
Morgan, James H., New-York.
Morgan, John, residing in New-York.
Morgan, John B., assist. m. of St. Thomas', New-York.
Morgan, Richard U., D.D., r. of Trinity ch., New-Rochelle.
Morgan, William F., D.D., r. of St. Thomas', New-York.
Morrill, Charles W., r. of St. Alban's, New-York.
Morris, Lewis F., r. elect of St. Mary's, Yonkers.
Morris, William, LL.D., New-York.
Muhlenberg, Wm. A., D.D., pastor and superintendent of St. Luke's Hospital, New-York.
Murray, James B., r. of the ch. of the Holy Spirit, Rondout.
Newby, Thos. B., assist. m. of ch. of the Heavenly Rest, New-York.
Newell, Chester, chaplain in the United States Navy.
Newton, R. Heber, r. of the Anthon Memorial ch., New-York.
Nichols, Edwin A., Saugerties.
Nichols, Samuel, resid. at Greenfield, Ct.
Nicholson, E. G., D.D., New-York.
Noyes, McWalter B., New-York.
Oertel, Frederick, off. in City Mission, New-York.
Ogilby, Frederick, D.D., an assist. m. of Trinity ch., New-York.
Oliver, Andrew, D.D., prof. in St. Stephen's College, Annandale.
Olmstead, A. F., r. of the Messiah, Rhinebeck.
Olmstead, C. T., assist. m. of Trinity ch., New-York.
Olssen, William W., r. of St. James the Less, Scarsdale.
Osgood, Samuel, D.D., New-York.
Parkman, Chas. M., New-York.
Peck, Isaac, Round Hill, Ct.
Peters, Thomas McC., D.D., r. of St. Michael's, New-York.
Peterson, John, assist. m. St. Philip's, New-York.
Platt, G. L., r. of St. Paul's, Red Hook; PO, Madalin.
Potter, Henry C., D.D., r. of Grace ch., New-York.
Pratt, Horace L. E., r. of St. Mary's, Castleton.
Price, Joseph H., D.D., r. of St. Stephen's, New-York.
Punnett, Thos. W., r. St. Paul's, Edgewater; PO, Tompkinsville, S. I.

Purdy, James S., D.D., r. of St. James', Hyde Park.
Quennell, Robert G., r. of the Bishop Wainwright Memorial ch., New-York.
Ray, D. Brainard, r. of Grace ch., Harlem.
Reese, Geo. B., r. of Zion ch., Greenburg; PO, Dobb's Ferry.
Rice, F. Fenelon.
Rider, George T., in charge of a female seminary, Poughkeepsie.
Riley, Henry C., off. in the City of Mexico.
Roberts, H. Floy, m. of the Floating ch. of the Holy Comforter, New-York.
Roberts, John J., m. in charge of the Good Shepherd mission chapel, New-York.
Robertson, John J., D.D., r. of Trinity ch., Saugerties.
Rodenstein, Charles F., Fordham.
Rodman, Washington, pastor and superintendent of the Home for Incurables, West-Farms.
Russell, R. Condit, r. of St. James', North-Salem, and of St. Luke's, Somers.
Sabine, Wm. T., r. of the ch. of the Atonement, New-York.
Satterlee, Henry Y., assist. m. of Zion ch., Wappinger's Falls.
Savage, Thos. S., associate sec. of Board of Foreign Miss., New-York.
Schramm, Charles, D.D., New-York.
Schroeder, John F., Milford, Ct.
Scott, Uriah, r. of ch. of the Redemption, New-York.
Seabury, Samuel, D.D., prof. in the General Theological Seminary, New-York.
Seabury, Wm. J., r. ch. of the Annunciation, New-York.
Serenbe, Francis M., Harlem.
Seymour, Chas., r. of Trinity ch., Mt. Vernon.
Seymour, George F., D.D., prof. in the Gen. Theo. Sem., New-York.
Seymour, Wm. Wood.
Shackelford, John W., r. of the ch. of the Redeemer, Yorkville.
Shaw, Robert, Cold Spring.
Shelton, Frederick W., LL.D., r. of St. Mark's, Carthage Landing.
Sherman, Henry B., r. of ch. of the Ascension, Esopus.
Sill, Fred., r. of St. Ambrose's, New-York.
Sill, Thos. H., off. in Trinity parish, New-York.
Silliman, Geo. D., r. elect of St. John's, Monticello.
Smith, Cornelius B., r. of St. James', New-York.
Smith, Dudley D., m. of chapel of the Atonement, New-York.
Smith, Geo. H., r. of St. Paul's, Pleasant Valley.
Smith, J. Tuttle, r. of the ch. of the Holy Sepulchre, New-York.
Smith, John Cotton, D.D., r. of the ch. of the Ascension, New-York.
Smith, Orsamus H., off. at North-Paterson.
Southgate, Edward.
Sparks, James W., m. of All Saints', Milton.
Spencer, Jesse A., D.D., prof. of the Greek language and literature in the College of the City of New-York.
Spencer, J. Selden, r. of Christ ch. Tarrytown.
Statham, Francis C.
Staunton, Wm., D.D., New-York.
Staudenmayer, L. B., D.D., LL.D., New-York.
Steen, John F., m. of the Ascension mission chapel, New-York.
Stephenson, C. S., m. of St. George's Chapel of Free Grace, New-York.
Stewart, Geo. W., r. of ch. of Our Lord, New-York.
Stirling, Walter A., off. in New-York.
Stowell, Henry C., New-York.
Sutton, Andrew, New-York.
Swope, Cornelius E., D.D., an assist. m. of Trinity ch., New-York.
Syle, Edwd. W., Shanghai, China.
Synnot, Stephen H., r. of St. Paul's, Poughkeepsie.
Temple, Richard, r. of St. Thomas', New-Windsor; PO, Newburgh.
Ten Broeck, Anthony, S.T.D., prin. school for boys, Nyack.
Thomas, William B., assist. m. of Christ ch., Poughkeepsie.
Thrall, George E., r. of Emmanuel ch., New-York.
Tiffany, Charles C., r. of St. James', Fordham.
Tracy, Uriah T., off. in New-York.
Trimble, John W., New-York.
Tuttle, Isaac H., D.D., r. of St. Luke's, New-York.
Twing, Alvi T., D.D., sec. and gen. agent of the Dom. Board of Missions

of the Prot. Episcopal Church, New-York.
Tyng, Stephen H., D.D., r. of St George's, New-York.
Tyng, Stephen H., Jr., r. of the Holy Trinity, New-York.
Van Kleeck, Frederick B., r. of Grace ch., White Plains.
Van Linge, Jacob, off. in Ward's Island; PO, Harlem.
Van Winkle, Isaac, prof. in St. Stephen's College, Annandale.
Verren, Antoine, D.D., r. of the French ch. du St. Esprit, New-York.
Vinton, Francis, D.D., D.C.L., an assist. m. of Trinity ch., New-York, and prof. in Gen. Theo. Sem.
Von Roosbroeck, Peter, J. V., off. in City Mission, New-York.
Walker, Robert J., miss. at large to sailors in the port and city of New-York.
Walker, Wm. D., m. of the miss. chapel of Calvary ch., New-York.
Walsh, William, Newburgh.
Ward, C. T., off. in the City Mission, New-York.
Ward, John M., Spottswood, N. J.
Warner, Arthur H., off. in the City Missions, New-York.
Warren, D. F., D.D., r. of ch. of All Angels and assist. m. of the Holy Communion, New-York.
Washburn, Edward A., D.D., r. of Calvary ch., New-York.
Watson, Geo. H., New-York.
Weaver, Joshua, New-York.
Wellman, Merritt H., New-York.
Wells, Minot M., r. ch. of the Holy Innocents, Cornwall; PO, West-Point.
Weston, Sullivan H., D.D., an assist. m. of Trinity ch., New-York.
Wetherill, J. Bloomfield, assist. in Trinity parish, New-York.
Wildes, George D., r. of Christ ch., Riverdale.
Williams, Jas. Henry, Amherst C.H., Va.
Wilson, William T., r. of the ch. of the Mediator, South-Yonkers.
Wiswall, Alvah, off. in Trinity parish, New-York.
Wright, D. G., in charge of Poughkeepsie Academy, Poughkeepsie.

Secretary of Convention.—Rev. W. E. Eigenbrodt, D.D., 127 West 13th street, New-York.

Assistant Secretary.—Rev. Theodore A. Eaton, D.D.

Treasurer.—Edward F. De Lancey, 162 Broadway, New-York.

Standing Committee.—Rev. Drs. W. E. Eigenbrodt, Morgan Dix, W. F. Morgan, I. H. Tuttle; Messrs. L. W. Wells, F. Smith, S. P. Nash, and H. Drisler, LL.D.

Society for the Promotion of Religion and Learning.—The Bishop of the Diocese, (*ex officio*, pres.;) T. W. Ogden, (sec.,) New-York; J. F. De Peyster, (treas.,) 67 Bleecker street, New-York; Rev. G. F. Seymour, D.D., superintendent of the Department of Education.

Missionary Committee.—J. Pott, (treas.,) 5 Cooper Institute.

Education and Parochial Fund.—J. Jay, (pres.;) J. F. De Peyster, (treas.,) 67 Bleecker street, New-York.

The Episcopal Fund.—T. P. Cummings, treas., 87 Chambers street, New-York.

Deputies to the General Convention.—Revs. B. I. Haight, D.D., S. Cooke, D.D., A. Beach, D.D., P. K. Cady, D.D.; Messrs. H. Fish, S. B. Ruggles, C. Livingston, and W. A. Davies.

Corporation for the Relief of Widows and Children of Clergymen.—Rev. J. A. Spencer, D.D., (sec.;) Wm. Betts, (treas.,) 52 Wall street, New-York.

St. Luke's Home for Indigent Christian Females.—The Bishop, (pres.;) Rev. I. H. Tuttle, D.D., (vice pres.;) A. B. McDonald, (treas.,) 56 Wall street, New-York.

Trustees of Aged and Infirm Clergy Fund.—C. Curtiss, Wm. Betts, (sec.;) Edward F. De Lancey, (treas.,) 162 Broadway, New-York.

Protestant Episcopal City Mission Society New-York.—The Bishop, (*ex-officio* pres.;) A. C. McNulty, (sec.,) 155 Broadway; R. S. Holt, (treas.,) 57 Water street; Rev. N. P. Ludlam, (financial agent,) 309 W. 35th street.

Church Mission to the Jews in the City of New-York, formed Oct. 7, 1858.—The Bishop, (pres.;) Rev. W. F. Morgan, D.D., (vice-pres.;) Rev. W. A. Stirling, (sec.;) W. A. Smith, (treas.,) 53 Pine street, New-York.

Protestant Episcopal Tract Society.—Treasurer and agent, J. Pott, 5 and 13 Cooper Institute.

New-York Bible and Common Prayer-Book Society.—W. R. Romalds, recording sec.; treas. and agent, J. Pott, 5 and 13 Cooper Institute.

Columbia College, New-York.—Rev. F. A. P. Barnard, S.T.D, LL.D., (pres.;) Rev. C. B. Duffie, S.T.D., chaplain; Rev. B. R. Betts, A.M., librarian. The President of this College must be a member of, and in communion with, the Protestant Episcopal Church; and the chapel service must be the liturgy of the said church, or a selection from the same, with a collect for the college.

Trinity School, New-York.—Founded A.D. 1709.—An incorporated institution, meaning to provide the best instruction in English literature, mathematics, philosophy, classics, modern languages, and biblical and sacred learning, according to the order of the Protestant Episcopal Church. It also receives pay scholars. Rector, Rev. Robt. Holden, with a corps of instructors.

St. Stephen's College, Annandale, incorporated 1860.—Students are carried through the regular collegiate course, and are also prepared for entrance at the General Theological Seminary. Visitor, the Bishop; warden, and prof. of moral philosophy, Rev. R. B. Fairbairn, D.D.; prof. of Latin, Rev. G. B. Hopson, M.A.; prof. of Greek and Hebrew, Rev. A. Oliver, D.D.; prof. of mathematics and natural philosophy, Rev. I. Van Winkle, M.A.; tutor in Greek, James Stryker, B.A.; tutor in Latin, C. A. Foster, B.A.; librarian, W. A. Tomlins. The academic year begins Oct. 1; commencement July 6. Number of students, 72.

Protestant Episcopal Society for Seamen, New-York.—The Bishop, (*ex off.* pres.;) H. A. Oakley, (cor. sec.,) 67 Wall street; H. P. Marshall, (rec. sec.,) 78 Wall street; Thos. B. Cummings, (treas.,) 87 Chambers street.

St. Luke's Hospital, New-York—Founded 1855—*Corpus Sanare, Animam Salvare.*—W. H. Aspinwall, (pres.;) A. Norrie, (treas.;) T. W. Ogden, (sec.) The executive committee are: John H. Earl, P. H Holt, Egisto P. Fabbri, J. H. Swift, and S. Davis. The clerical board consists of eleven clergymen, rectors of Episcopal churches in the city of New-York. The Rev. W. A. Muhlenberg, D.D., is pastor and superintendent of the hospital. There is a staff of attending surgeons and physicians; also a resident surgeon and physician. The religious ministrations of the Hospital are those of the Protestant Episcopal Church; but the sick of all denominations of Christians are taken as patients on an entire equality. The wards of the Hospital are in charge of the sisters of the Church of the Holy Communion.

Protestant Episcopal Brotherhood of New-York.—Rev. R. J. Walker, (pres.;) C. R. Christopher, (financial sec.;) Thos. P. Cummings, (treas.,) 87 Chambers street, New-York.

Sisterhood of St. Mary's, 41 *West Forty sixth street, New-York.*—The Bishop, patron. Its objects are the care of the sick, needy, and fallen. The House of Mercy and Hobart Hall School for young ladies, 41 West 46th street, New-York, are under its care.

Richmond House of Mercy, at the foot of West 86th street, New-York.—Rev. G. F. Seymour, D.D., (chaplain;) E. Haight, New-York, (treas.)

Sheltering Arms for Infants, New-York.—The Rev. T. M. Peters, D.D., (pres.,) cor. Broadway and 101st street; H. J. Cammann, (sec.,) 8 Wall street; J. S. Breath, (treas.,) 305 Mulberry street, New-York. The Bishop, visitor.

The Orphans' Home of the Protestant Episcopal Church, N. Y. City.—Miss M. S. Jones, (treas.;) Miss Anna L. Peck, (sec.) This institution is located in Forty-ninth st., near Lexington avenue, New-York.

Home for Incurables, West-Farms, N. Y.—B. H. Field, (pres.;) J. D. Vermilye, Mer. Nat. Bank, 42 Wall street, New-York, (treas.;) Rev. Washington Rodman, (pastor and superintendent.)

Statistics for the year ending September, 1870.—Baptisms: infants, 3,107; adults, 552; confirmations, 2,525; communicants, 17,538; ordinations: deacons, 12; presbyters, 9; candidates for orders, 49; marriages, 1,117; burials, 2,054; Sunday-school teachers,

1,993; Sunday-school scholars, 18,141; contributions, $452,548.24.

The *Eighty-eighth Annual Convention* will be held on the last Wednesday of September, 1871, in St. John's Church, New-York.

Diocese of North-Carolina.

Rt. Rev. Thomas Atkinson, D.D., LL.D., Bishop, residing at Wilmington.

Barber, R. W., miss. in Wilkes and Iredell coos.; PO, Wilkesboro.
Barber, S. S., miss. in Hyde co.; PO, Sladesville.
Benton, A. A., r. of St. Timothy's ch., Wilson.
Bland, Charles T., r. of Calvary ch., Wadesboro.
Brady, C. O., off. at Wilmington.
Bronson, Benjamin S., r. of St. Peter's, Charlotte.
Buxton, Jarvis, D.D., r. of Trinity ch., Asheville.
Cheshire, Jos. Blount, D.D., r. of Calvary ch., Tarborough.
Curtis, M. Ashley, D.D., r. of St. Matthew's, Hillsborough.
Deal, J. A., Asheville.
Eborn, Luther, r. of St. James', Beaufort co., and St. John's, Hyde co.; PO, Pantego.
Falls, Neilson, r. of Grace ch., Morgantoa.
Forbes, E. M., r. of Christ ch., Newbern.
Gee, Virginius O., r. of St. Paul's, Beaufort.
Geer, E., residing at Norfolk, Va.
Gilliam, Edward W., r. of ch. of the Saviour, Jackson.
Gordon, Wm. B., r. of Christ ch., Kinston.
Harding, Israel, r. of Trinity ch., Beaufort co., and miss.; PO, Washington.
Haughton, Thos. B., miss. in Washington co.; PO, Plymouth.
Hilton, Horace G., off. in St. Thomas', Bath, and Zion ch., Beaufort co.
Hughes, N. Collin, r. of St. Peter's, Washington.
Huske, Jos. C., r. of St. John's, Fayetteville.
Jones, R. H., miss. in Edgecombe co.; PO, Battleboro.
Joyner, John R., r. of St. Barnabas', Greensborough.
Kennerly, S. W., r. of St. John's parish, Pitt co.; PO, Johnson's Mills.
Larmour, J. Worrall, r. of St. Stephen's, Goldsboro.
Marshall, Matthias M., r. of Emmanuel ch., Warrenton.
Mason, R. S., D.D., r. of Christ ch., Raleigh.
Morrelle, Daniel, teaching, Wilmington.
Morris, Thos. A., m. of Calvary ch., Shufordeville.
Murdoch, Frank J., miss. in Gaston co.; PO, Asheville.
Oertel, I. A., r. of St. James', Lenoir.
Patterson, George, r. of St. John's, Wilmington.
Pettigrew, W. S., in charge of ch. of the Holy Innocents, Henderson.
Phelps, Gerard W., r. of St. Mary's, Gatesville.
Smedes, Albert, D.D., r. of St. Mary's School, Raleigh.
Smedes, Bennet, assist. at St. Mary's school, Raleigh.
Smith, J. Brinton, D.D., prin. of St. Augustine Normal School and Collegiate Institute, Raleigh.
Sutton, Robert B., r. of St. Bartholomew's, Pittsborough.
Thompson, P. D., r. of St. Paul's, Louisburg.
Tillinghast, J. H., r. of St. Luke's, Salisbury.
Vaughan, M. H., r. of Christ ch., Elizabeth.
Watson, Alfred A., D.D., r. of St. James', Wilmington.
Weston, James A.
Wetmore, Geo. B., r. of St. Philip's, Mocksville, and Christ ch., Rowan co.; PO, Salisbury.
Wetmore, W. R., r. of St. Luke's, Lincolnton, and ch. of the Redeemer, Shelby.
Wootten, Edward, r. of St. Thomas', Windsor, and Grace ch., Woodville.

Secretary of the Convention.—W. N. Tillinghast, Fayetteville.

Treasurer.—A. J. De Rosset, Wilmington.

Standing Committee.—Revs. R. S. Mason, D.D., M. A. Curtis, D.D., A. Smedes, D.D.; Messrs. W. H. Battle and G. W. Mordecai.

Executive Missionary Committee.—Revs. J. C. Huske, A. A. Watson; Messrs. A. J. De Rosset, R. Strange, and S. L. Fremont.

Education Committee.—Rev. G. Patterson; Messrs. G. Davis and A. H. Van Bokkelen.

Church Building Committee.—Revs. J. B. Cheshire, D.D., M. M. Marshall, A. A. Benton; Messrs. W. R. Cox and G. V. Strong.

Trustees to hold Property for the Diocese.—The Bishop, G. W. Mordecai, and W. H. Battle.

Trustees of the University of the South.—Rev. M. A. Curtis, D.D.; Messrs. A. J. De Rosset, John Wilkes.

Deputies to the General Convention.—Revs. R. S. Mason, D.D., A. A. Watson, D.D., J. B. Cheshire, D.D., A. Smedes, D.D.; Messrs. W. H. Battle, R. H. Smith, A. J. De Rosset, and R. Strange.

Statistics for year ending May, 1870.—Baptisms: infants, 563; adults, 163; confirmations, 456; communicants, 3, 239; ordinations: deacon, 1; presbyters, 4; candidates for orders, 15; marriages, 153; burials, 241; Sunday-school scholars, 3,096; contributions, $17,777.97.

The *Fifty-fifth Annual Convention* will be held in Emmanuel Church, Warrenton, on the fourth Wednesday in May, 1871.

Diocese of Ohio.

Rt. Rev. Charles Pettit McIlvaine, D.D., LL.D, D.C.L., Oxon., Bishop, residing at Clifton; PO, Cincinnati.

Rt. Rev. Gregory Thurston Bedell, D.D., Assist. Bishop, residing at Gambier.

Adams, Henry, r. of St. Luke's, Milan.

Bacon, Thos. S., r. of Christ ch., Hamilton, and miss.

Badger, Henry L., r. of Christ ch., Warren.

Balcom, R. B., r. of St. Mary's, Cleveland, and miss at Newburgh.

Benson, Edward C., prof. in Kenyon College, Gambier.

Blake, Alfred, B.D., r. of Harcourt-Place Academy, Gambier.

Blake, Alfred F., r. of Grace ch., Avondale.

Bonnar, James, B.D., r. of St. Peter's, Ashtabula.

Bosley, Geo., r. of St. John's, Cuyahoga Falls.

Bower, Wm., r. of Trinity church, Newark.

Boyd, John, D.D., r. of St. Luke's, Marietta.

Boyer, S. H., Cincinnati.

Brayton, Johnson A., prin. of a select classical school for boys, Painesville.

Breck, Charles, D.D., r. of Trinity ch., Cleveland.

Brittain, Wm., r. of St. Paul's, Chillicothe.

Britton, Jas. B., r. of St. Paul's, Marion.

Bronson, Sherlock A., D.D., prof. in the Theological Seminary, Gambier.

Brooks, Frederic, r. of St. Paul's, Cleveland.

Burr, Erastus, D.D., r. of All Saints', Portsmouth.

Burton, Lewis, D.D., r. of St. John's, Cleveland.

Bury, Richard, r. of St. James', Cleveland.

Butler, C. E., r. of ch. of the Ascension, Wellaville, and St. Stephen's, East-Liverpool.

Charlot, N. P., r. of Christ ch., Geneva, and St. Michael's, Unionville; PO, Unionville.

Chittenden, Richard L., r. of St. Paul's, Fremont.

Clark, Anson, off. in St. Paul's, Medina.

Corlett, Thomas, r. of St. Peter's, Cleveland.

Cumming, Edward H., r. of Grace ch., Berkshire; PO, Springfield.

Curtis, Josiah F., r. of Christ ch., Kent.

Davis, Geo. S., r. of Grace ch., Ravenna.

Dean, Wilfred H., r. of Grace ch., Kinsman.

Doolittle, Columbus S., Mansfield.
Duerr, J. W. C., r. of Christ (German) ch., Cleveland.
Elliott, John H., r. of St. John's, Cincinnati.
Farr, William W., r. of Grace ch., Sandusky.
Fiske, Wm. A., r. of St. Paul's, Cincinnati.
Franklin, James T., m. of Christ ch., Portsmouth.
French, William C., r. of Christ ch., Oberlin, and editor of *Standard of the Cross.*
Ganter, R. L., r. of St. Paul's, Akron.
Gray, Richard, r. of Trinity ch., Cincinnati, and miss.
Gregory, Henry T., r. of ch. of the Ascension, Middletown.
Gribble, John.
Hall, Wyllys, r. of St. James', Piqua.
Hamilton, Moses, r. of St. Paul's, Bellevue.
Helm, W. T., r. of Christ ch., Xenia,
High, N. R., r. of St. John's, Toledo.
Hollis, Humphrey, r. of St. Matthew's, East-Plymouth; P.O., Ashtabula.
Howard, De Witt C., r. of Zion ch., Monroeville, and Trinity ch, Lyme.
Hull, Andrew, D.D., r. of St. Paul's, Steubenville.
Jones, Hosea W., miss. of All Saints', Portsmouth.
Jones, J. G., r. of Zion ch., Dresden, St. Matthew's, Madison.
Kellogg, Ezra B, D.D., Steubenville.
Laverty, James C., r. of St. Paul's, Canton.
Lewis, Charles F., residing at Wakeman.
Long, John, r. of St. Luke's, Cleveland.
Lucas, William, assist. m. in St. John's, Cleveland.
Lyle, Thos., r. of St. Paul's, Collamer.
Maples, Carlton P., r. of Grace ch., Pomeroy.
Marks, Samuel, r. of Christ ch., Huron.
Maxwell, Samuel, r. of St. John's, Youngstown.
McElhinney, John J., D.D., prof. in the Theological Seminary, Gambier.
Moore, James, r. of St. James', Wooster.
Morrell, Henry H., r. of St. Paul's, Norwalk.
Mortimer, G. D. E., r. of Calvary ch., Clifton, Cincinnati.
Mulchahey, James, D.D., r. of Trinity ch., Toledo.
Muenscher, Joseph, D.D., miss. at large, Mount Vernon.
Nash, Rodolphus K., r. of St. John's, Worthington, and Christ ch., Clinton.
Noakes, Benjamin T., r. of St. Andrew's, Elyria.
Ohl, John F., r. of St. James', Zanesville.
Payne, Henry, resid. at Mt. Vernon.
Peet, Robert B., r. of St. Paul's, Mount Vernon.
Phelps, Alanson, resid. at Painesville.
Pindar, Christopher L., Cleveland.
Probasco, W. M., m. of ch. of the Epiphany, Urbanna.
Punderson, Ephraim, residing at Cleveland.
Rand, Chas. A.
Robbins, Chandler, prin. of a select school for boys, Springfield, and miss.
Sanford, Alvah, residing at Granville.
Scott, John, r. of St. John's, Lancaster.
Strong, George A., prof. in Kenyon College, Gambier.
Sturges, George B., r. of Calvary ch., Sandusky.
Swan, John, r. of St. Paul's, Maumee City.
Tate, C. C., r. of St. Paul's, Columbus.
Timlow, G. W., r. of St. Timothy's, Massillon.
Tinsley, Peter, r. of ch. of the Advent Cincinnati.
Tullidge, Henry, D.D., off. at San José, Costa Rica, Central America.
Tyng, Morris A, prof. in the Theological Seminary, Gambier.
Ufford, John, D.D., r. of St. Peter's, Delaware.
Vallandigham, George S., residing at New-Lisbon.
Wall, Spencer, residing at Reedstown.
Wallace, John S., chap. in the U. S. N., Mare Island, Cal.
Warner, A. J., r. of St. James', Boardman.
Washburn, Alvah H., r. of Grace ch., Cleveland.
Webb, W. E., assist. in the Freedman's Aid Commission, New-York, N. Y.
Wells, Thos. B., r. of St. James', Painesville.
Wright, Edward P., r. of Christ ch., Dayton.

Yocum, Thomas S., r. of Christ ch., Cincinnati.
Young, Charles H., Glendale.

Secretary of Convention.—Rev. Wm. C. French, Oberlin.
Assistant Secretary.—Rev. C. H. Young.
Treasurer.—Isaac N. Whiting, Columbus.
Standing Committee. — Revs. E. P. Wright, J. H. Elliott; Messrs. W. Proctor, T. G. Odiorne, (sec.,) Cincinnati, and A. H. McGuffey.
Disabled Clergy Fund.—The Bishops, pres. and vice-pres. *ex off.*; J. G. Mitchell, treas., Columbus.
Missionary Committee. — The Bishops, pres. and vice-pres. *ex off.*; Henry P. Smythe, sec., Columbus; Charles J. Wetmore, treas., Columbus.
Education Committee.—The Bishops, *ex off.*; Rev. Alfred Blake, treas., Gambier.
Society for the Relief of Widows and Orphans of Deceased Clergymen.—Rev. Joseph Muenscher, D.D., sec.; Isaac N. Whiting, Esq., treas., Columbus.
Theological Seminary of Ohio, at Gambier.—Bishop of the diocese, (pres.;) Bishop Bedell, vice-pres., and Bedell prof. of pastoral theology; Rev. John J. McElhinney, D.D., (dean,) Milnor prof. of systematic divinity, instructor in Hebrew and librarian; Rev. Sherlock A. Bronson, D.D., Eleutheros-Cooke prof. eccles. history and church polity; the Rev. Morris A. Tyng, Griswold prof. of biblical literature and interpretation of scripture. The Seminary year begins on the first Thursday in October; commencement on the last Thursday in June. Mardenbro White, (treas.,) Gambier.
Kenyon College, Gambier. — Faculty: Eli T. Tappan, A.M., (pres.,) and Spencer and Wolfe prof. of mental and moral philosophy; John Trimble, A.M., prof. of Greek language and literature; Rev. Edward C. Benson, A.M., prof. of Latin language and literature, and librarian; Theodore Sterling, A.M., M.D., Bowler prof. of chemistry and natural philosophy; William W. Johnson, A.M., Peabody prof. of mathematics, civil engineering, and astronomy; Rev. G. A. Strong, A.M., McIlvaine prof. of English literature and history; Edward D. Irvine, A.B., tutor. The College year begins on the first Thursday in September. Commencement on the last Thursday in June. Mardenbro White, (treas.,) Gambier.
Kenyon Grammar School. — Peter S. Ruth, A.B., principal, aided by able assistants. The year begins and ends on the same days as the college.
St. Luke's Hospital, Cincinnati.—The Bishop, pres.; the Assist. Bishop, vice-pres.; S. S. Rowe, sec.; W. H. Davis, treas., Cincinnati.
Statistics for year ending June 8, 1870.—Baptisms: infants, 736; adults, 295; confirmations, 906; communicants, 8,438; marriages, 361; burials, 542; Sunday-school teachers, 1,115; Sunday-school scholars, 8,975; ordinations: deacons, 3; presbyters 5; candidates for orders, 16; total of contributions for all objects except salaries, $185,584.40.

The *Fifty-fourth Annual Convention* will be held in Trinity Church, Toledo, on the first Wednesday of June, 1871, at 10 o'clock A.M.

Diocese of Pennsylvania.

The Rt. Rev. WILLIAM BACON STEVENS, D.D., LL.D., Bishop, 708 Walnut street, Philadelphia.

Abel, Alfred M., r. of Hope ch., Mount Hope, and St. Luke's, Lebanon.
Allen, H. J. W., r. of St. John's, Bellefonte.
Alston, Wm. J., rector of St. Thomas', (African,) Philadelphia.
Appleton, Edward W., r. of St. Paul's, Cheltenham; PO, Shoemakertown.
Appleton, Samuel E., r. of the Mediator, Philadelphia.
Arnold, F. E., r. of St. John's, Lower Merion; PO, General Wayne.

Baldy, H., r. of St. Paul's, Doylestown, and Trinity, Centreville.
Barker, T. B., r. of St. John's, Lancaster.
Barnard, James H., r. of St. Luke's, Bustleton.
Barrows, N., r. of St. James', Mansfield.
Bartlett, Franklin W., r. of ch. of the Mediator, Allentown.
Batterson, H. G., D D., r. of St. Clement's, Philadelphia.
Beasley, Frederick W., D.D., r. of All Saints', Lower Dublin, and Christ chapel, Oak Grove; PO, Eddington.
Beers, John S., assist. m. of Grace ch., Philadelphia.
Berghaus, V. Hummel, residing at Harrisburgh.
Bernstein, Aaron, m. of St. Paul's, Manheim.
Bird, Frederick M., r. of St. Peter's, Spottswood, N. J.
Bird, G. C., off. at West-River, Md.
Bishop, G. L., Philadelphia.
Bolton, John, r. of the Holy Trinity, West-Chester.
Bowers, Wm. V., Philadelphia.
Bowman, John A., r. of St. Paul's, Wellsboro.
Boyle, A. H.
Bringhurst, G., r. of the Messiah, Philadelphia.
Brinson, W. W., assist. in St. Peter's, Philadelphia.
Brooks, Arthur, r. of Trinity ch., Williamsport.
Brown, Henry, r. of St. Paul's, Chester.
Browne, Percy, r. of St. Philip's, Philadelphia.
Browne, R. Hill, r. of St. John's, Salem, and Zion's ch., Stirling; PO, Hamlinton.
Brush, A. P., r. of St. James', Muncy.
Buchanan, Edward Y., D.D., r. of Trinity ch., Oxford; PO, Oxford Church.
Burk, Jesse Y., r. of Trinity ch., Southwark, Philadelphia.
Burrows, Thos., r. of Grace ch., Hulmeville.
Burton, Gideon J., r. of St. Matthew's, Sunbury.
Bush, Franklin L., m. of St. Peter's Mem. mission, Philadelphia.
Bushnell, F. H., r. of St. David's, Manayunk.
Butler, C. M., D.D., prof. in the Divinity School, West-Philadelphia.
Byllesby, Faber, r. of Trinity ch., Athens.
Cantield, Francis D., assist. m. in St. Mark's, Philadelphia.
Carpenter, John T., r. of St. Paul's, Minersville.
Cathell, J. Everist, assist. m. of the Epiphany, Philadelphia.
Chase, R. F., Philadelphia.
Childs, J. A., D.D., sec. of the Bishop, Diocesan Board of Missions, of the Managers of the Episcopal Hospital, and of the Overseers of the Divinity School, Philadelphia.
Christian, Edmund, r. of the Holy Apostles', St. Clair.
Claxton, J. W., r. of the Advent, Philadelphia.
Claxton, R. Bethell, D.D., prof. in the Divinity School, Philadelphia.
Clements, Samuel, prin. of the Mission House, West-Philadelphia.
Clerc, Francis J., D.D., warden of the Burd Orphan Asylum, Philadelphia.
Coleman, Leighton, r. of St. Mark's, Mauch Chunk, St. Paul's, White Haven, and St. Philip's, Summit Hill.
Colton, Richard F., instructor in the Divinity School, Philadelphia, and r. of ch. of Our Saviour, Jenkintown.
Connolly, Pierce, r. of the Prot. Epis. ch. in Florence, Italy.
Cooper, Charles D., r. of ch. of the Holy Apostles, Philadelphia.
Crooke, George A., D.D., D.C.L., Philadelphia.
Cull, Alex. H., Philadelphia.
Cullen, Thomas H., Bloomsburgh.
Cummins, Alex. G.
Davies, Thos. F., r. of St. Peter's, Philadelphia.
Davis, Thomas J., r. of the ch. of the Resurrection, Nicetown, Philadelphia.
Dennison, Robt. E., assist. m. in St. Mark's, Philadelphia.
Dezeng, Edward, New-York, N. Y.
Diehl, Wm. N., r. of St. John Baptist's, Germantown.
Douglass, Benj. J., off. in Philadelphia.
Douglass, Jacob M., Philadelphia.
Drake, G. C., Muncy.
Drumm, John H., D.D., r. of St. James' the Greater, Bristol.
Duane, Chas. W., r. of Zion ch., Philadelphia.
Du Hamel, J. Pleasanton, r. of ch. of the Redemption, Philadelphia.

Duhring, H. L., r. of All Saints', Philadelphia.
Dupuy, Charles M., Philadelphia.
Durant, Joseph.
Durborow, Samuel, superintendent of Protestant Episcopal city missions, Philadelphia.
Eccleston, James H., r. of the ch. of the Saviour, West-Philadelphia.
Edwards, Robt. A., r. of Grace ch., Mt. Airy, Germantown.
Elwyn, Alfred, West-Chester.
Ely, Wm., r. of Calvary, Rockdale.
Erben, W. B., r. of the ch. of the Redeemer, Philadelphia.
Evans, Rees C., r. of ch. of the Messiah, Port Richmond, Philadelphia.
Falkner, J. Blake, r. of St. Matthew's, Francisville, Philadelphia.
Field, Geo. G., r. of Trinity ch., Coatesville.
Fischer, Charles L., r. of ch. of St. John the Evangelist, Philadelphia.
Floyd, William.
Foggo, E. A., r. of Christ ch., Philadelphia.
Forbes, John I., Philadelphia.
Fugett, J. P., r. of the ch. of St. John the Evangelist, Philadelphia.
Furey, John G., miss. in Philadelphia.
Gibson, L. W., Philadelphia.
Goodwin, Daniel R., D.D., LL.D., prof. in the Divinity School, Philadelphia.
Graham, Richardson, Philadelphia.
Gries, W. R., r. of Grace ch., Allentown.
Hall, Richard D., Philadelphia.
Hallowell, Samuel W., r. of Christ ch., Media.
Halsey, Wm. F., r. of St. David's, Radnor; PO, Spread Eagle.
Hammond, J. Pinkney, r. of Christ ch., Reading.
Hard, Anson B., Chester.
Hare, Chandler, r. of St. James', Pittston.
Hare, G. Emlen, D.D., prof. in the Divinity School, Philadelphia.
Hare, Wm. Hobart, sec. and gen. agent of the Foreign Committee of the Board of Missions, New-York.
Harris, J. Andrews, r. of St. Paul's, Chestnut Hill.
Hartley, B., r. of St. Luke's, Blossburgh.
Hawkins, Wm. G., miss. at Chambersburgh.
Hay, H. P., D.D., LL.D., r. of ch. of the Good Shepherd, Radnor; PO, Philadelphia.
Hazlehurst, Samuel, Philadelphia.
Heaton, William Smith, r. of St. Matthew's, Pike, and miss.; PO, Le Raysville.
Hening, Ed. W., in the service of the For. Miss. Committee, Philadelphia.
Heysinger, J. L., r. of St. John's, New-London, and miss. at Oxford.
Hirst, Marmaduke, Norristown.
Hodge, George W., assist. m. of Christ ch., Philadelphia.
Hoffman, Eugene A., D.D., r. of St. Mark's, Philadelphia.
Hopkins, George P., r. of St. Paul's, Troy.
Howard, Horatio C., r. of St. Paul's, Pleasant Mount.
Howe, M. A. De Wolfe, D.D., r. of St. Luke's, Philadelphia.
Hutchinson, Thomas P., r. of St. James', Hestonville.
Ireland, John, Philadelphia.
Isaac, Ezra, Divinity School, West-Philadelphia
Jaggar, Thos. A., r. of ch. of the Holy Trinity, Philadelphia.
Jarratt, Wm., r. of St. Stephen's, Bridesburg.
Jerome, John A., r. of St. Mark's, New-Milford, and Grace, Great Bend.
Karcher, Jeremiah, m. of St. Barnabas', Reading, and St. Gabriel's, Morlattin.
Keeling, R. J., D.D., r. of St. Stephen's, Harrisburgh.
Keith, Ormes B.
Kern, Moses L., r. of Trinity ch., Carbondale.
Kirkland, Geo. H., r. of St. Paul's, Columbia.
Landreth, O. W., r. of St. Luke's, Altoona.
Leaf, Edmund, r. of St. Michael's, Birdsboro; PO, Pottstown.
Leverette, Wm. C., r. of St. John's, Carlisle.
Lewis, William P., D.D., r. of Trinity, Pottsville.
Lightner, Edwin N., Danville.
Logan, Charles, r. of St. John's, Northern Liberties, Philadelphia.
Louderback, Alfred, assist. m. in St. Luke's, Philadelphia.
Lycett, Edw. L., r. of ch. of the Redeemer, Lower Merion; PO, Cabinet.

MacEl'Rey, J. H.
Mackie, Robert, Philadelphia.
Maison, Charles A., r. of St. James', Kingsessing, Philadelphia.
Marple, Augustus A., r. of St. Luke's, Scranton.
Marsden, John H., York Springs.
Martin, Isaac, miss. to seamen, Philadelphia.
Martin, Thomas W., r. of St. Mark's, Lewistown.
Matlack, R. C., gen. sec. of the Evangelical Education Society, Philadelphia.
McGann, Byron, r. of Christ ch., Pottstown.
McIlvaine, Chas. E., r. of St. John's, Norristown.
McGlathery, Wm., r. of Christ ch., Towanda.
McMurphy, A. T., r. of the House of Prayer, Branchtown, Philadelphia.
Mead, Charles H., r. of St. John's, Marietta.
Mead, Samuel H., r. of St. Andrew's, Lambertsville, N. J.
Miller, Daniel S., D.D., r. of St. Mark's, Frankford.
Miller, Jacob, r. of ch. of the Evangelists, Philadelphia.
Millett, D. C., D.D., r. of Emmanuel ch., Holmesburgh.
Millett, John H. H., r. of ch. of the Good Shepherd, Scranton.
Mombert, I. Isador, D.D., r. of St. John's, Dresden, Germany.
Moore, Joseph R., r. of St. George's, Philadelphia.
Moore, Wm., r. of St. Mark's, Northumberland.
Morrison, A. M., prof. Mission House, West-Philadelphia.
Morsell, Wm. F. C., assist. to Rev. Dr. Beasley; PO, Torresdale.
Morton, Henry J., D.D., r. of St. James', Philadelphia.
Munroe, Wm. H., r. of Emmanuel ch., Kensington, Philadelphia.
Murphy, John K., r. of St. Michael's, Germantown.
Murphy, Joseph W., r. of ch. of Faith, Mahanoy City.
Murray, Chas. E., r. of ch. of the Covenant, Philadelphia.
Nevin, Robert J., r. of Grace ch., Rome, Italy.
Newlin, Joseph D., r. of the Incarnation, Philadelphia.
Newman, Louis C., miss. t the Jews, Philadelphia.
Newton, Richard, D.D., r. of the Epiphany, Philadelphia.
Newton, William, r. of ch. of the Atonement, Philadelphia.
Noakes, Benj. T., off. in St. Andrew's, Elyria, O.
Orrick, Wm. P., r. of St. John's, York.
Paddock, Wm. Hemans, Philadelphia.
Paddock, Wilbur F., D.D., r. of St. Andrew's, Philadelphia.
Paret, Wm., D.D., r. of Christ ch., Williamsport.
Pearce, J. Sturgis, off. at Marcus Hook.
Peck, John M., r. of Christ ch., Danville.
Pedelupe, J. B., r. of St. James', Bedford.
Perinchief, O., r. of the Swede's ch., Bridgeport.
Perkins, W. S., Bristol.
Perry, James De Wolf, r. of Calvary ch., Germantown.
Pratt, James, D.D., Philadelphia.
Prior, A., Pottsville.
Quick, Charles W., r. of the ch. of Our Saviour, Philadelphia.
Reed, J. Saunders, r. of Trinity ch., Easton.
Reese, Philip P., off. at Coalville.
Rickert, A. A., m. of ch. of the Good Shepherd, Philadelphia.
Ritchie, Robert, r. of St. James the Less, Falls of Schuylkill.
Roach, Robert T., D.D., r. of St. Paul's, Philadelphia.
Roberts, Edmund, Philadelphia.
Robins, James W., principal of the Protestant Episcopal Academy, Philadelphia.
Rodney, John, r. Emeritus of St. Luke's, Germantown.
Rowland, Henry J., assist. m. of St. James', Philadelphia.
Rudderow, Joel, r. of St. Paul's Mem. ch., Lower Providence; PO, Shannonville.
Rudder, Wm., D.D., r. of St. Stephen's, Philadelphia.
Rumney, Theodore S., D.D., r. of Christ ch., Germantown.
Russell, Peter, r. of St. James', Perkiomen.
Saul, Jas., r. of St. Bartholomew's, Philadelphia.
Shinn, Geo. W., off at Troy, N. Y.
Shiras, Alexander, D.D., Philadelphia.

Simes, Snyder B., r. of Gloria Dei ch., Philadelphia.
Simpson, E. Owen, r. of the Bishop's Free Church, Philadelphia.
Smith, Henry R., m. of St. John's, Pequea; PO, Cain's.
Smith, Samuel E., r. of St. Andrew's, West-Philadelphia.
Spackman, Henry S., chaplain of the Episcopal Hospital, Philadelphia.
Spear, J. Newton, Altoona.
Steck, Chas. S., Hugbesville.
Stewart, W. H. N., LL.D., assist. m. of St. Clement's, Philadelphia.
Stockton, Wm. R., r. of St. Peter's, Phœnixville, and St. Andrew's, West-Vincent.
Stryker, P. W., r. of St. Thomas', White Marsh.
Suddards, W., D.D., r. of Grace ch., Philadelphia.
Supplee, Enoch H., principal of an institute for young ladies, Philadelphia.
Taylor, Andrew O., off. at Newtown and Yardleyville.
Tetlow, John, Philadelphia.
Thomas, Richard N., r. of St. Matthias', Philadelphia.
Thomson, C. W., York.
Tortat, A. E., r. of St Paul's, West-Whiteland, and St. Peter's, Great Valley; PO, Newtown Square.
Tweedale, Samuel, assist. m. of St. Mark's, Frankford.
Van Dyne, Charles H., r. of St. Peter's, Hazleton.
Van Pelt, Peter, D.D., Philadelphia.
Wadleigh, Albra, r. of St. Luke's, Germantown.
Walker, James, r. of St. James', Eckley.
Ward, Henry Dana, Philadelphia.
Warriner, E. A., r. of St. Paul's, Montrose.
Washburn, D., r. of St. John's, Ashland.
Watson, Benj., D.D., r. of the Atonement, Philadelphia.
Watson, Edward Shippen, r. of St. James', Lancaster.
White, Wm. A., r. of St. Timothy's, Roxborough; PO, Leverington.
Whitehead, Cortlandt, r. of ch. of the Nativity, Bethlehem.
Wells, H. T., LL.D., pres. of Andalusia College, Andalusia.
Widdemer, Ephraim S., miss. in Philadelphia.
Williamson, Robt. H., r. of St. Stephen's, Wilkesbarre.
Woodward, Charles, prof. in Andalusia College.
Yarnall, Thos. C., D.D., r. of St. Mary's, West-Philadelphia.

Secretary of the Convention.—Rev. John A. Childs, D.D., 708 Walnut st., Philadelphia.
Assistant Secretary.—James C. Booth, U. S. Mint, Philadelphia.
Treasurer of the Convention and Episcopal Fund.—B. G. Godfrey, 245 Market street, Philadelphia.
Treasurer of the Christmas Fund.—R. P. McCullagh, 423 Chestnut street, Philadelphia.
Standing Committee.—Rev. Drs. D. R. Goodwin, G. E. Hare, H. J. Morton, M. A. DeW. Howe, B. Watson; Messrs. T. Robins, R. S. Smith, W. F. Griffiths, John Bohlen, and Chas. E. Lex, (sec.)
Society for the Advancement of Christianity in Pennsylvania.—G. W. Taylor, (treas.,) Fifth and Market sts., Philadelphia; Rev. E. A. Foggo, (cor. sec.,) 268 S. Ninth st., Philadelphia.
Secretary of Bp. White P. B. Society.—J. S. Biddle, 234 South-Third street, Philadelphia.
Secretary of Hospital of the Protestant Episcopal Church, of Board of Missions, of Diocese of Pennsylvania, and of the Trustees and Overseers of the Divinity School.—Rev. John A. Childs, D.D.
The Churchmen's Missionary Association for Seamen of the Port of Philadelphia.—The Bishop, pres., *ex off.*; Rev. W. B. Erben, missionary; N. S. Cummings, sec. and treas., 203 Walnut street, Philadelphia.
Treasurer of Hospital of the Protestant Episcopal Church.—Geo. L. Harrison, 101 S. Front st., Phila.
Treasurer of Board of Missions of the Diocese of Pennsylvania.—J. S. Biddle, 234 South-Third st., Phila.
Treasurer of Corporation for Relief of Widows and Children of Deceased Clergymen.—J. Somers Smith, 212 S. Fourth st., Phila.
Registrar of the Diocese and Head-Master of P. E. Academy in Philadelphia.—Rev. J. W. Robins, 1821 De Lancey Place, Phila.

Society for Promotion of Christianity among the Jews.—Z. Locke, treas., 1010 Market st., Philadelphia.

Treasurer of Clergymen's Daughters' Fund.—Chas. W. Cushman, 128 S. Delaware avenue, Phila.

Deputies to the General Convention.—Revs. M. A. De W. Howe, D.D., D. R. Goodwin, D.D., G. E. Hare, D.D., A. A. Marple; Messrs. J. N. Conyngham, W. Welsh, G. L. Harrison, and L. Coffin.

The Divinity School of the Protestant Episcopal Church, West-Philadelphia.—Faculty: Rev. G. Emlen Hare, D.D., biblical learning and canon law; Rev. D. R. Goodwin, D.D., systematic divinity and church polity and dean of the Faculty; Rev. C. M. Butler, D.D., ecclesiastical history and liturgics; Rev. R. Bethell Claxton, D.D., pastoral theology and homiletics; Rev. R. F. Colton, instructor in Hebrew; Morris M. Berry, A.M., librarian.

Associate Alumni of the Divinity School: Rev. Percy Browne, pres.; Revs. J. S. Reed, E. H. Porter, and R. N. Thomas, vice-prests.; Rev. Washington B. Erben, sec.; Rev. J. H. Eccleston, treas.; Rev. Messrs. S. E. Smith, Jos. R. Moore, R. A. Edwards, and S. B. Simes, ex. com.; Rev. B. H. Latrobe, preacher for 1871; Rev. W. W. Newton, substitute. Annual meeting and sermon, June 21; number of Alumni, 93. Opens the third Thursday of September, and closes the third Thursday in June.

The *Mission House*, West-Philadelphia.—Its purpose is to educate men for the church's missionary work, chiefly for the foreign field. Rev. Samuel Clements, prin. and resident instructor; Rev. A. M. Morrison, assist. instructor; Rev. R. B. Claxton, D.D., Cooke prof. of mental and moral science.

Andalusia College, Andalusia.—Rev. H. T. Wells, LL.D., pres. and prof. of commercial law; A. H. Fetterolf, A.M., vice-pres. and prof. of mathematics; Rev. C. Woodward, A.M., prof. of Greek, Latin, German, and French; W. S. Roney, A.B., prof. of natural science and adjunct prof. of Greek and Latin, and three other teachers. Primary department, with separate ground and buildings, Rev. Dr. Wells, head of faculty, assisted by five teachers. Aid in both departments is rendered to sons of the clergy. Commencement, last of June.

Church Home for Children, Philadelphia.—The Bishop, president *ex off.*; L. H. Redner, sec., 731 Walnut st.; G. T. Lewis, treas., 1323 Walnut st.

Statistics for year ending May 20, 1870.—Baptisms: infants, 3,042; adults, 562; confirmations, 1,665; communicants, 22,035; marriages, 967; burials, 1,979; ordinations: deacons, 18; presbyters, 15; candidates for orders, 48; Sunday-school teachers, 2,899; Sunday-school scholars, 29,923; Bible-class teachers, 203; Bible-class pupils, 2,429; collections: parochial, $699,-559.18; extra parochial, $191,192.36; total, $891,052,14.

The *Eighty-seventh Annual Convention* will be held in St. Andrew's Church, Philadelphia, on the second Tuesday of May, 1871, at 5 o'clock P.M.

Diocese of Pittsburgh, Pa.

The Rt. Rev. John Barrett Kerfoot, D.D., LL.D., Bishop, residing at 11 Cliff st., Pittsburgh.

Adderly, Wm., r. of St. Paul's and Georgetown chs., Beaver co.; PO, Smith's Ferry.

Avery, R. Noyes, superintendent of the House of Refuge, Pittsburgh.

Bellam, Thos. L., principal of the Epis. Classical Academy, Pittsburgh, and m. of St. Luke's city mission.

Bollard, Wm., prin. of the Lambeth school, Kittanning.

Brooke, Benjamin F., r. of Christ ch., Alleghany City.

Brown, Benjamin F., miss. at Johnstown, and off. in Christ ch., Greensburgh.

Byllesby, Marison, r. of Christ ch.,

Oil City, and St. John's, Rouseville; PO, Meadville.
Caswell, Robert C., miss. in charge of Emmanuel ch., Emporium.
Coster, Robert J., r. of Bishop Bowman Institute, Pittsburgh, and off. in Grace ch., Mt. Washington.
Chevers, Samuel S., miss at Connellsville, Mt. Braddock, etc.
Crumpton, Thomas, D.D., r. of St. Paul's, Pittsburgh.
Dooris, John A., r. of St. John's, Sharon.
Earp, Samuel, off. at Grand Rapids, Mich.
Egar, J. H., r. of St. Peter's, Pittsburgh.
Getz, Henry S., r. of Trinity Memorial ch., Warren.
Hall, George, r. of St. Andrew's, Clearfield.
Hartman, Henry F., r. of St. Mark's ch., Birmingham; PO, Pittsburgh.
Hilton, William, r. of St. Paul's, Kittanning.
James, D. C., r. of St. Michael's, Armstrong co.; PO, Echo.
Karcher, John K., r. of Emmanuel ch., Alleghany City.
Kerfoot, Abel A., assist. m. of Trinity, Pittsburgh.
Killikelly, B. B., D.D., miss. at McKeesport and vicinity; PO, Kittanning.
Linskes, John B., miss. at Monongahela City.
Loring, Henry. H., r. of Christ ch., Brownsville.
Lyman, Theo. B., D.D., Rome, Italy.
Mackay, Henry, r. of St. Stephen's, Brady's Bend.
McCandless, John H., m. of Trinity ch., Freeport, and St. Peter's, Blairsville; PO, Pittsburgh.
Mendenhall, James K., m. of Trinity ch., Washington.
Miller, John S., r. of All Saints', Pittsburgh.
Moore, Samuel B., r. of Trinity ch., Conneautville, and miss. at Girard.
Page, David C., D.D., Alleghany City.
Parker, C. C., r. of St. John's, Erie.
Preston, Wm., D.D., r. of St. Andrew's, Pittsburgh.
Protheroe, John T., r. of Emmanuel ch., Corry.
Purdon, Henry, r. of St. James' Memorial ch., Titusville.
Rafter, George C., r. of Christ ch., Meadville.
Roberts, Warren H., r. of St. John's, Pittsburgh.
Scarborough, John, r. of Trinity ch., Pittsburgh.
Seymour, Benjamin S., teacher, Sewickley.
Slattery, George, r. of St. James', Pittsburgh.
Smith, Richard, Meadville.
Smith, Richard S., r. of St. Peter's, Uniontown and Grace ch., Menallen; PO, Uniontown.
Spaulding, John F., r. of St. Paul's, Erie.
Taylor, Joseph P., r. of Kenwood School, New-Brighton; and in charge of Christ ch., New-Brighton, and Trinity ch., Rochester.
Taylor, Oliver S., r. of ——, Kittanning.
Tolman, M. A., r. of St John's, Franklin.
White, Wm., D.D., r. of St. Peter's, Butler.
Wilson, Joseph D., r. of Calvary ch., East-Liberty; PO, Wilkins.

Secretary of the Convention.—Rev. R. J. Coster, Pittsburgh.
Assistant Secretary.—Rev. T. L. Bellam.
Registrar of the Diocese.—Rev. R. S. Smith.
Treasurer of the Convention Fund.—G. T. Van Doren, Pittsburgh.
Treasurer of the Episcopal Fund.—M. Hay, Pittsburgh.
Treasurer of the Christmas Fund.—J. H. Hill, Pittsburgh.
Standing Committee.—Revs. T. Crumpton, D.D. (pres.,) J. Scarborough, J. H. Egar, (sec.;) Messrs. J. H. Shoenberger, G. W. Cass, and T. H. Howe.
Finance Committee.—M. Hay, B. B. Vincent, W. H. Byram, H. J. Lynch, and J. King.
Church Home, Pittsburgh.—Mrs. J. H. Shoenberger, 125 Penn st., Pittsburgh, pres. Board of Managers; sec., Mrs. E. W. Crittenden, Pittsburgh; treas., Miss Indiana Trainer; sec., Mrs. E. Leonard; chaplain, Rev. A. A. Kerfoot.
Deputies to the General Convention.—Revs. J. Scarborough, J. F. Spaulding, W. White, D.D., J. H. Egar; Messrs. J. M. Shoenberger, G. W. Cass, T. M. Howe, and H. Burgwin.

Pittsburgh Church Guild, 205 *Penn street.*—Visitor, the Bishop; president, Joseph M. Knapp; cor. sec., Rev. A. A. Kerfoot.

Board of Missions.—The Bishop, pres.; G. R. White, treasurer, Pittsburgh.

Board of Trustees of the Diocese.—Messrs. B. B. Vincent, E. S. Golden, G. W. Cass, T. J. Brereton, A. Howell, J. H. Shoenberger, E. Brewer, and J. R. Dick.

Trustees of the General Theological Seminary.—Revs. J. P. Taylor, J. D. Wilson, H. H. Loring, M. A. Tolman; Messrs. J. H. Shoenberger, G. W. Cass, and B. B. Vincent.

Bishop Bowman Institute, Pittsburgh.—The Bishop, (pres., *ex officio*;) Rev. R. J. Coster, (rector;) J. H. Bailey, (sec. of Board of Trustees.)

Ladies' Prayer-Book Society, Pittsburgh.—Mrs. Thos. M. Howe, (pres.;) Mrs. F. R. Brunot, (sec.;) Mrs. Mary Jackson, (treas.;) Miss Indiana Trainer (librarian.)

Statistics for year ending June 16, 1870.—Baptisms: infants, 567; adults, 110; confirmations, 452; communicants, 3,165; marriages, 137; burials, 202; Sunday-school teachers, 439; Sunday-school scholars, 3,412; ordinations: deacon, 1; presbyter, 1; candidates for orders, 13; total contributions, $212,242.

The *Sixth Annual Convention* will be held in St. Andrew's Church, Pittsburgh, on Wednesday, June 14, 1871, at 10 o'clock A.M.

Diocese of Rhode Island.

The Rt. Rev. THOMAS MARCH CLARK, D.D., LL.D., Bishop, residing at Providence.

Anderson, Daniel G., r. of St. Bartholomew's, Cranston.
Babbitt, Benj. B., off. at St. Thomas', Greenville.
Booth, Robert C., r. of St. John's, Ashton.
Brouse, Henry K., m. of All Saints' chapel, Pontiac.
Carpenter, Jas. H., resid. at Wakefield.
Chase, Benj. H., r. of St. Paul's, Portsmouth.
Child, W. S., Newport.
Coggeshall, Freeborn, Jr., in charge of mission of the Holy Cross, Providence.
Crane, Silas A., D.D., r. of St. Luke's, East-Greenwich.
Goodwin, Daniel, r. of St. Paul's, Wickford.
Henshaw, Daniel, r. of St. Andrew's, Providence.
Hill, Simeon C., r. of Emmanuel ch., Newport.
Hubbard, John P., r. of Christ ch., Westerly.
Leach, Daniel, superintendent of Public Schools, Providence.
Locke, Geo. L., r. of St. Michael's, Bristol.
Manchester, L. C., r. of St. Mark's, Warren.
Mercer, Alex. G., D.D., residing in Newport.
Murray, Robert, r. of St. James', Woonsocket.
Murphy, T. L., r. of Zion ch., Newport.
Paine, Robert H., miss. at East-Providence; PO, Providence.
Paul, Robert, r. of St. Philip's, Crompton, and miss. at S. Scituate.
Perry, C. B.
Porter, Emery H., r. of St. Paul's, N. Providence.
Porter, Emery M., Pawtucket.
Rice, DeLancey G., r. of ch. of the Messiah, Providence.
Richards, C. A. L., r. of St John's, Providence.
Sever, Winslow W., r. of Christ ch., Lonsdale.
Seymour, S. O., r. of Trinity ch., Pawtucket.
Shaw, Samuel B., D.D., r. of St. John's, Barrington.
Shearman, W. D. U., r. of St. James', Providence.
Skeele, Amos, r. of the ch. of Our Saviour, Providence.
Waterman, Henry, D.D., r. of St. Stephen's, Providence.
Webb, Samuel H., r. of Christ ch., Providence.

Wheeler, Charles H., r. of ch. of the Redeemer, Providence.
White, Isaac P., r. of Trinity ch., Newport.
Williams, Hobart, r. of St. Mary's, South-Portsmouth, and Holy Cross chapel, Middletown.
Winslow, Frank W., r. of Emmanuel ch., Manville.

Secretary of Convention.—Rev. L. C. Manchester.
Treasurer of Convention.—F. Paine, Providence.
Registrar.—Rev. S. H. Webb.
Standing Committee.—Revs. H. Waterman, D.D., S. A. Crane, D.D., D. Henshaw, C. A. L. Richards; Messrs. R. Waterman, R. H. Ives, J. B. Anthony, and G. L. Cooke.
Church Reading Room, 159 Westminster street, Providence.—Patron, the Bishop; pres., C. E. Boon; sec., T. A. Barton; treas., G. T. Hart.
Trustees of the Episcopal Fund.—Messrs. E. King, R. H. Ives, and R. Babcock.
Trustees of the General Theological Seminary.—Revs. S. A. Crane, D.D., C. H. Wheeler, L. C. Manchester; Mr. E. H. Howard.
Board of Trustees of Churches and Glebes.—The Bishop, (chairman, *ex officio;*) Messrs. T. P. Bogart, S. R. Dorrance, C. T. Child, and J. L. Pierce.
Deputies to the General Convention.—Revs. H. Waterman, D.D., S. A. Crane, D.D., D. Henshaw, H. Williams; Messrs. R. H. Ives, C. B. Farnsworth, G. L. Cooke, and G. C. Mason.
Depository Board.—The Bishop, (chairman, *ex officio,*) Rev. S. O. Seymour, Messrs. S. C. Blodgett and J. H. De Wolfe.
Board for Relief of Widows and Orphans.—The Bishop, (chairman, *ex-officio,*) Messrs. R. Waterman, M. B. I. Goddard, F. Burgess, and E. A. Greene.
Statistics for year ending June 15, 1870.—Baptisms: infants, 461; adults, 158; confirmations, 342; communicants, 4,705; marriages, 234; burials, 392; Sunday-school teachers, 653; Sunday-school scholars, 5,364; ordinations: deacons, 4; presbyters, 5; candidates for orders, 4; total amount of contributions, $123,152.81.

The *Eighty-first Annual Convention* will be held in Trinity Church, Newport, on the second Tuesday in June, 1871, at 10 o'clock A.M.

Diocese of South-Carolina.

The Rt. Rev. Thomas Frederick Davis, D.D., Bishop, residing at Camden.

Anderson, X. Y., residing in Clarendon.
Bellinger, E. E., r. of St. Jude's, Walterboro, and miss.
Campbell, S. C., r. of St. John's, Winnsboro.
Capers, Ellison, r. of Christ ch. parish, Greenville.
Cornish, A.H., r. of St. Paul's, Pendleton.
Cornish, J. Hamilton, miss. at Kaolin; PO, Aiken.
Davis, F. B., r. of St. Mark's, Clarendon, and in charge of ch. of the Holy Comforter, Sumter.
Drayton, J. G., r. of ch. of the Ascension, Combahee; PO, Flat Rock, N. C.
Du Bose, W. P., r. of Trinity ch., Abbeville.
Edgerton, E. C., r. of St. Thaddeus', Aiken.
Elliott, Jas. H., r. of St. Paul's, Charleston.
Fuller, Nathaniel B., r. of the Epiphany, Upper St. John's; PO, Bonneau's Depot.
Gadsden, Christopher P., D.D., r. of St. Luke's, Charleston.
Gadsden, Philip, residing in Charleston.
Gadsden, Thos. F., r. of Christ ch. parish, Charleston, and miss.
Glennie, Alexr., r. of Prince George's, Winyaw; PO, Georgetown.
Green, J. Mercier, r. of St. Stephen's, Charleston.

Guerry, Legrand F., r. of the church at Florence.
Hanckel, William H., r. of St. John's and Zion chs., Richland; PO, Gadsden.
Hay, P. Dawes, r. of Trinity ch., Society Hill.
Howe, William B. W., r. of St. Philip's, Charleston.
Johnson, John, r. of Grace church, Camden.
Johnson, Roberts P., r. of the church of the Good Shepherd, Yorkville.
Jones, Clement F., D.D., residing near Glenn Springs.
Lance, M. H., residing near Georgetown.
Logan, Edward C., r. of St. Thomas and St. Dennis; PO, Charleston.
Lucas, Thomas N., off. at Stateburgh.
Marshall, A. W., D.D., m. of St. John's chapel, Hampstead, Charleston.
McCollough, John D., r. of ch. of the Advent, Spartanburgh, and of Calvary ch., Glenn Springs.
McElheran, David, residing at Mt. Pleasant; PO, Charleston.
Mellichamp, Stiles, m. on James' Island and St. Matthew's parish, Charleston.
Memminger, R. Withers, residing at Flat Rock, N. C.
Miles, Edward R., miss. at Anderson, Newbury, and Laurens: PO, Abbeville.
Miles, James W., prof. in Charleston College, Charleston.
Moore, Augustus, r. of Christ ch., Mar's Bluff.
Motte, John W., r. of St. David's, Cheraw.
Obear, Josiah, residing at Winsboro.
Pinckney, C. C., r. of Grace ch., Charleston.
Porcher, O. T., miss. at Willington.
Porter, A. Toomer, r. of the Holy Communion, Canonsboro; PO, Charleston.
Potter, W. T., residing at Greenville.
Prentiss, W. O., r. of Calvary ch., Charleston.
Sams, B. B., r. of ch. of the Holy Apostles, Barnwell, and miss. to Blackville.
Sams, J. J., r. of St. Paul's, Summerville.
Seabrook, Joseph B., r. of St. Mark's, Charleston.
Shand, Peter J., r. of Trinity ch., Columbia.
Stevens, P. F., r. of Trinity ch., Black Oak; PO, St. Stephen's Depot, N. E. R. R.
Stuart, Albert R., r. of St. Mark's, Chester, and miss. at Lancaster.
Trapier, R. S., r. of St. Michael's, Charleston.
Wagner, Edwin A., residing in Charleston.
Walker, C. Bruce, residing in Columbia.
Walker, Edward T., r. of Trinity ch., Edgefield.
Walker, Joseph R., D.D., r. of St. Helena's, Beaufort.
Welch, J. V., miss. at Lexington.

Secretary of Convention.—Rev. J. McCollough, Spartanburgh.
Assistant Secretary.—Rev. W. P. Du Bose.
Treasurer.—F. P. Elford, Charleston.
Standing Committee.—Revs. C. C. Pinckney, A. T. Porter, W. B. H. Howe, C. P. Gadsden, D.D., R. S. Trapier; Messrs. H. D. Lesesne, W. A. Pringle, W. T. Wragg, E. McCrady, and W. Jervey.
Bishop's Fund.—Evan Edwards, (treas.,) Charleston.
Society for the Relief of Aged and Infirm Clergymen in South-Carolina.—James R. Pringle, (treas.,) Charleston.
Church Home, Charleston.—The Bishop, (*ex-officio* pres.)
Episcopal Female Bible, Prayer-Book, and Tract Society, Charleston.—Mrs. T. G. Young, (directress,) Mrs. M. T. Girardeau, (assist. directress,) Mrs. M. E. Toomer, (sec. and treas.,) Mrs. Dr. Fitch, (librarian and cor. sec.)
Society for the Advancement of Christianity in South-Carolina, incorporated 19th December, 1810.—The Bishop, (*ex-off.* pres.;) Rev. C. C. Pinckney, (corresponding sec.;) Evan Edwards, (treas.)
St. Philip's Parish Home for Females, Charleston.—This home can accommodate forty ladies, and is under the supervision of the rector of St. Philip's Church.
Trustees of the University of the South.—Rev. A. T. Porter; Messrs. J. B. Kershaw, T. M. Hanckel, and W. C. Courtney, (treas.)
Deputies to the General Convention.—Revs. A. T. Porter, C. C. Pinckney, C.

P. Gadsden, D.D., P. J. Shand; Messrs. E. McCrady, J. J. P. Smith, H. D. Lesesne, and A. C. Haskell.

Corporation for the Relief of Widows and Orphans of Deceased Clergymen. —J. R. Pringle, (treas.)

Statistics for year ending May 14, 1870. —Baptisms: infants, 456; adults, 49; confirmations, 152; communicants, 2,991; marriages, 132; burials, 238; ordinations: presbyters, 2; deacons, 2; candidates for orders, 5; Sunday-school teachers, 193; Sunday-school scholars, 1,271; contributions, $46,-119.23.

The *Eighty-first Annual Convention* will be held in St. Philip's Church, Charleston, on the second Wednesday in May, 1871.

Diocese of Tennessee.

The Rt. Rev. Charles Todd Quintard, D.D., LL.D., Bishop, residing at Nashville.

Beckett, Geo., prin. of Columbia Female Institute, and r. of St. Peter's, Columbia.
Bradley, E., chap. of the Church Home, Memphis.
Carmichael, James, r. of Grace ch., Memphis.
Cobbs, R. A., off. at Cleveland.
Collins, Chas. F., m. of Ravenscroft chapel, Mason's Depot.
Denniston, Edward, off. at Auburn and Salem; PO, Columbus, Ga.
Dunlop, H., m. of St. John's, Ashwood, and of St. Mark's, Williamsport.
Ellis, W. J., r. of Christ ch., Nashville.
Gray, W. C., r. of St. James', Bolivar.
Harrison, J. A., r. of St. Luke's, Jackson.
Hedges, Chaplin S., r. of St. Thomas', Somerville.
Hines, Richard, D.D., r. of St. Mary's, Memphis.
Holeman, F. R., r. of St. Ann's, Edgefield.
Holmes, Lucien, tutor at Sewanee.
Humes, Thomas W., D.D., Knoxville.
Jordan, John, off. at Chattanooga.
Judd, H. O.
Juny, F. A., S.T.D., prof. at Sewanee.
Knight, Franklin L., D.D., miss. at McMinnville.
Lurton, L. L., off. at Clarksville.
Mitchell, Wm., r. of St. Paul's, Athens.
Mowbray, Wm., r. of St. Paul's, Chattanooga.
Ramsay, D. B.
Ridley, Joseph J., D.D., r. of Zion ch., Brownsville.
Ringgold, Samuel, r. of Trinity ch., Clarksville.
Royce, Moses S., r. of ch. of the Holy Trinity, Nashville.
Schwrar, J. M., r. of ch. of the Advent, Nashville.
Shoup, F. A., prof. at Sewanee.
Smith, J. Howard, r. of John's, Knoxville.
Sneed, H. H., r. of Trinity ch., Winchester.
Temple, J. N., Paducah, Ky.
Vaulx, James J., r. of ch. of the Good Shepherd, Chelsea.
Wheat, J. T., D.D., r. of St. Lazarus', Memphis.
White, George, D.D., r. of Calvary ch., Memphis.
Wickens, Edward, associate mission of the Good Shepherd, Memphis.

Secretary of Convention.—Rev. Richard Hines, D.D.

Assistant Secretary.—Rev. John M. Schwrar.

Treasurer of the Diocese.—Frederic W. Smith, Memphis.

Registrar of the Diocese.—Rev. C. F. Collins.

Standing Committee.—Revs. J. T. Wheat, D.D., G. White, D.D., J. J. Vaulx; Messrs. W. H. Stephens and J. P. Tregvant.

Deputies to the General Convention.—Revs. J. T. Wheat, D.D., S. Ringgold, W. C. Gray, J. A. Harrison; Messrs. T. B. Fogg, W. H. Stephens, J. Davis, J. T. Jett

Trustees to the General Theological Seminary.—Revs. J. A. Harrison and R. Hines, D.D.

Trustees of the Episcopate Fund.—Messrs.

E P. McNeal, D. I. Wells, and W. B. Miller.

Treasurer of the Episcopal and Pension Fund.—Wm. B. Miller.

Columbia Female Institute.—Rev. George Beckett, prin.

University of the South, Sewanee.—Board of Trustees—The Bishops of North-Carolina, South-Carolina, Georgia, Alabama, Tennessee, Mississippi, Florida, Texas, Arkansas, and Louisiana. The Rt. Rev. W. M. Green, D.D., LL.D., chancellor; the Rt. Rev. C. T. Quintard, D.D., LL.D., vice-chancellor; Dr. H. N. Anderson, Rome, Ga., general treas.; Rev. W. C. Williams, sec.; G. R. Fairbanks, Esq., commissioner of buildings and land; G. I. Gorgas, head master and prof. of physics and civil engineering; Rev. F. A. Shoup, prof. of mathematics; R. Dabney, M.A., prof. of literature and metaphysics; C. Harrison, prof. of Greek and Latin; Rev. F. A. Juny, S.T.D., prof. of modern languages; J. B. Elliott, M.D., prof. of chemistry; Col. T. Sevior, proctor and bursar. The summer term begins second Monday of July. The spring term begins March 14th. Vacation from Christmas to the middle of March. Present number of students, 180.

Statistics for year ending May 10, 1870, —Baptisms, 397; Confirmations, 208; communicants, 2197; marriages, 86; burials, 156; S. S. scholars, 1,852.

The *Thirty-ninth Annual Convention* will be held in St. Paul's Church, Chattanooga, on May 24th, 1871.

Diocese of Texas.

The Rt. Rev. ALEXANDER GREGG, D.D., LL.D., Bishop, residing at Galveston.

Barr, D. Eglenton, chap. U.S.A., Fort Clark.
Benners, E. G., r. of Christ ch., Jefferson.
Carrington, Nelson E., m. at Chocolate; PO, Lavaca.
Chase, D. W., m. of Grace ch., Independence.
Davenport, S. D., r. of St. Matthew's, Dallas.
Eaton, Benj., r. of Trinity, Galveston.
Guion, Elijah, D.D., chap. U.S.A., San Antonio.
Jope, Robert, off. at Indianola.
Mongea, Henry B., m. of St. Mary's, Bellville.
Nash, R. S., Waco.
Patrick, W. W., r. of St. Paul's, Waco.
Phillips, John W., r. of St. Paul's, Navasota.
Ranney, Roderick H., off. at Galveston.
Richardson, W. R., r. of St. Mark's, San Antonio.
Rogers, Benjamin A., r. of St. David's, Austin.
Rucker, Lindsay P., r. of St. Peter's, Brenham.
Seeley, R. S., miss. at Woodville.
Shaver, Dan'l, resid. at Burlington, N. J.
Shindler, R. D., r. of Christ ch., Naacogdoches.
Starr, Francis R., r. of ch. of the Holy Cross, Paris.
Swancoat, R. J., Austin.
Tays, J. W., miss. at El Paso.
Trader, T. R. B., r. of Christ ch., Houston.

Secretary of Convention.—Rev. W. R. Richardson.

Treasurer.—Jas. H. Raymond, Austin.

Standing Committee.—Revs. B. Eaton, L. P. Rucker, T. R. B. Trader; Messrs. W. J. Hutchens, and J. H. Hutchings, Galveston, (sec.)

Trustees of St. Paul's College.—Revs. B. Eaton, L. P. Rucker, D. W. Chase, B. A. Rogers, J. R. Phillips; Messrs. J. E. Shepard, T. Morris, I. T. Norris, and R. M. Elgin.

Deputies to the General Convention.—Revs. B. Eaton, B. A. Rogers, W. R. Richardson, S. D. Davenport; Messrs. Nicholls, Cutler, Grimes, and Freeman.

Historical Committee.—Rev. J. W. Tays and W. M. Taylor.

Registrar of the Diocese.—P. W. Gray, Houston.

Trustees of the General Theological Seminary.—Rev. B. Eaton and Peter W. Gray.

Trustees of the University of the South.—Rev. B. Eaton, Messrs. P. W. Gray, E. B. Nichols; J. H. Raymond, treas., Austin.

Committee on General Education.—Revs. B. A. Rogers, L. P. Rucker; Messrs. J. H. Raymond, D. W. C. Baker, and L. Lindsay.

Statistics for year ending June 9, 1870.—Baptisms, 625; clergy, 25; confirmations, 302; communicants, 1,976; marriages, 67; burials, 96; Sunday-school teachers, 224; Sunday-school scholars, 1,419; lay readers, 18; parishes, 35; missionary stations, 15; ordinations: deacons, 4; presbyters, 2; candidates for orders, 4; corner-stone laid, 1; church buildings consecrated, 5; church buildings completed during the year and in process of construction, 6; contributions, exclusive of salaries, $17,507.

Diocese of Vermont.

The Rt. Rev. William Henry Augustus Bissell, D.D., Bishop, residing at West-Randolph.

Atwill, E. R., r. of St. Paul's, Burlington.
Bailey, Albert H., D.D., r. of Grace ch., Sheldon.
Batchelder, C. R., r. of Christ ch., Bethel, and St. Paul's, Royalton.
Bliss, J. Isham.
Bourns, Edward, LL.D., residing at Northfield.
Collins, W. H, r. of St. Paul's, Vergennes.
Douglas, Malcolm, D.D., r. of St. Paul's, Windsor.
Drumm, James O., r. of St. James', Woodstock.
Fairbanks, J. Newton, r. of St. Thomas', Brandon.
Flanders, Alonzo B., r. of St. Luke's, Chester.
Hale, Chas. S., r. of Immanuel ch., Bellows Falls.
Harris, Charles C., r. of St. Michael's, Brattleboro.
Harris, Wm. J., r. of Christ ch., Montpelier.
Hopkins, Theodore A., prin. of the academical department, Vermont Episcopal Institute, Burlington.
Howard, R. S., D.D., pres. of Norwich University and r. of St. Mary's, Northfield.
Hoyt, Ralph, r. of St. Peter's, Bennington.
Kinney, Henry C., r. of Grace ch., Randolph.
McDonald, Louis, resid. at Middlebury.
McIlwaine, J. W., r. of St. Stephen's, Middlebury.
Pitman, John B., r. of St. John's, Highgate, and Holy Trinity, Swanton.
Putnam, N. F., r. of St. Luke's, St. Albans.
Randall, Edward H., r. of St. John's, Poultney.
Rogers, Silas M., r. of Christ ch., Guilford.
Sayles, Ezekiel H., Enosburgh.
Smith, Francis W., r. of St. James', Arlington.
Swett, Josiah, D.D., r. of Christ ch., Fairfax, and Trinity ch., Fairfield; PO, Fairfax.
Wadleigh, Frederick A., r. of Calvary ch., Berkshire, and Union ch., Montgomery.
White, Homer, r. of St. Matthew's, Enosburgh Falls.
Wright, Henry N., off. in Calvary ch., Jericho.

Secretary of Convention.—Thos. H. Canfield, Burlington.

Treasurer.—Victor Atwood, St. Albans.

Standing Committee.—Revs. J. Swett, D.D., (pres.,) J. N. Fairbanks, (sec.;) Messrs. T. H. Canfield, R. Richardson, and H. Canfield.

Missionary Committee.—The Bishop, *ex off.* pres.; Rev. J. Swett, D.D., dean of the convocation of Burlington; Rev. J. N. Fairbanks, dean of the convocation of Rutland; Rev. M. Douglass, D.D., dean of the convocation of Bellows Falls; Hon. V. Atwood, treasurer, St. Albans.

Board of Land Agents.—Hon. C. Dewey, secretary and treas., Montpelier.

Vermont Episcopal Institute, Burlington.—The Bishop, pres.; Thos. H. Canfield, treas.; Rev. Josiah Swett, D.D., sec.

Trustees of General Theological Seminary.—Rev. A. H. Bailey, D.D., Rev. M. Douglass, D.D., and G. F. Houghton, St. Albans.

Fund for Aged and Infirm Clergymen.—George R. Chapman, Woodstock, sec. and treas.

Norwich University, Northfield.—Rev. R. S. Howard, D.D., pres. and prof. of moral and intellectual philosophy; Rev. E. Bourns, LL.D., prof. of ancient languages and political economy; Gen. A. Jackson, LL.D., prof. of mathematics, natural philosophy, and civil engineering; Brev. Capt. A. Curtis, U.S.A., executive officer, prof. of military science and tactics; P. D. Bradford, M.D., prof. of histology and physiology; E. Cones, M.D., lecturer on zoology and comparative anatomy; C. Dole, tutor in mathematics and librarian; Rev. J. Swett, D.D., secretary; G. Nichols, M.D., treasurer.

Deputies to the General Convention.—Revs. A. H. Bailey, D.D., R. S. Howard, D.D., J. I. Bliss, C. S. Hale; Messrs. R. Richardson, Montpelier; A. Keith, Sheldon; J. E. Higgins, Brandon; J. H. Williams, Bellows Falls.

Statistics for year ending May 31, 1870.—Baptisms: infants, 282; adults, 100; confirmations, 238; communicants, 2,575; marriages, 86; burials. 124; Sunday-school teachers and scholars, 1,909; ordinations: deacons, 3; candidates for orders, 2; total amount of contributions, $18,771.11.

The *Eighty-first Annual Convention* will be held in St. Thomas' Church, Brandon, on the first Wednesday in June, 1871.

Diocese of Virginia.

The Rt. Rev. John Johns, D.D., LL.D., Bishop; residing at the Theological Seminary, Fairfax County.

The Rt. Rev. Francis M. Whittle, D.D., Assist. Bishop, residing at Richmond.

Alrich, W. A., r. of St. Martin's parish; PO, Verdon.
Ambler, Charles E., Charlestown.
Ambler, Thomas M., r. of Bruton parish, Williamsburgh.
Andrews, C. W., D.D., r. of Trinity ch., Shepherdstown.
Atkinson, John, Drummond Town.
Atwell, Joseph S., r. of St. Stephen's, Petersburgh.
Avirett, J. B., Winchester.
Baker, Francis M., r. of Grace ch., Richmond.
Baker, R. M., r. of St. Thomas', Middletown.
Barten, O. Sievers, D.D., r. of Christ ch., Norfolk.
Benton, M. M., r. of St. John's, Wheeling, West-Va.
Berkeley, P. F., r. of Raleigh and Genito parishes, Chula.
Black, J. H.
Boyden, D. H., off. at Fairfax C. H. and Haymarket.
Boyden, E., r. of Grace ch., Cobham Depot.
Brooke, P., r. of Christ ch., Clarksburgh, West-Va.
Brown, R. T., r. of Emmanuel ch., Warrenton.
Buchanan, A.
Callaway, C. M., r. of St. John's, Charleston; PO, Kanawha C. H.
Carson, T. M., r. of St. Paul's, Lynchburgh.
Chevers, Mark L., r. of Centurion ch., Fortress Monroe.
Clark, John T., off. at Mount Laurel.
Clemens, J. J., m. of Hungar's parish; PO, Eastville.
Cofer, J. R., Forest Depot.
Cowpland, Joshua, off. at Cross Creek, Ohio.
Currie, C. George, r. of St. Matthew's, Wheeling.
Dame, G. W., r. of Camden parish, Danville.
Dame, W. M., r. of Mead par., Middleburgh.

Dashiell, T. Grayson, r. of St. Mark's, Richmond.
Davis, Dabney C. T., Charlottesville.
Davis, Richard T., r. of St. James', Leesburgh.
Easter, Geo. W., off. in Emmanuel ch., St. Louis, Mo.
Fisher, Andrew, r. of Lunenburgh parish, Warsaw.
Gallaudet, S. H., r. of St. John's, Wytheville.
Gardner, W. F., Theological Seminary.
Gatewood, Robert, Norfolk.
Gibson, C. J., D.D., r. of Grace ch., Petersburgh.
Gibson, R. A., m. of Calvary ch., Dinwiddie C. H.
Glazebrook, Otes A., r. of St. Andrew's parish; PO, Laurenceville.
Goodwin, F. D., Wytheville.
Grammer, Jas., r. of St. Andrew's parish, Middleway.
Grammer, John, D.D., Halifax C. H.
Greene, Wm. Wallace, r. of Berkeley parish, Lewis' Store.
Habersham, B. E., r. of St. Paul's, Hanover C. H.
Hammond, James E., r. of Memorial ch., Manchester.
Hanckel, J. S., r. of Christ ch., Charlottesville.
Hansborough, J. S., r. of St. Thomas', Orange C. H.
Hanson, Wm. D., r. of Trinity ch., Martinsburgh.
Hayden, Horace E., r. of Christ ch., Point Pleasant, West-Va.
Hepbron, Sewell S., r. of St. John's; PO, Theological Seminary.
Hoxton, Wm., Emmanuel ch., Pittsylvania C. H.
Hubard, E. W., r. of St. Mark's, Fincastle.
Hubard, Jas. R., r. of St. James', Warrenton.
Hyland, W. L., r. of Trinity ch., Parkersburgh, West-Va.
Ingle, E. H., r. of Salem parish, Roanoke; PO, Big Lick.
Johnstone, James T., residing in Alexandria.
Jones, Joseph R., r. of Cunningham chapel parish, Millwood.
Kepler, H. S., off. at New-Kent and Hanover; PO, Richmond.
Kinsolving, O. A., r. of Antrim parish, Halifax C. H.
Laird, Wm. H., m. of St. James' and St. Luke's parishes, Boydton.
Latané, James A., r. of Trinity ch., Staunton.
Leavell, W. T., r. of Wickliffe parish, Kabletown.
Lee, J. R., r. of Christ ch., Martinsville.
Lindsay, John S., assist. m. of Trinity ch., Portsmouth.
Locke, Thomas E., r. of St. Ann's parish; PO, Glendower.
Mann, Charles, r. of Abingdon and Ware parishes, Gloucester C. H.
Martin, T. F., r. of Grace ch., Berryville.
Mason, R. H., r. of Christ ch., Bath C. H.
Maury, M., r. of St. George's, Fredericksburgh.
McBryde, Robert J., m. of Lexington parish, Amherst C. H.
McCarty, John, D.D., r. of St. John's, Hampton.
McGill, John, r. of Piedmont parish, The Plains.
McGuire, E. B., r. of Hanover parish; PO, King George C. H.
McKim, R. H., r. of Christ ch., Alexandria.
McMechen, James H., prof. in West-Va. University, Morgantown.
Meade, R. K., Charlottesville.
Meade, W. H., r. of Zion ch., Charlestown.
Meredith, J. M., r. of Acquia ch., Stafford C. H.
Meredith, W. C., r. of Christ ch., Winchester.
Minnegerode, Charles, D.D., r. of St. Paul's, Richmond.
Morrison, Jas. H., D.D., r. of St. Paul's, Goochland, Pemberton PO.
Nelson, K., r. of Leeds parish, Markham Station.
Nelson, William M., r. of St. Paul's, Ivy Depot.
Nock, Joseph A., off. in Pennsylvania.
Norton, George H., D.D., r. of St. Paul's, Alexandria.
Norwood, Wm., D.D., r. of Emmanuel ch., Henrico co.; PO, Richmond.
Okeson, N. A., r. of St. Paul's, Norfolk.
Packard, Joseph, D.D., prof. Theological Seminary.
Page, Chas. H., off. at Hedgesville.

Pendleton, W. H., r. of St. Stephen's and Trinity, Forest Depot.
Pendleton, W. N., D.D., r. of Grace ch., Lexington.
Peterkin, George W., r. of St. Stephen's, Culpeper C. H.
Peterkin, Joshua, D.D., r. of St. James', Richmond.
Phillips, R. H., principal of Female Institute, Staunton.
Phillips, Samuel H., r. of Abingdon parish; PO, Hickory Fork.
Powell, John D., r. of St. John's, Portsmouth.
Reed, Benj. E., r. of Brandon parish; PO, Brandon.
Reed, J. B. T., Winchester.
Roberts, S. C., r. of St. John's, Columbia.
Rodefer, C. P., r. of St. John's, Wytheville.
Rowling, John H., Amherst C. H.
Slaughter, Philip, Mitchell's Station; PO, Culpeper.
Smith, G. A., Alexandria.
Sparrow, William, D.D., prof. Theological Seminary.
Sprigg, D. Francis, r. of Grace ch., Alexandria.
Steptoe, C. Y., r. of St. Paul's and Christ chs. and St. Mark's parish; PO, Brandy Station.
Stewart, Kensey J., Gordonsville.
Stringfellow, Horace, off. in Goochland parish, Verdon.
Suter, Henderson, r. of Wyckliffe parish; PO, Ripon.
Temple, H. W. L., r. of South-Farnham parish; PO, Miller's Tavern.
Tizzard, A. B., r. of Dale and King William parishes, Winterpock.
Tompkins, S. D., Sisterville, West-Va.
Wade, Anderson, off. in Westover parish, P. O., Wilcox's Wharf.
Walke, Lewis, r. of Powhatan parish, Sublett's Tavern.
Walker, Cornelius, D.D., prof. in the Theological Seminary.
Wall, Henry, D.D., Prof. St. John's, Richmond.
Ward, Wm. N., Warsaw.
Weddell, Alex. W., m. of Rockingham, parish, Harrisonburg.
Wharton, D. M., r. of Montross parish, Montross.
Wharton, John A., r. of Heber parish, Liberty.
Wharton, Lyman B., prof. in William and Mary College, Williamsburgh.
Wheat, J. C., r. of Rockingham parish, Staunton.
Williams, J. H., r. of Grace Memorial ch., Lynchburgh.
Wilmer, George T., D.D., prof. in William and Mary College, Williamsburgh.
Wingfield, John H., Sen., Portsmouth.
Wingfield, J. H. D., D.D., r. of St. Paul's, Petersburgh.
Withers, Edmund, r. of Nelson parish; PO, Norwood.
Woodbridge, George, D.D., r. of Monumental ch., Richmond.
Woods, J. F., r. of Trinity ch., Moundsville.

Secretary of the Council.—Rev. T. Grayson Dashiell, Richmond.
Treasurer.—H. E. C. Baskerville, Richmond.
Standing Committee.—Rev. Drs. Sparrow, Norton, and Rev. D. F. Sprigg; Messrs. C. F. Lee, C. Taylor, A. Herbert.
Committee on Colored Congregations.—The Bishop and Assistant Bishop; Revs. C. J. Gibson, D.D., O. S. Barten, D.D., T. J. Clarke, T. G. Dashiell, A. W. Weddell; Messrs. E. S. Pegram, J. Page, and D. L. Powell.
Committee on Abandoned Church Property.—Rev. Drs. Norwood, Minnegerode, Peterkin; Messrs. J. O. Steger, J. L. Bacon, and A. Y. Stokes.
Diocesan Missionary Society of Virginia.—J. L. Williams, (treas.,) Richmond.
The Sunday-School Union of the Protestant Episcopal Church in the Diocese of Virginia.—The Bishop, (pres.,) the Assist. Bishop, (vice-pres.,) Rev. F. M. Baker, (cor. sec.,) L. M. Blackford, (recording sec.,) J. M. Stevens, Richmond, (treas.)
Theological Seminary of Virginia, Fairfax co., near Alexandria. — Bishop Johns, (pres.;) Rev. Wm. Sparrow, D.D., dean and prof. of systematic divinity and evidences of Christianity; Rev. J. Packard, D.D., prof. of sacred literature, and librarian; Rev. Cornelius Walker, D.D., prof. of eccles. his-

tory, church polity, and pulpit eloquence. The library contains 9,000 volumes. The Seminary opens on the last Wednesday of September, and closes the first Thursday after the fourth Wednesday in June. Tuition, room rent, and furniture are furnished. The expenses of board, about $200, are defrayed in the case of indigent students who furnish satisfactory testimonials. Any candidate for orders may be admitted to the seminary, if a graduate of some college, or if able to stand a satisfactory examination in some Greek and Latin author, and in natural, moral, and intellectual philosophy. There is a Preparatory Department for such as are unable to pursue a college course, where gratuitous instruction is given to all who come duly recommended. Rev. C. Walker, (sec.;) Cassius F. Lee, (treas.,) Alexandria.

Diocesan Female School, Staunton.—Rev. R. H. Phillips, principal; Rev. J. C. Wheat, vice-prin. The departments of English, mathematics, natural sciences, languages, music, drawing, and painting are in full operation, under the care of the principal, vice-principal, six professors, and a corps of experienced female assistants.

The Episcopal High School of Virginia, at Howard, Fairfax co.—L. M. Blackford, M.A., principal. The session commences and terminates about the same time with that of the Theological Seminary; and the post-office is the same.

Statistics for the year ending May, 1870. —Baptisms: infants, 1,149; adults, 257; confirmed, 1,037; communicants, 9,190; Sunday-school teachers, 1,169; Sunday-school scholars, 7,987; marriages, 434; burials, 690; ordinations: deacons, 14; presbyters, 9; candidates for orders, 25; contributions, $81,976.

The *Seventy-sixth Annual Council* will be held in Grace Church, Petersburg, on the 1st Wednesday in May, 1871.

Diocese of Western New-York.

The Rt. Rev. Arthur Cleveland Coxe, D.D., LL.D, Bishop, resid. at See House, Buffalo.

Abercrombie, James, r. of Christ ch., Lockport.
Allen, Chas. D., r. of Trinity ch., Canaseraga.
Anketell, John, residing at Binghamton.
Anstice, Henry, r. of St. Luke's, Rochester.
Arey, Chas., r. of Trinity ch., Fredonia.
Atwill, W., r. of St. Andrew's, Bradford.
Baker, Geo. S., assist. m. of St. Luke's, Rochester.
Baker, Wm., chaplain of Church Home, Buffalo.
Battershall, Walter W., r. of Christ ch., Rochester.
Bell, Thos. H., r. of St. Andrew's, Bradford; PO, Cuba.
Berry, Samuel V., r. of St. Philip's, Buffalo.
Bishop, E. R, r. of St. Luke's, Buffalo.
Bishop, Theo. M., r. of St. James', Buffalo.
Bonnar, David A., r. of St. Matthias', East-Aurora.
Bridgeman, Geo., residing at Medina.
Brown, Fortune C., r. of Zion ch., Avon.
Carter, Lucius, resid. at Castile.
Coe, James R., prin. of Carey Col. Seminary, and r. of St. Michael's, Oakfield.
Cushing, John T., residing at Bradford.
Drumm, Thomas, prin. of St. Mark's School, Rochester.
Edmunds, Chas. C., Buffalo.
Edson, Wm. B., r. of St. John's, Phelps, and miss. at Clifton.
Ernst, John F., assist. m. of ch. of the Ascension, Buffalo.
Ferguson, Lorenzo D., r. of St. Mark's, Leroy.
Flack, Daniel, assist. m. of Christ ch., Rochester.
Foote, Israel, D.D., r. of Grace ch., Rochester.
Franklin, Thomas L., r. of St. John's, and Jane Grey School, Mount Morris.

Germain, Reuben I., assist. m. of Grace ch., Buffalo.
Gilliat, Charles G., r. of Grace ch., Buffalo.
Gorham, Wm. O., residing in Massachusetts.
Granger, Francis, in charge of St. John's, Ellicottville, and St. Peter's, Forestville.
Harris, Wm. R., residing in Brooklyn, N. Y.
Henderson, J. M., r. of ch. of the Ascension, Buffalo.
Horwood, Robert, residing at Turvey, Bedford, England.
Howard, Oran R., D.D., r. of St. Thomas', Bath.
Hunter, Jos., r. of Christ ch., Corning.
Hutchins, Chas. L., associate r. of St. Paul's, Buffalo.
Ingersoll, Edward, D.D., r. of Trinity ch., Buffalo.
Johnson, Myron A., r. of St. Peter's, Niagara Falls.
Jones, J. C. Lea, r. of Christ ch., Belvidere, and St. Paul's, Angelica.
Kidder, P. P., r. of St. John's, Dunkirk.
Kirby, R. M., r. of Christ ch., Albion.
Knapp, Geo. W., r. of ch. of the Epiphany, Suspension Bridge.
Lane, W. F., m. of St. John's, Ellicottville.
Lockwood, Henry, r. of Christ ch., Pittsford.
Long, W., r. of Christ ch., Lima, and miss.
Mann, Duncan G., r. of St. James', Watkins.
Metcalf, Kendrick, D.D., prof. in Hobart College, Geneva.
Montgomery, Wm. W.
Morris, Thomas, residing at Philadelphia, Pa.
Nickerson, Chas. M., r. of St. John's, Canandaigua.
Page, Rollo O., Brooklyn, N.Y.
Palmer, Noble, miss. at Hunt's Hollow and Brooks' Grove; PO, Nunda.
Patterson, Albert C., residing at Buffalo.
Patterson, George H., De Vaux College, Niagara Falls.
Perry, Wm. Stevens, D.D., r. of Trinity ch., Geneva.
Plummer, George F., r. of St. James', Batavia.
Ridley, Richard, r. of St. Paul's, Stafford.
Rankine, James, D.D., pres. of Hobart College, Geneva.
Raikes, Frederick W., r. of ch. of the Good Shepherd, Rochester.
Ray, J. Wainwright, r. of St. Peter's, Westfield.
Reed, Thos. C., D.D., prin. of Walnut Hill School, Geneva.
Seibt, C. Theo., r. of St. Stephen's, Olean.
Shelton, Wm., D.D., r. of St. Paul's, Buffalo.
Skinner, G. M., r. of St. Paul's, Lewiston.
Smith, Erastus P., r. of St. John's, Sodus, and Christ ch., Sodus Point.
Southwell, G. W., r. of Trinity ch., Middleport, and miss.
Stevens, Lawrence S.
Stocking, C. H. W., r. of Trinity ch., Rochester.
Stoddard, James, r. of St. James', Hammondsport.
Stone, Benjamin W., D.D., r. of St. Luke's, Branchport.
Stryker, Luther H., Wethersfield Springs.
Stryker, John V., r. of Trinity ch., Warsaw.
Sweetland, Lucius, off. at East-Pike and Castile.
Teller, Geo. S., r. of St. Michael's, Geneseo.
Thibou, Lewis, miss. at Belmont; PO, Angelica.
Van Dyck, L. B., r. of St. John's, Clyde.
Van Ingen, John V., D.D., Rochester.
Van Rensselaer, Maunsell, D.D., Geneva.
Waldo, Gershom P., residing at Springfield, Ill.
Walsh, Warren W., r. of St. John's, Medina.
Wardwell, Timothy F., r. of St. John's, West-Dresden.
Waterbury, Julius H., residing at Leroy.
Webster, J. G., r. of Zion church, Palmyra.
Williams, W. H., r. of Grace ch., Lyon.
Wilson, E. S., r. of St. Luke's, Brockport.
Windsor, Lloyd, r. of Christ ch., Hornellsville.

Witherspoon, Orlando, r. of Christ ch., Buffalo.
Wood, Albert, r. of ch. of the Redeemer, Addison.

Secretary of Convention.—Rev. Theodore M. Bishop, Buffalo.
Assistant Secretary.—Rev. D. A. Bonnar, East-Aurora.
Treasurer.—Chas. E. Upton, Rochester.
Standing Committee.—Revs. E. Ingersoll, D.D., Israel Foote, D.D., O. Witherspoon, M. Van Rensselaer, D.D.; Messrs. G. B. Worthington, J. M. Smith, S. G. Cornell, and W. H. Walker.
Education Board.—The Bishop, pres.; Rev. M. Van Rensselaer, D.D., sec.
Missionary Board.—The Bishop, pres.; Revs. W. S. Perry, D.D., C. L. Hutchings, H. Anstice, J. G. Webster, T. L. Franklin, D. C. Mann, F. Granger, G. W. Southwell; Messrs. W. H. Walker, H. Kip, D. W. Tomlinson, D. W. Parshall, D. M. Dewey, E. Munson, P. B. Walter, and W. H. Adams.
Treasurer of the Christmas Funds.—G. W. Cuyler, Palmyra.
Treasurer of the Parochial Fund.—A. L. Chew.
Hobart College, Geneva.—Rev. James Rankine, D.D., pres. and acting prof. of intellectual and moral philosophy; Rev. K. Metcalf, D.D., Horace White prof. of rhetoric and English literature; Rev. M. Van Rensselaer, D.D., Trinity prof. of Christian ethics; John Towler, M.D., prof. of mathematics and chemistry, and acting prof. of modern languages; Rev. F. T. Russell, A.M., prof. of oratory; H. L. Smith, A.M., Prendergast prof. of natural philosophy and of astronomy, and acting prof. of geology and mineralogy; Francis P. Nash, A.M., LL.B., Hobart prof. of the Latin language and literature; J. M. McDaniels, A.M., prof. of the Greek language and literature; Dr. Charles Kellner, assistant instructor in Latin; —— ——, chaplain and pastor on the Swift foundation; Rev. K. Metcalf, D.D., librarian; Bishop Coxe, lecturer on history; Bishop Huntington, lecturer on literature; Rev. W. S. Perry, D.D., prof. of history; Hon. Geo. F. Comstock, LL.D., lecturer on law. Commencement, second Thursday after the Fourth of July. First term begins September 8, ends December 20.
Hobart College Grammar School.—Col. Robert Johnson, principal of the mathematical department and military training school; Dr. Charles Kellner, principal of the classical department.
De Veaux College for Orphans and Destitute Children, Suspension Bridge, Niagara Falls.—Rev. George H. Patterson, pres.; —— ——, master. Its pupils are clothed, educated, and entirely provided for by the corporation. The Bishop is pres. of the Board of Trustees.
Deputies to the Federate Council of New-York.—Revs. Dr. Shelton, Dr. Ingersoll, Dr. Rankine, Dr. Perry, I. Abercrombie, T. L. Franklin, D. C. Mann, G. F. Plummer; Messrs. G. H. Mumford, T. C. Montgomery, S. G. Cornell, T. A. Johnson, D. Wentworth, G. W. Nicholas, P. D. Walter, and W. W. Stacey.
Statistics for the year ending August, 1870.—Baptisms: infants, 816; adults, 290; confirmations, 634; communicants, 9,300; marriages, 344; burials, 608; ordinations: deacon, 1; presbyters, 4; candidates for orders, 6; Sunday-school teachers, 783; Sunday-school scholars, 6,523; contributions for parochial objects, $220,160.76; for diocesan objects, $14,856.82; for objects outside the diocese, $9,048.11; total, $244,065.69.

The *Thirty-fourth Annual Convention* will be held on the third Tuesday in September, 1871, at such place as the Bishop may appoint.

Diocese of Wisconsin.

The Rt. Rev. WILLIAM EDMOND ARMITAGE, D.D., Bishop, residing at Milwaukee.

Adams, Chester F., r. of St. John Chrysostom, Delafield.
Adams, Wm., D.D., prof. in Nashotah Theological Seminary; PO, Delafield.
Armstrong, Wm. C., r. of the Holy Communion, Geneva.
Ashley, Wm. B., D.D., r. of St. Paul's, Milwaukee.
Averill, Martin V., r. of St. Peter's, Ripon.
Bartlett, Geo. R., miss. at Marquette and Kingston.
Beckel, F. A., Milwaukee.
Beers, H. W., D.D., r. of All Saints', Milwaukee.
Benedict, A. D., tutor at Racine.
Bennett, John, r. of St. Alban's, Sussex.
Blow, Robert W., r. of Grace ch., Sheboygan.
Blyman, John, assist. m. in Trinity ch., Oshkosh.
Bolmar, Wm. B., assist. in the associate mission, Beaver Dam.
Brainerd, L. D., miss. at Monroe.
Burgess, H. B., miss. at Christ ch., Milwaukee.
Carter, Geo. C., tutor in the Theological Sem., Nashotah.
Cole, Azel D., D.D., pres. of Nashotah House; PO, Nashotah Mission.
Dafter, W., B.D., r. of St. Paul's, Fond du Lac.
Davenport, Jerome A., r. of ch. of the Intercession, Stevens' Point.
De Koven, James, D.D., warden of Racine College.
Dean, Geo. W., prof. in Racine College, Racine.
Dudley, H. C. H., miss. at Prairie du Chien.
Durlin, Fayette, r. of Trinity ch., Janesville.
Elmendorf, J. J., S.D.T., prof. in Racine College, Racine.
Falk, Alex., Ph.D., prof. in Racine College, Racine.
Falk, F. W. A.
Fiske, Albert A., r. of Zion ch., Oconomowoc.
Gallagher, Peyton, r. of ch. of the Redeemer, Superior.
Girard, Frank R.
Goodnough, Edward A., B.D., miss. to the Oneida Indians, Oneida.
Green, Henry, miss. at Vienna.
Greene, Thos., miss. at Wausau.
Haff, F. R., r. of Trinity ch., Oshkosh.
Hendley, Charles J., r. of St. Luke's, Whitewater.
Hinsdale, Robt. G., prof. in Racine Coll., Racine.
Hochuly, John, r. of St. Paul's, Plymouth.
Hudson, A. J. M., r. of Trinity ch., Baraboo.
Keene, David, D.D., r. of St. John's, Milwaukee.
Kemper, Lewis A., S.T.D., prof. in Nashotah Theo. Sem., Nashotah Mission.
Lyon, D. Brayton, Ripon.
McGowan, James S., r. of Trinity ch., Platteville, and miss. at Lancaster.
Miller, Enoch K., Associate Mission, Oak Creek.
Morris, M.
Page, Robert F. G., miss. at Chippewa Falls and (PO) Eau Claire.
Peabody, A. B., miss. in Pierce and adjacent cos.; PO, Star Prairie.
Peake, Edwin, r. of St. James', Manitowoc.
Petrie, Wm. J, assist. m. of St. Luke's, and miss. to Immanuel ch., Racine.
Phelps, Lyman, r. of Trinity ch., Mineral Point.
Piper, Arthur, Racine College, Racine.
Pitts, Thos. D., prof. in Racine College, Racine.
Porter, Edward C., r. of St. Luke's, Racine.
Pradt, J. B., miss. at Mazomanie; PO, Madison.
Pulford, Samuel D., r. of St. John's, Portage City.
Royce, Fayette, r. of St. Paul's, Beloit.
Ruger, Thomas J., Janesville.
Sorensen, M. F., r. of St. Mark's, Waupaca.
Smith, John G., off. in Illinois.
Spalding, E. W., r. of St. John's, Evansville.
Spalding, C. N.

Spalding, H. W., D.D., r. of Grace ch., Madison.
Steele, J. L., assist. m. of Christ ch., Green Bay.
Ten Broeck, H. H., miss. at Oconto.
Ten Broeck, W. P., r. of Christ ch., Green Bay.
Thompson, H. M., D.D., prof. at Nashotah and assist. m. of St. Paul's, Milwaukee.
Thorp, Charles, miss. at Waupun.
Van Dusen, H. H.
Vernor, Geo., assist. m. of St. Paul's, Fond du Lac.
Von Schmidt, W. C. K.
Wheeler, Homer, prof. in Racine College, Racine.
Wood, Joseph, r. of Christ ch., Janesville.
Wright, Wm. E., r. of Trinity ch., Berlin.
Young, James, Weyauwega.

Secretary of Convention.—Rev. Wm. Dafter, Fond du Lac.
Assistant Secretary.—C. P. Jones, Milwaukee.
Registrar of the Diocese.—Rev. D. Keene, D.D., Milwaukee.
Treasurer of the Diocesan Fund.—J. Bodwell Doe, Janesville.
Standing Committee.—Revs. W. B. Ashley, D.D., (pres.,) D. Keene, D.D., L. A. Kemper, S.T.D., W. Dafter, (sec.;) Messrs. L. I. Bush, J. A. Helfenstein, W. Smith, and I. S. Meachem, M.D.
Board of Diocesan Missions.—George I. Jones, Milwaukee, treas.
Treasurer of Trustees of Funds and Property.—D. Ferguson, Milwaukee.
Treasurer of the Fund for Aged and Infirm Clergy.—D. Ferguson, Milwaukee.
Deputies to the General Convention.—Revs. W. Adams, D.D., J. De Koven, D.D., F. R. Haff, W. W. Beers; Messrs. J. B. Doe, E. G. Ryan, J. A. Helfenstein, and D. Worthington.
Nashotah Theological Seminary, Nashotah.—Rev. Azel D. Cole, D.D., pres., and professor of pastoral theology; Rev. Wm. Adams, D.D., prof. of systematic divinity; Rev. L. A. Kemper, D.D., prof. of exegesis, biblical literature, and Hebrew; Rev. M. Thompson, D.D., prof. of ecclesiastical history and librarian; Rev. W. R. Ashley, D.D., prof. of pulpit eloquence; Rev. Geo. C. Carter, A.M., tutor.
Racine College, Racine.—Rev. J. De Koven, D.D., warden; E. B. Spalding, A.M., head master; Rev. H. Wheeler, A.M., prof. of mathematics; Rev. A. Falk, Ph.D., prof. of history and German; Rev. J. J. Elmendorf, S.T.D., prof. of philosophy and belles lettres; D. Marvin, Jr., A.M., adjunct prof. of Greek; M. S. V. Heard, A.M., adjunct prof. of Latin and Greek; Rev. G. W. Dean, A.M., prof. of Latin and Greek; Rev. R. G. Hinsdale, A.M., prof. of chemistry and geology; Rev. T. D. Pitts, A.M., adjunct prof. of English literature; W. B. Hall, A.M., adjunct prof. of mathematics.
Statistics for year ending June 21, 1870.—Baptisms: infants, 718; adults, 169; confirmations, 501; communicants, 5,639; ordinations: deacons, 7; presbyters, 5; candidates for orders, 15; marriages, 232; burials, 324; Sunday-school teachers, 567; Sunday-school scholars, 4,323; contributions, $104,099.23.
The *Twenty-fifth Annual Convention* will be held in Milwaukee, where the Bishop appoints, on June 29, 1871.

Oregon and Washington Mission.

The Rt. Rev. Benjamin Wistar Morris, D.D., Missionary Bishop, residing at Portland.

Bonnell, Chas. R., r. of St. Paul's, Salem, Oregon.
Daly, James L., Portland, Oregon.
Hyland, Peter E., r. of St. John's, Olympia, W. T.
Hyland, Thomas A., r. of Grace ch. Astoria, Oregon.
Nicholson, A. S., r. of St. Luke's, Vancouver, W. T.
Roberts, I. F., off. at Seattle, W. T.

Rosenberg, John, assist. m. in St. Stephen's chapel, Portland, Oregon.
Sellwood, James R. W., r. of St. John's, Milwaukee, Oregon.
Sellwood, John, off. at Milwaukee, Oregon.
Sellwood, John W., r. of St. Paul's, Oregon City, Oregon.
Stoy, W. H., r. of Trinity ch., Portland, Oregon.

Secretary of Convocation.—Rev. John W. Sellwood.
Treasurer.—A. E. Wait.
Registrar.—Rev. W. H. Stoy.
Standing Committee.—Rev. W. H. Stoy, Rev. A. S. Nicholson; Messrs. E. Hamilton and R. B. Wilson.
Trustees of Trinity School.—The Bishop, pres. *ex officio*; sec., Gen. E. Hamilton; treas., M. P. Deady.
St. Helen's Hall, Portland.—A school for girls, under the supervision of the Bishop; the Misses Rodney, teachers.
Diocesan statistics, ending Sept. 16, 1870.—Baptisms, 123; confirmations, 29; communicants, 244; Sunday-school teachers, 70; Sunday-school scholars, 616; contributions, $12,272. The area of Oregon and Washington Territories is 161,274 square miles; the population is 125,000.

Arkansas and the Indian Territory.

The Rt. Rev. Henry N. Pierce, D.D., Missionary Bishop, residing at Little Rock.

Bruce, C. A., off. at Jacksonport.
Hoge, R. C. M., off. at Fayetteville.
Jenkins, P. G., miss. at Washington.
McManus, D.
Sandels, John, miss. at Fort Smith.
Simpson, R. A., r. of St. John's, Helena.
Trimble, R. W., miss. at Pine Bluff.

Standing Committee.—Revs. R. W. Trimble, (pres.,) J. Sandels; Messrs. L. F. Barber and D. Ringo.

Dakota Mission.

The Rt. Rev. Robert Harper Clarkson, D.D., Missionary Bishop, residing at Omaha, Nebraska.

Cook, Joseph W., miss. to the Yancton Indians; PO, Yancton Agency.
Hoyt, Melancthon, D.D., r. of Christ ch., Yancton, and miss. at large.
Morrison, P. B., miss. at Vermilion and parts adjacent.
Stone, Hiram, chap. U.S.A., Fort Totten.

Dakota Hall.—Rev. Dr. Hoyt, rector; H. C. Barr, principal.
Statistics.—Clergy, 4; missions, 12; communicants, 75; offerings, $8 50. Population: whites, 25,000; Indians, 40,000.

Colorado and New-Mexico.

The Rt. Rev. George Maxwell Randall, D.D., Missionary Bishop of Colorado, having jurisdiction in Wyoming and New-Mexico, residing at Denver, Col.

Barstow, Frederick O., miss. at St. Mark's, Cheyenne, Wyoming.
Byrne, Francis, miss., Christ ch., Nevada City, Col.
Cornell, John, r. of St. Matthew's, Laramie.
Edwards, Samuel, r. of St. Peter's, Puebla, Col.

Fitman, John C., miss. at Carbon, Wyoming.
French, Samuel J., assist. m. of St. John's, Denver, Col.
Kehler, J. H., miss. at Denver, Col. Ter.
La Tourette, James A. M., chap. U.S.A., Fort Garland, Col.
Lynd, W. J., r. of Calvary ch., Golden City.
Mayer, G. W., r. of Grace ch., Georgetown, Col.
Turner, Joseph M., r. of St. Paul's, Central City, Col.
Vaux, William, post-chap. U.S.A., Fort Harker, Kansas.
Woart, John, chap. U.S.A., Fort Abercrombie, Dakota.

Secretary of Convocation.—Rev. S. J. French.
Standing Committee.—Rev. J. H. Kehler, (pres.,) Rev. J. M. Turner, (sec.;) Messrs. G. R. Kellett, R. W. Roath, and J. Armor.
St. Peter's Institute, Puebla.—Rev. S. Edwards, principal.
St. Mark's Academy, Cheyenne.—Rev. F. O. Barstow, principal.
James' Hall, Golden City.—A diocesan collegiate school for boys in connection with the Territorial School of Mines.
Collegiate and Classical School, Wolf Hall.—A diocesan institution for the education of girls. The Bishop, rector; Rev. S. J. French, chaplain and teacher of natural philosophy and mathematics; Miss. F. J. Sargeant, vice-prin.; Miss S. A. Peters, primary department; Mrs. Horr, German and French; Miss F. Peters and Miss E. Gellman, music. Painting, anatomy, physiology, and Spanish are also taught.

Nevada and Arizona.

The Rt. Rev. Ozi William Whitaker, D.D., Missionary Bishop, and rector of St. Paul's, Virginia City.

Allen, Geo. B., r. of St. Peter's, Carson City, Nev.
Kelley, Samuel P., r. of St. Luke's, Hamilton, Nev.
Lee, J. W., miss. at Pioche.
McCormac, Johnston, r. of St. John's, Gold Hill, Nev.

Statistics for year ending Sept. 1, 1870.—Parishes, 4; baptisms: infants, 70; adults, 15; confirmations, 30; marriages, 21; burials, 55; communicants, 136; Sunday-school teachers, 53; Sunday-school scholars, 515; contributions for parochial purposes, $7000; for extra parochial purposes, $587; total, $7,587.

Montana, Idaho, and Utah.

The Rt. Rev. Daniel Sylvester Tuttle, D.D., Missionary Bishop, residing at Salt Lake City.

Foote, George W., r. of St. Mark's and miss., Salt Lake City, Utah.
Foote, Henry L., m. of St. Michael's, Boise City, Idaho.
Fowler, Morrelle, r. of St. Peter's and miss. at Helena, Montana.
Gillogly, James L., miss. at Ogden, Utah.
Goddard, Edward N., r. of St. Paul's, Virginia, Montana.
Haskins, Thomas W., miss. at Camp Douglass, Utah; PO, Salt Lake City.
Miller, Geo. D. B., r. of St. Michael's, Boise City, Idaho.
Pidsley, Edward, m. of St. Mark's, Salt Lake City, Utah.

Registrar.—Rev. Edward N. Goddard.

Standing Committee.—Rev. E. N. Goddard, Rev. G. W. Foote, Mr. G. Thexton, and Mr. D. C. Farwell.

Statistics for year ending Sept. 1, 1870.—Clergy, 9; baptisms: infants, 74; adults, 27; confirmations, 20; communicants, 161; marriages, 37; burials, 42; Sunday-school teachers, 47; Sunday-school scholars, 522; parish select school teachers, 8; parish school scholars, 237; offerings for church work, $9,283.33.

African Mission.

The Rt. Rev. John Payne, D.D., Missionary Bishop, residing in the United States; address, 19 Bible House, New-York.

Rev. J. G. Auer, miss. at Cavalla.
Rev. Samuel Seton, (col'd,) Hoffman.
Rev. S. D. Ferguson, Cape Palmas.
Rev. J. K. Wilcox, (col'd,) Bassa.
Rev. C. F. Jones, (col'd,) Cavalla.
Rev. A. F. Russell, (col'd,) Clay Ashland.
Rev. Alex. Crummell, (col'd,) Caldwell.
Rev. G. W. Gibson, (col'd,) Monrovia.
Rev. N. T. Doldron, (col'd,) Congo Station.
Rev. Edward Neufville, (col'd,) Bohlen.
Rev. R. H Gibson, (col'd,) Cape Palmas.
Rev. W. J. Blackledge, (col'd,) Crozierville.

China Mission.

The Rt. Rev. Channing Moore Williams, D.D., Missionary Bishop. Address care of Alt & Co., Oosaka, Japan.

Rev. Robert Nelson, Shanghai.
Rev. Elliott H. Thomson, in the United States.
Rev. Sam'l I. J Schereschewsky, Pekin.
Rev. A. C. Hobing, Pekin.
Rev. Kong Chai Wong, nat. dea., Shanghai.
Rev. Young Kiung Ngan, Shanghai.
Rev. S. R. J. Hoyt, Han Kow.
Rev. W. J. Boone, Han Kow.

Japan Mission.

The Rt. Rev. Channing Moore Williams, D.D., Missionary Bishop.

Greek Mission, Athens.

Miss Marion Muir.

Mission at Hayti, W. I.

Rev. J. Theo. Holly, Trinity ch., Port-au-Prince.
Rev. Julien Alexandre, miss. at Cabaret-Quartre.
Rev. St. Denis Bauduy, miss. at Port-au-Prince.
Alexandre Battiste, (catechist,) Port-au-Prince.

Foreign Churches,

Under the jurisdiction of the Presiding Bishop, organized and forming part of the Protestant Episcopal Church in the United States of America, under Sec. 3d, Canon V., Title 3d of the *Digest of Canons.*

Church of the Holy Trinity, Paris, France, Rev. Wm. O. Lamson, rector.

Grace Church, Rome, Italy, Rev. Robert J. Nevin, rector.

General Alphabetical List of the Clergy,

WITH THEIR POST-OFFICE ADDRESS.

BISHOPS.

WILLIAM HENRY AUGUSTUS BISSELL, D.D., Bishop of Vermont,.....
CHARLES FRANKLIN ROBERTSON, D.D., Bishop of Missouri,..... St. Louis.
BENJAMIN WISTAR MORRIS, D.D., Missionary Bishop of Oregon and Washington,...Portland.
ABRAM NEWKIRK LITTLEJOHN, D.D., Bishop of Long Island,.....Brooklyn, New-York.
WILLIAM C. DOANE, D.D., Bishop of Albany,.....Albany, New-York.
FREDERICK DAN HUNTINGTON, D.D., Bishop of Central New-York,.....Syracuse, New-York.
OZI WILLIAM WHITAKER, D.D., Missionary Bishop of Nevada and Arizona, Virginia City, Nev.
HENRY NILES PIERCE, D.D., Missionary Bishop of Arkansas and the Indian Territory,.....Little Rock, Ark.
WILLIAM WOODRUFF NILES, D.D., Bishop of New-Hampshire,.....Concord.
WILLIAM PINKNEY, D.D., Assistant Bishop of Maryland, ...Washington, D. C.

PRESBYTERS AND DEACONS.

Post-Office Address.

Abbott, Benjamin H.....Whitestone, N. Y.
Abbott, Cornelius S.....Alton, Ill.
Abel, Alfred M.....Lebanon, Pa.
Abercrombie, James.....Lockport, W. N. Y.
Abercrombie, R. M., D.D.....Rahway, N. J.
Ackley, Wm. N.....Newtown, Ct.
Acly, Charles G.....New-Milford, Ct.
Adams, C. Collard.....Stepney Depot, Ct.
Adams, Chester F.....Delafield, Wis.
Adams, Charles C.....Manhattanville, N. Y.
Adams, Eli.....Council Bluffs, Iowa.
Adams, Henry.....Milan, O.
Adams, Henry W.....New-York, N. Y.
Adams, John A.....Sharpsburgh, Md.
Adams, J. Charles.....Lake City, Minn.
Adams, Richard S.....Troy, N. Y.
Adams, William, D.D.....Delafield, Wis.
Adams, William F.....New-Orleans, La.
Adderly, Joseph.....Chesterfield, Ill.
Adderly, William.....Smith's Ferry, Pa.
Addison, Thomas G.....Washington, D. C.
Akerly, Benjamin.....Oakland, Cal.
Akerly, Samuel M.....Marlborough, N. Y.
Alexandre, Julien, Cabaret-Quartre, Hayti, W. I.
Alger, William J.....Saco, Maine.
Allen, Alex. V. G.....Cambridge, Mass.
Allen, Chas. D.....Canaseraga, W. N. Y.
Allen, Edward B.....Mass.
Allen, Ethan, D.D.....Baltimore, Md.
Allen, Geo. B.....Carson City, Nev.
Allen, Henry F.....Stockbridge, Mass.
Allen, H. J. W.....Bellefonte, Pa.
Allen, James.....Durant, Ia.
Allen, Nathaniel G.....Boston, Mass.
Allen, S. T.....Aurora, Ill.
Alrich, W. A.....Verdon, Va.
Alsop, Reese F.....Rye, N. Y.
Alston, William J.....Philadelphia, Pa.
Ambler, Charles E.....Charlestown, Va.
Ambler, Thomas M.....Williamsburgh, Va.
Ames, John G.....New-York, N. Y.
Anderson, A. Peyton.....Grass Valley, Cal.
Anderson, Daniel G.....Cranston, R. I.
Anderson, Joseph R.....Pontiac, Mich.
Anderson, N. B.....Louisville, Ky.
Anderson, X. Y.....Manchester, S. C.
Andrews, Charles D.....Haledon, N. J.
Andrews, C. W., D.D.....Shepherdstown, Va.
Andrews, Geo. B., D.D. Wappinger's Falls, N. Y.
Andrews, Wm. G.....New-Haven, Ct.
Anketell, John.....Binghamton, W. N. Y.
Anstice, Henry.....Rochester, W. N. Y.
Anthon, Edward.....New-York, N. Y.
Antrim, Thomas M.....Wilmington, Del.
Applegate, Octavius.....Newburgh, N. Y.
Appleton, Edward W.....Shoemakertown, Pa.
Appleton, John P.....Port Jervis, N. Y.
Appleton, Samuel E.....Philadelphia, Pa.
Appleton, Samuel G.....Saltersville, N. J.
Arey, Chas.....Fredonia, W. N. Y.
Armstrong, Wm. C., B.D.....Geneva, Wis.
Arnold, Francis E.....General Wayne, Pa.

Post-Office Address.

Arvedson, Peter.....Algonquin, Ill.
Asbury, Samuel R.....Mass.
Ashley, Wm. B., D.D.....Milwaukee, Wis.
Aspinwall, John A.....Bay Ridge, N. Y.
Atkins, Addison B.....Georgetown, D. C.
Atkinson, John.....Drummond Town, Va.
Attwater, Henry S.....Poquetannock, Ct.
Atwell, B. W.....Camden, Me.
Atwell, Joseph S.....Petersburgh, Va.
Atwill, E. R.....Burlington, Vt.
Atwill, Wm.....Bradford, W. N. Y.
Auer, J. G.....Cavalla, Africa.
Austin, Thos. R., LL.D.....Terre Haute, Ind.
Aviretl, J. B.....Winchester, Va.
Averill, M. V.....Ripon, Wis.
Avery, R. N.....Pittsburgh, Pa.
Ayrault, Walter, D.D.....Oxford, C. N. Y.

Babbitt, Benj. B.....Greenville, R. I.
Babbitt, Franklin.....Nyack, N. Y.
Babbitt, P. T., D.D.....Bainbridge, Ga.
Babcock, Charles.....Greenwood Works, N. Y.
Babcock, Deodatus, D.D.....Ballston Spa, N. Y.
Babcock, Isaiah J.....Kalamazoo, Mich.
Babcock, John H.....Gouverneur, N. Y.
Babcock, Samuel B., D.D.....Dedham, Mass.
Babcock, Theo., D.D.....Watertown, C. N. Y.
Babcock, Wm. R., D.D.....Jamaica Plain, Mass.
Bacon, George W.....New-York, N. Y.
Bacon, Thomas S.....Hamilton, O.
Badger, Henry L.....Warren, O.
Badger, Norman.....Louisville, Ky.
Badger, Wm. H.....Beverly, N. J.
Bailey, Albert H., D.D.....Sheldon, Vt.
Baker, Ed. Folsom.....Sherman, Me.
Baker, Alfred B.....Princeton, N. J.
Baker, Francis M.....Richmond, Va.
Baker, Geo. Stuart.....Rochester, W. N. Y.
Baker, John W. C.....Jacksonville, Fla.
Baker, R.....Piedmont, Va.
Baker, R. M.....Middletown, Va.
Baker, Wm.....Buffalo, W. N. Y.
Bakewell, A. G.....Clinton, La.
Bakewell, John.....Atchison, Kan.
Balcom, R. B.....Cleveland, O.
Baldwin, L. B.....Birmingham, Ct.
Baldy, Hurly.....Doylestown, Pa.
Bancroft, Joseph W.....Hastings, Mich.
Bancroft, Lucius W., D.D.....Brooklyn, N. Y.
Banks, D. F.....Ct.
Banister, T. Lewis.....Greenville, Ala.
Banister, John M., D.D.....Huntsville, Ala.
Banwell, Henry.....Owasso, Mich.
Barber, R. W.....Wilkesboro, N. C.
Barber, Samuel S.....Sladersville, N. C.
Barber, Theodore P.....Cambridge, Md.
Barker, Darius.....Paw Paw, Mich.
Barker, T. B.....Lancaster, Pa.
Barnard, F. A. P., D.D., LL.D.....New-York, N. Y.
Barnard, J. H.....Bustleton, Pa.
Barnes, James S.....Brooklyn, N. Y.

Post-Office Address.

Barnes, Reginald H.....Greenwich, Ct.
Barr, David E.... ... ...Fort Clark, Texas.
Barris, Willis H., D.D.....Davenport, Ia.
Barrow, Alfred J.....Evanston, Ill.
Barrow, Thomas.....Baltimore, Md.
Barrows, Liberty A.....Homer, C. N. Y.
Barrows, Napoleon.....Mansfield, Pa.
Barstow, Frederick O...Cheyenne, Wyoming.
Bartlett, Edward T... Sharon Springs, N. Y.
Bartlett, George R.....Marquette, Wis.
Bartlett, Josiah M.....Essex, Ct.
Bartlett, William S.....Boston, Mass.
Barten, O. Sievers, D.D.....Norfolk, Va.
Bartlett, Franklin W.....Allentown, Pa.
Barton, John G.....New-York, N. Y.
Barton, John O.....Princess Anne, Md.
Batcheider, Calvin R.....Bethel, Vt.
Batté, Algernon.....Kansas City, Mo.
Battershall, Walter W...Rochester, W. N. Y.
Batterson, H. G., D.D.....Philadelphia, Pa.
Battin, John E.....Candor, C. N. Y.
Battin, Stephen H.....Jersey City, N. J.
Baudy, St. Denis..Port-au-Prince, Hayti, W. I.
Bayley, John.....Fayetteville, C. N. Y.
Beach, Alfred B., D.D.....New-York, N. Y.
Beach, Amos B., D.D.....Oswego, C. N. Y.
Bean, Henry H.....Rossville, N. Y.
Beard, T. J.....Huntsville, Ala.
Beardsley, E. E., D.D.....New-Haven, Ct.
Beare, Henry M.....Flushing, N. Y.
Beasley, Fred. W., D.D.....Eddington, Pa.
Beatty, Archibald.....Fort Scott, Kan.
Beaubien, J. B. C.... .....New-York, N. Y.
Beauchamp, Wm. M...Baldwinsville, C. N. Y.
Beaven, George F.....Hillsborough, Md.
Beckel, F. A.....Milwaukee, Wis.
Becket, George .....Columbia, Tenn.
Beckwith, Sidney.....Big Rapids, Mich.
Beers, Hiram W., D.D.....Milwaukee, Wis.
Beers, J. S.....Philadelphia, Pa.
Bell, Thos. H.....Cuba, W. N. Y.
Bellam, Thos. L.....Pittsburgh, Pa.
Bellinger, Edmund E....Walterborough, S. C.
Bemond, Benj. R. S.....
Benedict, Andrew D.....Racine, Wis.
Benedict, J. Melville.....Cortland, C. N. Y.
Benedict, Samuel.....Savannah, Ga.
Benedict, Thomas N.....Wyoming, Ill.
Benners, E. G.... .....Jefferson, Texas.
Benjamin, Eastburn.....New-York, N. Y.
Benjamin, Wm. H.....Irvington, N. Y.
Bennett, John.... .....Sussex, Wis.
Bennett, Lorenzo T., D.D.....Guilford, Ct.
Benson, Edward C.....Gambier, O.
Benson, John.....Peoria, Ill.
Beatley, James.....Waukon, Ia.
Benton, Angelo A.....Wilson, N. C.
Benton, Milton B.... ... Mayville, W. N. Y.
Benton, M. M.....Wheeling, W. Va.
Benton, Robt. A.....Concord, N. H.
Berghaus, V. Hummel.....Harrisburgh, Pa.
Berger, Alexander J.....Reisterstown, Md.
Berkeley, Edward F., D.D. ....St. Louis, Mo.
Berkeley, P. F.....Chula, Va.
Bernstein, Aaron.....Manheim, Pa.

Post-Office Address.

Berry, Samuel V.....Buffalo, W. N. Y.
Betts, Beverley R.....New-York, N. Y.
Betts, Geo. C.....Omaha, Neb.
Betts, John H.....Pine Meadow, Ct.
Betts, Thomas.....Rulo, Neb.
Billopp, Thomas F.....Cecilton, Md.
Binet, Wm. .....Benicia, Cal.
Binney, John... .....Norwich, Ct.
Birchmore, John W.....Hyde Park, Mass.
Bird, Frederick M.....Spottswood, N. J.
Bird, G. C. .....West-River, Md.
Bird, S. M.....Selma, Ala.
Birdsall, Elias, B.D.....Cal.
Bishop, Addis E. .....Ct.
Bishop, David.....Thomaston, Ct.
Bishop, Ethan F.....Bridgeport, Ct.
Bishop, E. R.....Buffalo, W. N. Y.
Bishop, G. L.....Philadelphia, Pa.
Bishop, Horace S.....Orange, N. J.
Bishop, Theodore M.....Buffalo, W. N. Y.
Black, J. H.....Va.
Blacklidge, W. J.....Crozierville, Africa.
Blake, Alfred F.....Avondale, O.
Blake, Alfred, B.D.....Gambier, O.
Blake, John .....Chap. U.S.N., N. Y.
Bland, Charles T.....Wadesborough, N. C.
Bliss, J. Isham.....Vt.
Blow, R. W.....Sheboygan, Wis.
Blyman, John.....Oshkosh, Wis.
Boardman, Wm. S.....New-York, N. Y.
Bodine, Wm. B.....Brooklyn, N. Y.
Boggs, Edward B., D.D..New-Brunswick, N. J.
Bollard, Wm.....Kittanning, Pa.
Bolles, James A., D.D.....Boston, Mass.
Bolmar, W. B.....Beaver Dam, Wis.
Bolton, Cornelius W.... .....Armonk, N. Y.
Bolton, John.....West-Chester, Pa.
Bolton, Robt.....Bedford, N. Y.
Bonham, J. W.....Peoria, Ill.
Bonnar, David A. ...East-Aurora, W. N. Y.
Bonnar, James, B.D.....Ashtabula, O.
Bonnell, Charles R.....Salem, Or.
Bonsall, Thomas.....Newtown, N. Y.
Bonté, John H. C.....Sacramento, Cal.
Boone, William J.....Han Kow, China.
Booth, Robert C.....Ashton, R.I.
Bosley, Geo.....Cuyahoga Falls, Ohio.
Bostwick, Samuel B., D.D...Sandy Hill, N. Y.
Bostwick, Wm. L.....Wilton, Ct.
Bourns, Edward, LL.D.....Northfield, Vt.
Bowen, G. T..... .....Pa.
Bower, Wm.....Newark, O.
Bowers, Wm. V.....Philadelphia, Pa.
Bowles, J. H.....Tenn.
Bowman, John A.....Wellsboro, Pa.
Boyd, John, D.D..... ...Marietta, O.
Boyd, F. W., D.D.....Ia.
Boyden, E.....Cobham Depot, Va.
Boyden, D. H.....Fairfax C. H., Va.
Boyer, Levi.....Wrentham, Mass.
Boyer, Robt. C.....Pulaski, C. N. Y.
Boyer, S. H.....O.
Boyle, A. H.....Pa.
Bradin, James W.....Salem, N. J.
Bradley, Chas. O.....Ct

	Post-Office Address.
Bradley, E.	Memphis, Tenn.
Bradley, Edward A.	Kenosha, Wis.
Bradley, Gordon M.	New-York, N. Y.
Bradley, Joseph D.	New-York, N. Y.
Brady, C. O	Wilmington, N. C.
Brainard, C. R.	Quincy, Mass.
Brainard, John, D.D.	Auburn, C. N. Y.
Brainerd, L. Dennison	Monroe, Wis.
Brand, Wm. F	Emmorton, Md.
Brass, Richard	Mishawaka, Ind.
Brathwalte, F. W	Stamford, Ct.
Brayton, Johnson A.	Palmesville, O.
Breck, Charles, D.D	Cleveland, O.
Breck, J. Lloyd, D.D.	Benicia, Cal.
Bredberg, Jacob	Chicago, Ill.
Brent, Roland	Laurenceburg, Ky.
Brewer, Alfred L.	San Mateo, Cal.
Brewer, Darius R.	Brooklyn, N. Y.
Brewer, Leigh R.	Carthage, C. N. Y.
Brewster, Joseph	New-Haven, Ct.
Briggs, N. L.	New-York, N. Y.
Bridgeman, George	Medina, W. N. Y.
Bringhurst, George	Philadelphia, Pa.
Brisco, James	Baltimore, Md.
Brittain, Wm.	Chillicothe, O.
Britton, James B.	Marion, O.
Brodnax, Wm. M. A.	N. Y.
Bronson, Benjamin S.	Charlotte, N. C.
Bronson, Sherlock A., D.D.	Gambier, O.
Bronson, Wm. W.	Philadelphia, Pa.
Brooke, Benjamin F.	Alleghany City, Pa.
Brooke, P.	Clarksburg, W. Va.
Brooke, Robert D.	Davenport, Ia.
Brookes, Theo. J.	Iowa City, Ia.
Brooks, Arthur	Williamsport, Pa.
Brooks, Frederic	Cleveland, O.
Brooks, Geo. L.	N. J.
Brooks, Phillips	Boston, Mass.
Brooks, William H., D.D.	Webster, Mass.
Brotherton, Thos. W.	San Francisco, Cal.
Brouse, H. K.	Pontiac, R. I.
Brown, Abbott	New-York, N. Y.
Brown, Alfred	Aurora, C. N.Y.
Brown, Benjamin F.	Johnstown, Pa.
Brown, David.	Lambertville, N. J.
Brown, Daniel E.	Flint, Mich.
Brown, Edmund P.	Thomasville, Ga.
Brown, Edward R.	Unionville, Ct.
Brown, Fortune C	Avon, W. N. Y.
Brown, George W.	Keene, N. H.
Brown, Henry	Chester, Pa.
Brown, Henry M.	Horseheads, C. N. Y.
Brown, H. J.	Detroit, Mich.
Brown, James A.	Union Springs, C. N. Y.
Brown, John, D.D.	Newburgh, N. Y.
Brown, John C.	Trenton, N. J.
Brown, J. E.	Baltimore, Md.
Brown, J. Eastburn	Georgetown, D. C.
Brown, J. H. Hobart	Cohoes, N. Y.
Brown, J. Hutchings	Funda, N. Y.
Brown, John W.	Detroit, Mich.
Brown, R. T.	Warrenton, Va.
Brown, Thos. McKee	New-York, N. Y.
Brown, W. Colvin	N. J.
Browne, Percy	Philadelphia, Pa.

	Post-Office Address.
Browne, R. Hill	Hamlinton, Pa.
Bruce, Caleb A.	Jacksonport, Ark.
Bruce, Vandervoort	New-York, N. Y.
Brush, Abner P.	Muncy, Pa.
Bryan, James L.	Cambridge, Md.
Bryant, Hilliard	Hebron, Ct.
Buchanan, A	Va.
Buchanan, Anselan	Harrodsburg, Ky.
Buchanan, E. Y., D.D.	Oxford Church, Pa.
Buck, George	Ct.
Buck, James A	Washington, D. C.
Buckmaster, John W.	Smithtown, N. Y.
Buel, Clarence	Sing Sing, N. Y.
Buel, D. Hillhouse	Cooperstown, N. Y.
Buel, Samuel, DD	Faribault, Minn.
Burford, S	Alexandria, La.
Bugbee, Geo. F.	Hyde Park, Ill.
Bulkeley, Olcott	Jefferson City, Mo.
Bull, Edward C.	N. Y.
Burgess, Alexander, D.D.	Springfield, Mass.
Burgess, Heman B.	Milwaukee, Wis.
Burk, Jesse Y.	Southwark, Phila., Pa.
Burke, John	Tarrytown, N. Y.
Burleson, S. S., B.D.	Northfield, Minn.
Burr, Erastus, D.D.	Portsmouth, O.
Burrill, John T.	Chelsea, Mass.
Burroughs, Henry	Boston, Mass.
Burrows, Joshua L.	Sherburne, C. N. Y.
Burrows, Thomas	Hulmeville, Pa.
Burton, George, B.D.	Los Angeles, Cal.
Burton, Gideon J.	Sunbury, Pa.
Burton, Lewis, D.D.	Cleveland, O.
Bury, Richard	Cleveland, O.
Bush, Augustus	Mendon, Mich.
Bush, F. L	Philadelphia, Pa.
Bush, James S.	San Francisco, Cal.
Bushnell, Francis H.	Manayunk, Pa.
Butler, C. E.	Wellsville, O.
Butler, Edwin E.	Glenn's Falls, N. Y.
Butler, Wm. C.	Sassafras, Md.
Butler, Clement M., D.D.	Philadelphia, Pa.
Butterworth, John F.	Dover, N. J.
Buxton, Jarvis, D.D.	Asheville, N. C.
Byllesby, De Witt C	Mt. Holly, N. J.
Byllesby, Faber	Athens, Pa.
Byllesby, Marison	Meadville, Pa.
Byrne, Francis	Nevada City, C. T.
Cady, Philander K., D.D.	Poughkeepsie, N. Y.
Callaway, Charles M.	Kanawha C. H., W. Va.
Cameron, Charles T.	Napoleonville, La.
Cameron, James	Fort Lee, N. J.
Camp, C. W.	N. Y.
Camp, Norman W., D.D.	Saratoga Springs, N. Y.
Camp, Riverius, D.D.	Brooklyn, Ct.
Campbell, J. Barnwell	Brooklyn, N. Y.
Campbell, Wm. H.	Winnsboro, S. C.
Campbell, William T.	Cascade, Ia.
Canfield, Charles H.	Charlton, Ia.
Canfield, Eli H., D.D.	Arlington, Vt.
Canfield, F. D.	Philadelphia, Pa.
Capen, J. W.	Binghamton, C. N. Y.
Capers, Ellison	Greenville, S. C.

Post-Office Address.

Capers, Wm. H.....N. Y.
Capron, Alexander..South-Middletown, N. Y.
Carey, Joseph.....Ballston Spa.
Carleton, Hiram.....Wood's Hole, Mass.
Carley, Robert.....Mo.
Carley, Wm. J.....Frontenac, Minn.
Carmichael, James.....Memphis, Tenn.
Carmichael, Wm. M., D.D..Hempstead, N.Y.
Carnahan, W.....Greenville, Miss.
Carpenter, James H.....Wakefield, R. I.
Carpenter, John T.....Minersville, Pa.
Carrington, Nelson E.....Lavaca, Texas.
Carroll, William R.....New-York, N. Y.
Carson, T. M.....Lynchburg, Va.
Cassey, Peter W.....San José, Cal.
Carter, Abraham B., D.D.. New-York, N. Y.
Carter, Geo. C.....Nashotah Mission, Wis.
Carter, Lucius.....Castile, W. N. Y.
Carter, William H., D.D., LL.D. Bloomfield, N.J.
Carver, Thomas G., D.D.....Lafayette, Ind.
Caskey, T. F.....New-York, N. Y.
Caswell, Robert C.....Emporium, Pa.
Cathell, J. E.....Philadelphia, Pa.
Cauch, John.....Marengo, Ill.
Chadwell, William S..Brooklyn, E. D., N. Y.
Chai, Wong Kong.....Shanghai, China.
Chamberlain, N. H.....Morrisania, N. Y.
Chamberlain, John.....Council Bluffs, Ia.
Chamberlaine, J. S.....Robin's Nest, Ill.
Chambers, J. T.....Naperville, Ill.
Chandler, Chas. N.....Poughkeepsie, N. Y.
Chandler, Samuel P.....Belle Creek, Minn.
Chapin, C. Ingles.....Me.
Chapin, D. D., B.D.....San Francisco, Cal.
Chapin, Seth S.....St. John's, Mich.
Chapman, E. T.....Troy, N. Y.
Chapman, G. T., D.D....Newburyport, Mass.
Chapman, R. M., D.D., LL.D..Beard St'n, Ky.
Charles, Wm.....Springfield, Mo.
Charlier, Elie.....New-York, N. Y.
Charlot, N. P.....Unionville, O.
Chase, Benjamin H.....Portsmouth, R. I.
Chase, D. W.....Independence, Texas.
Chase, Dudley.....Camp Gaston, Cal.
Chase, Edwin B.....Cambridgeport, Mass.
Chase, Francis.....Charlestown, N. H.
Chase, Geo. L.....St. Anthony, Minn.
Chase, March.....Chicago, Ill.
Chase, Moses B.....Cambridge, Mass.
Chase, Philander.....Robin's Nest, Ill.
Chase, R. F.....Philadelphia, Pa.
Chase, Samuel, D.D.....Robin's Nest, Ill.
Cheney, Charles E.....Chicago, Ill.
Cheshire, Jos. Blount, D.D..Tarborough, N. C.
Chesley, John W.....Charlotte Hall, Md.
Chetwood, Francis B.....Bergen, N. J.
Chetwood, Hobart.....Newburgh, N. Y.
Chevers, Mark L.....Fortress Monroe, Va.
Chevers, Samuel S.....Connellsville, Pa.
Chevrier, Chas. N.....Swedesboro, N. J.
Chew, John H.....Georgetown, D. C.
Child, William S.....Newport, R. I.
Childs, John A., D.D.....Philadelphia, Pa.
Chipchase, James.....Baltimore, Md.
Chittenden, Richard L.....Fremont, O.

Post-Office Address.

Christian, Edmund..... St. Clair, Pa.
Christian, William D.....Yazoo City, Miss.
Chrystal, James.....Washington, D. C.
Chubbuck, Francis E. R....Clarksboro, N. J.
Church, Edward B.....San Mateo, Cal.
Clapp, Caleb.....New-York, N. Y.
Clark, Anson.....Medina, Ohio.
Clark, George H., D.D.....Hartford, Ct.
Clark, Jacob L., D.D..... ..Waterbury, Ct.
Clark, J. S.....Madalin, N. Y.
Clark, John W.....Muskegon, Mich.
Clark, John S.....Pottersville, N. Y.
Clark, Rufus W., Jr.....Portsmouth, N. H.
Clark, Samuel A., D.D.....Elizabeth, N. J.
Clark, William J .....Vineland, N. J.
Clarke, Ambrose W.....Aberdeen, Miss.
Clarke, Charles P.....Ottawa, Ill.
Clarke, Hugh L. M.....Rome, C. N. Y.
Clarke, James W.....Putnam, Ct.
Clark, John T.....Mount Laurel, Va.
Clarke, Jonas B.....Needham, Mass.
Clarke, Joseph M., D.D....Syracuse, C. N. Y
Clarke, Sylvester.....Bridgeport, Ct.
Clarke, William H.....Augusta, Ga.
Clarkson, Augustus V.....New-York, N. Y.
Claxton, J. W.....Philadelphia, Pa.
Claxton, R. Bethell, D.D...Philadelphia, Pa.
Clemens, J. J.....Eastville, Va.
Clements, Samuel.. ..West-Philadelphia, Pa.
Clemson, John B., D.D.....Claymont, Del.
Clemson, T. G..... ...Amsterdam, N. Y.
Clerc, Francis J., D.D.....Philadelphia, Pa.
Clinch, Joseph H.....South-Boston, Mass.
Clover, Lewis P., D.D.....Albany, N. Y.
Clute, Robert F.....Darien, Ga.
Coale, Wm. A.....Baltimore, Md.
Coan, Edwin.....Cairo, Ill.
Cobb, Lyman .....Yonkers, N. Y.
Cobbs, Richard A.....Cleveland, Tenn.
Cobbs, R. H.....Greensboro, Ala.
Coe, James R.....Oakfield, W. N. Y.
Coe, James W.....Peoria, Ill.
Coe, Philemon E.....Westfield, N. J.
Cofer, James R.....Forest Depot, Va.
Coffey, William S.....Eastchester, N. Y.
Coffin, Chas. B.....New-York, N. Y.
Coggeshall, F., Jr.....Providence, R. I.
Coggeshall, Geo. A.....Danielsonville, Ct.
Coit, Henry A., D.D.....Concord, N. H.
Coit, Joseph H.....Concord, N. H.
Coit, Thomas W., D.D., LL.D....Troy, N. Y.
Colburn, Edward A.....Churchville, Md.
Colburn, Wm. B.....Barkersville, Mass.
Cole, A. D., D.D.....Nashotah Mission, Wis.
Cole, Hiram H.....New-York, N. Y.
Colegrove, Wm. N.....Russell, Ia.
Coleman, Leighton.....Mauch Chunk, Pa.
Coleman, Thomas K.....Ill.
Coley, C. H.....Brunswick, Ga.
Coley, James E.....Monroe, Ct.
Colhoun, John B.....Osco, Ill.
Collins, Charles F.....Mason's Depot, Tenn.
Collins, William H.....Vergennes, Vt.
Colton, Asa S.....Princeton, N. J.
Colton, Chauncey, D.D... .Cumberland, Md.

53492

	Post-Office Address.
Colton, Joseph S	Frederick, Md.
Colton, R. F	Jenkintown, Pa.
Comings, Geo. P	Shebina, Mo.
Compton, Southard, D.D.	New-Brunswick, N.J.
Connolly, Pierce	Florence, Italy.
Conrad, Thomas K., D.D	New-York, N. Y.
Converse, George S	Roxbury, Mass.
Converse, John H	Westminster, Md.
Cook, Joseph W	Yankton Agency, D. T.
Cook, Thomas	Jamaica, N. Y.
Cook, Thomas A	Talladega, Ala.
Cook, William H	Keeseville, N. Y.
Cooke, Samuel, D.D	New-York, N. Y.
Cooke, Wm. H	New-York, N. Y.
Cookson, Fenwick M	Fort Edward, N. Y.
Coolbaugh, F. C	Belle Plaine, Minn.
Cooley, B. F	Broad Brook, Ct.
Cooley, William C	Hoboken, N. J.
Coolidge, James I. T., D.D.	South-Boston, Mass.
Cooper, Charles D	Philadelphia, Pa.
Cooper, Edmund D	Astoria, N. Y.
Cooper, William H., D.D	Mt. Pleasant, Ill.
Corbett, Sidney, B.D	Quincy, Ill.
Corbyn, Joseph I	St. Louis, Mo.
Corbyn, Wm. B., D.D	Palmyra, Mo.
Corlett, Thomas	Cleveland, O.
Cornelile, Sam. J	New-York, N. Y.
Cornelius, Samuel, Jr	Prince Frederick, Md.
Cornell, Augustine W	Homer, C. N. Y.
Cornell, John	Laramie, Wyoming Ter.
Cornell, John F. D	Brooklyn, N. Y.
Cornell, Thomas F	Brooklyn, N. Y
Cornish, Andrew H	Pendleton, S. C.
Cornish, John H	Aiken, S. C.
Cornwall, N. E., Jr	New-York, N. Y.
Cornwall, Nathaniel E., D.D	New-York, N.Y.
Cornwell, Henry B	Brooklyn, N. Y.
Corson, Levi H	Jonesville, Mich.
Coster, R. J	Pittsburgh, Pa.
Covell, Joseph S	Huntington, Ct.
Cowan, Enoch C., B.D	Gilroy, Cal.
Cowell, Samuel	Lockport, Ill.
Cowgill, N. N	Jordan, Ky.
Cowley, Ed	New-York, N. Y.
Cowpland, Joshua, Jr	Cross Creek, O.
Cox, Daniel W	Manhattan, Kan.
Cox, Samuel, D.D	Newtown, N. Y.
Coxe, Samuel H., D.D	Utica, C. N. Y.
Craighill, James B	Maysville, Ky.
Craik, James, D.D	Louisville, Ky.
Crampton, Savington W.,	Perrymansville, Md.
Crane, Silas A., D.D	East-Greenwich, R. I.
Crane, William Croes, D.D	Jackson, Miss.
Crary, R. F	Poughkeepsie, N. Y.
Croes, Robert B., D.D	Boyd's Corners, N. Y.
Cross, Joseph, D.D	Atlanta, Ga.
Crooke, G. A., D.D., D.C.L	Philadelphia, Pa.
Crosdale, John	Newtown, Md.
Croswell, Andrew	Cambridge, Mass.
Crouch, Asher P	Independence, Ia.
Cruger, Gouverneur	Montrose, N. Y.
Crump, Thomas G	Litchfield, Minn.
Crumpton, Thomas, D.D	Pittsburgh, Pa.
Crummell, Alex	Caldwell, Africa.
Cull, Alex. H	Philadelphia, Pa.

	Post-Office Address.
Cullen, Thomas H	Bloomsburgh, Pa.
Cumming, Edward H	Springfield, O.
Cummins, Alex. G	Pa.
Currie, A. H	Warminster, Va.
Currie, C. George	Wheeling, Va.
Currie, Wm. T	Newton, Ia.
Curtis, Alfred A	Baltimore, Md.
Curtis, Josiah F	Kent, O.
Curtis, Judson M	Bowling Green, Ky.
Curtis, M. Ashley, D.D	Hillsboro, N. C.
Cushing, John T	Bradford, W. N. Y.
Cushman, George F., D.D	Princeton, Ill.
Cutler, Samuel	Hanover, Mass.
Dake, O. C	Schuyler, Neb.
Dafter, W	Fond du Lac, Wis.
Dalrymple, Edwin A., D.D	Baltimore, Md.
Dalton, Asa	Portland, Maine.
Dalzell, W. T. D., D.D	Shreveport, La.
Daly, James L	Portland, Or.
Dame, George W	Danville, Va.
Dame, W. M	Middleburgh, Va.
Damus, Frederick W	Mobile, Ala.
Dana, Charles B., D.D	Natchez, Miss.
Danker, Albert C	Little Falls, N. Y.
Danner, T. J	Newark, N. J.
Darby, Henry	New-York, N. Y.
Dashiell, Erastus F	St. Michael's, Md.
Dashiell, Julius M	Annapolis, Md.
Dashiell, T. Grayson	Richmond, Va.
Davenport, James R	New-York, N. Y.
Davenport, Jerome A	Stevens' Point, Wis.
Davenport, Silas D	Dallas, Tex.
Davidson, C. B., D.D	Springfield, O.
Davies, James	Oldtown, Me.
Davies, Thomas F	Philadelphia, Pa.
Davis, Dabney C. T	Charlottesville, Va.
Davis, George R	Nemaha, Neb.
Davis, George S	Ravenna, O.
Davis, F. B	Camden, S. C.
Davis, Henry M	Salem, N. Y.
Davis, J. C	Eufaula, Ala.
Davis, Joel	Franklin, N. Y.
Davis, L. Wilson	Shelbyville, Ky.
Davis, Richard T	Leesburgh, Va.
Davis, Sheldon	Northford, Ct.
Davis, Thomas J	Nicetown, Pa.
Day, Samuel D	Waterloo, Ia.
Deacon, Daniel H	Hickman, Ky.
Deal, J. A	Asheville, N. C.
Dealey, A. S	Freehold, N. J.
Dean, George W	Racine, Wis.
Dean, Wilfred H	Kinsman, O.
Degen, Henry V	St. James, N. Y.
Des Brisay, W. A	New-Canaan, Ct.
De Costa, Benjamin F	New-York, N. Y.
De Garmo, Henry H	Manitowoc, Wis.
De Koven, Henry, D.D	Middletown, Ct.
De Koven, James, D.D	Racine, Wis.
Delafield, Walter	Haverstraw, N. Y.
De Mille, John H. H	Bridgeport, Ct.
De Mora, Angel H	N. Y.
Denham, George	East-Boston, Mass.
Denison, Samuel D., D.D	New-York, N. Y.

	Post-Office Address.
Dennison, Robert E	Philadelphia, Pa.
Denniston, Edward	Ga.
Denniston, John A	New-York, N. Y.
De Palma, J	New-York, N. Y.
De Puy, Ephraim	Belvidere, N. J.
Derby, Charles A	
Deshon, Giles H	Meriden, Ct.
De Wolfe, Erastus	Marseilles, Ill.
De Zeng, Edward	New-York, N. Y.
Dickey, Thos. E., B.D	Austin, Minn.
Dickinson, Legh R	Ridgewood, N. J.
Diehl, Wm. N	Germantown, Pa.
Diller, Jacob W., D.D	Brooklyn, N. Y.
Dillon, M. M	St. Francisville, La.
Dillon, M. R. St. J	Bayou Goula, La.
Dix, Morgan, D.D	New-York, N. Y.
Dobbin, James, B.D	Faribault, Minn.
Dod, Wm. A., D.D	Princeton, N. J.
Doldron, N. T	Congo Station, Africa.
Dolloway, Edward	Harpersville, C. N. Y.
Dooley, Thomas B	South-Haven, Mich.
Doolittell, Columbus S	Mansfield, O.
Dooris, John A	Sharon, Pa.
Dorset, Chas. P	Chicago, Ill.
Doty, Wm. D'Orville	Brooklyn, N. Y.
Douglas, C	Islip, N. Y.
Douglas, Malcolm, D.D	Windsor, Vt.
Douglas, Wm. K	Early Grove, Miss.
Douglass, Benjamin J	Philadelphia, Pa.
Douglass, Jacob M	Philadelphia, Pa.
Dowe, Caleb	Griffin, Ga.
Downie, John	Plymouth, Mass.
Downing, Elijah H	Galena, Ill.
Dows, Henry A	Brooklyn, N. Y.
Drake, George C	Muncy, Pa.
Draper, George B., D.D	Harlem, N. Y.
Drayton, John Grimke	Flat Rock, N. C.
Dresser, David W	Carlinville, Ill.
Drown, Edward L	Lynn, Mass.
Drowne, T. Stafford, D.D	Brooklyn, N. Y.
Drumm, James O	Woodstock, Vt.
Drumm, John H., D.D	Bristol, Pa.
Drumm, Thomas	Rochester, W. N. Y.
Drummond, John H	Spring Hill, Kan.
Duane, Charles W	Philadelphia, Pa.
Duane, Richard B., D.D	Brooklyn, N. Y.
Du Bois, George W	Faribault, Minn.
Du Bois, J. C	Frederickstadt, W. I.
Du Bose, W. P	Abbeville, S. C.
Dudley, H. C. H	Prairie du Chien, Wis.
Dudley, Thos. U	Baltimore, Md.
Duerr, J. W. C	Cleveland, O.
Duff, Robert M	Skaneateles, C. N. Y.
Duffie, Cornelius R., D.D	New-York, N. Y.
Duffield, S. B	Waukegan, Ill.
Du Hamel, J. P	Philadelphia, Pa.
Duhring, H. L	Philadelphia, Pa.
Dunbar, George W	Cannon Falls, Minn.
Duncan, Henry E	Matteawan, N. Y.
Duncan, Herman C	New-Orleans, La.
Duncan, Thomas	Brookeville, Md.
Dunham, Francis B	Baltimore, Md.
Dunham, Francis S	New-York, N. Y.
Dunham, Warren N	Peru, Ind.
Dunlop, G. K	Kirkwood, Mo.

	Post-Office Address.
Dunlop, H	Williamsport, Tenn.
Dunn, Ballard S	Oakland, Cal.
Dunn, John K	Lawrence, Kan.
Dunn, Joseph W	Brasil, S. A.
Dunn, J. W	Lexington, Mo.
Dunnell, Wm. N	Red Bank, N. J.
Dupuy, Charles M	Philadelphia, Pa.
Durant, Joseph	Pa.
Durborow, Samuel	Philadelphia, Pa.
Durell, George W	Somerville, Mass.
Durlin, Fayette	Janesville, Wis.
Dyer, Heman, D.D	New-York, N. Y.
Dyer, Wm. H	San Rafael, Cal.
Eagan, F. Dillon	San Francisco, Cal.
Eames, James H., D.D	Concord, N. H.
Earle, Wm. R	Westfield, N. J.
Early, Wm. T	Whitehall, N. Y.
Earnest, Joseph	Beltsville, Md.
Earp, Samuel	Grand Rapids, Mich.
Easter, George W	St. Louis, Mo.
Easter, John D., Ph.D	St. Louis, Mo.
Eastman, George B	Monroe, Mich.
Eastman, George C. V	Fairfield, N. Y.
Easton, Giles A	Santa Cruz, Cal.
Eastwood, Benjamin	Wolcottville, Ct.
Eaton, Benjamin,	Galveston, Tex.
Eaton, Theodore A., D.D	New-York, N. Y.
Eborn, Luther	Pantego, N. C.
Eccleston, John C., D.D	Stapleton, S. I., N. Y.
Eccleston, J. H	Philadelphia, Pa.
Eddy, Clayton	Southbury, Ct.
Eddy, T. H	Polo, Ill.
Edgerton, E. A	Pine Plains, N. Y.
Edgerton, E. C	Aiken, S. C.
Edmunds, Charles C	Buffalo, W. N. Y.
Edson, S	Cedar Rapids, Ia.
Edson, Theodore, D.D	Lowell, Mass.
Edson, Wm. B	Clifton, W. N. Y.
Edwards, Daniel I. S	Frankfort, Ky.
Edwards, Edw. F	Brooklyn, N. Y.
Edwards, Henry	Lappon's Cross Roads, Md.
Edwards, Robt. A	Mt. Airy, Germantown, Pa.
Edwards, Samuel	Puebla, Col. Ter.
Egar, John H	Pittsburgh, Pa.
Egbert, William T	New-York, N. Y.
Eigenbrodt, Wm. E., D.D	New-York, N. Y.
Elliott, James H	Charleston, S. C.
Elliott, John H	Cincinnati, O.
Elliott, R. W. B	Cartersville, Ga.
Ellis, W. J	Nashville, Tenn.
Ellis, W. R	Laurel, Del.
Ellsworth, Caleb B	Huntington, N. Y.
Elmendorf, John J., S.T.D	Racine, Wis.
Elsegood, Joseph J	East New-York, N. Y.
Elwell, Frederick	Newport, Ky.
Elwell, John	Garden City, Minn.
Elwyn, Alfred	West-Chester, Pa.
Ely, Foster	N. Y.
Ely, Wm	Rockdale, Pa.
Ely, Wm. A	Constantia, C. N. Y.
Embury, Edmund	Plainfield, N. J.
Emery, Rufus	Southport, Ct.
Emery, Samuel M., D.D	Newburyport, Mass.
Engle, George B	Indianapolis, Ind.

Post-Office Address.

Eppes, Wm. E.....Marietta, Ga.
Erben, W. B.....Philadelphia, Pa.
Ernst, John F.....Buffalo, W. N. Y.
Esch, John F.....Elmira, C. N. Y.
Estabrook, W. W.....Ottawa, Ill.
Estes, Daniel G., D.D.....Amesbury, Mass.
Evans, Benjamin.....Paterson, N. Y.
Evans, Rees C....Port Richmond, Phila., Pa.
Evans, Samuel J .....Danvers, Mass.
Everest, Charles W.....Hamden, Ct.
Everett, Wm. B.....Dublin, Md.
Everhart, Geo. M., D.D.....Louisville, Ky.
Ewer, Ferdinand C., D.D....New-York, N. Y.

Fairbairn, Robert B., D.D...Annandale, N. Y.
Fairbanks, J. Newton.....Brandon, Vt.
Fairchild, Thomas B.....Kewanee, Ill.
Fales, Thomas F.....Waltham, Mass.
Falk, Alex., Ph.D.....Racine, Wis.
Falk, F. W. A.....Wis.
Falkner, J. Blake.....Philadelphia, Pa.
Falls, Neilson.....Morganton, N. C.
Farr, Wm. W .....Sandusky, Ohio.
Farrington, Wm. G.....Newark, N. J.
Faust, A. J.....Washington, D. C.
Fay, Charles, D.D.....Mich.
Fay, H. Warren.....N. Y.
Fellows, Jonathan.....Mich.
Feltwell, Wm. V.....N. Y.
Ferguson, S. D.....Cape Palmas, Africa.
Ferguson, George W.....Waterford, N. Y.
Ferguson, Lorenzo D.....Leroy, W. N. Y.
Field, George G.....Coatesville, Pa.
Field, Justin.....Lenox, Mass.
Fielding, John.....Beaufort, S. C.
Finch, Peter V.....Greenfield, Mass.
Fischer, Chas. L .....Philadelphia, Pa.
Fish, John F., D.D., U. S. A.,..Fort Rice, Mo.
Fisher, Andrew.....Warsaw, Va.
Fisher, Charles R.....Hartford, Ct.
Fisher, Frederic S.....N. H.
Fisher, George.....Albany, N. Y.
Fiske, Albert A. .....Oconomowoc, Wis.
Fiske, Chas. C .....Morristown, N. J.
Fiske, Frederick A....Vandeusenville, Mass.
Fiske, Wm. A..... .....Cincinnati, O.
Fisse, George W. E.....Md.
Fitch, Augustus.....New-York, N. Y.
Fitch, Chauncey W., DD.....Detroit, Mich.
Fitch, Henry.....New-Haven, Ct.
Fitch, John A.....Belvidere, Ill.
Fitch, William T ....Brooklyn, N. Y.
Fitnam, John C .....Carbon, Wyoming Ter.
Fitts, Philip A.....Tuskaloosa, Ala.
Flack, Daniel .....Rochester, W. N. Y.
Flagg, Edward O., D.D.....New-York, N. Y.
Flagg, Jared B., D.D.....New-Haven, Ct.
Flanders, A. B.....Chester, Vt.
Fleetwood, B. F .....Adrian, Mich.
Fleischhacker, I. C..... New-York, N. Y.
Fletcher, Robert ....Constableville, C. N. Y.
Flichtner, George Frederick.New-York, N. Y.
Flower, Abraham B.....Lexington, Mich.
Floyd, Wm.....Pa.

Post-Office Address.

Flynn, William.....Frankfort, Ky.
Fogg, Thomas B.....South-Glastenbury, Ct.
Foggo, Edward A.....Philadelphia, Pa.
Fontaine, Edward.....Plaquemines, La.
Foote, George W.....Salt Lake, Utah.
Foote, Henry L.....Salt Lake City, Utah.
Foote, Israel, D.D.....Rochester, W. N. Y.
Foote, Luman.....Charlotte, Mich.
Forbes, E. M .....Newberne, N. C.
Forbes, John I.....Philadelphia, Pa.
Forbes, J. M., D.D ..... New-York, N. Y.
Forgus, Wellington.....Lima, Ind.
Forrest, Douglas F.....Catoctin, Md.
Foster, Colley A., LL.D....Kalamazoo, Mich.
Foster, James P.....Syracuse, N. Y.
Foster, John.....Miss.
Fowler, Edward K.....Monticello, N. Y.
Fowler, Morelle.....Helena, Montana.
Fox, Charles M., LL.D.Brooklyn, E. D., N. Y.
Fox, James A..... ...Bovina, Miss.
Foxcroft, Francis A.....Cambridge, Mass.
Franklin, Benjamin.....Indianapolis, Ind.
Franklin, James T .....Portsmouth, O.
Franklin, Thomas L..Mount Morris, W. N. Y.
Franks, James P.....Salem, Mass.
Freeman, Andrew F.....Louisville, Ky.
Freeman, Frederick.....Sandwich, Mass.
Freeman, Lyman N.....Pleasant Hill, Mo.
Freeman, Reuben H.....Independence, Ia.
French, John W., D.D.....West-Point, N. Y.
French, Louis .....Darien, Ct.
French, Samuel J.....Denver, Col.
French, Wm. C.....Oberlin, O.
French, Wm. G.....Canterbury, N. Y.
Frisbie, Stephen W.....Union City, Mich.
Frost, Wm. J., D.D.....Wilmington, Del.
Fugett, James P .....Philadelphia, Pa.
Fuller, Nathaniel B...Bonneau's Depot, S. C.
Fuller, Osgood E.....Fentonville, Mich.
Fuller, Samuel, D.D.....Middletown, Ct.
Fuller, S. G.... ... .Yonkers, N. Y.
Fuller, W. A.....Pittsburgh, Pa.
Fullerton, Alexander.....Philadelphia, Pa.
Fulton, John, D.D.....Mobile, Ala.
Fulton, Wm.....Salisbury, Md.
Fultz, Wm. H.....Boston, Mass.
Furey, John G..... .....Philadelphia, Pa.

Gadsden, Christopher P., D.D.Charleston, S. C.
Gadsden, Phillip.....Charleston, S. C.
Gadsden, Thomas F.....Charleston, S. C.
Galleher, J. N.....New-Orleans, La.
Gallagher, Mason.. .....New-York, N. Y.
Gallagher, Peyton.....Superior, Wis.
Gallaudet, Samuel H. S.. ...Wytheville, Va.
Gallaudet, Thomas, D.D.....New-York, N. Y.
Gambrall, Theo. C.....Hooversville, Md.
Ganter, Richard L..... ..Akron, O.
Gardiner, Charles H...Bridgehampton, N. Y.
Gardiner, Frederick, D.D....Middletown, Ct.
Gardner, Edward C.....East-Haddam, Ct.
Gardner, H. V..... Cleveland, C. N. Y.
Gardner, W. F.....Theo. Seminary, Va.
Garfield, John M.....New-Haven, Ct.

Post-Office Address.

Garfield, N. L.....Ct.
Garrett, A. C.....Los Angeles, Cal.
Garrison, Joseph F.....Camden, N. J.
Gasman, John G.....Omaha, Neb.
Gatewood, Robert.....Norfolk, Va.
Gay, Ebenezer.....Stoney Point, N. Y.
Gay, J. L. .....Fort Wayne, Ind.
Gear, Ezekiel G., D.D....Minneapolis, Minn.
Gee, V. O .....Beaufort, N. C.
Geer, Edwin.....Norfolk, Va.
Geer, George Jarvis, D.D...New-York, N. Y.
George, James H .....Marietta, Ga.
Germain, Reuben I.....Buffalo, W. N. Y.
Gesner, A. Herbert.....West-Farms, N. Y.
Getz, Henry S.....Warren, Pa.
Gholson, John Y.....Faunsdale, Ala.
Gibson, C. J., D.D.....Petersburgh, Va.
Gibson, Frederick.....Baltimore, Md.
Gibson, Geo.....Fulton, Ill.
Gibson, G. W.....Monrovia, Africa.
Gibson, Isaac.....Louisville, Ky.
Gibson, John B..... .....Sing Sing, N. Y.
Gibson, L. W.....Philadelphia, Pa.
Gibson, R. A.....Dinwiddie C. H., Va.
Gibson, R. H.....Cape Palmas, Africa.
Gibson, Wm. T., D.D.....Utica, C. N. Y.
Gierlow, John .....Eureka, Cal.
Gifford, Benjamin R.....Boston, Mass.
Gilbert, Charles A..... .....Joliet, Ill.
Gillespie, George D.....Ann Arbor, Mich.
Gilliam, Edward W. .....Jackson, N. C.
Gilliat, Chas. G.....Buffalo, W. N. Y.
Gilliat, Francis.....Lanesborough Mass.
Gilliat, John H.....Pomfret, Ct.
Gilliland, John D.....Washington, Ct.
Gillogly, James L..... .....Ogden, Utah.
Girard, Frank R.....Wis.
Grault, J. F.....New-Orleans, La.
Githens, Wm. L.....St. Louis, Mo.
Glass, A. W.....Geneva, Ill.
Glazebrook, Otis A.....Laurenceville, Va.
Glennie, Alexander.....Georgetown, S. C.
Goddard, Edward N..Virginia City, Montana.
Goddard, Kingston, D.D.,Richmond, S.I., N.Y.
Gold, Wm. J., B.D.....Dundas, Minn.
Goldsborough, A .....Eatontown, N. J.
Goldsborough, Robert L.....Burlington, N. J.
Goodale, Samuel.....Lincoln, Neb.
Goodfellow, John A .....Camden, N. J.
Goodhue, Jonathan E.....Sterling, Ill.
Goodloe, D. S.....Grenada, Miss.
Goodnough, Edward A.....Oneida, Wis.
Goodrich, Alfred B., D.D.....Utica, C. N. Y.
Goodrich, Charles, D.D.....Loretto, Va.
Goodrich, J. B.....Hartford, Ct.
Goodridge, Edward.....Wiscasset, Me.
Goodwin, Daniel.....Wickford, R. I.
Goodwin, D. R., D.D., LL.D..Philadelphia, Pa.
Goodwin, Edward H. C.....Chestertown, Md.
Goodwin, F. D.. .....Wytheville, Va.
Goodwin, Francis.....Hartford, Ct.
Goodwin, Frederick J., D.D..Middletown, Ct.
Goodwin, Hannibal.....Newark, N. J.
Goodwin, James B..... .....M l.
Gordon, George S.....Peekskill, N. Y.

Post-Office Address.

Gordon, John.....Tenn.
Gordon, Samuel R .....Croom, Md.
Gordon, William B.....Kinston, N. C.
Gorham, William O.....W. N. Y.
Goss, J. N. T.....Moore's Forks, N. Y.
Gould, Archibald F.. ....Md.
Graff, W. Henry.....Philadelphia, Pa.
Grafton, Charles C.....In England.
Graham, Richardson.....Philadelphia, Pa.
Graham, Wm.....Baltimore, Md.
Grammer, James.....Middleway, Va.
Grammer, John, D.D.....Halifax C. H., Va.
Grammer, Julius E., D.D.....Baltimore, Md.
Granger, Francis. .....Forestville, W. N. Y.
Grannis, Wm. H. De L.....Goshen, N. Y.
Grant, Chas. A..... .....Thomasville, Ga.
Graves, Anson R.....Brooklyn, N. Y.
Graves, Gemont..... .....Cambridge, N Y.
Graves, John A..... .....Washington, D. C.
Gray, Albert Z... .....N. J.
Gray, Edward P.....Benicia, Cal.
Gray, Fred. M.....Greenville, N. J.
Gray, Horatio .....Mamaroneck, N. Y.
Gray, Geo. Z.....Bergen Point, N. J.
Gray, J. B. ....Los Angeles, Cal.
Gray, Richard.....Cincinnati, O.
Gray, Wm. C.....Bolivar, Tenn.
Green, Duncan C.....Canton, Miss.
Green, Henry .....Vienna, Wis.
Green, J. Mercier... .....Charleston, S. C.
Green, Lewis.....Ashfield, Mass.
Green, Thomas L.....Church Hill, Md.
Greene, Jonas.....Chicago, Ill.
Greene, J. S. Copley.....Brookline, Mass.
Greene, Thomas.....Wausau, Wis.
Greene, Wm.... .....Ill.
Greene, Wm. W.....Lewis Store, Va.
Greer, David H.....Covington, Ky.
Gregg, Frank M.....Springfield, Ill.
Gregory, Almon.....Syracuse, C. N. Y.
Gregory, Henry T..... .....Middletown, O.
Gribble, John.....O.
Gries, Wm. R.....Allentown, Pa.
Griffith, Chas. E. D.....Eureka, Kan.
Griswold, Benjamin B.....Baltimore, Md.
Griswold, George C.....Branford, Ct.
Guerry, Le Grand F..... Florence, S. C.
Guilford, W. M.... .....Nickajack, Tenn.
Guillemont, C. B.....St. Ann, Ill.
Guion, Alvah.....Brooklyn, N. Y.
Guion, Elijah, D.D., U.S.A..San Antonio, Tex.
Guion, John M., D.D...Seneca Falls, C. N. Y.
Guilbert, E.....Tarrytown, N. Y.
Gunn, David.....Crystal Springs, Miss.
Gushee, E. M.....Salem, Mass.

Habersham, B. E.....Hanover C. H., Va.
Hackett, Otis... .....Cheneyville, La.
Haff, F. R.....Oshkosh, Wis.
Hager, E. W. K.....Utica, C. N. Y.
Haight, Benj. I., D.D., LL.D.New-York, N. Y.
Hains, C. R..... .....Hagerstown, Md.
Hale, Charles R.....Auburn, C. N. Y.
Hale, Charles S.....Bellows Falls, Vt.

	Post-Office Address.
Hale, Edward	Kinderhook, N Y.
Hall, Byron J	Lansingburgh, N. Y.
Hall, Charles H., D.D	Brooklyn, N. Y.
Hall, George	Clearfield, Pa.
Hall, James E	Morristown, N. Y.
Hall, Kinney	Salina, Kansas.
Hall, Randall C	New-York, N. Y.
Hall, Richard C	Baltimore, Md.
Hall, Richard D	Philadelphia, Pa.
Hall, Samuel	Woodside, Newark, N. J.
Hall, Samuel D	Millersville, Md.
Hall, Wyllys	Piqua, O.
Hallam, Isaac W., D.D	Willimantic, Ct.
Hallam, Robert A., D D	New-London, Ct.
Hallowell, Samuel W	Media, Pa.
Halsey, Wm. F	Spread Eagle, Pa.
Halsted, Benjamin	Lexington, Miss.
Hamilton, Moses	Bellevue, O.
Hammond, James E	Manchester, Va.
Hammond, John	Tallahassee, Fla.
Hammond, J. P	Reading, Pa.
Hanckel, James S	Charlottesville, Va.
Hanckel, Wm. H	Gadsden, S. C.
Hansborough, J. S	Orange C. H., Va.
Hanson, F. R	Demopolis, Ala.
Hanson, Wm. D	Martinsburgh, Va.
Hard, Anson B	Chester, Pa.
Harding, Israel	Washington, N. C.
Harding, J. McAlpine	Pelham, N. Y.
Hargate, John	Concord, N. H.
Hare, G. Emlen, D.D	Philadelphia, Pa.
Hare, Wm. Hobart	New-York, N. Y.
Hare, Chandler	Pittston, Pa.
Harison, Wm. H	Caldwell, N. Y.
Harlow, Edward H	Fort Dodge, Ia.
Harriman, Fred. D	Hartford, Ct.
Harriman, Orlando	Jersey City, N. J.
Harris, C. C	Brattleboro, Vt.
Harris, George C	Madison Station, Miss.
Harris, Henry C	Corinth, Miss.
Harris, J. Andrews	Chestnut Hill, Pa.
Harris, Matthias	Fort Foote, Md.
Harris, N. Sayre	Hoboken, N. J.
Harris, Robert W., D.D	Astoria, N. Y.
Harris, Samuel S	Columbus, Ga.
Harris, Thomas R	Morrisania, N. Y.
Harris, Wm. A	Washington, D. C.
Harris, Wm. J	Montpelier, Vt.
Harris, W. R	Brooklyn, N. Y.
Harrison, Francis	Peekskill, N. Y.
Harrison, Hall	Concord, N. H.
Harrison, Hugh T	Baltimore, Md.
Harrison, John A	Jackson, Tenn.
Harrison, John J	Bridgeport, Ct.
Harrison, J. S	La.
Harrold, James H	Baltimore, Md.
Hart, A. Bloomer	New-York, N. Y.
Hart, Samuel	Hartford, Ct.
Hartley, Benjamin	Blossburgh, Pa.
Hartman, Henry F	Pittsburg, Pa.
Harwood, Edwin, D.D	New-Haven, Ct.
Haskins, David G	Cambridge, Mass.
Haskins, Samuel M., D.D.	Brooklyn, E.D., N.Y.
Haskins, Thos. W	Salt Lake, Utah.
Hatton, Wm. H. D	Warrensburgh, Mo.
Haughton, James	Hanover, N. H.
Haughton, Thos. B	Plymouth, N. C.
Hawkins, Wm. G	Chambersburgh, Pa.
Hawley, Fletcher J., D.D	Danbury, Ct.
Hay, H. P., D.D., LL.D	Philadelphia, Pa.
Hay, P. D	Society Hill, S. C.
Hayden, Gilbert B	W. N. Y.
Hayes, Charles W	Portland, Me.
Hayden, Horace E	Point Pleasant, Va.
Hayward, Wm. S	Hogansburgh, N. Y.
Hazlehurst, Samuel	Philadelphia, Pa.
Heald, Jesse E	Old Saybrook, Ct.
Heath, J. B. G	New-York, N. Y.
Heaton, Geo	Guilford, C. N. Y.
Heaton, Wm. Smith	Le Raysville, Pa.
Hedges, Chaplin S., D.D	Somerville, Tenn.
Heffernan, John M	Paterson, N. J.
Helm, J. I	Sing Sing, N. Y.
Helm, Wm. T	Xenia, O.
Henderson, George D	U. S. N.
Henderson, John M	Buffalo, W. N. Y.
Henderson, Matthew H., D.D	Athens, Ga.
Henderson, Wm	Keokuk, Ia.
Hendley, Charles J., B.D	Whitewater, Wis.
Hening, Edmund W	Philadelphia, Pa.
Henry, Caleb S., D.D	Litchfield, Ct.
Henshaw, Daniel	Providence, R. I.
Hepbron, S. S	Theological Seminary, Va.
Hepburn, G. G	Brooklyn, N. Y.
Herrick, Osgood E	Fla.
Herrick, M. A., D.D	Tilton, N. H.
Hewes, C. M. A	Paterson, N. J.
Hewitt, Horatio H	Boston, Mass.
Hewitt, John	Bloomsburg, Pa.
Heysinger, J. L	Oxford, Pa.
Hibben, W. W	Connersville, Ind.
Hickcox, Wm. H	Leroy, Kan.
Hiester, Henry T	Farm Ridge, Ill.
Higbee, Charles	Brooklyn, N. Y.
Higbee, E. Y., D.D	New-York, N. Y.
High, Nathaniel R	Toledo, O.
Hildebrand, James S., D.D	
Hill, Arthur E	Folsom, Cal.
Hill, John H., D.D	Athens, Greece.
Hill, Joseph W	New-York, N. Y.
Hill, Simeon C	Newport, R. I.
Hill, Wm. H	Sacramento, Cal.
Hilliard, Francis W	Theresa, C. N. Y.
Hilliard, S. H	North-Conway, N. H.
Hills, George M	Burlington, N. J.
Hills, Horace	Stillwater, Minn.
Hilton, Horace G	Bath, N. C.
Hilton, Wm	Kittanning, Pa.
Hilton, Chas. W	New-Orleans, La.
Hines, Richard, D.D	Memphis, Tenn.
Hinman, S. Dutton	Santee Agency, Neb.
Hinsdale, Robert G	Racine, Wis.
Hirst, Marmaduke	Norristown, Pa.
Hitchcock, Solomon G	Piermont, N. Y.
Hitchcock, W. A	Binghamton, C. N. Y.
Hitchings, Horace B	Bangor, Me.
Hobart, John H., D.D	Summit, N. J.
Hobbie, Reeve	Waddington, N. Y.
Hochuly, John	Plymouth, Wis.
Hodge, George W	Philadelphia, Pa.

Post-Office Address.

Hodges, J. S. B., D.D.....Baltimore, Md.
Hodges, Jubal.....
Hodges, Wm., D.D.....West-River, Md.
Hodgson, Telfair.....Keyport, N. J.
Hoching, A. C.....Pekin, China.
Hoff, John F., D.D.....Cockeysville, Md.
Hoffman, Charles F.....Phillipstown, N. Y.
Hoffman, Eugene A., D.D...Philadelphia, Pa.
Hoffman, John W.....Redding Ridge, Ct.
Hoge, R. C. M.....Fayetteville, Ark.
Holbrook, Chas. A.....Brighton, Mass.
Holbrook, Wm. A.....Newark, N. J.
Holcomb, Frederick, D.D.....Watertown, Ct.
Holcomb, Theodore I.....Rock Island, Ill.
Holden, Levi L.....Emporia, Kan.
Holden, Robert.....New-York, N. Y.
Holeman, F. R.....Pilatka, Fla.
Hollingsworth, Sam'l, D.D..Port Chester, N.Y.
Hollis, Humphrey.....Ashtabula, O.
Holly, J. Theo...Port-au-Prince, Hayti, W. I.
Holly, Wm. W.....Hackensack, N. J.
Holmead, Alfred.....Washington, D. C.
Holmes, Lucian.....Sewanee, Tenn.
Holmes, S. F.....New-York, N. Y.
Homans, James E.....Manhassett, N. Y.
Homer, Charles W.....Brooklyn, N. Y.
Hooper, M. R.....Yonkers, N. Y.
Hopkins, George P.....Troy, Pa.
Hopkins, Theodore A.....Burlington, Vt.
Hopkins, John H .....Burlington, Vt.
Hopkins, William C.....Hannibal, Mo.
Hoppin, Nicholas, D.D.....Cambridge, Mass.
Hopson, Geo. B.....Annandale, N. Y.
Hopson, Oliver.....North-Guilford, Ct.
Horton, Sanford J., D.D .....Cheshire, Ct.
Horwood, Robt.....Turvey, Bedford, Eng.
Hoskins, F. D .....Elmira, C. N. Y.
Hoskins, James W.....Dover, Del.
Hotchkin, S. F.....Claymont, Del.
Houghton, Edward C.....New-York, N. Y.
Houghton, George C.....New-York, N. Y.
Houghton, Geo. H., D.D.....New-York, N. Y.
Hovey, Henry E.....Fort Hamilton, N. Y.
Howard, De Witt C.....Monroeville, O.
Howard, Henry R.....Milford, Ct.
Howard, Horatio C .....Pleasant-Mt., Pa.
Howard, Oran R., D.D.....Bath, W. N. Y.
Howard, Robert T .....N. Y.
Howard, Roger S., D.D.....Northfield, Vt.
Howe, M. A. De Wolfe, D.D..Philadelphia, Pa.
Howe, R. H.....Milford, Mass.
Howe, Wm. B. W.....Charleston, S. C.
Howell, George.....City Island, N. Y.
Howes, Reuben W.....Hoboken, N. J.
Howland, Robert S., D.D....New-York, N. Y.
Hoxton, Wm.....Pittsylvania C. H., Va.
Hoyt, Melancthon, D.D..Yankton, Dakota T.
Hoyt, Ralph .....Bennington, Vt.
Hoyt, Ralph B.....Tenafly, N. J.
Hoyt, S. R. J.....Han Kow, China.
Hubard, E. W.....Fincastle, Va.
Hubard, James R.....Warrenton, Va.
Hubbard, F. M., D.D.....Manlius, N. Y.
Hubbard, Isaac G., D.D....Claremont, N. H.
Hubbard, John P.....Westerly, R. I.

Post-Office Address.

Hubbell, Edward.....Sag Harbor, N. Y.
Huckle, Wm.....Mott Haven, N. Y.
Huddart, R. T., Ph.D.....San Francisco, Cal.
Hudson, Alonzo J. M .....Baraboo, Wis.
Hudson, Henry N.....Ct.
Hughes, J. A. D .....St. Louis, Mo.
Hughes, John V.....Otego, N. Y.
Hughes, N. Collin.....Washington, Pa.
Hull, Albert S.....Westchester, N. Y.
Hull, Andrew, D.D.....Steubenville, O.
Hullihen, Walter Q.....Louisville, Ky.
Hume, J. Nelson.....Pittsfield, Ill.
Hume, Wm.....Ill.
Humes, Thomas W., D.D...Knoxville, Tenn.
Humphrey, Frederic.....Muscatine, Iowa.
Hunt, George H.....Tuscaloosa, Ala.
Hunt, John J .....Marietta, Ga.
Hunt, Wm. H.....Atlanta, Ga.
Hunter, Joseph.....Corning, W. N. Y.
Hunter, M. H.....Detroit, Mich.
Hunter, Wm. C. .....Augusta, Ga.
Huntington, Benj. S.....Brooklyn, N. Y.
Huntington, Enoch.....Manchester, Ct.
Huntington, George P.....Malden, Mass.
Huntington, Gurdon.....Walton, N. Y.
Huntington, John T.....Hartford, Ct.
Huntington, Wm. R.....Worcester, Mass.
Husband, Charles.....Marbledale, Ct.
Huse, Nathaniel.....W. N. Y.
Huske, Joseph C .....Fayetteville, N. C.
Huson, Charles.....Jonesville, Mich.
Hucheson, J. T.....Berlin, Md.
Hutchins, Benj.....Albion, Ill.
Hutchins, C. L.....Buffalo, W. N. Y.
Hutchinson, E. Carter, D.D....St. Louis, Mo.
Hutchinson, Thomas P.....Hestonville, Pa.
Hutton, Orlando, D.D.....Washington, D. C.
Hutton, R. G.....Oyster Bay, N. Y.
Hyde, Frederick S.....Fairfield, Ct.
Hyde, Joseph W.....Stamford, Ct.
Hyde, Marcus F., D.D.....Burlington, N. J.
Hyde, Mortimer A.....Detroit, Mich.
Hyde, Wm.....Brooklyn, N. Y.
Hyland, Peter E.....Olympia, W. T.
Hyland, Thomas A.....Astoria, Oregon.
Hyland, Wm. L.....Parkersburgh, W. Va.
Ingersoll, Edward, D.D.....Buffalo, W. N. Y.
Ingle, Julian E.....Md.
Ingle, E. H.....Big Lick, Va.
Ingle, Osborn.....Frederick, Md.
Ingraham, J. P. T.....St. Louis, Mo.
Ireland, John.....Philadelphia, Pa.
Irish, Wm. N.....Lowville, C. N. Y.
Irving, Pierre P.....New-Brighton, N. Y.
Irving, Theodore, LL.D..West-Brighton, N. Y.
Isaac, Ezra.....Philadelphia, Pa.
Ives, Angus M.....Tuckahoe, N. Y.

Jackson, Augustus.....Washington, D. C.
Jackson, Abner, D.D., LL.D.....Hartford, Ct.
Jackson, Charles D., D.D...Westchester, N. Y.
Jackson, J. E .....Mexico, Mo.
Jackson, L. H.....Port Republic, Md.
Jackson, Wm. F. B .....Chicago, Ill.

Post-Office Address.

Jackson, Wm. G.....St. Dennis, Md.
Jacobi, J. C.....U.S.A., Central Village, Ct.
Jacocks, James G.....New-York, N. Y.
Jaggar, Thomas A.....Philadelphia, Pa.
James, D. C .....Echo, Pa.
James, Fleming.....Baltimore, Md.
James, Geo. N.....Milwaukee, Wis.
Jaques, Peter L ... .Rahway, N. J.
Jarratt, Wm.....Bridesburg, Pa.
Jarvis, Geo.....Ct.
Jarvis, H. M.....Ct.
Jarvis, Samuel F.....Ridgefield, Ct.
Jarvis, Wm.....Hartford, Ct.
Jarvis, Wm. O.....Stockport, N. Y.
Jay, Peter A.....Warwick, N. Y.
Jenckes, Jos. S., Jr.....Louisville, Ky.
Jenkins, P. G.....Washington, Ark.
Jenks, George H.....Petaluma, Cal.
Jenks, Wm. A.....Mass.
Jennings, Albin B.....North-Adams, Mass.
Jennings, C. P.....Columbia, Mo.
Jennings, D'Estaing.....Carthage, Mo.
Jerome, John A.....New-Milford, Pa.
Jessup, Edward .....Brooklyn, N. Y.
Jessup, Louis Y.....New-Iberia, La.
Jewett, Edward H.....Oswego, C. N. Y.
Johnson, Benj.....Macon, Ga.
Johnson, Daniel V. M., D.D..Brooklyn, N. Y.
Johnson, E. E.....Hartford, Ct.
Johnson, Geo. D.....Newburyport, Mass.
Johnson, John E.....Athens, N. Y.
Johnson, J.....Camden, S. C.
Johnson, John.....Otter Tail, Minn.
Johnson, M. A .....Niagara Falls, W. N. Y.
Johnson, P. A.....Nevada City, Mo.
Johnson, Philip.....Santee Agency, Neb.
Johnson, Richard .....L.
Johnson, Roberts P.....Yorkville, S. C.
Johnson, Samuel R., D.D.....Esopus, N. Y.
Johnson, Wm.....St. Joseph, La.
Johnson, Wm. A.....N. J.
Johnson, Wm. R.....Newport, N. Y.
Johnson, Wm. Y.....Tipton, Ia.
Johnston, Gabriel .....Antwerp, C. N. Y.
Johnston, J. S., Jr.....Port Gibson, Miss.
Johnston, James T.....Alexandria, Va.
Johnston, Levi.....Walden, N. Y.
Johnston, Wm. T.....Waverley, Md.
Johnstone, Wm. J.....Freeport, Ill.
Jones, Alexander, D.D...Perth Amboy, N. J.
Jones, Alexander D.....Md.
Jones, Clement F., D.D..Glenn Springs, S. C.
Jones, C. F.....Cavalla, Africa.
Jones, Custis P.....Washington, D. C.
Jones, Ezra.....Chicago, Ill.
Jones, George G.....Framingham, Mass.
Jones, Henry L.....Fitchburg, Mass.
Jones, Hosea W.....Portsmouth, O.
Jones, J. C. Lea.....Angelica, W. N. Y.
Jones, J. G.....Dresden, O.
Jones, J. R.....Millwood, Va.
Jones, Rich. H.....Battleboro, N. C.
Jones, S. Russell .....Geneva, Ill.
Jones, Wm. M.....New-York, N. Y.
Jope, Robert.....Indianola, Texas.

Post-Office Address.

Jordan, John.....Chattanooga, Tenn.
Jowitt, Joseph F.....Suffern, N. Y.
Joyner, John R.....Greensborough, N. C.
Judd, F. Emerson.....Dubuque, Ia.
Judd, H. O.....Tenn.
Judd, Henderson.....Allegan, Mich.
Juny, F. A., S.T.D.....Sewanee, Tenn.

Karcher, John K.....Alleghany City, Pa.
Karcher, Jeremiah.....Reading, Pa.
Kay, S.....
Keble, J. W.....Whistler, Ala.
Keeling, Robert J., D.D.....Harrisburgh, Pa.
Keene, David, D.D.....Milwaukee, Wis.
Kehler, John H.....Denver, Col. Ter.
Keith, Melville C.....N. Y.
Keith, Ormes B.....Pa.
Kelley, S. P.....Hamilton, Nev.
Kellogg, Chas. H.....South-Covington, Ky.
Kellogg, Charles T.....Burlington, N. J.
Kellogg, D. Otis, Jr.....Lawrence, Kan.
Kellogg, Justin P.....Newburgh, N. Y.
Kellogg, Ezra B , D.D.....Steubenville, O.
Kelly, Charles V., D.D.....Chicago, Ill.
Kelly, C. W.....East-Medway, Mass.
Kemp, Thos. B.....Oskaloosa, Iowa.
Kemper, L. A., S.T.D..Nashotah Mission, Wis.
Kendig, Daniel .....San Francisco, Cal.
Kendrick, J. Mills.....Leavenworth, Kan.
Kennerly, Sherard W..Johnson's Mills, N. C.
Kenny, Edward.....Washington, D. C.
Kenny, James E.....New-York, N. Y.
Kepler, Henry S.....Richmond, Va.
Kerfoot, Abel A.....Pittsburgh, Pa.
Kerfoot, Richard T.....Evansville, Ind.
Kern, Moses L .....Carbondale, Pa.
Kershaw, Henry J.....Upper Marlboro, Md.
Kidder, P. P.....Dunkirk, W. N. Y.
Kidder, James H.....Owego, C. N. Y.
Kidder, Joseph.....Mass.
Kidney, John S.....Potsdam, N. Y.
Killikelly, Bryan B., D.D.....Kittanning, Pa.
Kimber, Joshua .....Flushing, N. Y.
Kinney, Henry C.....Randolph, Vt.
Kinsolving, Ovid A.....Halifax C. H., Va.
Kirby, R. M.....Albion, W. N. Y.
Kirkland, Geo. H.....Columbia, Pa.
Knapp, Chas. S.....Mott Haven, N. Y.
Knapp, Geo. W..Suspension Bridge, W. N. Y.
Knauff, C. W.....Trenton, N. J.
Knickerbacker, D. B.....Minneapolis, Minn.
Knight, Cyrus F.....Hartford, Ct.
Knight, Frank L., D.D....McMinnville, Tenn.
Knowles, J. Harris.....Chicago, Ill.
Knowles, Joshua.....Greensboro, Ga.
Koch, Ignatius.....Jacksonville, Fla.
Kramer, John W.....New-York, N. Y.
Kraus, Edward H.....Boston, Mass.

Laird, Wm. H.....Boydton, Va.
Lambert, Thomas R., D.D..Charlestown, Mass.
Lamson, Wm. O.....Paris, France.
Lancaster, Chas. H.....Ilion, N. Y.

Post-Office Address.

Lance, Lucian C.....Wye Mills, Md.
Lance, Maurice H.....Georgetown, S. C.
Landreth, O. W.....Altoona, Pa.
Lane, George C.....San Francisco, Cal.
Lane, Marcus.....Flint, Mich.
Lane, W. F.....Ellicottville, W. N. Y.
Laney, Samson D.....Columbus, Ga.
Langdon, Wm. Chauncy.....Florence, Italy.
Langford, Wm. S.....Yonkers, N. Y.
Large, Joseph S.....Fort Wayne, Ind.
Larmour, J. Worrall.....Goldsboro, N. C.
Latané, James A.....Staunton, Va.
Lathrop, H. D., D.D.....San Francisco, Cal.
Latimer, George A.....Wilmington, Del.
La Tourrette, Jas. A. M..Fort Garland, Col.T.
Latrobe, B. H., Jr.....Baltimore, Md.
Laughlin, Edmund C.....Vicksburg, Miss.
Laurence, Arthur.....New-York, N. Y.
Laverty, James C.....Canton, O.
Lawrence, Francis E., D.D..New-York, N. Y.
Lawson, Thomas B.....Monroe, La.
Leach, Daniel.....Providence, R. I.
Leacock, B. B.....New-York, N. Y.
Leacock, Wm.....New-Orleans, La.
Leacock, W. T., D.D.....New-Orleans, La.
Leaf, Edmund.....Pottstown, Pa.
Leakin, George A.....Baltimore, Md.
Learoyd, C. H.....Medford, Mass.
Leavell, Wm. T.....Kabletown, Va.
Leavitt, J. M.....New-York, N. Y.
Lee, David J.....Sonora, Cal.
Lee, F. B.....Carlowville, Ala.
Lee, Henry T.....Baltimore, Md.
Lee, James Hervey.....Manhattan, Kan.
Lee, James H.....Lawrence, Mass.
Lee, John Newton.....Topeka, Kan.
Lee, John R.....Martinsville, Va.
Lee, J. W.....Pioche, Nev.
Leech, John.....Newark, W. N. Y.
Leeds, George, D.D.....Baltimore, Md.
Leek, J. W.....Cold Spring Harbor, N. Y.
Leffingwell, C. S.....Gardiner, Me.
Leffingwell, C. W.....Knoxville, Ill.
Leonard, Alex. S., D.D.....New-York, N.Y.
Leverett, W. C.....Carlisle, Pa.
Lewin, Meyer.....Port Tobacco, Md.
Lewis, A. C.....Elk Rapids, Mich.
Lewis, A. M.....Detroit, Mich.
Lewis, Alonzo N.....Dexter, Me.
Lewis, Charles F.....Wakeman, O.
Lewis, Daniel S., D.D.....New-Orleans, La.
Lewis Edward Z.....Norwich, C. N. Y.
Lewis, John K.....Chap. U.S.N.
Lewis, John V.....Washington, D. C.
Lewis, Robert W.....New-York, N. Y.
Lewis, S. Seymour..Westmoreland, C. N. Y.
Lewis, W. F.....New-York, N. Y.
Lewis, W. G. W.....Poughkeepsie, N. Y.
Lewis, W. H., Jr.....South Orange, N. J.
Lewis, Wm. H., D.D.....Watertown, Ct.
Lewis, Wm. P., D.D.....Pottsville, Pa.
Lhoyd, Wm. F.....Weymouth, Mass.
Liggins, John.....New-York, N. Y.
Lighthipe, Lewis H.....Deposit, N. Y.
Lightbourn, Frederic J...Island of Bermuda.

Post-Office Address.

Lightner, Elwin N.....Danville, Pa.
Lightner, Milton C.....Detroit, Mich.
Lindholm, Joseph E.....Lithgow, N. Y.
Lindsay, John S.....Portsmouth, Va.
Linn, John B.....Cape Vincent, C. N. Y.
Linskea, John B.....Monongahela City, Pa.
Littell, Thomas G.....Wilmington, Del.
Little, Charles S.....New-York, N. Y.
Livermore, Edward.....St. Peter, Minn.
Livingston, John R., Jr.....Glenham, N. Y.
Lloyd, Walter F.....Anamosa, Ia.
Lobdell, Francis.....New-Haven, Ct.
Locke, Geo. L.....Bristol, R. I.
Locke, Clinton, D.D.....Chicago, Ill.
Locke, Robert S.....Glenham, N. Y.
Locke, Thomas E.....Glendower, Va.
Lockwood, Henry.....Pittsford, W. N. Y.
Lockwood, Henry R.....Clayton, C. N. Y.
Lockwood, Wm. F.....Owing's Mill, Md.
Logan, Edward C.....Charleston, S. C.
Logan, Chas.....N. Liberties, Phila., Pa.
Lombard, James K.....Northampton, Mass.
Long, John.....Cleveland, O.
Long, Wm.....Lima, W. N. Y.
Loop, Charles F.....Los Angeles, Cal.
Loop, De Witt C.....West-Haven, Ct.
Lord, Wm. H.....Rutherfurd Park, N. J.
Lord, Wm. W., D.D.....Vicksburg, Miss.
Loring, Henry H.....Brownsville, Pa.
Louderback, Alfred.....Philadelphia, Pa.
Lounsbery, Edward.....Davenport, Ia.
Lounsbury, G. E.....Ct.
Lovejoy, David H...New-Hartford, C. N. Y.
Loveridge, Daniel E.....Adams, C. N. Y.
Lowell, R. T. S., D.D...Southborough, Mass.
Lowrie, Randolph W.....Washington, D. C.
Lowry, Robert.....Elizabeth, N. J.
Lucas, Henry L.....Athens, Ga.
Lucas, Thomas N.....Statesburgh, S. C.
Lucas, Wm.....Cleveland, O.
Ludlum, Nicholas F.....New-York, N. Y.
Ludlum, Wm. S.....New-York, N. Y.
Lundy, John P., D.D.....New-York, N. Y.
Luquer, Lea.....Bedford, N. Y.
Lurton, L. L.....Clarksville, Tenn.
Lusk, Wm.....Niles, Mich.
Luson, F. N.....Port Jervis, N. Y.
Lycett, Edward L.....Cabinet, Pa.
Lyle, Thomas.....Collamer, O.
Lyman, Theo. B., D.D.....Rome, Italy.
Lynd, Wm. J.....Golden City, Col.
Lyne, C. F. D.....Milton, Fla.
Lyon, Albert.....Vicksburgh, Miss.
Lyon, Daniel B.....Ripon, Wis.
Lyons, Joseph B.....Miss.
Lyons, P. B.....Stones' Prairie, Ill.
Lyster, Wm. N.....Brooklyn, Mich.

McAlister, Adam A.....Marysville, Cal.
McAllister, F. M.....Kingston, N. Y.
McBryde, Robt. J.....Amherst C. H., Va.
McCabe, James D., D.D.....Urbana, Md.
McCabe, John C., D.D.....Middletown, Del.
McCaffrey, D. M.....New-York, N. Y.

Post-Office Address.

McCallan, William.....Bastrop, La.
McCandless, John H.....Pittsburg, Pa.
McCarty, John, D.D.....Hampton, Va.
McClory, Henry.....Plattsburgh, N. Y.
McClure, E.....Palatka, Fla.
McCollough, John D.....Spartanburgh, S. C.
McCook, J. J.....Hartford, Ct.
McCormac, Johnston.....Gold Hill, Nev.
McCormick, M. T.....Neb.
McCoy, Amos D.....La.
McDonald, David N., D.D.....Sharon, Ct.
McDonald, Louis.....Middlebury, Vt.
McElheran, David.....Mt. Pleasant, S. C.
McElhinney, John J., D.D.....Gambier, O.
McElroy, James, D.D.....Santa Clara, Cal.
McGann, Byron.....Pottstown, Pa.
McGill, John.....The Plains, Va.
McGlathery, Wm.....Towanda, Pa.
McGowan, James S.....Platteville, Wis.
McGuire, Edw. B.....King George C. H., Va.
McGuire, Isaac.....New-York, N. Y.
McGuire, Wm.....Washington, D. C.
McIlvaine, Charles E.....Norristown, Pa.
McIlvaine, David.....Lewes, Del.
McIlwaine, J. W.....Middlebury, Vt.
McIlwain, Robert C.....Woodbridge, N. J.
McJilton, John N., D.D.....New-York, N. Y.
McKee, John M. E.....Washington, D.C.
McKenney, James A., D.D...Cambridge, Md.
McKim, Haslett.....New-York, N. Y.
McKim, John Linn.....Georgetown, Del.
McKim, J. Leighton.....Milford, Del.
McKim, Philip.....Decatur, Ill.
McKim, R. H.....Alexandria, Va.
McLeod, Alex., Ch. U.S.A..Fort Delaware, Pa.
McManus, D.....Ark.
McMasters, S. Y., D.D., LL.D..St. Paul, Minn.
McMechen, James H....Morgantown, W. Va.
McMurdy, Robert, D.D., LL.D..Newark, N. J.
McMurphy, Albert T..Branchtown, Phila., Pa.
McNamara, John, D.D.....Nebraska, Neb.
McKnight, George H.....Elmira, C. N. Y.
McNulty, Stephen A.....Roslyn, N. Y.
McRae, Cameron F.....Davidsonville, Md.
McVickar, W. Neilson. Harlem, N.-York, N.Y.
McVickar, Wm. A., D.D.....New-York, N. Y.
McWharter, Alex.....N. Y.
Machin, C. I.....Baltimore, Md.
Macauley, George.....Albany, Ga.
Mac-El'Rey, J. H.....Pa.
Mackay, Henry.....Brady's Bend, Pa.
Mackie, Andrew.....Amherst, Mass.
Mackie, Robert.....Philadelphia, Pa.
Macurdy, David H.....Jersey City, N. J.
Magee, Edward.....Detroit, Mich.
Magill, Geo. J.....La Porte, Ind.
Magill, Wm. I.....Harlem, Ill.
Magill, Matthew.....Henry, Ill.
Magrath, John T.....Jackson, Mich.
Maguire, Isaac.....New-York, N. Y.
Malson, Charles A.....Kingsessing, Pa.
Mallory, George S.....Hartford, Ct.
Mallaby, Thomas.....Glen Cove, N. Y.
Manchester, L. C.....Warren, R. I.
Mann, Charles.....Gloucester C. H., Va.

Post-Office Address.

Mann, Duncan C.....Watkins, W. N. Y.
Mansfield, Francis.....Greenpoint, N. Y.
Mansfield, Romaine S...Spring Valley, N. Y.
Maples, Carlton P.....Pomeroy, O.
Marble, Newton E., D D.....Newtown, Ct.
Marbury, Alexander M.....Aquasco, Md.
Marbury, Ogle.....Berlin, Md.
Marks, Alexander.....New-Orleans, La.
Marks, Samuel.....Huron, O.
Marple, Augustus A.....Scranton, Pa.
Marsden, John H.....York Springs, Pa.
Marsden, Thomas.....Dresden Mills, Me.
Marshall, A. W., D.D.....Charleston, S. C.
Marshall, Matthias M.....Warrenton, N. C.
Marshall, Royal.....Albany, N. Y.
Marshall, Wm.....Stanton, Del.
Martin, Henry B.....Havre de Grace, Md.
Martin, H. B. S.....Roselle, N. J.
Martin, Isaac.....Philadelphia, Pa.
Martin, John.....Port Deposit, Md.
Martin, T. F.....Berryville, Va.
Martin, Thomas W.....Lewistown, Pa.
Marvin, John N.....Weston, Ct.
Mason, Arthur.....Ct.
Mason, R. H.....Bath C. H., Va.
Mason, Richard R.....Monkton, Md.
Mason, Richard S., D.D.....Raleigh, N. C.
Massey, J. A., D.D.....Mobile, Ala.
Matlack, Robert C.....Philadelphia, Pa.
Matson, Wm. A., D.D.....Jersey City, N. J.
Matthews, John R.....Chap. U. S. N., N. J.
Maury, Mytton.....Cold Spring, N. Y.
Maury, M.....Fredericksburgh, Va.
Maxcey, Eaton W.....Bridgeport, Ct.
Maxwell, James L.....Montclair, N. J.
Maxwell, Samuel.....Youngstown, O.
May, Alonzo M.....Waukon, Ia.
May, G. S.....Va.
May, John.....Fremont, Neb.
Maybin, W. A. W.....N. Y.
Mayer, Gustavus W....Georgetown, Col. Ter.
Mayer, Henry C.....Newton, Mass.
Mayers, J. H.....Elizabeth, N. J.
Maynard, N.....Eltingville, S. I., N. Y.
Mazakute, Paul.....Santee Agency, Neb.
Meacham, Thos. G.....Auburn, C. N. Y.
Mead, Chas. H.....Mariette, Pa.
Mead, Edward N., D.D...Scarborough, N. Y.
Mead, James D.....Ct.
Mead, Samuel H.....Lambertsville, N J.
Mead, Wm. Cooper, D.D.....Norwalk, Ct.
Meade, R. K.....Charlottesville, Va.
Meade, William H.....Charlestown, Va.
Meech, R.....Hartford, Ct.
Mellichamp, Stiles.....Orangeburgh, S. C.
Memmenger, R. Withers.....Flat Rock, N. C.
Mendenhall, James K.....Washington, Pa.
Mercer, A. G., D.D.....Newport, R. I.
Meredith, J. M.....Stafford C. H., Va.
Meredith, Wm. C.....Winchester, Va.
Merrick, J. A., D.D.....Martinez, Cal.
Merritt, Robert N.....Morristown, N. J.
Messenger, H. H.....San Gabriel, Cal.
Metcalf, Henry A.....Ct.
Metcalf, Kendrick, D.D.....Geneva, W. N. Y.

Post-Office Address.

Micou, R. W.....Montgomery, Ala.
Meyer, E.....Philadelphia, Pa.
Middleton, J. C.....Stonington, Ct.
Milburn, W. H.....Vt.
Miles, Edward R.....Abbeville, S. C.
Miles, George D.....Taunton, Mass.
Miles, James W.....Charleston, S. C.
Miller, A. D.....Brooklyn, N. Y.
Miller, Benjamin F. .....Mill Brook, N. Y.
Miller, Daniel S., D.D.....Frankford, Pa.
Miller, Enoch K .....Oak Creek, Wis.
Miller, Geo. D. B.....Boise City, Idaho Ter.
Miller, Jacob .....Philadelphia, Pa.
Miller, John S.....Pittsburgh, Pa.
Miller, Samuel K..... ....Jordan, C. N. Y.
Miller, Wm.....Prairie Jefferson, La.
Millett, Daniel C., D.D.....Holmesburgh, Pa.
Millett, James .....New-York, N. Y.
Millett, John H. H.....Scranton, Pa.
Mills, Laurence H.....Hartford, Ct.
Mills, Wm. C.....Lanesboro, Mass.
Mills, W. H.....Dorchester, Mass.
Mines, Flavel S.....New-York, N. Y.
Minnegerode, Charles, D.D....Richmond, Va.
Mitchell, J. A.....Trappe, Md.
Mitchell, John M., D.D.....Savannah, Ga.
Mitchell, Thos. W.....New-Harmony, Ind.
Mitchell, Walter.....Middletown, Ct.
Mitchell, Walter A.....Ellicott City, Md.
Mitchell, W. D.....Elkton, Md.
Mitchell, Wm.....Athens, Tenn.
Mitcheson, R. M.....Philadelphia, Pa.
Mombert, I. Isador, D.D..Dresden, Germany.
Monges, Henry B.....Belleville, Texas.
Montgomery, Henry E., D.D., New-York, N. Y.
Montgomery, Wm. W.....W. N. Y.
Moffett, Wm. H.....Newton, N. J.
Moody, Martin.....Bethany, Ct.
Moore, Augustus.....Mars Bluff, S. C.
Moore, Francis .....Chillicothe, Mo.
Moore, James.....Wooster, O.
Moore, J. D.....Belleville, N. J.
Moore, John W.....Red Hook, N. Y.
Moore, Joseph R.....Philadelphia, Pa.
Moore, Samuel B..... .Conneautville, Pa.
Moore, William.....Northumberland, Pa.
Moore, William H.....Hempstead, N. Y.
Morgan, Brockholst.....Chicago, Ill.
Morgan, James H.....New-York, N. Y.
Morgan, John..... ...New-York, N. Y.
Morgan, John B.....New-York, N. Y.
Morgan, J. J. A.....Hempstead, N. Y.
Morgan, Pliny B.. ....Des Moines, Ia.
Morgan, Rich. U., D.D...New-Rochelle, N. Y.
Morgan, Wm. F., D.D.....New-York, N. Y.
Morrell, Henry H.....Norwalk, O.
Morrelle, Daniel.....Wilmington, N. C.
Morrill, Charles W.....New-York, N. Y.
Morris, A. P.....New-York, N. Y.
Morris, Arthur R .....Rocky Hill, N. J.
Morris, J. R.....Mich.
Morris, Lewis F.....Yonkers, N. Y.
Morris, M.....Wis.
Morris, Thomas.....Philadelphia, Pa.
Morris, Thomas A.....Shuffordsville, N. C.

Post-Office Address.

Morris, Wm., LL.D.....New-York, N. Y.
Morrison, Archibald M..W. Philadelphia, Pa.
Morrison, Chas.....New-Orleans, La.
Morrison, James H., D.D.....Pemberton, Va.
Morrison, P. Browne...Vermillion, Dak. Ter.
Morrison, Theodore N., D.D..Bloomington, Ill.
Morrow, Wm. B.....Milburn, N. J.
Morsell, Joshua, D.D.....Smyrna, Del.
Morsell, Wm. F. C.....Torresdale, Pa.
Morse, Jacob B .....Baltimore, Md.
Mortimer, G. D. E.....Cincinnati, Ohio.
Morton, Henry J., D.D.....Philadelphia, Pa.
Motte, John W.....Cheraw, S. C.
Mowbray, W.....Chattanooga, Tenn.
Mower, Benj. F.....Cowles Station, Ala.
Moyses, Edward .....Waterville, C. N. Y.
Muenscher, Joseph, D.D.....Mt. Vernon, O.
Muhlenberg, Wm. A., D.D...New-York, N. Y.
Mulchahey, James, D.D.....Toledo, O.
Mulford, Elisha..... .....Montrose, Pa.
Mulford, Joseph W.....Troy, N. Y.
Mulholland, John G.....Brooklyn, N. Y.
Munroe, Nathan W.....Cambridge, Mass.
Munroe, Wm. H .....Kensington, Phila., Pa.
Murdaugh, Edmund C..Tracy's Landing, Md.
Murdoch, Frank J.....Asheville, N. C.
Murphy, John K.....Germantown, Pa.
Murphy, Joseph W.....Mahanoy City, Pa.
Murphy, Reginald H.....Leonardtown, Md.
Murphy, Thomas L.....Newport, R. I.
Murphy, Wm.....Wilmington, Del.
Murray, Chas. E.....Philadelphia, Pa.
Murray, Edwin W ..... Calais, Me.
Murray, Gustavus M. ....Haddonfield, N. J.
Murray, James.....Nevisink, N. J.
Murray, James B.....Rondout, N. Y.
Murray, Robert.....Woonsocket, R. I.
Musgrave, Wm. B.....Sag Harbor, N. Y.

Nash, Francis B..... .....Tiskilwa, Ill.
Nash, Rodney S..... .....Springfield, Mo.
Nash, Rodolphus K.....Worthington, O.
Nash, R. S.....Waco, Texas.
Neely, Frederic C.....Portland, Me.
Neely, John.....Atlanta, Ga.
Neide, George L.....Duanesburgh, N. Y.
Neilson, Wm. H., Jr..Long Island City, N. Y.
Nelson, Cleland K., D.D.....Annapolis, Md.
Nelson, Henry W., Jr.....Hartford, Ct.
Nelson, K.....Markham Station, Va.
Nelson, Robert.....Shanghai, China.
Nelson, Wm. M.....Ivy Depot, Va.
Neufville, Edward.....Bohlen, Africa.
Nevin, Robert J..... ...Rome, Italy.
Nevius, R. D., D.D.....Mobile, Ala.
Newbold, Wm. A.....New-York, N. Y.
Newby, Thomas B.....New-York, N.Y.
Newell, Chester.....Chap. U. S. N.
Newlin, Joseph D.....Philadelphia, Pa.
Newman, Louis C.....Philadelphia, Pa.
Newton, Benjamin B.....Brooklyn, N. Y.
Newton, R. Heber.....New-York, N. Y.
Newton, Richard, D.D.....Philadelphia, Pa.
Newton, William.....Philadelphia, Pa

	Post-Office Address.
Newton, William W	Brookline, Mass.
Nichols, Edwin A	Saugerties, N. Y.
Nichols, George H	Hoosic Falls, N. Y.
Nichols, George W	Brooklyn, N. Y.
Nichols, Samuel	Greenfield, Ct.
Nicholson, A. S	Vancouver, W. T.
Nicholson, E. G., D.D	New-York, N. Y.
Nicholson, Wm. R., D.D	Boston, Mass.
Nickerson, Charles M	Canandaigua, W.N.Y.
Noakes, Benjamin T	Elyria, O.
Noble, Louis L	Hudson, N. J.
Nock, Jos. A	Pa.
Noll, Frederick M	Setauket, N. Y.
Norris, Wm. Herbert	Woodbury, N. J.
Norton, George H., D.D	Alexandria, Va.
Norton, John N., D.D	Louisville, Ky.
Norton, Levi W	Metuchin, N. J.
Norwood, W., D.D	Richmond, Va.
Nott, John W	Cumberland, Md.
Noyes, McWalter B	New-York, N. Y.
Obear, Josiah	Winnsboro, S. C.
Oberly, Henry H	Warrensburgh, N. Y.
Ockford, T. S	Brownsville, C. N. Y.
Oertel, Frederick	New-York, N. Y.
Oertel, J. A	Lenoir, N. C.
Ogden, Chas. T	Bath, Me.
Ogden, Wm. M	N. Y.
Ogilby, Frederick, D.D	New-York, N. Y.
Ohl, J. F	Zanesville, O.
Okeson, N. A	Norfolk, Va.
Olin, R. A	Clinton, C. N. Y.
Oliver, Andrew, D.D	Annandale, N. Y.
Oliver, Robert W., D.D	Nebraska City, Neb.
Olmstead, A. F	Rhinebeck, N. Y.
Olmstead, C. T	New-York, N. Y.
Olmstead, Henry, D.D.	Great Barrington, Mass.
Olssen, Wm. W	Scarsdale, N. Y.
Orrick, Wm. P	York, Pa.
Osborne, John W	Chicago, Ill.
Osgood, Samuel, D.D	New-York, N. Y.
Otis, Wm. B	Shrewsbury, N. J.
Packard, George	Lawrence, Mass.
Packard, George T	Brooklyn, N. Y.
Packard, Joseph, D.D	Theo. Seminary, Va.
Paddock, Benjamin H., D.D	Brooklyn, N. Y.
Paddock, John A., D.D	Brooklyn, N. Y.
Paddock, Wilbur F., D.D	Philadelphia, Pa.
Paddock, Wm. Hemans	Philadelphia, Pa.
Page, Carter	St. Matthews, Ky.
Page, Charles H	Hedgesville, Va.
Page, David C., D.D	Alleghany City, Pa.
Page, James J	State Line, Fulton Co., Ky.
Page, Robert F. G	Eau Claire, Wis.
Page, Rolla O	Brooklyn, N. Y.
Paige, Wm. P	Somerville, Mass.
Paine, Geo. Sturgis	Worcester, Mass.
Paine, Robert H	Providence, R. I.
Palmer, Edmund B	East-Boston, Mass.
Palmer, Geo. V	Shakopee, Minn.
Palmer, Noble	Hunt's Hollow, W. N. Y.
Pardee, James D. S	Chittenango, C. N. Y.
Paret, Wm., D.D	Williamsport, Pa.
Parke, Robert N	Waterloo, C. N. Y.
Parker, C. C	Erie, Pa.
Parker, Henry A	N. Y.
Parker, Samuel P., D.D	Exeter, N. H.
Parker, Stevens	Elizabeth, N. J.
Parker, Wm. L	Brooklyn, N. Y.
Parkman, Charles M	New-York, N. Y.
Parsons, John A	Hackensack, N. J.
Partridge, Alfred H	Brooklyn, E.D., N. Y.
Passmore, Wm	Hammonton, N. J.
Pate, H. C	Ky.
Paterson, A. B., D.D	St. Paul, Minn.
Paterson, James	Omaha, Neb.
Patrick, W. W	Waco, Texas.
Patterson, Albert C	Buffalo, W. N. Y.
Patterson, George	Wilmington, N. C.
Patterson, George H	Niagara Falls, W. N. Y.
Pattison, Eugene C	Bethel, Ct.
Pattison, Thomas E	Syracuse, C. N. Y.
Paul, Robert	Crompton, R. I.
Payne, Henry	Mt. Vernon, O.
Payne, John W	Schenectady, C. N. Y.
Payne, Wm., D.D	Schenectady, C. N. Y.
Peabody, A. Burton	Star Prairie, Wis.
Peake, Edwin	Manitowoc, Wis.
Peake, E. Steele	San José, Cal.
Pearce, J. Sturgis	Marcus Hook, Pa.
Pearce, J. T	Oxford, Ct.
Pearson, Robert T	Rockaway, N. Y.
Peck, Francis	Brooklyn, E. D., N. Y.
Peck, Henry	Otsego co., N. Y.
Peck, Isaac	Round Hill, Ct.
Peck, John M	Danville, Pa.
Peck, Wm. L	Litchfield, Ct.
Pecke, Edward M	Cheshire, Ct.
Pedelupe, John B	Bedford, Pa.
Peet, Edward W., D.D	Holyoke, Mass.
Peet, Robert B	Mount Vernon, O.
Peirce, Charles C	Placerville, Cal.
Peirce, Joshua R	Richfield Springs, N. Y.
Pendleton, Wm. H	Forest Depot, Va.
Pendleton, Wm. N., D.D	Lexington, Va.
Penick, C. C	Mt. Savage, Md.
Pennell, George C	Champlain, N. Y.
Penniman, Jesse A	Summit, N. J.
Percival, Chester S	Marshalltown, Ia.
Percival, John	New-Orleans, La.
Perdue, Wm. J	Lowndesboro, Ala.
Perinchief, Octavius	Bridgeport, Pa.
Perkins, Chas. M	Mount Holly, N. J.
Perkins, E. T., D.D	Louisville, Ky.
Perkins, Wm. S	Bristol, Pa.
Perrine, Geo. G	Oneida, C. N. Y.
Perry, Benj. F. D	Gainesville, Fla.
Perry, C. B	R. I.
Perry, G. B., D.D., LL.D	Hopkinsville, Ky.
Perry, Henry G	Jerseyville, Ill.
Perry, Jas. De Wolfe	Germantown, Pa.
Perry, Marcus A	Utica, C. N. Y.
Perry, Wm. Stevens, D.D	Geneva, W. N. Y.
Perryman, Edward G	Perrymansville, Md.
Peterkin, George W	Culpeper C. H., Va.
Peterkin, Joshua, D.D	Richmond, Va.
Peters, Hewlett R, D.D	Ogdensburgh, N. Y.

Post-Office Address.

Peters, G. E. ..... Albion, Mich.
Peters, Thos. McC., D.D. .. Manhattanville, N.Y.
Peterson, John ....New-York, N. Y.
Petrie, Wm. J. ....Racine, Wis.
Pettigrew, W. S. ..... Henderson, N. C.
Pettis, Wm. M ..... Paducah, Ky.
Pettit, Nathaniel ..... Bordentown, N. J.
Phelps, Alanson ..... Painesville, O.
Phelps, Charles E. .... New-Brunswick, N. J.
Phelps, Gerard W. ..... Gatesville, N. C.
Phelps, Josiah ..... Battle Creek, Mich.
Phelps, Lyman ..... Mineral Point, Wis.
Philip, Joseph D. ..... Brooklyn, N. Y.
Philips, Henry L. ..... Monticello, Fla.
Philips, Richard H. ..... Staunton, Va.
Philips, Solomon F. .... Millwood, Fla.
Philips, Wm. E. ..... Pass Christian, Miss.
Phillips, Duane S. ..... Kankakee, Ill.
Phillips, John W. ..... Navisota, Texas.
Phillips, Samuel H. ..... Hickory Fork, Va.
Phillips, Wm. ....St Joseph, Mo.
Phillips, Wm. H. ..... Ellicott's City, Md.
Philson, John ..... New-York, N. Y.
Philson, James .... Houma, La.
Pickett, J. Thomas ..... Holly Springs, Miss.
Pickman, Wm. R .... Marquette, Mich.
Pidsley, Edward ..... Salt Lake, Utah.
Piggot, Robert, D.D. ..... Sykesville, Md.
Pigott, Wm. J. ..... W. N. Y.
Pinckney, Charles C. ..... Charleston, S. C.
Pindar, Christopher L. ..... Cleveland, O.
Pindell, Adolphus T. ..... Upper Falls, Md.
Pinkerton, Samuel J ..... Augusta, Ga.
Piper, Arthur ..... Racine, Wis.
Pise, David, D.D. ..... New-Albany, Ind.
Pitkin, Thomas C., D.D. ..... Detroit, Mich.
Pitman, John B. ..... Highgate, Vt.
Pitts, Thos. D. ..... Racine, Wis.
Platt, George L. ....Madalin, N. Y.
Platt, Wm. H. ..... Louisville, Ky.
Plummer, Charles H. .... St. Anthony, Minn.
Plummer, George F. ....Batavia, W. N. Y.
Poindexter, James E. ..... Easton, Md.
Pope, Wm. C. ..... St. Paul, Minn.
Poole, R. A. ..... Long Branch, N. J.
Porcher, O. T. ..... Willington, S. C.
Porter, A. Toomer ..... Charleston, S. C.
Porter, E. C. ..... Racine, Wis.
Porter, Emery H ..... N. Providence, R. I.
Porter, Emery M. ..... Pawtucket, R. I.
Porter, George W., D.D. .... .Woburn, Mass.
Portmess, John ..... Belvidere, Ill.
Post, R. B. ..... South-Amboy, N. J.
Postlethwaite, W. M ..... Brooklyn, N. Y.
Potter, Collis I. .... Yantic, Ct.
Potter, E. N., D.D. ..... Troy, N. Y.
Potter, Dexter ..... Old-Cambridge, Mass.
Potter, Henry C., D.D. .... New-York, N. Y.
Potter, John F. ..... Canton, N. Y.
Potter, Wm. T. ..... Greenville, S. C.
Powell, John D. ..... Portsmouth, Va.
Powell, Wm. R. ..... St. Paul, Minn.
Powers, Horatio N., D.D. ..... Chicago, Ill.
Pradt, J. B. ..... Madison, Wis.
Pratt, G. B. ..... Sioux City, Iowa.

Post-Office Address.

Pratt, Horace L. E. ..... Castleton, N. Y.
Pratt, James, D.D. ..... Philadelphia, Pa.
Pratt, J. E. ..... Ausonia, Ct.
Prentiss, Wm. Otis ..... Charleston, S. C.
Presbury, Willard ..... Kirkwood, Miss.
Prescott, Oliver S. .... Ct.
Preston, Wm., D.D. ..... Pittsburgh, Pa.
Price, Joseph H., D.D. ..... New-York, N. Y.
Prichard, Joseph B. .... Grand Haven, Mich.
Pridham, N. C. ..... Baltimore, Md.
Pringle, James M. ..... Henderson, Ky.
Prior, Azariah ..... Pottsville, Pa.
Probasco, W. M. ..... Urbana, O.
Protheroe, John T. ..... Corry, Pa.
Prout, E. Gregory ..... Massena, N. Y.
Prout, H. H. .... Wyndham, N. Y.
Prout, Robert ..... Nanjemoy, Md.
Prout, Wm. C ..... Hudson, N. Y.
Pryse, John T. ..... Macon, Ga.
Pulford, Samuel D ..... Portage City, Wis.
Punderson, Ephraim ..... Cleveland, O.
Punnett, Thomas W. .... Tompkinsville, N. Y.
Purdon, Henry ..... Titusville, Pa.
Purdy, E. J ..... Logansport, Ind.
Purdy, James S., D.D. ..... Hyde Park, N. Y.
Purves, John ..... Woodbury, Ct.
Putnam, Fernando C. ..... Bergen, N. J.
Putnam, N. F. ..... St. Albans, Vt.
Putnam, R. F. ... Newton Lower Falls, Mass.
Pynchon, Thomas R., D.D. ..... Hartford, Ct.
Pyne, Henry R. ..... Nebraska City, Neb.
Pyne, Smith, D.D. ..... New-York, N. Y.

Quennell, R. G. ..... New-York, N. Y.
Quick, Charles W. ..... Philadelphia, Pa.
Quinan, Thomas H. ..... Baltimore, Md.
Quinby, James H. ..... Monticello, Fla.

Radly, Richard ..... Stafford, W. N. Y.
Rafter, George C. ..... Meadville, Pa.
Rafter, W. W., B.D. ..... Alpena, Mich.
Raikes, Frederick W. .... Rochester, W. N. Y.
Rambo, Jacob. ..... Fort Madison, Ia.
Ramsdell, Joel B. ....Louisville, Ky.
Ramsey, D. B. ..... Tenn.
Rand, Charles A. ..... O.
Randall, Edward H. ..... Poultney, Vt.
Randall, Henry C. ..... Oak Hill, N. Y.
Randall, John ..... Brush's Mills, N. Y.
Randolph, Alfred M. ..... Baltimore, Md.
Randolph, Thomas L. .. Wilkinsonville, Mass.
Rankin, Charles W. ..... Baltimore, Md.
Rankine, James, D.D. ..... Geneva, W. N. Y.
Ranney, Roderick H. ..... Galveston, Tex.
Ransom, Joseph ..... N. Y.
Ray, D. Brainard ..... Harlem, N. Y.
Ray, John W. ..... .Westfield, W. N. Y.
Raymond, Wm. W. ..... Hillsdale, Mich.
Redles, G. Albert ..... Wilmington, Del.
Reed, Benjamin E. ..... Brandon, Va.
Reed, Enoch ..... Sunderlandville, Md.
Reed, J. B. T. ..... Winchester, Va.
Reel, J. S. ..... Easton, Pa.

Post-Office Address.

Reed, T. C., D.D.....Geneva, W. N. Y.
Rees, Henry K.....Macon, Ga.
Reese, George B.....Dobb's Ferry, N. Y.
Reese, J. L.....Albany, N. Y.
Reese, J. W.....Westminster, Md.
Reese, Philip P.....Coalville, Pa.
Reeves, Abraham.....Kentland, Ind.
Reid, J. D.....Gloucester, Mass.
Reid, W. H.....Brooklyn, N. Y.
Reily, Theodore M.....Winona, Minn.
Reilly, T. M., B.D.....Camden, N. J.
Reilly, W. M.....Camden, N. J.
Remington, E. Franklin.....Brooklyn, N. Y.
Renouf, Edward A.....Keene, N. H.
Reynolds, Charles.....Fort Riley, Kan.
Reynolds, W. M., D.D.....Chicago, Ill.
Rice, De L. G.....Providence, R. I.
Rice, F. Fenelon.....N. Y.
Rice, Spencer M.....Jersey City, N. J.
Rich, Arthur J.....Reisterstown, Md.
Rich, Edward R.....Reisterstown, Md.
Rich, Wm. A.....Canton, N. Y.
Richards, C. A. L.....Providence, R. I.
Richardson, Nath. S., D.D.....E. Bridgeport, Ct.
Richardson, Samuel McD.....Baltimore, Md.
Richardson, W. R.....San Antonio, Texas.
Richey, Joseph.....Delhi, N. Y.
Richey, Thomas, D.D.....Faribault, Minn.
Richmond, John B.....Dover, N. H.
Rickert, A. A.....Philadelphia, Pa.
Rider, George T.....Poughkeepsie, N. Y.
Ridgely, G. W.....Greensborough, Md.
Ridley, Joseph J., D.D.....Brownsville, Tenn.
Ridout, Samuel.....St. Margaret's, Md.
Riley, Henry C.....City of Mexico.
Riley, Reuben.....Islip, N. Y.
Ringgold, Samuel.....Clarksville, Tenn.
Rippey, John N.....Omaha, Neb.
Ritchie, Robert.....Falls of Schuylkill, Pa.
Ritter, Charles.....Ill.
Roach, Robert T., D.D.....Philadelphia, Pa.
Roach, Wm.....
Robbins, Chandler.....Springfield, O.
Robert, P. G.....St. Louis, Mo.
Roberts, Daniel C.....Lowell, Mass.
Roberts, Edmund.....Philadelphia, Pa.
Roberts, Henry Floy.....Brooklyn, E. D., N. Y.
Roberts, I. F.....Seattle, W. T.
Roberts, John J.....New-York, N. Y.
Roberts, Stephen C.....Columbia, Va.
Roberts, Warren H.....Pittsburgh, Pa.
Roberts, Wm.....Windsor, C. N. Y.
Robertson, John J., D.D.....Saugerties, N. Y.
Robertson, John M.....Huntsville, Ala.
Robertson, W. H. C.....Niagara, C. W.
Robins, James W.....Philadelphia, Pa.
Robinson, James A.....Bainbridge, C. N. Y.
Robinson, John P.....Boston 'Mass.
Robinson, Joseph B.....New-Berlin, C. N. Y.
Rodefer, C. P.....Wytheville, Va.
Rodenstein, Charles F.....Fordham, N. Y.
Rodman, Erskine M.....Plainfield, N. J.
Rodman, Washington.....West-Farms, N. Y.
Rodney, John.....Germantown, Pa.
Rogers, Alexander H.....Three Rivers, Mich.

Post-Office Addre

Rogers, Benjamin A.....Austin, Texas
Rogers, John H.....N. Y.
Rogers, Ferdinand, D.D.....Greene, C. N. Y.
Rogers, Lewis L.....Homer, Mic h
Rogers, Robert C.....Taunton, Mas s
Rogers, Silas M.....Guilford, Vt.
Rollit, Charles.....St. Anthony, Minn.
Root, N. W. T.....Portland, Me.
Rosé, John.....Baltimore, Md.
Rosé, Julius D., Ph.D.....Summit, N. J.
Rosenberg, John.....Portland, Or.
Ross, Wm. M.....Princeton, Ky.
Rowe, W. S.....Clermont, N. Y.
Rowland, Edmund.....New-Bedford, Mass.
Rowland, Henry J.....Philadelphia, Pa.
Rowland, John.....Somerville, N. J.
Rowling, John H.....Amherst C. H., Va.
Royce, Fayette.....Beloit, Wis.
Royce, Moses S.....Nashville, Tenn.
Rucker, Lindsay P.....Brenham, Tex.
Rudder, Wm., D.D.....Philadelphia, Pa.
Rudderow, Joel.....Shannonville, Pa.
Ruger, Thomas J.....Janesville, Wis.
Rulison, Nelson S.....Bergen, N. J.
Rumney, George.....Millville, Mass.
Rumney, Theo. S., D.D.....Germantown, Pa.
Runcie, James.....Madison, Ind.
Russ, Loren W.....Ind.
Russell, A. B.....Pekin, Ill.
Russell, A. F.....Clay Ashland, Africa.
Russell, Edwin B.....Albany, N. Y.
Russell, Francis T.....Waterbury, Ct.
Russell, Joseph A.....Davenport, Ia.
Russell, Lorenzo S.....North East, Md.
Russell, Peter.....Perkiomen, Pa.
Russell, R. C.....North-Salem, N. Y.
Ruth, Peter S.....Mantorville, Minn.
Ryall, Robert.....Ill.
Ryan, Joseph E.....Ottumwa, Ia.
Rylance, J. H., D.D.....Chicago, Ill.

Sabine, Wm. T.....New-York, N. Y.
Safford, Henry.....Wilmington, Ill.
Salter, Thos. G., Chap.U.S.N., New-London, Ct.
Sams, B. B.....Barnwell, S. C.
Sams, J. Julius.....Summerville, S. C.
Samuels, A. F.....St. Louis, Mo.
Sanderson, Jas. A.....Pierrepont Manor, C.N.Y.
Sandels, John.....Fort Smith, Ark.
Sanford, Alvah.....Granville, O.
Sanford, David P.....Winsted, Ct.
Sansom, Henry, D.D.....Vicksburgh, Miss.
Satterlee, Henry Y.....Wappinger's Falls, N. Y.
Saul, James.....Philadelphia, Pa.
Saunders, E. H.....Ct.
Saunders, W. Trebell.....Key West, Fla.
Savage, Thomas S.....New-York, N. Y.
Saye, J. B.....Springfield, Ill.
Sayles, Ezekiel H.....Enosburgh, Vt.
Sayres, George.....Jamaica, N. Y.
Sayres, Samuel W.....Belleville, N. J.
Scarborough, John.....Pittsburgh, Pa.
Scearse, Stephen A.....Louisville, Ky.
Scheetz, Frederick B.....Monroe City, Mo.

	Post-Office Address.
Schenck, N. H., D.D	Brooklyn, N. Y.
Schereschewsky, Samuel I. J.	Pekin, Chi.
Schetky, George P., D.D.	Marshall, Mich.
Schouler, Wm	Brooklyn, N. Y.
Schramm, Charles, D.D	New-York, N. Y.
Schroeder, John F	Milford, Ct.
Schuyler, Anthony, D.D	Orange, N. J.
Schuyler, Montgomery, D.D.	St. Louis, Mo.
Schwartz, David L	Cherry Valley, N. Y.
Schwrar, J. M.	Nashville, Tenn.
Scofield, Michael	Unadilla, W. N. Y.
Scott, Hugh R	Baltimore, Md.
Scott, John	Lancaster, O.
Scott, J. Jackson, D.D	Pensacola, Fla.
Scott, James L	Naugatuck, Ct.
Scott, Uriah	New-York, N. Y.
Scott, Walter	Sandersonville, Ind.
Scull, Wm. D	Midway, Fla.
Seabrease, A. W	Wabashaw, Minn.
Seabrook, Joseph B	Charleston, S. C.
Seabury, Geo	Seymour, Ct.
Seabury, Samuel, D.D	New-York, N. Y.
Seabury, Wm. J	New-York, N. Y.
Sears, Lorenzo	Manchester, N. H.
Seeley, Nicholas J	Plainville, Ct.
Seely, Richard S	Woodville, Tex.
Seibt, C. Theo	Olean, W. N. Y.
Selkirk, Edward	Albany, N. Y.
Selkrigg, James	Bradley, Mich.
Selleck, Chas. M	Norwalk, Ct.
Sellwood, James R. W	Milwaukee, Or.
Sellwood, John	Milwaukee, Or.
Sellwood, John W	Oregon City, Or.
Serenbez, Francis M	Harlem, N. Y.
Seton, Samuel	Hoffman, Africa.
Sever, Winslow W	Lonsdale, R. I.
Seymour, Benjamin S	Sewickley, Pa.
Seymour, Charles	Mount Vernon, N. Y.
Seymour, Charles H	Dubuque, Iowa.
Seymour, Edward	Houghton, Mich.
Seymour, George F., D.D	New-York, N. Y.
Seymour, S. O	Pawtucket, R. I.
Seymour, Wm. Wood	N. Y.
Shackelford, John W	Yorkville, N. Y.
Shand, Peter J	Columbia, S. C.
Shannon, O. Evans	East-Haven, Ct.
Sharp, Henry T	Uniontown, Ky.
Shaver, Daniel	Burlington, N. J.
Shaw, Henry C.	Silver Glen, U.P.R.R., Nev.
Shaw, Robert	Cold Spring, N. Y.
Shaw, Samuel B., D.D	Barrington, R. I.
Shearman, W. D. U	Providence, R. I.
Shears, Alonzo G	New-Haven, Ct.
Shelton, F.W., LL.D.	Carthage Landing, N. Y.
Shelton, Wm., D.D	Buffalo, W. N. Y.
Shepard, Peter L	Old-Saybrook, Ct.
Shepherd, J. Avery, S.T.D.	Ellicott City, Md.
Sherman, Henry B	Esopus, N. Y.
Sherman, Henry M	Tariffville, Ct.
Sherwood, L. H	W. N. Y.
Sheild, Charles H	Mt. Washington, Md.
Shindler, Robt. D	Nacogdoches, Tex.
Shinn, Geo. W	Troy, N. Y.
Shipman, Jacob S	Lexington, Ky.
Shiras, Alexander, D.D	Philadelphia, Pa.

	Post-Office Address.
Short, David H., D.D	Portland, Ct.
Shoup, F. A	Sewanee, Tenn.
Sill, Frederick	New-York, N. Y.
Sill, George W	Miss.
Sill, Thos. H	New-York, N. Y.
Silliman, George D	Monticello, N. Y.
Simes, Snyder B	Philadelphia, Pa.
Simonson, Leopold	Ct.
Simpson, E. Owen	Philadelphia, Pa.
Simpson, R. A	Helena, Ark.
Simpson, Stephen P	Irvington, N. J.
Skeele, Amos	Providence, R. I.
Skinner, G. M.	Lewiston, W. N. Y.
Skinner, Henry A	Augusta, Ga.
Slack, Samuel R	Wakefield, Mass.
Slade, Edwin	N. Y.
Slafter, Carlos	Dedham, Mass.
Slafter, Edmund F	Boston, Mass.
Slattery, George	Pittsburgh, Pa.
Slaughter, Philip	Culpeper, Va.
Smedes, Albert, D.D	Raleigh, N. C.
Smedes, Bennett	Raleigh, N. C.
Smedes, John E. C	St. Augustine, Fla.
Smith, Albert P., D.D	Cazenovia, C. N. Y.
Smith, Aristides S	Centreville, Md.
Smith, Cornelius B	New-York, N. Y.
Smith, D. F	Portland, Me.
Smith, Dudley D	New-York, N. Y.
Smith, Elvin K	Burlington, N. J.
Smith, Erastus P	Sodus Point, W. N. Y.
Smith, Francis W	Arlington, Vt.
Smith, George A	Alexandria, Va.
Smith, George H	Pleasant Valley, N. Y.
Smith, George W	Annapolis, Md.
Smith, Henry R	Cain's, Pa.
Smith, Henry S	Claremont, N. H.
Smith, J. G	Wis.
Smith, James F	Talladega, Ala.
Smith, James H	Santa Rosa, Cal.
Smith, J. Brinton, D.D	Raleigh, N. C.
Smith, J. Carpenter, D.D	Flushing, N. Y.
Smith, John Cotton, D.D	New-York, N. Y.
Smith, J. Howard	Knoxville, Tenn.
Smith, Joseph H	Newark, N. J.
Smith, J. Tuttle	New-York, N. Y.
Smith, Matson Meier, D.D	Newark, N. J.
Smith, Orsamus H	Paterson, N. Y.
Smith, Richard	Meadville, Pa.
Smith, Richard S	Uniontown, Pa.
Smith, Samuel E	West-Philadelphia, Pa.
Smith, Stephen U	Eutaw, Ala.
Smith, Thomas	Chicago, Ill.
Smith, Thompson L	Brunswick, Mo.
Smith, W. B. T	New-York, N. Y.
Smythe, W. Herbert	Hudson, Mich.
Sneed, H. H	Winchester, Tenn.
Snively, W. A	Albany, N. Y.
Snow, Theodore W	Brookline, Mass.
Snowden, William E	Bel Air, Md.
Snyder, A. W	Chicago, Ill.
Sorenson, Martin F	Waupaca, Wis.
Southgate, Edward	New-York, N. Y.
Southgate, Wm. S	Annapolis, Md.
Southwell, G. W	Middleport, W. N. Y.
Spackman, Henry S	Philadelphia, Pa.

Post-Office Address.

Spafard, Henry A.....Brooklyn, N. Y.
Spalding, C. N.....Wis.
Spalding, Erastus W.....Evansville, Wis.
Spalding, Henry W., D.D. ....Madison, Wis.
Spalding, James F.....Ithaca, C. N. Y.
Spalding, V.....Dexter, Mich.
Sparks, James W.....Milton, N. Y.
Sparrow, Wm., D.D .....Theo. Seminary, Va.
Spaulding, John F.....Erie, Pa.
Spear, John N.....Altoona, Pa.
Spear, Wm. W., D.D.....Bridgeton, N. J.
Spear, Samuel S.....Fiskedale, Mass.
Spencer, Charles S..... ..New-Castle, Del.
Spencer, Jesse A., D.D.....New-York, N. Y.
Spencer, J. Selden.....Tarrytown, N. Y.
Spencer, Wm. G., D.D....South-Norwalk, Ct.
Spooner, Charles E.....Norwich, Ct.
Spooner, John A.....Hampden, Md.
Spor, Alpheus.....Rochester, Minn.
Sprigg, D. Francis.....Alexandria, Va.
Stanger, I. Newton.....Wilmington, Del.
Stanley, A. O.....La Grange, Ga.
Stanley, A. U.....Trenton, N. J.
Stanley, George M.....New-London, Ct.
Stanley, Harvey..... ...Collington, Md.
Stanley, Thos. C.....Savannah, Ga.
Stansbury, J. N.....Newark, N. J.
Staples, Oliver H.....De Soto, Mo.
Starr, Francis R.....Paris, Tex.
Starkey, O. F., D.D.....Mystic Bridge, Ct.
Starkey, Thomas A., D.D..Washington, D. C.
Statham, Francis C.....N. Y.
Staudenmayer, L. R., DD, LLD, New-York, N.Y.
Staunton, John A.....Watertown, C. N. Y.
Staunton, Wm., D.D.....New-York, N. Y.
Stearns, Edward J.....Elkton, Md.
Stearns, Rufus D.....Boonton, N. J.
Steck, Chas. S.....Hughesville, Pa.
Steel, G. C.....
Steel, Wm. M.....Onarga, Ill.
Steele, A. F.....Washington, D. C.
Steele, J. L..... ...Green Bay, Wis.
Steen, John F.....New-York, N. Y.
Steenstra, Peter H.....Cambridge, Mass.
Stephenson, C. S.....New-York, N. Y.
Stephenson, James.....St. Inigoes, Md.
Steptoe, C. Y.....Brandy Station, Va.
Stevens, Lawrence S.....W. N. Y.
Stevens, P. F., St. Stephen's Dep., N.E.R.R., S.C.
Stewart, Charles.....Topeka, Kan.
Stewart, George W.....New-York, N. Y.
Stewart, George.....Sauk Centre, Minn.
Stewart, James W.....Malone, N. Y.
Stewart, Kensey J.....Gordonsville, Va.
Stewart, Samuel K.....St. Cloud, Minn.
Stewart, W. H. N., LL.D..W. Philadelphia, Pa.
Stewart, Wm.....Hammonton, N. J.
Stickney, George W.....Meridian, Miss.
Stickney, Moses P.....Boston, Mass.
Stickney, Wm. A.....Faunsdale Station, Ala.
Stimson, Levi B.....Brookfield, Ct.
Stirling, Walter A.....New-York, N. Y.
Stocking, Charles H. W..Rochester, W. N. Y.
Stocking, S. Stebbins.....Jamaica, N. Y.
Stockton, Wm. R.....Phœnixville, Pa.

Post-Office Address.

Stoddard, James....Hammondsport, W. N. Y.
Stokes, George C.....Govanstown, Md.
Stokes, James O.....W. N. Y.
Stone, Benj. W., D.D...Branchport, W. N. Y.
Stone, Hiram.....Fort Totten, Dakota T.
Stone, Joseph A.....Newark, Del.
Stone, John S., D.D.....Cambridge, Mass.
Stonex, Wm. G.....Ionia, Mich.
Storrs, Leonard K.....Me.
Stout, Charles B.. .....Chicago, Ill.
Stout, Wm. C.....Miss.
Stowe, Wm.....Port Huron, Mich.
Stowell, Henry C.....New-York, N. Y.
Stoy, Wm. H.....Portland, Oregon.
Street, George C.....Chicago, Ill.
Street, Thomas W.....Weymouth, Mass.
Stringfellow, H.....Verdon, Va.
Stringfellow, H., Jr.....Montgomery, Ala.
Strong, George A.....Gambler, O.
Strong, H. N., D.D., LL.D..Baton Rouge, La.
Strycker, Luther H. Wethersfield Sps., W.N.Y.
Stryker, Augustus P.....Baltimore, Md.
Stryker, John V.....Warsaw, W. N. Y.
Stryker, P. W. .....White Marsh, Pa.
Stuart, Albert R.....Chester, S. C.
Stuart, Henry M..... ...Newark, N. J.
Stubbs, Alfred, D.D....New-Brunswick, N. J.
Stubbs, Alfred H.....Westford, N. Y.
Stubbs, Francis H.....Ticonderoga, N. Y.
Studley, W. H.....Wis.
Sturges, George B.....Sandusky, O.
Suddards, Wm., D.D.....Philadelphia, Pa.
Sullivan, Edward.....Chicago, Ill.
Summers, Robert W .....Oregon.
Sumner, William G.....Morristown, N. J.
Supplee, Enoch H.....Philadelphia, Pa.
Suter, Henderson.....Ripon, Va.
Sutton, Andrew.....New-York, N. Y.
Sutton, Robert B.....Pittsboro, N. C.
Swan, John.....Maumee City, O.
Swancoat, R. J.....Austin, Tex.
Sweet, Joshua.....Glencoe, Minn.
Sweet, R. F.....Chicago, Ill.
Sweetland, Lucius.....Castile, W. N. Y.
Swett, Josiah, D.D .....Fairfax, Vt.
Swope, Cornelius E., D.D....New-York, N. Y.
Sykes, Chas. L .....Matthews C. H., Va.
Syle, Edward W.....Shanghai, Chi.
Sylvester, W. W.....Norwich, Ct.
Synnot, Stephen H.....Poughkeepsie, N.Y.

Talbott, Richard C.....Peru, Neb.
Tanner, Geo. C., B.D.....Owatonna, Minn.
Taopl, Christian.....Santee Agency, Neb.
Tate, C. C.....Columbus, O.
Tatlock, Wm.. . .....Stamford, Ct.
Taylor, Andrew O.... .....Newtown, Pa.
Taylor, Benjamin F..... ..N. Y.
Taylor, John L.....Detroit, Mich.
Taylor, Joseph P.....New-Brighton, Pa.
Taylor, J. Rice.....Saugatuck, Mich.
Taylor, J. W.....Orangeburgh, S. C.
Taylor, Oliver.....St. Clair, Mich.
Taylor, Oliver S .....Kittaning, Pa.

Post-Office Address.

Taylor, Thomas J .....Sedalia, Mo.
Tays, J. W.....El Paso, Texas.
Tearne, Walter.....Cynthiana, Ky.
Teller, Geo. S..... .....Geneseo, W. N. Y.
Temple, H. W. L.....Miller's Tavern, Va.
Temple, J. N .....Paducah, Ky.
Temple, Richard .....Newburgh, N. Y.
Ten Broeck, Anthony, S.T.D.....Nyack, N. Y.
Ten Broeck, H. H.....Oconto, Wis.
Ten Broeck, W. P.....Green Bay, Wis.
Tennent, John C.....Laurel, Del.
Terry, Robert E.....Brooklyn, N. Y.
Tetlow, John.....Philadelphia, Pa.
Thackara, Owen P.....Fernandina, Fla.
Thibou, Lewis.....Angelica, W. N. Y.
Thomas, Chas. W.....Atlanta, Ga.
Thomas, Elisha S.....Minneapolis, Minn.
Thomas, Porter.....Plymouth, Ct.
Thomas, Richard N.....Philadelphia, Pa.
Thomas, Wm. B.....Poughkeepsie, N. Y.
Thompson, P. D.....Louisburgh, N. C.
Thompson, Henry M.....Bristol, Ind.
Thompson, Hugh M., D.D.Nashotah Miss., Wis.
Thompson, John A.....Kent Island, Md.
Thompson, W .....Galesburg, Ill.
Thomson, C. West.....York, Pa.
Thomson, Elliott H.....Philadelphia, Pa.
Thomson, James.....Andover, Mass.
Thorne, Robert T.....Middletown, Ct.
Thorp, Charles.....Waupun, Wis.
Thorpe, Thos. M..... ...N. Y.
Thrall, George E.....New-York, N. Y.
Thrall, S. C., D.D.....Haverhill, Mass.
Tibbetts, John B..Hoosic Four Corners, N.Y.
Tibbetts, Wm .....
Ticknor, James H.....Opelika, Ala.
Tiffany, Chas. C.....Fordham, N. Y.
Tillinghast, J. H.....Salisbury, N. C.
Tillinghast, W. R.....Midland, Mich.
Timlow, Geo. W.....Massillon, O.
Tinsley, Peter.....Cincinnati, O.
Tizzard, A. B.....Winterpock, Va.
Todd, John M.. .....Newberg, Md.
Todd, Russell.....Knoxboro, C. N. Y.
Tolford, David W.....Columbus, O.
Tolman, Marcus A.....Franklin, Pa.
Tomkins, E. D.....Brookline, Mass.
Tompkins, Samuel D.....Sistersville, Va.
Tongue, T. O.....Cumberland, Md.
Tortat, A. E.....Newtown Square, Pa.
Totten, Richard.....Goshen, Ind.
Totten, Silas, D.D.....Lexington, Ky.
Towles, John.....Accokeek, Md.
Townsend, Hale.....Davenport, Ia.
Townsend, Henry.....Thompsonville, Ct.
Townsend, I. L.....Jacksonville, Ill.
Townsend, John.....West-Troy, N. Y.
Tracy, Uriah T.....New-York, N. Y.
Trader, Thomas R. R.....Houston, Texas.
Trapier, Paul, D.D.....Locust Grove, Md.
Trapier, Richard S.....Charleston, S. C.
Trapnell, Joseph.....Petersville, Md.
Trapnell, Wm. H.....Rockville, Md.
Treadway, A. C.....Vallejo, Cal.
Tremaine, C. H. B.....Hartford, Ct.

Post-Office Address.

Tremayne, Francis.....Milton, C. W.
Trewartha, Robert.....Ill.
Trimble, James.....Clinton, Ia.
Trimble, John, D.D.....
Trimble, John, Jr., D.D ..Washington, D. C.
Trimble, John W.....New-York, N. Y.
Trimble, Robert W.....Pine Bluff, Ark.
Tripp, Ferris.....Brooklyn, N. Y.
True, Edward H.....Somerville, Mass.
Tshiffely, L. P., B.D .....Louisville, Ky.
Tucker, Chas. H.....Brooklyn, N. Y.
Tucker, John I., D.D.....Troy, N. Y.
Tucker, Joseph L.....Columbus, Miss.
Tucker, Wm. P.....Benicia, Cal.
Tullidge, Henry, D.D.San José, Costa Rica, C.A.
Turner, C. W.....San Francisco, Cal.
Turner, George.....Neb.
Turner, Joseph M.....Central City, Col.
Turner, Wm.....Lockport, Ill.
Tustin, Josiah P., D.D...Grand Rapids, Mich.
Tuttle, Edmund B....Cheyenne, Wyoming T.
Tuttle, Isaac H., D.D.....New-York, N. Y.
Tuttle, Reuel H.....Windsor, Ct.
Tweedale, Samuel..... .....Frankford, Pa.
Twing, Alvi T., D.D.....New-York, N. Y.
Tyler, Thomas P., D.D....Hamilton, C. N. Y.
Tyng, James H.....Ogdensburgh, N. Y.
Tyng, Morris A.....Gambier, O.
Tyng, Stephen H., D.D.....New-York, N. Y.
Tyng, Stephen H., Jr.....New-York, N. Y.

Ufford, John, D.D.....Delaware, O.
Unonius, Gustaff.....Upsala, Sweden.
Upjohn, James A.....Wells, Vt.
Upjohn, Samuel.....Augusta, Me.

Vallandigham, George S.....New-Lisbon, O.
Valpey, Thomas G.....Brooklyn, N. Y.
Van Antwerp, Daniel D....Kansas City, Mo.
Van Antwerp, W. H.....Evansville, Ind.
Van Bokkelen, Libertus.....Catonsville, Md.
Van Deusen, E. M., D.D.....Utica, C. N. Y.
Van Dusen, H. H.....Wis.
Van Dyck, L. B.....Clyde, W. N. Y.
Van Dyne, Chas. H.....Hazleton, Pa.
Van Horn, Garritt.....Newton, N. J.
Van Ingen, John V., D.D..Rochester, W. N. Y.
Van Kleeck, B. R., D.D.....Flatbush, N. Y.
Van Kleeck, Frederick B..White Plains, N. Y.
Van Linge, Jacob.....Harlem, N. Y.
Van Pelt, Peter, D.D.....Philadelphia, Pa.
Van Rensselaer, M., D.D...Geneva, W. N. Y.
Van Roosbroeck, P. J. V....New-York, N. Y.
Van Winkle, Isaac.....Annandale, N. Y.
Vaughan, Maurice H.....Elizabeth, N. C.
Vaulx, James J.....Chelsea, Tenn.
Vaux, Wm.....Fort Harker, Kansas.
Venable, John W.....Versailles, Ky.
Ver Mehr, J. L., LL.D.....Oakville, Cal.
Vernor, Geo.....Fond du Lac, Wis.
Verren, Antoine, D.D.....New-York, N. Y.
Vibbert, Wm. E.....Fair Haven, Ct.
Vibbert, Wm. H.... .....Middletown, Ct.

Post-Office Address.

Vinton, Alexander H., D.D.....Boston, Mass.
Vinton, Francis, D.D., D.C.L..New-York, N.Y.
Voigt, L. N.....Brooklyn, N. Y.
Von Schmidt, W. C. K.....Wis.

Waddell, De B.....Seal's Station, Ala.
Wade, Anderson.....Wilcox's Wharf, Va.
Waddill, J. C.....Selma, Ala.
Wadleigh, Albra.....Germantown, Pa.
Wadleigh, Frederick A.....Montgomery, Vt.
Wagner, Edwin A.....Charleston, S. C.
Wainwright, F. C.....Burnt Hills, N. Y.
Wainwright, J. A.....Salisbury, Ct.
Waite, Joseph M.....Brooklyn, N. Y.
Wakefield, John B., D.D.....Richmond, Ind.
Walbridge, Henry B., D.D....Brooklyn, N. Y.
Walden, J. Treadwell.....Indianapolis, Ind.
Waldo, Gershom P.....Springfield, Ill.
Walke, Lewis.....Sublett's Tavern, Va.
Walker, A. R.....Newport, Ky.
Walker, Cornelius, D.D..Theo. Seminary, Va.
Walker, C. Bruce.....Columbia, S. C.
Walker, Edward T. .....Edgefield, S. C.
Walker, George.....Schuylerville, N. Y.
Walker, James.....Eckley, Pa.
Walker, J. F.....Lansing, Mich.
Walker, Jos. R., D.D.....Beaufort, S. C.
Walker, Robert J.....New-York, N. Y.
Walker, William D.....New-York, N. Y.
Walker, Wm. B.....Stillwater, N. Y.
Walker, W. E.....Geneseo, Ill.
Walker, Wm. S., D.D.....Burlington, N. J.
Wall, Henry, D.D.....Richmond, Va.
Wall, Robert C.....Columbia, Mo.
Wall, Spencer.....Reedtown, O.
Wallace, George.....Elgin, Ill.
Wallace, John S...U. S. N., Mare Island, Cal.
Waller, G. C.....Lebanon, Ky.
Waller, Wm. J.....Lebanon, Ky.
Walsh, George H.....Troy, N. Y.
Walsh, Warren W.....Medina, W. N. Y.
Walsh, Wm.....Newburgh, N. Y.
Walshe, A. C.....Hamilton, C. W.
Walton, J. Evarts.... .....Rockford, Ill.
Ward, C. T.....New-York, N. Y.
Ward, George H.....Fond du Lac, Wis.
Ward, Henry Dana.....Philadelphia, Pa.
Ward, John M.....Spottswood, N. J.
Ward, Julius H.....Thomaston, Me.
Ward, Milton.....Detroit, Mich.
Ward, Wm. N.....Warsaw, Va
Wardlaw, Wm.....Hudson City, N. J.
Wardwell, Timothy F..West-Dresden, W. N. Y.
Warland, Wm.... .....East-Boston, Mass.
Warner, Abraham J.....Boardman, O.
Warner, Arthur H.... .....New-York, N. Y.
Warner, George K.....Baltimore, Md.
Warren, Daniel F., D.D.....New-York, N. Y.
Warren, Edward.....Centreville, Cal.
Warriner, E. A.....Montrose, Pa.
Washbon, Robert.....South-Westerlo, N. Y.
Washburn, Alvin H.....Cleveland, Ohio.
Washburn, Daniel .....Ashland, Pa.
Washburn, Ed. A., D.D.....New-York, N. Y.

Post-Office Address.

Washburn, Wm. H.....Ashland, Me.
Waterbury, Julius H.....Leroy, W. N. Y.
Waterman, Henry, D.D.....Providence, R. I.
Waterman, John H.....Hamilton, Mo.
Waters, George, D.D.....Cambridge, Mass.
Watson, Alfred A., D.D....Wilmington, N. C.
Watson, Benjamin, D.D....Philadelphia, Pa.
Watson, Edward S.....Lancaster, Pa.
Watson, Elisha F.....Newton, Mass.
Watson, Geo. H.....New-York, N. Y.
Watson, George W. .....Burlington, Ia.
Watson, John L., D.D....Charlestown, Mass.
Wattson, J. Newton. .....Kent Island, Md.
Watts, W. H.....Kalamazoo, Mich.
Weaver, Joshua.....New-York, N. Y.
Weaver, L. G.....East-Florence, C. N. Y.
Webb, Benjamin.....Luzerne, N. Y.
Webb, Harrison H.....Baltimore, Md.
Webb, Samuel H.....Providence, R. I.
Webb, W. E.....New-York, N. Y.
Webbe, Henry .....Passaic, N. J.
Webbe, Wm. T.....Mich.
Webster, Erastus.....Ct.
Webster, John G.....Palmyra, W. N. Y.
Webster, Jessie T.....Detroit, Mich.
Webster, R. W. B.....Oldtown, Me.
Weddell, Alex. W.....Harrisonburg, Va.
Weed, Edwin G.....Ga.
Weeks, Geo. A.....Paris, Ky.
Weeks, Robt.....Catskill, N. Y.
Well, Elias.....Delaware City, Del.
Welch, J. V.....Lexington, S. C.
Weld, H. H., D.D .....Palmyra, N. J.
Weller, Reginald H.....Jacksonville, Fla.
Welles, Edward R., D.D....Red Wing, Minn.
Wellman, Merritt H.....New-York, N. Y.
Wells, A. E.....Ill.
Wells, Edward L.....Pittsfield, Mass.
Wells, E. M. P., D.D.....Boston, Mass.
Wells, H. T., LL.D.....Andalusia, Pa.
Wells, Lemuel H.....New-Haven, Ct.
Wells, Minot M.....West-Point, N. Y.
Wells, Thos. B.....Painesville, O.
Wells, Wm. G. .....Bristol, Ct.
Welton, X. Alanson.....Bridgewater, Ct.
Wenman, Chas. A..... Rensselaer, N. Y.
West, John R.....Ill.
Weston, Daniel C., D.D.....Stratford, Ct.
Weston, James A.....N. C.
Weston, Sullivan H., D.D...New-York, N. Y.
Wetherill, J. B.....New-York, N. Y.
Wetmore, George B.....Salisbury, N. C.
Wetmore, W. R.....Lincolnton, N. C.
Wharton, D. M.....Montrose, Va.
Wharton, John A.....Liberty, Va.
Wharton, Francis, D.D., LL.D. Cambridge, Mass.
Wharton, Lyman B.....Williamsburgh, Va.
Wheat, J. C.....Staunton, Va.
Wheat, J. T., D.D.....Memphis, Tenn.
Wheeler, Charles H.....Providence, R. I.
Wheeler, Homer.....Racine, Wis.
Whipple, Clement J.....Eastport, Me.
Whipple, Geo. B..Ulupalakua, Sandwich Is'ds.
Whitehead, Cortlandt.....Bethlehem, Pa.
Whitcome, E. L.....North-Haven, Ct.

Post-Office Address.

White, George, D.D.....Memphis, Tenn.
White, Homer.....Enosburg Falls, Vt.
White, J. Crockar.....Mass.
White, I. P.....Newport, R. I.
White, Wm., D.D.....Butler, Pa.
White, Wm. A.....Leverington, Pa.
Whiting, Nathan F., D.D.....Fulton, N. Y.
Whitney, Geo. A.....Jonesville, Mich.
Whittingham, Richard.....New-Haven, Ct.
Wickens, Edward.....Memphis, Tenn.
Wicks, J. B.....Paris Hill, C. N. Y.
Widdemer, Ephraim S.....Philadelphia, Pa.
Widdemer, Howard T.....Albany, N. Y.
Wilbur, Sidney.....San Diego, Cal.
Wilcox, J. K.....Bassa, Africa.
Wilcoxson, Timothy.....Hastings, Minn.
Wildman, J. E.....Wallingford, Ct.
Wildes, George D.....Riverdale, N. Y.
Wiley, John.....Sligo, Md.
Wilkinson, John.....Chicago, Ill.
Willes, D. Ellis.....Hobart, N. Y.
Williams, Charles S.....Brooklyn, N. Y.
Williams, Geo. P., LL.D....Ann Arbor, Mich.
Williams, Gilbert F.....Hancock, Md.
Williams, Hobart.....S. Portsmouth, R. I.
Williams, J., B.D.....Hastings, Minn.
Williams, J. H.....Lynchburg, Va.
Williams, J. W.....
Williams, James A., D.D.....Orange, N. J.
Williams, James Henry..Amherst C. H., Va.
Williams, John B.....Beltsville, Md.
Williams, John R.....Westport, Ct.
Williams, Pelham.....Boston, Mass.
Williams, Septimus L.....Mich.
Williams, Thos. G.....Santa Barbara, Cal.
Williams, Wm. C.....Rome, Ga.
Williams, Wm. H.....Lyon, W. N. Y.
Williams, Wm. H.....Dixon, Ill.
Williams, W. W.....Georgetown, D. C.
Williamson, Chas. H.....Baltimore, Md.
Williamson, John.....Mich.
Williamson, Robert H.....Wilkesbarre, Pa.
Willian, Wm. M.....Brooklyn, N. Y.
Willing, Matthias E.....Ellenville, N. Y.
Willson, Wm.....La Fayette, Ind.
Wilmer, Geo. T., D.D....Williamsburgh, Va.
Wilson, E. S.....Brockport, W. N. Y.
Wilson, Frederick.....S. Boston, Mass.
Wilson, Geo W.....Hamburg, Mich.
Wilson, John A.....Ypsilanti, Mich.
Wilson, Joseph D.....Wilkins, Pa.
Wilson, Moses E.....W. N. Y.
Wilson, Peter Q.....N. Y.

Post-Office Address.

Wilson, Robert.....Ree's Corner, Md.
Wilson, Wm. D., D.D., LL.D...Ithaca, C. N. Y.
Wilson, Wm. T.....South-Yonkers, N. Y.
Windeyer, C. W.....Madison, N. J.
Windsor, Lloyd.....Hornellsville, W. N. Y.
Wingate, Charles.....Melrose, Mass.
Wingfield, John H., Sr.....Portsmouth, Va.
Wingfield, John H., D.D....Petersburgh, Va.
Winkley, John F.....South-Adams, N. Y.
Winné, Fred. P.....Syracuse, N. Y.
Winslow, Frank W.....Manville, R. I.
Winslow, Jedediah Sacketts Harbor, C. N. Y.
Winslow, Wm. C.....Boston, Mass.
Wiswall, Alvah.....New-York, N. Y.
Withers, Edmund.....Norwood, Va.
Witherspoon, Orlando.....Buffalo, W. N. Y.
Withington, Wm.....Washington, D. C.
Woart, John..U.S.A., Ft. Abercrombie, D. T.
Wood, Albert.....Addison, W. N. Y.
Wood, Hermon G.....Herkimer, N. Y.
Wood, Joseph.....Janesville, Wis.
Wood, Robert.....Ionia, Mich.
Woodbridge, George, D.D....Richmond, Va.
Woodbridge, Wm. R.....Marblehead, Mass.
Woodford, Sidney H.....Mt. Clemens, Mich.
Woodruff, Curtiss T.....Hudson, N. Y.
Woodruff, M. S.....St. Louis, Mo.
Woods, J. F.....Moundsville, Va.
Woodward, Charles.....Andalusia, Pa.
Woodward, Frederick B.....Watertown, Ct.
Woodward, James A.....Cresco, Ia.
Wootten, E.....Windsor, N. C.
Worthington, George F.....Baltimore, Md.
Worthington, Geo.....Detroit, Mich.
Wright, Daniel G.....Poughkeepsie, N. Y.
Wright, Edward P.....Dayton, O.
Wright, Henry N.....Jericho, Vt.
Wright, John.....Bay City, Mich.
Wright, Wm.....Nashua, Ia.
Wright, Wm. E.....Berlin, Wis.
Wrixon, Arthur W.....Rolla, Mo.
Wyatt, Christopher B., D.D...New-York, N. Y.
Wyatt, Thomas J.....Millstown, Md.

Yardley, Henry A.....Middletown, Ct.
Yarnall, Thomas C., D.D..W. Philadelphia, Pa.
Yarrington, Benjamin M.....Greenwich, Ct.
Yeater, A. J.....Prairieville, Mo.
Yocom, Thomas S.....Cincinnati, O.
Young, C. H.....Glendale, O.
Young, H. St. G.....Plattsmouth, Neb.
Young, James.....Weyauwego, Wis.

OBITUARY.

The Rt. Rev. CARLTON CHASE, D.D., Bishop of New-Hampshire. Died January 18, 1870, aged 76 years.
" " JACKSON KEMPER, D.D., Bishop of Wisconsin. Died May 24, 1870, in the 81st year of his age.
The Rev. GEORGE TAFT, D.D., of Rhode Island. Died December 11, 1869.
" CLARKSON DUNN, of New-Jersey. Died January 11, 1870, aged 76 years.
" WILLIAM DYMOND, of New-York. Died January 22, 1870.
" THOMAS MILLS MARTIN, of Indiana. Died January 15, 1870.
" ALEXANDER F. DOBB, Jr. Died November 27, 1869, aged 31 years.
" GEORGE JONES, of New-York. Died ——, 1870.
" HENRY DUYCKINCK, of New-York. Died February 16, 1870.
" JAMES STONEY, of Georgia. Died February 10, 1870, aged 48 years.
" OTHO K. PATE. Died February 6, 1870, aged 30 years.
" EDWARD R. LIPPITT, of Virginia. Died March 9, 1870, aged 71 years.
" HIRAM ADAMS. Died February 27, 1870, aged 70 years.
" SAMUEL T. LORD, of Pittsburg. Died March 11, 1870.
" HENRY STANLEY, of New-York. Died April 8, 1870.
" STEPHEN C. MASSOCH, D.D. Died May 30, 1870.
" WILLIAM HOMMANN, of New-Jersey. Died March —, 1870.
" JOHN C. WEST, of Rhode Island. Died June 6, 1870, aged 75 years.
" CHRISTIAN HANCKEL, D.D., of South Carolina. Died ——.
" WILLIAM L. JOHNSON, of Long Island. Died August 4, 1870, aged 80 years.
" JOHN H. ROUSE, of Massachusetts. Died July 16, 1870, aged 68 years.
" ISAAC A. HAGAR, of Indiana. Died June 27, 1870, aged 36 years.
" ISAAC P. LABAGH, of Iowa. Died December —, 1869.
" MILO MAHAN, D.D., of Maryland. Died September 3, 1870.
" G. F. MORRISON, of Maryland. Died ——, 1870.
" LEWIS TAYLOR, of North-Carolina. Died August 18, 1870, aged 86 years.
" JOHN EATON SMITH, of Connecticut. Died September 8, 1870, aged 81 years.
" WILLIAM SKEENE, of Florida. Died ——, 1870.
" JOSEPH TRAPNELL, Sr., of Maryland. Died September 6, 1870, aged 93 years.
" W. H. BURTON, of Mississippi. Died September 8, 1870.
" ASA GRISWOLD, of Maryland. Died ——, 1870.
" SYLVANUS REED, of New-York. Died October 16, 1870, aged 48 years.
" JAMES A. YOUNG, of Maryland. Died ——, 1870.
" WILLIAM FRIEND, of Virginia. Died May 16, 1870.
" ALEXANDER DAVIDSON, of New-York. Died September 29, 1870.
" EDWARD BALLARD, D.D., of Maine. Died November 14, 1870, aged 64 years.
" NORMAN NASH, of New-Jersey. Died ——, 1870, aged 80 years.
" GEORGE WATSON, D.D., of Ohio. Died November 15, 1870, aged 68 years.
" HARRISON LAMBDEN, of Pennsylvania. Died ——, 1870.

DEPOSED FROM THE MINISTRY.

Rev. JOHN COSBY, of Virginia. April 16, 1870.
" CHARLES H. RICE, of Nebraska. March 1, 1870.
" R. H. BOURNE, of New-York. July 1, 1870.
" JOHN CROMLISH, of New-York. July 1, 1870.
" THOMAS G. HAUGHTON, of North-Carolina. 1870.
" W. D. HARLOW, of Long Island. June 30, 1870.

Statistics of the Protestant Episcopal Church in the United States.

DIOCESES.	Baptisms.	Confirmations.	Communicants.	Marriages.	Burials.	Ordinations.		Cand'tes for Orders.	S.S. Teachers.	S. S. Scholars.	Contributions.
						Deac'ns.	Presbt's				
Alabama	561	466	2,634	140	179	3	2	9	267	1,961	$33,729 84
Albany	....	....	....	....	....	..	..	..	....	....	.....
California	784	249	2,264	286	410	2	..	..	364	3,191	43,437 87
Central New-York	1,282	1,074	8,747	379	531	2	2	10	989	6,680	249,116 30
Connecticut	1,933	1,095	15,588	610	1,217	9	4	17	1,689	11,786	250,786 26
Delaware	324	107	1,559	51	156	..		6	291	2,496	23,246 90
Easton	310	192	1,726	43	129	..	1	3	157	1,012	11,581 88
Florida	149	77	583	38	56	1	..	..	85	626	10,380 20
Georgia	655	274	2,880	72	174	..	..	2	288	2,163	89,456 74
Illinois	1,837	607	5,583	333	344	..	..	..	937	17,964	143,976 98
Indiana	520	379	2,674	89	126	..	..	4	470	3,625	30,319 30
Iowa	298	194	2,057	84	111	..	..	8	389	2,622	42,163 81
Kansas	116	70	648	35	37	..	..	..	72	599	10,720 25
Kentucky	828	466	3,441	125	195	1	2	9	123	1,173	106,841 74
Long Island	1,012	500	9,024	256	531	2	3	6	1,462	11,509	195,698 74
Louisiana	823	659	3,097	199	222	2	..		329	2,614	77,779 63
Maine	361	189	1,856	87	176	..	1	2	288	1,798	51,181 33
Maryland	2,194	1,907	12,743	493	913	4	1	18	1,241	10,388	173,709 51
Massachusetts	1,480	782	11,392	501	828	2	5	11	910	9,643	272,078 93
Michigan	1,284	712	6,672	377	513	2	2	2	895	6,621	134,666 91
Minnesota	523	66	2,583	99	155	..	..	..	256	2,132	65,709 89
Mississippi	....	213	1,267	....	....	..	..	8	...	....	.....
Missouri	638	461	2,997	138	235	1	1	5	357	2,502	105,030 11
Nebraska	236	92	888	....	....	2	..	3	77	736	14,499 57
New-Hampshire	147	102	1,173	43	80	1	..	4	115	894	8,189 78
New-Jersey	2,027	1,162	10,032	375	774	3	4	22	1,309	10,950	338,726 95
New-York	3,659	2,525	17,538	1,117	2,054	12	9	49	1,993	18,141	452,548 24
North-Carolina	731	456	3,289	153	241	1	4	15	....	3,096	17,777 97
Ohio	929	906	8,438	361	542	3	5	16	1,115	8,975	185,584 40
Pennsylvania	3,604	1,665	22,085	967	1,979	3	15	48	3,109	32,852	891,052 14
Pittsburgh	677	482	3,165	137	202	1	1	13	439	3,412	212,242 00
Rhode-Island	615	342	4,705	234	352	4	5	4	653	5,364	123,152 81
South-Carolina	505	152	2,991	132	238	2	2	5	193	1,271	46,119 23
Tennessee	397	208	2,197	86	156	..	..	..	....	1,852	.....
Texas	625	302	1,976	67	96	4	2	4	224	1,419	17,507 00
Vermont	332	238	2,575	86	124	3	..	2	....	1,909	18,771 11

STATISTICS OF THE PROTESTANT EPISCOPAL CHURCH IN THE UNITED STATES.—*Continued.*

DIOCESES.	Baptisms.	Confirmations.	Communicants.	Marriages.	Burials.	Ordinations.		Cand'tes for Orders.	S. S. Teachers.	S. S. Scholars.	Contributions.
						Deac'ns.	Presbt's.				
Virginia	1,706	1,037	9,190	434	690	14	9	25	1,169	7,987	$81,976 00
Western New-York	1,106	634	9,300	344	608	1	4	6	783	6,523	244,065 69
Wisconsin	887	501	5,689	232	324	7	5	15	567	4,323	104,099 23
Oregon and Wash'gt'n Miss.	123	29	244	....	....	..	..	..	70	616	12,272 00
Arkansas and Indian Ter	....	...	....	....	....	..	..	..	....	....	... ...
Dakota Mission	....	....	75	....	....	..	..	..	....	....	860 00
Colorado and New-Mexico	....	....	....	....	....	..	..	..	....	....	... ...
Nevada and Arizona	85	30	136	21	55	..	..	..	53	515	7,587 00
Montana, Idaho, and Utah	101	20	161	37	42	..	2	..	47	522	9,283 33
	35,954	21,622	207,762	9,261	15,802	102	91	361	23,718	213,862	$4,907,872 57

GENERAL SUMMARY OF STATISTICS.

Bishops	52	Candidates for Orders	361
Clergy	2,803	Ordinations—Deacons	102
Baptisms	35,954	Presbyters	91
Confirmations	21,622	Sunday-school Teachers	23,718
Communicants	207,762	Sunday-school Scholars	213,862
Marriages	9,261	Contributions	$4,907,872.57
Burials	15,802		

The Protestant Episcopal Church

IN THE

UNITED STATES OF AMERICA.

THE Church consists now of thirty-nine confederated Dioceses, under the care of Bishops, using the same Liturgy, and yielding obedience to the Canons enacted by the General Convention.

THE GENERAL CONVENTION.

This Body, which meets triennially, is composed of the House of Bishops, consisting of all the Diocesan and Missionary Bishops, [the foreign Missionary Bishops now have a seat in the House of Bishops;] and of the House of Clerical and Lay Deputies, consisting of four Clergymen and four Laymen from each Diocese. It legislates for the American Church within the limits of the United States, but can make no alteration in the Constitution, or in the Liturgy and Offices, unless the same has been adopted in one Convention, and submitted to all the Dioceses, and afterward adopted in another Convention.

Secretary of the House of Bishops.—The Rev. Henry C. Potter, D.D., New-York.

Assistant Secretary of the House of Bishops.—The Rev. William Tatlock, Stamford, Ct.

Secretary of the House of Clerical and Lay Deputies.—The Rev. William Stevens Perry, D.D., Geneva, N. Y.

Assistant Secretary.—The Rev. J. S. B. Hodges, D.D., Baltimore, Md.

Second Assistant Secretary.—Rev. John M. Mitchell, D.D., Savannah, Ga.

Treasurer.—Frederick R. Starr, Philadelphia.

Registrar.—The Rev. J. H. Hobart, D.D., Summit, N. J.

Deputy Registrar.—Rev. W. S. Perry, D.D.

The next Triennial Convention will meet in Baltimore, Md., on the first Wednesday in October, 1871.

Committees appointed to Report to the next General Convention.

HOUSE OF BISHOPS.

Commission on the Revision of the Course of Theological Study.—Bishops McIlvaine, Whittingham, J. Williams, Atkinson, and Coxe.

Commission on Church Unity.—The Bishops of Ohio, Maryland, North-Carolina, Rhode Island, and Western New-York.

On Uniformity in the Usages of Public Worship.—Bishops Lee, (of Del.,) Williams, (of Ct.,) Odenheimer, Clark, and Kerfoot.

To confer with the Governing Synod of the Holy Orthodox Church in Russia on the Relation of the Dioceses or Dioceses in Alaska with this Church.—Bishops Whitehouse, Stevens, Kip, Young, Morris.

Committee to report Amendments in the Rules of Order, Method of Business, and Forms of Proceeding.—The Bishops of Delaware, Pennsylvania, and Western New-York.

To prepare and report Forms of Letters of Consecration, Testimonials, Commendations, and Certificates.—The Bishops of Massachusetts, Illinois, Iowa, and the Missionary Bishop of Colorado.

Joint Committees on the Religious Reform in Italy.—Bishops Whittingham, Stevens, Bedell, and Huntington; Rev. Drs. B. I. Haight and G. Leeds; Messrs. F. S. Winston, G. D. Morgan, and H. Chauncey.

On the Republication of the Early Journals.—Bishops Potter, Williams, and Odenheimer; Rev. Drs. E. Y. Higbee, M. A. De Wolfe Howe, W. C. Mead, and William S. Perry; Messrs. S. B. Ruggles, J. Pott, and E. P. Dutton.

On Theological Education.—Bishops Whittingham and Williams; Rev. Drs. B. I. Haight and G. E. Hare; Messrs. O. Meads and O. S. Seymour.

To examine the Proof-Sheets of the Standard Bible.—Bishops Lee, (of Del.,) Williams, Potter, Odenheimer, Stevens, and Pinkney; Rev. Drs. M. A. De Wolfe Howe and G. E. Hare; Rev. J. Weaver; Messrs. J. Pott, S. H. Huntington, and William H. Bell.

On the Standard Prayer-Book.—Bishops Eastburn, Randall, and Gregg; Rev. Drs. B. I. Haight, T. W. Colt, and M. A. De Wolfe Howe.

To report a Version of the Prayer-Book in the German Language.—Bishops Coxe, Whittingham, and Odenheimer; Rev. Drs. D. R. Goodwin, Wm. D. Wilson, G. Leeds, and J. I. Mombert; Rev. Alexander Falk, Ph.D.; H. Drisler, LL.D.

To report a Version of the Prayer-Book in the French Language.—Bishops Wilmer, (of La.,) Potter, and Robertson; Rev. Drs. A. Jackson, Morgan Dix, H. De Koven, and A. S. Leonard; Mr. S. B. Ruggles.

To report a Version of the Prayer-Book in the Swedish Language.—Bishops Whitehouse and Armitage; Rev. Wm. Adams, D.D., Rev. Chas. Breck, D.D., and Willard Fiske.

On Communication with the Russo-Greek Church.—Bishops Williams, Whitehouse, Whittingham, Odenheimer, Coxe, Young, and Littlejohn; Rev. Drs. S. C. Thrall, Morgan Dix, and J. Fulton; Messrs. S. B. Ruggles, S. Eliot, and G. C. Shattuck.

On the Revision of the Psalms and Hymns.—Bishops Clarke, Bedell, Coxe, and Huntington, and Rev. Dr. M. A. De Wolfe Howe; Mr. H. E. Pierrepont.

On Friendly Intercourse with the Church of Sweden.—Bishops Potter, Whitehouse, and Coxe; Rev. B. H. Paddock, D.D.; Messrs. S. B. Ruggles and L. B. Otis.

Commission on Church Archives.—Bishops Odenheimer and Stevens; Rev. Drs. T. W. Coit and E. E. Beardsley; Messrs. R. C. Winthrop and H. Fish.

Trustees of the Missionary Bishops' Fund.—C. Curtiss, of New-York; H. White, of Syracuse; S. H. Huntington, of Hartford, Ct.

Custodian of the Standard Prayer-Book.—Rev. Benj. I. Haight, D.D.

Historiographer of the Protestant Episcopal Church in the United States.—Rev. William Stevens Perry, D.D.

On Rubrical Discrepancies.—Revs. Francis Vinton, D.D., William Stevens Perry, D.D., Edward M. Pecke; Messrs. Murray Hoffman, Origin S. Seymour.,

On Clerical Support.—Messrs. George A. Gordon, Alabama; David S. Turner, California; Origin S. Seymour, LL.D., Connecticut; James Brown, Delaware; Daniel L. Oakley, Florida; L. N. Whittle, Georgia; Samuel H. Treat, Illinois; John S. Irwin, Indiana; George Green, Iowa; C. C. Parsons, Kansas; John W. Stevenson, Kentucky; George S. Lacey, Florida; F. W. Brune, Maryland; George C. Shattuck, M.D., Massachusetts; Charles C. Trowbridge, Michigan; Isaac Atwater, Minnesota; William T. Balfour, M D., Mississippi; George H. Gill, Missouri; J. W. Van Nostrand, Nebraska; Charles H. Tufts, New-Hampshire; R. S. Conover, New-Jersey; Samuel B. Ruggles, LL.D., New-York; Armand J. DeRosset, M.D., North-Carolina; John W. Andrews, Ohio; W. Welsh, Pennsylvania; George W. Cass, Pittsburgh; George L. Cooke, Rhode Island; Edward McCrady, South-Carolina; George R. Fairbanks, Tennessee; James H. Cutler, Texas; Roderick Richardson, Vermont; B. Johnson Barbour, Virginia; George C. McWhorter, Western New-York; J. Bodwell Doe, Wisconsin.

GENERAL INSTITUTIONS.

I. The General Theological Seminary, New-York.

Trustees.—All the Bishops of the American Church; one Trustee from each Diocese; one additional for every eight Clergymen; one more additional for every two thousand dollars contributed, until the same amounts to ten thousand dollars; and one for every additional ten thousand contributed. *Treasurer*, Henry E. Pierrepont, Box 24, Post-Office, New-York. *Secretary*, Rev. William G. Farrington, Newark, N. J. *The Standing Committee*, All the Bishops, the Secretary and Treasurer, together with the Revs. J. H. Price, D.D., E. Y. Higbee, D.D., Morgan Dix, D.D., W. F. Morgan, D D., J. H. Tuttle, D.D., R. S. Howland, D.D., R. M. Abercrombie, D.D., William G. Farrington, B. H. Paddock, D.D.; Messrs. J. F. De Peyster, A. B. McDonald, George Merritt, J. C. Garthwaite, Floyd Smith, Cyrus Curtiss, S. V. Hoffman, W. S. Johnson, and C. Livingston.

Professors.—The Right Rev. Horatio Potter, D.D., LL.D., D.C.L., gives instructions on the Ministry and its duties to *the Candidates in the Senior Class;* the Rev. J. M. Forbes, D.D., *Dean;* the Rev. Samuel Seabury, D.D., *Professor of Biblical Learning and the Interpretation of Scripture;* the Rev. Samuel R. Johnson, D D., *Emeritus Professor of Systematic Divinity;* the Rev. W. E. Eigenbrodt, D.D., *Professor of Pastoral Theology;* the Rev. George F. Seymour, D.D., *St. Mark's in the Bowery Professor of Ecclesiastical History, and Chaplain;* the Rev. F. Vinton, D.D., D.C.L., *Ludlow Professor of Ecclesiastical Polity and Law;* the Rev. R. C. Hall, *Instructor in Hebrew;* Professor Johnson, *Librarian.*

Qualifications for Admission.—Every candidate will be required to pass a satisfactory examination on—(1) the Greek Grammar, and the Gospels and the Acts in the Original; (2) the Rules and Principles of English Composition; and (3) the Primary Elements of the Hebrew Tongue. Special stress is laid on the Examination in Greek.

If a Candidate for admission is not a graduate of some College or University, or a Candidate for Holy Orders, with *full literary qualifications*, he must produce testimonials satisfactory to the Faculty of classical and scientific attainments. Testimonials of religious and moral character, of attachment to the Protestant Episcopal Church, and of such dispositions and habits as may render the individual apt and meet to exercise the ministry, will also be required of such applicants as have not been admitted Candidates for Orders.

Number of Students in 1870–1, 72. Number of the Alumni, 729, of whom 125 are deceased. The whole number of Students matriculated since 1822, is 1025. Prior to that date, about 20 had been admitted, making the whole number 1045. Volumes in the Library, 14,538.

The Seminary opens on the first Monday in October, and closes on the Saturday next succeeding the fourth Tuesday in June. Trustees meet June 29th, at ten A.M. Commencement, Friday, June 30th.

Associate Alumni of the General Theological Seminary.—President, the Rt. Rev. W. R. Whittingham, D.D., *ex-officio*. *Corresponding Secretary*, the Rev. W. E. Eigenbrodt, D.D., New-York. *Recording Secretary*, the Rev. Leighton Coleman. *Treasurer*, the Rev. W. H. Moore, Hempstead. *Preacher* for 1871, the Rev. George C. Pennell. *Essayist*, the Rev. George W. Dean.

Annual Meeting, June 27th, 1871.

II. THE DOMESTIC AND FOREIGN MISSIONARY SOCIETY.

The Board of Missions.—All the Bishops of the American Church, three hundred and fifty-eight members, elected by the General Convention, together with the Life Members.

Secretary.—Rev. W. A. Matson, D.D., Jersey City, N. J.

Domestic Committee of the Board.—The Rt. Rev. Horatio Potter, D.D., LL.D., D.C.L., the Revs. George Leeds, D.D., H. E. Montgomery, D.D., Morgan Dix, D.D., H. C. Potter, D.D. *Lay*, Messrs. Stephen Cambreleng, C. Curtiss, G. N. Titus, and J. D. Wolfe, together with the Rev. Alvi T. Twing, D.D., *Secretary and General Agent*, and Nicholas F. Palmer, (29 Wall street, New-York,) *Treasurer*.

Foreign Committee of the Board.—The Rt. Rev. Horatio Potter, D.D., LL.D., D.C.L., the Revs. John Cotton Smith, D.D., A. H. Vinton, D.D., M. A. De W. Howe, D.D., H. Dyer, D.D., *Lay*, Messrs. L. Curtis, L. Coffin, S. Brown, and F. S. Winston, together with the Rev. William H. Hare, *Secretary and General Agent*, (19 Bible House, New-York,) and J. S. Aspinwall, (86 William street, New-York,) *Treasurer*.

Statistics.—In the Domestic Department: six Missionary Bishops and one hundred and seventy-two Missionaries. In the Foreign Department: two Missionary Bishops, twenty-four Missionaries, and twenty-seven assistants.

Official Organ.—The Spirit of Missions, published by the Board of Missions, at 17 and 19 Bible House, New-York.

Commission of Home Missions to the Colored People.—Rev. W. E. Webb, *Office Secretary*, 37 Bible House, New-York; Rev. E. A. Washburn, D.D., *Corresponding Secretary*, 37 Bible House, New-York; Edward Haight, *Treasurer*, 15 Nassau street, New-York.

Triennial Meeting.—In Baltimore, October 5th, 1871.

III. THE AMERICAN CHURCH MISSIONARY SOCIETY.

Officers: President, Hon. J. N. Conyngham. *Vice-Presidents*, Rev. John S. Stone, D.D., of Massachusetts; Rev. N. H. Schenck, D.D., of Long Island; Rev. W. R. Nicholson, D.D., of Massachusetts; Hon. Chas. S. Olden, of New-Jersey; W. Woodward, of Maryland; W. H. Aspinwall, of New-York. *Secretary*, Rev. Richard B. Duane, of Brooklyn, L. I. *Treasurer*, George D. Morgan, No. 3 Bible House, New-York. *Executive Committee*, Revs. S. H. Tyng, D.D., J. Cotton Smith, D.D., A. H. Vinton, D.D., G. Z. Gray, J. Howard Smith, R. Newton, D.D., C. E. Cheney, W. T. Sabine, K. Goddard, D.D., Phillips Brooks; Messrs. W. A. Haines, Frederic G. Foster, D. J. Ely, Stewart Brown, Solon Humphreys, Henry A. Oakley, J. S. Amory, F. R. Brunot, J. W. Andrews, A. G. Tyng. *Corresponding Secretary*, Rev. H. Dyer, D.D., No. 3 Bible House, New-York. *Local Secretary*, Rev. Edward Anthon, No. 3 Bible House, New-York. *Financial Secretary and General Agent*, Rev. W. A. Newbold, No. 3 Bible House, New-York.

Membership.—Life Member, $100; Patron, $500, with all the privileges of a Life Member; Annual Member, $3.

The *American Church Missionary Register* is published monthly by the Society.

IV. THE PROTESTANT EPISCOPAL SOCIETY FOR THE PROMOTION OF EVANGELICAL KNOWLEDGE.

President, The Rt. Rev. Charles P. McIlvaine, D.D., LL.D., D.C.L., Oxon., of Ohio. *Vice-Presidents*, Rt. Revs. B. B. Smith, D.D., of Kentucky; A. Lee, D.D., of Delaware; John Johns, D.D., of Virginia; M. Eastburn, D.D., of Massachusetts; John Payne, D.D., of Africa; H. W. Lee, D.D., LL.D., of Iowa; G. T. Bedell, D.D., of Ohio; W. Bacon Stevens, D.D., of Pa.; Thos. H. Vail, D.D., of Kansas; G. D. Cummins, D.D., of Kentucky; F. M. Whittle, D.D., of Virginia; O. W. Whitaker, D.D., of Nevada. *Executive Committee*, Rev. H. Dyer, D.D., *Editor* and *Corresponding Secretary*, No. 3 Bible House, New-York; *Financial Secretary*; Revs. S. Cooke, D.D., J. Cotton Smith, D.D., J. A. Paddock, D.D., S. H. Tyng, Jr., N. H. Schenck, D.D.; Messrs. George D. Morgan, S. Brown, F. G. Foster, J. Pierpont Morgan, J. H. Earle, C. R. Marvin, T. W. Riley. *Secretary of the Society*. Rev. D. S. Miller, D.D., Frankford, Pa. *Treasurer*, Frederic G. Foster, No. 2 Bible House, New-York.

The periodicals of the Society are *The Parish Visitor*, and *The Missionary Echo and Standard-Bearer*, an illustrated Sunday-school paper. Both are published monthly.

V. THE EVANGELICAL EDUCATION SOCIETY OF THE PROTESTANT EPISCOPAL CHURCH, DESIGNED TO AID YOUNG MEN STUDYING FOR THE MINISTRY. Office, 1224 Chestnut street, Philadelphia.

BOARD OF MANAGERS: *President*, Jay Cooke; *General Secretary*, Rev. Robert C. Matlack; *Treasurer*, William C. Houston; Revs. F. Wharton, D.D., LL.D., Phillips Brooks, J. Cotton Smith, D.D., N. H. Schenck, D.D., Samuel Clements, J. E. Grammer, D.D., M. A. De W. Howe, D.D., Benjamin Watson, D.D., D. S. Miller, D.D., Richard Newton, D.D., Wilbur F. Paddock, D.D., S. E. Appleton, De W. C. Byllesby; Messrs. Wm. R. Lawrence, M.D., Mass.; Archibald Russell and J. Pierpont Morgan, New-York; Hon. Columbus Delano, Ohio; Cassius F. Lee, Va.; John Bohlen, Edward Olmstead, Wm. P. Cresson, and Frederick Fairshorne, Pa.

Annual membership, $5; life membership, $100; scholarship per year, $300. An annual collection of $300 from any church will *create* a scholarship. A donation or bequest of $3000 will endow a scholarship. Scholarships may be named by the churches or individuals who support them.

VI. THE GENERAL PROTESTANT EPISCOPAL SUNDAY-SCHOOL UNION AND CHURCH BOOK SOCIETY.

Members.—The Bishops, clergy whose parishes have made a collection or contribution during the year, patrons and life-members, and members of the church who contribute not less than two dollars annually.

Executive Committee.—The Revs. G. J. Geer, D.D., J. S. B. Hodges, D.D., E. A. Hoffman, D.D., R. N. Merritt, C. E. Swope, D.D., W. Tatlock; Messrs. E. A. Duyckinck, E. T. Gerry, J. C. Hollister, J. W. Mitchell, G. P. Quackenboss, and J. J. Smith.

Secretary and Editor pro tem., The Rev. W. A. Matson, D.D., Jersey City, N. J. *Treasurer*, The Hon. Edward Haight. *Agents*, E. P. Dutton & Co., 713 Broadway, New-York.

The Union publishes books of instruction, and books for Sunday-School libraries, Catechetical Classes, and Parish Libraries; also, the Children's Magazine. *Depository*, No. 713 Broadway, New-York.

Annual Meeting of the Society, second Tuesday in October.

VII. SOCIETY FOR THE INCREASE OF THE MINISTRY.

President, Rt. Rev F. D. Huntington, D.D. *First Vice-President*, Rev. E. A. Washburn, D.D., New-York. *Second Vice-President*, Rev. George Leeds, D.D., Baltimore. *Recording Secretary*, Rev. A. B. Goodrich, D.D., Utica, N. Y. *Corresponding Secretary*, Rev. F. D. Harriman, Hartford, Ct. *Financial Secretary*, Rev. C. N. Chandler, Poughkeepsie, N. Y. *Treasurer*, J. C. Tracy, Hartford, Ct. *Executive Committee*, The above-named officers and Revs. J. L. Clark, D.D., A. Jackson, D.D., R. A. Hallam, D.D., E. Harwood, D.D., T. R. Pynchon, D.D., H. Waterman, D.D., T. Gallaudet, D.D., Charles H. Hall, D.D., Alexander Burgess, D.D., Francis Lobdell, F. T. Russell, B. H. Paddock, D.D., S. F. Jarvis, and G. C. Shattuck, M.D. *Patrons*, All the Bishops but six.

Expenditures for 1869–70, $81,617.88. Receipts for 1869–70, $82,020.12.

Scholars aided in 1869–70, 149.

Remittances and applications should be made to the Rev. F. D. Harriman, Hartford, Ct.

CHURCHES IN NEW-YORK CITY.

Advent, 53 and 55 West Forty-sixth st., A. Bloomer Hart, r.
All Angels', West Eighty-first st. corner Eleventh ave.
All Saints', 288 Henry st., Samuel J. Corneille, r.
Annunciation, 144 West Fourteenth st., William Jones Seabury, r.
Anthon Memorial, Forty-eighth st. near Sixth ave., R. Heber Newton, r.
Ascension, Fifth ave. corner Tenth st., John Cotton Smith, D.D., r.
Atonement, Madison ave. corner Twenty-eighth st., William T. Sabine, r.
Calvary, Fourth ave. corner East Twenty-first st., E. A. Washburn, D.D., r.
Chapel of Church of the Atonement, 418 West Forty-first st., Dudley D. Smith, m.
Chapel of Church of the Holy Trinity, 595 Third ave., D. M. McCaffrey, m.
Chapel of the Shepherd's Flock, 222 West Forty-third st., John F. Steen, m.
Christ Church, F. C. Ewer, D.D., r.
Emmanuel Church, Fifty-seventh st. near Lexington ave., George E. Thrall, r.; M. Gallagher, a. r.
Epiphany, 130 Stanton st., B. B. Leacock, r.
Good Shepherd, East Fifty-fourth st. corner Second ave., John J. Roberts, m.
Grace, 800 Broadway, near Tenth st., Henry C. Potter, D.D., r.
Grace Chapel, Fourteenth st. near Irving pl., John W. Kramer, m.
Grace, One Hundred and Sixteenth st. near Second ave., D. Brainard Ray, r.
Heavenly Rest, Fifth ave. near Forty-fifth st., Robert S. Howland, D.D., r.; T. K. Conrad, D.D. a. r.
Holy Apostles, Ninth ave. corner West Twenty-eighth st., John P. Lundy, D.D., r.
Holy Comforter, Beach st. near West, H. F. Roberts, m.
Holy Communion, Sixth ave. corner West Twentieth st., F. E. Lawrence, D.D., r.
Holy Martyrs, 39 Forsyth st., James Millett, r.
Holy Saviour, East Twenty-fifth st., near Madison av., A. B. Carter, D.D., r.
Holy Sepulchre, Seventy-fourth st. east of Fourth ave., J. Tuttle Smith, r.
Holy Trinity, north-east corner Forty-second st. and Madison ave., Stephen H. Tyng, Jr., r.
Holy Trinity, Fourth ave. bet. One Hundred and Twenty-ninth and One Hundred and Thirtieth sts., Harlem, William Neilson McVickar, r.
Incarnation, East Thirty-fifth st. corner Madison ave., H. E. Montgomery, D.D., r.
Intercession, West One Hundred and Fifty-fourth st. corner Tenth ave.
Madison Street Mission Chapel, 256 Madison st.
Mediator, Fiftieth st. and Eleventh ave., T. C. Caskey, r.
Nativity, 70 Ave. C, Caleb Clapp, r.
Our Lord, south-west corner Eighth ave. and Thirty-seventh st., G. W. Stewart, r.
Our Saviour, corner Pike and South sts., Robert W. Lewis, r.
Reconciliation, Thirty-first st. near Second ave., N. L. Briggs, m.
Redeemer, Eighty-second st. corner Fourth ave., J. W. Shackelford, r.
Redemption, Fifth ave. corner Fourteenth st., U. Scott, r.
Reformation, 228 East Fiftieth st., Abbott Brown, r.
Resurrection, Madison ave. corner Forty-seventh st., E. O. Flagg, D.D., r.
St. Alban's, Lexington ave. corner Forty-seventh st., C. W. Morrill, r.
St. Ambrose, Thompson corner Prince st., Frederick Sill, r.
St. Andrew's, Fourth ave. corner One Hundred and Twenty-eighth st., George B. Draper, D.D., r.
St. Ann's for Deaf Mutes, Eighteenth st. near Fifth ave., Thomas Gallaudet, D.D., r.
St. Barnabas' Chapel, 304 Mulberry st., Arthur H. Warner, m.
St. Bartholomew's, Fifth ave. corner Thirty-fifth st., Samuel Cooke, D.D., r.
St. Chrysostom's Chapel, corner Seventh ave. and Thirty-ninth st., Thomas H. Sill, m.
St. Clement's, 108 Amity st. near McDougal, Theodore A. Eaton, D.D., r.
St. Esprit, Twenty-second st. near Fifth ave., Antoine Verren, D.D., r.
St. George's, Rutherford pl corner East Sixteenth st., Stephen H. Tyng, D.D., r.
St. George's Chapel of Free Grace, Nineteenth st. near First ave., C. S. Stephenson, m.
St. George's German Chapel, 420 East Fourteenth st., J. C. Fleischhacker, m.

St. James', East Seventy-second st. near Third ave., Cornelius B. Smith, r.
St. James the Less, Twenty-third st. near Third ave., William D. Walker, r.
St. John Baptist's, Lexington ave. corner East Thirty-fifth st., Cornelius R. Duffie, D.D., r.
St. John Evangelist's, Hammond st. corner Waverley pl., R. G. Quennell, r.
St. John's Chapel, Varick near Laight st., S. H. Weston, D.D., m.
St. Luke's, 483 Hudson st., Isaac H. Tuttle, D.D., r.
St. Luke's Hospital Chapel, Fifty-fourth st. near Fifth ave., W. A. Muhlenberg, D.D., r.
St. Mark's, Tenth st. near Second ave.
St. Mark's Mission Chapel, Ave. A corner Tenth st.
St. Mary's, Manhattanville, C. C. Adams, r.
St. Matthias', West Forty-second st. near Seventh ave., N. E. Cornwall, D.D., r.
St. Michael's, Broadway and Ninety-ninth st., T. M. Peters, D.D., r.
St. Paul's, Eighty-fourth st. near Fourth ave., Yorkville, W. R. Carroll, r.
St. Paul's Chapel, Broadway between Fulton and Vesey sts., Morgan Dix, D.D., m.
St. Peter's, 224 West Twentieth st. near Ninth ave., Alfred B. Beach, D.D., r.
St. Philip's, 305 Mulberry st., John Peterson, m.
St. Stephen's Home Chapel, 29 East Twenty-ninth st., Joseph H. Price, D.D., r.
St. Thomas', Fifth ave. and Fifty-third st., William F. Morgan, D.D., r.
St. Timothy's, Fifty-seventh st. west of Eighth ave., George J. Geer, D.D., r.
Santiago, 30 West Twenty-second st., Joaquin de Palma, r.
Transfiguration, East Twenty-ninth st. near Fifth ave., G. H. Houghton, D.D., r.
Trinity, Broadway opposite Wall st., Morgan Dix, D.D., r.; Francis Vinton, D.D., a. m.
Trinity Chapel, 15 West 25th st., C. E. Swope, D.D., m.
Zion, Madison ave. corner East Thirty-eighth st., Rt. Rev. H. Southgate, r.

CITY DIRECTORY.

NAMES AND ADDRESS OF PROTESTANT EPISCOPAL CLERGY.

NEW-YORK CITY.

The Rt. Rev. HORATIO POTTER, D.D., LL.D., D.C.L., Bishop, 38 East Twenty-second street.
Adams, Rev. C. C., ... West 128th street near Broadway.
Ames, Rev. John G. ... 622 Seventh avenue.
Anthon, Rev. Edward, ... 46 West Thirty-eighth street.
Bacon, Rev. George W., ... 274 Lexington avenue.
Barnard, Rev. F. A. P., D.D., LL.D., ... Columbia College, 49th st., and 4th av.
Barton, Rev. J. Graeff, ... Free College.
Beach, Rev. Alfred B., D.D., ... St. Peter's Rectory, 346 W. 20th st.
Beaubien, Rev. J. B. C., ... 262 and 264 Bowery.
Benjamin, Rev. Eastburn, ... 55 West Thirty-fourth street.
Briggs, Rev. N. L., ... 161 East Thirty-third street.
Brown, Rev. Abbott, ... 147 East Fifty-sixth street.
Brown, Rev. Thomas McK., ... 671 Seventh avenue.
Bruce, Rev. Vandervoort, ... 457 West Twenty-third street.
Carroll, Rev. W. R., ... 248 East Eighty-third street.
Carter, Rev. A. B., D.D., ... 142 East Sixteenth street.
Caskey, Rev. T. F., ... 233 West Fifty-first street.
Clapp, Rev. Caleb, ... 706 Sixth street.
Clarkson, Rev. A. Valette, ... 54 Wall street.
Coffin, Rev. C. B., ... 31 Grove street.
Conrad, Rev. T. K., D.D., ... 2 East Forty-second street.
Cook, Rev. W. H., ... 62 West Twenty-second street.
Cooke, Rev. Samuel, D.D., ... 10 East Fifteenth street.
Corneille, Rev. Samuel J., ... 246 Madison street.
Cornwall, Rev. N. E., D.D., ... 212 West Forty-second street.
Cornwall, Rev. N. E., Jr., ... 1267 Broadway.
Cowley, Rev. Edward, ... Hospital, Blackwell's Island.
Davenport, Rev. J. R., ... 212 East Sixteenth street.
De Costa, Rev. B. F., ... 330 E. 17th street, Stuyvesant Park.
Denison, Rev. S. D., D.D., ... 19 Bible House.
Denniston, Rev. J. A., ... Trinity Church.
De Palma, Rev. Joaquim, ... 409 West Thirty-fourth street.
Dix, Rev. Morgan, D.D., ... 50 Varick st.
Draper, Rev. George B., ... 5th Avenue cor. 130th street.
Duffie, Rev. Cornelius R., D.D., ... 233 Lexington avenue.
Dyer, Rev. Heman, D.D., ... 2 Bible House.
Eaton, Rev. Theodore A., D.D., ... 130 West Thirteenth street.
Egbert, Rev. William T., ... Gen. Theo. Sem., 20th st. and 9th av.
Eigenbrodt, D.D., Rev. William E., ... 127 West Thirteenth street.
Ewer, Rev. F. C., D.D., ...
Fitch, Rev. Augustus, ... 48 East Twenty-first street.
Flagg, Rev. E., D.D., ... 2 Bible House.
Fleishhacker, Rev. J. C., ... 407 Sixth st.

Flichtner, Rev. George Frederick,.....80 Clinton Place.
Forbes Rev. John Murray, D.D.,.....467 West Twenty-third street.
Gallaudet, Rev. Thomas, D.D.,.....9 West Eighteenth street.
Geer, Rev. George J., D.D.,.....238 West Fifty-fifth street.
Haight, Rev. Benjamin I., D.D.,.....56 West Twenty-sixth street.
Hare, Rev. William H.,.....19 Bible House.
Hart, Rev. A. Bloomer,.....42 Fifth avenue.
Heath, Rev. J. G. B.,.....117 East Fifty-ninth street.
Higbee, Rev. Edward Y., D.D.,.....86 West Thirty-third street.
Holmes, Rev. S. F.,.....123 Fifth avenue.
Houghton, Rev. George H., D.D.,.....1 East Twenty-ninth street.
Houghton, Rev. E. C.,.....1 East Ninth street.
Howland, Rev. Robert S., D.D.,.....1 East Forty-fifth street.
Hall, Rev. Randall C.,.....228 West Fortieth street.
Jacocks, Rev. James G.,.....21 Abingdon Square.
Jones, Rev. Wm. Marvin,.....
Kenney, Rev. James E.,.....153 East Thirty-ninth street.
Knapp, Rev. Charles S.,.....140th street near Willis avenue.
Kramer, Rev. John W.,.....Grace Chapel, Fourteenth street near Third avenue.
Lawrence, Rev. Francis E.,.....49 West Twentieth street.
Lewis, Rev. Robert W.,.....34 Pike street.
Liggins, Rev. John,.....278 West Eleventh street.
Little, Rev. Charles S.,.....13 West Fiftieth street.
Leacock, Rev. B. B.,.....220 East Fifty-eighth street.
Leavitt, Rev. John M.,.....37 Bible House.
Ludlam, Rev. Nicholas F.,.....309 West Thirty-fifth street.
Ludlam, Rev. Wm. S.,.....309 West Thirty-fifth street.
Lundy, Rev. J. P., D.D.,.....345 West Thirty-second street.
McCaffrey, Rev. D. M.,.....34 Orchard street.
McMurdy, Rev. Robert, D.D., LL.D.,.....482 Broome street.
McVickar, Rev. W. A., D.D.,.....40 West Thirty-eighth street.
McVickar, Rev. W. Neilson,.....130 East Seventeenth street.
Millett, Rev. James,.....109 Second avenue.
Mines, Rev. T. S.,.....111 East Ninth street.
Montgomery, Rev. Henry E., D.D.,.....Madison avenue and Thirty-fifth st.
Morgan, Rev. James H.,.....
Morgan, Rev. John,.....713 Broadway.
Morgan, Rev. John B.,.....377 Fifth avenue.
Morgan, Rev. William F., D.D.,.....28 West Thirty-ninth street.
Morrill, Rev. C. W.,.....59 East Fifty-fourth street.
Morris, Rev. Wm., LL.D.,.....36 West Thirty-third street.
Muhlenberg, Rev. W. A., D.D.,.....St. Luke's Hospital, 54th st., n. 5th av.
Newby, Rev. Thomas B.,.....213 West Thirty-Eighth street.
Newton, Rev. R. Heber,.....54 West Fiftieth street.
Noyes, Rev. McW. Bernard,.....St. Alban's ch., E. 47th st. and Lex. av.
Oertel, Rev. Frederick,.....351 West Fiftieth street.
Ogilby, Rev. Frederick, D.D.,..... Trinity Church.
Olmstead, Rev. Charles T.,.....15 West Twenty-fourth street.
Osgood, Rev. S., D.D.,.....154 West Eleventh street.
Peters, Rev. Thomas M., D.D.,.....Broadway and 112th street.
Peterson, Rev. John,.....84 Wooster street.
Potter, Rev. Henry C., D.D.,.....Grace Church Rectory, Broadway near Tenth street.
Price, Rev. Joseph H., D.D.,.....109 West Twenty-second street.
Quennell, Rev. Robert G.,.....165 West Twelfth street.
Ray, Rev. D. Brainerd,.....East 118th street near First avenue.
Roberts, Rev. John J.,.....148 Madison avenue.
Sabine, Rev. W. T.,.....111 East Nineteenth street.
Savage, Rev. Thomas S.,.....19 Bible House.
Scott, Rev. U.,.....64 West Fourteenth street.
Seabury, Rev. Samuel, D.D.,.....General Theological Seminary.
Seabury, Rev. William J.,.....144 West Fourteenth street.
Serenbez, Rev. Francis M.,.....110th street and 4th avenue.
Seymour, Rev. George F., D.D.,.....General Theological Seminary, Twentieth street and Ninth avenue.

Shackelford, Rev. John W.,.....228 East Eighty-third street.
Sill, Rev. Frederick,.....25 Vandam street.
Sill, Rev. Thomas H.,.....332 West Thirtieth street.
Smith, Rev. John Cotton, D.D.,.....7 West Tenth street.
Smith, Rev. Dudley D.,.....861 Eighth avenue.
Smith, Rev. James Tuttle,.....176 Madison avenue.
Smith, Rev. Cornelius B.,.....137 East Seventy-first street.
Smith, Rev. W. B. T.,.....General Theological Seminary.
Southgate, Right Rev. Horatio, D.D.,.....241 Madison avenue.
Spencer, Rev. J. A., D.D.,.....117 East Twenty-sixth street.
Staudenmayer, Rev. L. R., D.D., LL.D.,.....28 St. Mark's Place.
Staunton, Rev. William, D.D.,.....40 East Twenty-sixth street.
Steen, Rev. John F.,.....233 West Fifty-first street.
Stephenson, Rev. C. S.,.....Mission Chapel, 19th st., n. First ave.
Stewart, Rev. George W.,.....336 West Fortieth street.
Stirling, Rev. Walter A.,.....217 Madison street.
Stowell, Rev. H. C.,.....19 Stuyvesant street.
Sutton, Rev. A.,.....129 East Seventeenth street.
Swope, Rev. C. E., D.D.,.....23 East Twenty-fourth street.
Thrall, Rev. George E.,.....123 East Twenty-third street.
Tracy, Rev. U. T.,.....3 University Place.
Trimble, Rev. J. W.,.....459 West Twenty-second street.
Tuttle, Rev. Isaac H., D.D.,.....477 Hudson street.
Twing, Rev. Alvi T., D.D.,.....17 Bible House.
Tyng, Rev. Stephen H., D.D.,.....209 E. Sixteenth street.
Tyng, Jr., Rev. Stephen H.,.....Rectory of Church of the Holy Trinity, Madison av. and Forty-second st.
Van Linge, Rev. Jacob,.....72 East One Hundred and Tenth st.
Van Roosbroeck, Rev. V.,.....Bellevue Hospital.
Verren, Rev. Antoine, D.D.,.....28 West Twenty-second street.
Vinton, Rev. Francis, D.D.,.....Grace Court, Brooklyn.
Walker, Rev. R. J.,.....New Sailors' Home, 338 Pearl street.
Walker, Rev. William D.,.....119 East Twenty-third street.
Ward, Rev. Caleb E.,.....167 West Forty-ninth street.
Warner, Rev. Arthur H.,.....306 Mulberry street.
Warren, Rev. D. F., D.D.,.....Church of the Holy Communion, Sixth avenue and Twentieth street.
Washburn, Rev. E. A., D.D.,.....103 East Twenty-first street.
Weaver, Rev. Joshua,.....4 East Thirty-fourth street.
Webb, Rev. W. E.,.....37 Bible House.
Wellman, Rev. Merritt H.,.....6 Cooper Institute.
Weston, Rev. Sullivan H., D.D.,.....1 East Forty-fifth street.
Wetherill, Rev. J. B.,.....50 Varick street.
Wiswall, Rev. Alvah,.....St. John's Chapel, Varick street.
Wyatt, C. B.,.....48 West Fifty-fifth street.

BROOKLYN, N. Y.

Rt. Rev. A. N. LITTLEJOHN, D.D., Bishop,.....170 Remsen street.
Bancroft, Rev. L. W., D.D.,.....
Barnes, Rev. J. S.,.....598 Warren street.
Bodine, Rev. Wm. B.,.....461 Henry street.
Brewer, Rev. D. R.,.....13 Hunter street.
Campbell, Rev. J. B.,.....N. W. cor. of Lafayette and Clinton avenues.
Cornell, Rev. T. F.,.....268 Clermont avenue.
Diller, Rev. Jacob W., D.D.,.....469 Vanderbilt avenue.
Doty, Rev. William d'Orville,.....Sixth Av., corner of Seventh street.
Dows, Rev. Henry A.,.....1058 Lafayette avenue.
Drowne, Rev. T. Stafford, D.D.,.....140 Summit street.
Duane, Rev. R. B.,.....78 St. James Place.
Fitch, Rev. W. T.,.....186 Adelphi street.
Graves, Rev. A. R.,.....Brooklyn Heights, (Grace Church.)
Guion, Rev. Alvah,.....682 Lafayette avenue.
Hall, Rev. C. H., D.D.,.....157 Montague street.
Hepburn, Rev. George G.,.....Utica avenue and Herkimer street.

Homer, Rev. C. W.,.....102 Gates avenue.
Huntington, Rev. B. S.,.....Sixth avenue, corner Degraw street.
Hyde, Rev. William,.....cor. Seventeenth street and Fourth av.
Jessup, Rev. Edward,.....534 Pacific street.
Johnson, Rev. Daniel V. M., D.D.,.....Classon avenue, cor. Willoughby av.
Miller, Rev. A. D.....Church of the Holy Trinity.
Mulholland, Rev. John G.,.....457 Clinton avenue.
Newton, Rev. B. B.,.....186 Henry street.
Nichols, Rev. George W.,.....35 St. Felix street.
Packard, Rev. George T.,.....134 State street.
Paddock, Rev. B. H., D.D.,.....41 Remsen street.
Paddock, Rev. John A., D.D.,.....284 Dean street.
Page, Rev. R. O.,.....50 Douglass street.
Philip, Rev. J. D.,.....288 Franklin avenue.
Postlethwaite, Rev. Wm. M.,.....82 Woodhull street.
Reid, Rev. W. H.,.....156 Washington street.
Remington, Rev. E. Franklin,.....243 Bergen street.
Schenck, Rev. N. H., D.D.,.....170 Columbia Heights.
Schouler, Jr., Rev. Wm.,.....1058 Lafayette avenue.
Spafard, Rev. Henry A.,.....528 Pacific street.
Terry, Rev. Robert E.,.....Sixth av., 2 doors below Butler street.
Tripp, Rev. Ferris,.....30 Willoughby street.
Tucker, Rev. Chas. H.,.....82 Woodhull street.
Valpy, Rev. Thomas G.,.....21 Remsen street.
Voight, Rev. Lucius N.,.....Herkimer street and Albany av.
Waite, Rev. Joseph M.,.....68 North-Oxford street.
Walbridge, Rev. Henry B., D.D.,.....116 Second Place.
Willian, Rev. W. M.,.....171 High street.
Williams, Rev. Charles S.,.....139 Yates avenue, near De Kalb.

BROOKLYN, E. D., N. Y.

Chadwell, Rev. Wm. S., LL.D.,.....4 Orient avenue.
Fox, Rev. Charles M.,.....St. Paul's Church.
Haskins, Rev. Samuel M., D.D.,.....91 South Fifth street.
Mansfield, Rev. Francis,.....Green Point.
Maybin, Rev. W. A. W.,.....44 Bedford avenue.
Partridge, Rev. A. H.,.....176 Ross street.
Peck, Rev. Francis,.....11 Eighth street.
Roberts, Rev. H. Floy,.....72 Union avenue.

BOSTON, MASS.

Rt. Rev. Manton Eastburn, D.D., Bishop,.....180 Tremont street.
Allen, Rev. N. G.,.....8 Rollins street.
Bartlett, Rev. Wm. S.,.....82 Worcester Square.
Brooks, Rev. Phillips,.....Cor. Berkeley and Newbury streets.
Burrill, Rev. John T.,.....40 Grove street, Chelsea.
Burroughs, Rev. Henry,.....82 Mount Vernon street.
Clinch, Rev. J. H.,.....514 Broadway, South-Boston.
Coolidge, Rev. J. I. T., D.D.,.....394 Broadway, South-Boston.
Denham, Rev. George,.....51 Chelsea street, East-Boston.
Gifford, Rev. B. R.,.....135 Washington street.
Hewitt, Rev. Horatio H.,.....Linden avenue.
Hudson, Rev. H. N.,.....12 Parker street.
Johnson, Rev. G. D.,.....22 Rutland Square.
Krans, Rev. Edward H.,.....3 Ferdinand street.
Nicholson, Rev. W. R., D.D.,.....13 Joy street.
Palmer, Rev. Edmund B.,.....76 Trenton street, East-Boston.
Potter, Rev. Dexter,.....Old Cambridge.
Robinson, Rev. J. P.,.....79 Bedford street.
Slafter, Rev. E. F.,.....11 Beacon street.
Stickney, Rev. M. P.,.....6 Bowdoin.
Terry, Rev. Robert E.,.....St. John's Rectory.
Vinton, Rev. Alexander H., D.D.,.....77 Marlborough street.

Wells, Rev. E. M. P., D.D.,.....37 Purchase street.
Winslow, Rev. W. C.,.....429 Beacon street.
Williams, Rev. Pelham,.....73 Appleton street.

PHILADELPHIA, PA.

Rt. Rev. W. B. Stevens, D.D., Bishop,.....708 Walnut street.
Alston, Rev. W. J.,.....532 Powell street.
Appleton, Rev. Samuel E.,.....1804 De Lancey Place.
Batterson, Rev. H. G., D.D.,.....1229 Arch street.
Beers, Rev. John S.,.....85 North Twelfth street.
Bishop, Rev. G. L.,.....319 South Fifth street.
Bowers, Rev. W. Y.,.....1137 South Eleventh street.
Bringhurst, Rev. George,.....758 South Ninth street.
Bronson, Rev. W. W.,.....727 Spruce street.
Browne, Rev. Percy,.....633 Vine street.
Bush, Rev. Franklin S.,.....224 Pine street.
Butler, Rev. C. M., D.D.,.....Divinity School, West-Philadelphia.
Canfield, Rev. F. D.,.....752 South Eighteenth street.
Cathell, Rev. J. Everist,.....1411 Locust street.
Chase, Rev. R. Farnum,.....1938 Wallace street.
Childs, Rev. J. A., D.D.,.....708 Walnut street.
Claxton, Rev. R. B., D.D.,.....3401 Walnut street.
Claxton, Rev. J. W.,.....504 North Sixth street.
Clements, Rev. Samuel,.....3518 Lancaster avenue.
Clerc, Rev. F. J., D.D.,.....Burd Orphan Asylum; PO, Box.
Cooper, Rev. C. D.,.....2026 Spruce street.
Crooke, Rev. G. A., D.D., LL.D.,.....859 Marshall street.
Cull, Rev. A. H.,.....708 Walnut street.
Davies, Rev. T. F.,.....321 South Third street.
Davis, Rev. T. J.,.....Nicetown.
Dennison, Rev. R. E.,.....750 South Eighteenth street.
Diehl, Rev. William N.,.....Main street, Germantown.
Douglass, Rev. Benjamin J.,.....1728 Pine street.
Douglass, Rev. J. M.,.....1728 Pine street.
Duane, Rev. C. W.,.....1701 Park avenue.
Du Hamel, Rev. John P.,.....400 North Twenty-second street.
Duhring, Rev. Herman L.,.....1022 Race street.
Dupuy, Rev. Charles M.,.....1524 Chestnut street.
Durborow, Rev. Samuel,.....605 South Tenth street.
Eccleston, Rev. J. H.,.....1224 Chestnut street.
Edwards, Rev. Robt. A.,.....5646 Germantown avenue.
Erben, Rev. W. B.,.....737 South Ninth street.
Evans, Rev. Rees G.,.....1101 E. Huntington street, Port Richmond, Philadelphia.
Falkner, Rev. J. B.,.....1230 North Eighteenth street.
Fischer, Rev. Charles L.,.....1340 South Fourth street.
Foggo, Rev. Edward A.,.....268 South Ninth street.
Forbes, Rev. John I.,.....1134 Camilla street.
Fugett, Rev. James P.,.....266 South Fourth street.
Fullerton, Rev. Alexander, Jr.,.....710 Spruce street.
Furey, Rev. J. G.,.....1726 Catherine street.
Goodwin, Rev. D. R., D.D.,.....3911 Locust street, West-Phila.
Graham, Rev. Richardson,.....1911 Warnock street.
Hare, Rev. G. Emlen, D.D.,.....329 South Broad street.
Hare, Rev. Wm. Hobart,.....329 South Broad street.
Harris, Rev. J. A.,.....Chestnut Hill.
Hay, Rev. Henry P., D.D., LL.D.,.....619 North Fourth street.
Hazlehurst, Rev. Samuel,.....1808 Pine street.
Hening, Rev. E. W.,.....330 South Twenty-first street.
Hodge, Rev. George W.,.....903 Walnut street.
Hoffman, Rev. Eugene A., D.D.,.....1620 Spruce street.
Howe, Rev. M. A. DeW., D.D.,.....817 South Eleventh street.
Hutchinson, Rev. T. P.,.....5206 Lancaster avenue.
Ireland, Rev. John,.....423 South Sixteenth street.
Jaggar, Rev. Thomas A.,.....1834 Spruce street.

Logan, Rev. Charles, ...989 North Fifth street.
Louderback, Rev. Alfred, ...2009 Cherry street.
Mackie, Rev. Robert, ...S. E. cor. 12th and Lombard streets.
Maison, Rev. Charles A., ...Kingsessing.
Martin, Rev. Isaac, ...431 Bainbridge street.
Matlack, Rev. R. C., ...1224 Chestnut street.
McMurphy, Rev. A. T., ...Branchtown, Philadelphia.
Miller, Rev. D. S., D.D., ...Frankford.
Miller, Rev. Jacob, ...415 Catharine street.
Moore, Rev. J. R., ...Tioga street, above Twenty-first street.
Morrison, Rev. A. M., ...Forty-second and Pine streets.
Morton, Rev. H. J., D.D., ...909 Clinton street.
Munroe, Rev. William H., ...1405 Hanover street.
Murphy, Rev. J. K., ...Germantown.
Murray, Rev. Charles E., ...27 South Sixteenth street.
Newlin, Rev. J. D., ...532 Marshall street.
Newman, Rev. L. C., ...411 Wetherill street.
Newton, Rev. Richard, D.D., ...929 Clinton street.
Newton, Rev. William, ...535 North Eleventh street.
Paddock, Rev. W. F., D.D., ...
Paddock, Rev. William Hemans, ...Haverford av. and Fifty-third street.
Perry, Rev. J. De Wolfe, ...Germantown.
Quick, Rev. C. W., ...1225 Sansom street.
Rickert, Rev. A. A., ...Madison above Frankford road.
Roach, Rev. R. T., D.D., ...220 Lombard street.
Roberts, Rev. Edmund, ...748 North Nineteenth street.
Robins, Rev. J. W., ...1821 De Lancey Place.
Rodney, Rev. John, ...Washington avenue, Germantown.
Rowland, Rev. H. J., ...1025 Arch street.
Rudder, Rev. William, D.D., ...1539 Pine street.
Rumney, Rev. Theodore, D.D., ...Germantown.
Saul, Rev. James, ...1010 Pine street.
Shiras, Rev. A., D.D., ...1506 Spruce street.
Simes, Rev. Snyder B., ...916 Swanson street.
Simpson, Rev. E. Owen, ...1239 Spring Garden.
Smith, Rev. Samuel E., ...3618 Hamilton street, W. Philadelphia.
Spackman, Rev. H. S., ...708 Walnut street.
Stewart, Rev. W. H., N., D.D., ...547 North Fortieth street.
Suddards, Rev. William, D.D., ...116 North Twelfth street.
Supplee, Rev. E. H., ...1642 Green street.
Thomas, Rev. R. N., ...112 North Nineteenth street.
Tetlow, Rev. John, ...1604 Franklin street.
Tweedale, Rev. S., ...Frankford.
Van Pelt, Rev. P., D.D., ...1719 Chestnut street.
Wadleigh, Rev. Albra, ...Germantown.
Ward, Rev. H. Dana, ...1519 Green street.
Watson, Rev. B., D.D., ...162 North Twentieth street.
Widdemer, Rev. E. S., ...1865 Camac street.
Yarnall, Rev. T. C., D.D., ...Locust street, West-Philadelphia.

BALTIMORE, MD.

Rt. Rev. W. R. Whittingham, D.D., LL.D., ...277 Madison avenue.
Allen, Rev. Ethan, D.D., ...44 Lexington street.
Barrow, Rev. Thomas .....227 East-Baltimore street.
Briscoe, Rev. James, ...168 Cathedral street.
Brown, Rev. J. E., ...617 West-Fayette street.
Coale, Rev. W. A., ...Mulberry, near Stricker street.
Curtis, Rev. A. A., ...49 George street.
Dalrymple, Rev. E. A., D.D., ...195 West-Lombard street.
Dudley, Rev. T. U., ...253 St. Paul street.
Dunham, Rev. F. B., ...28 South-Calhoun street.
Forrest, Rev. D. F., ...84 North-Charles street.
Gibson, Rev. F. .....150 McCulloh street.
Graham, Rev. William, ...94 Division street.

Grammer, Rev. J. E., D.D., ... 228 Garden street.
Griswold, Rev. B. B., ... 87 Townsend street.
Harrison, Rev. H. F., ... 69 Centre street.
James, Rev. F., ... 287 West-Lombard street.
Latrobe, Rev. B. H., ... 146 North-Charles street.
Leakin, Rev. George A., ... 129 East-Pratt street.
Leeds, Rev. George, D.D., ... 100 Monument street.
Machin, Rev. C. J., ... 5 Oliver street.
Morss, Rev. J. B., ... Dolphin street, near Madison avenue.
Perryman, Rev. E. G., ... South-High street.
Pridham, Rev. N. C., ... 156 George street.
Quinan. Rev. T. H., ... 15 Park avenue.
Randolph, Rev. A. M., ... 140 St. Paul street.
Rose, Rev. John, ... Hoffman street, near Madison avenue.
Richardson, Rev. S. McD., ... 208 Garden street.
Rankin, Rev. C. W., ... 8 Waverly Terrace, Cary street.
Scott, Rev. H. R., ... 125 North-Broadway.
Stearns, Rev. E. J., ... 860 North-Eutaw street.
Stryker, Rev. A. P., ... 226 Biddle street.
Warner, Rev. George K., ... 81 Warren street.
Worthington, Rev. G. F., ... 119 North-Broadway.
Webb, Rev. H. H., ... 27 Orchard street.

THE

Mutual Life Insurance Co.

OF NEW-YORK.

144 and 146 BROADWAY.

F. S. WINSTON, President.

CASH ASSETS, OVER $45,000,000.

Invested in Loans on Bond and Mortgage, or United States Stocks.

---

ssues every approved description of Life and Endowment Policies, on selected lives at Moderate Rates, returning all surplus annually to the Policy-holders, to be used either in payment of Premiums, or to purchase additional Insurance at the option of the Assured.

RICHARD A. McCURDY, Vice-President.

JOHN M. STUART, Secretary. SHEPPARD HOMANS, Actuary.

F. SCHROEDER, Ass't Secretary. LEWIS C. LAWTON, Ass't Actuary.

THE

PROTESTANT EPISCOPAL

ALMANAC,

FOR THE YEAR OF OUR LORD

1872.

THE ASTOR LIBRARY NY

NEW-YORK:
PROTESTANT EPISCOPAL SOCIETY FOR THE PROMOTION OF EVANGELICAL KNOWLEDGE,
2 BIBLE HOUSE.

1872.

The following resolution was adopted by the House of Bishops, October 30th, 1868:

RESOLVED, *That, on all such occasions, [when a Saint's day falls on Sunday,] the Lessons, Epistle, and Gospel for the Sunday should be used, and that the Collects for both Sunday and holy day should be read.*

Attest, HENRY C. POTTER, Secretary.

ECLIPSES FOR THE YEAR 1872.

There will be four eclipses this year, as follows:

I. A partial eclipse of the moon May 22d; invisible in the United States.

II. An annular eclipse of the sun June 5th; invisible in North-America, except in Washington Territory and the Arctic regions.

III. A very small eclipse of the moon in the evening of November 14th and morning of the 15th; visible, being only one thirty-third of the moon's diameter on the northern limb.

IV. An annular eclipse of the sun November 30th; invisible in North-America.

THE NEW YORK PUBLIC LIBRARY
234923
ASTOR, LENOX AND TILDEN FOUNDATIONS
1901

THE SEASONS.

				D.	H.	M.		D.	H.	M.
Winter	begins,	December,	1871,	22	0	51	mo., and lasts....	89	0	58
Spring	"	March,	1872,	20	1	49	mo., "	92	20	34
Summer	"	June,	"	20	10	23	eve., " ...	93	14	23
Autumn	"	September,	"	22	0	46	eve., "	89	17	59
Winter	"	December,	"	21	6	45	mo., Trop. year,	365	5	54

MORNING STARS.

Venus until July 15.
Mars after May 17.
Jupiter after August 2.
Saturn to April 10.

EVENING STARS.

Venus after July 15.
Mars until May 17.
Jupiter until August 2.
Saturn after April 10.

PLANETS BRIGHTEST.

Mercury, January 27th, May 25th, and September 18th, rising before the sun; also April 2d, July 31st, and November 24th, setting soon after the sun.

Venus and Mars not this year.

Jupiter, January 13th.

Saturn, July 9th.

NOTABLE DAYS AND PERIODS.

The 97th year of American Independence begins July 4th; Dominical Letters, G F; Epact, 20; Golden Number, 11; Solar Cycle, 5; Julian Period, 6585; Jewish Lunar Cycle, 8; Dionysian Period, 201.

1st Month. JANUARY, 1872. 31 Days.

MOON'S PHASES.	D.	BOSTON. H. M.	NEW-YORK. H. M.	WASH'GTON. H. M.	SUN ON MERID. OR NOON-MARK. D.	H. M. S.
Third Quarter.....	3	5 15 ev.	5 3 ev.	4 51 ev.	1	12 3 43
New Moon.....	10	10 14 mo.	10 2 mo.	9 50 mo.	9	12 7 18
First Quarter.....	17	7 18 mo.	7 6 mo.	6 54 mo.	17	12 10 19
Full Moon.....	25	0 30 ev.	0 18 ev.	0 6 ev.	25	12 12 34

D. M.	D. W.	Sun rises H. M.	Sun sets H. M.	REMARKABLE DAYS.	MORNING LESSONS.		EVENING LESSONS.	
1	Mo.	7 24	4 44	Circumcision. *	Gen. 17,1-15	Rom. 2.....	Deut.10 v 12	Coloss. 2
2	Tu.	7 24	4 45		Gen. 1.....	Matt. 1.....	Gen. 2.....	Rom. 1
3	W.	7 24	4 46		3. ...	2.....	4.....	2
4	Th.	7 24	4 47		5	3.....	6.....	3
5	Fr.	7 24	4 48		7.....	4.....	8.....	4
6	Sa.	7 24	4 49	Epiphany.....	Isa. 60.....	Rom. 11....	Isa. 49.....	Jno.2,1-12*
7	G	7 24	4 50	1st S. after Epi-	Isa. 44.....	Matt.2 v 13	Isa. 45.....	1 Cor. 3
8	Mo.	7 24	4 51	[phany.	Gen.12.....	5 v 21	Gen.13.....	Rom. 6
9	Tu.	7 24	4 52		14.....	6, 1-16	15.....	7
10	W.	7 24	4 53		16.....	6 v 16	17.....	8
11	Th.	7 23	4 54		18, 1-17	7.....	18 v 17	9
12	Fr.	7 23	4 55		19, 1-30	8, 1-18	20.....	10
13	Sa.	7 23	4 56		21, 1-22	8 v 18	21 v 22	11
14	G	7 22	4 57	2d S. after Epi-	Isa. 51.....	John 1 v 29	Isa. 52, 1-13	1 Cor. 13
15	Mo.	7 22	4 58	[phany.	Gen.24, 1-32	Matt.9 v 18	Gen.24 v 32	Rom. 13
16	Tu.	7 22	4 59		25, 1-19	10.....	25 v 19	14
17	W.	7 21	5 0		26, 1-17	11.....	26 v 17	15
18	Th.	7 21	5 1		27, 1-30	12, 1-22	27 v 30	16
19	Fr.	7 20	5 3		28.....	12 v 22	29, 1-15	1 Cor. 1
20	Sa.	7 19	5 4		29 v 15	13, 1-31	30, 1-25	2
21	G	7 18	5 5	3d S. after Epi-	Isa. 54.....	Matt.4 v 12	Isa. 55.....	2 Cor. 4
22	Mo.	7 18	5 6	[phany.	Gen.31 v 25	14.....	Gen.32, 1-24	1 Cor. 4
23	Tu.	7 17	5 8		32 v 24	15, 1-21	33....	5
24	W.	7 16	5 9		34.....	15 v 21	35.....	6
25	Th.	7 15	5 10	Conver. St. Paul.	Wisd.5.....	Acts 22, 1-22	Wisd. 6.....	Ac.26, 1-24
26	Fr.	7 13	5 11		Gen.37.....	Mat.16.....	Gen. 39....	1 Cor. 7
27	Sa.	7 14	5 12		40.....	17.....	41, 1-37	8
28	G	7 13	5 13	Septuagesima.	Jer. 5.....	Matt. 7....	Jer. 22	Eph. 1
29	Mo.	7 12	5 15		Gen.42 v 25	18 v 21	Gen.43, 1-15	1 Cor. 10
30	Tu.	7 12	5 16		43 v 15	19.....	44, 1-14	11
31	W.	7 11	5 17		Gen.44 v 14	20, 1-17	45, 1-16	12

* 1-15 indicates that the first 14 verses are to be read. All similar abbreviations are to be interpreted in like manner.

WHAT a man seeks, that he finds; what he wills, that he can. What he prays for himself, that he attains—only he must not desire incompatible things, not wish to sail north and south at the same moment.

2d Month. FEBRUARY, 1872. 29 Days.

MOON'S PHASES.	D.	H. M.	BOSTON. H. M.	NEW-YORK. H. M.	WASH'GTON. H. M.	SUN ON MERID. OR NOON-MARK. D.	H. M. S.
Third Quarter.....	2	5 26 mo.	5 14 mo.	5 2 mo.		1	12 13 50
New Moon.....	8	9 8 ev.	8 56 ev.	8 44 ev.		9	12 14 29
First Quarter.....	16	1 40 mo.	1 28 mo.	1 16 mo.		17	12 14 17
Full Moon	24	6 12 mo.	6 0 mo.	5 48 mo.		25	12 13 20

D. M.	D. W.	Sun rises	Sun sets	REMARKABLE DAYS.	MORNING LESSONS.		EVENING LESSONS.	
		H.M.	H.M.					
1	Th.	7 10	5 18		Gen.45 v 16	Matt.20 v 17	Gen.46.....	1 Cor. 13
2	Fr.	7 9	5 19	Purification of	Wis. 9.....	21, 1–23	Wis.12.....	14
3	Sa.	7 7	5 20	[Virgin Mary.	Gen.47, 1–18	21 v 23	Gen.47 v 18.	15
4	G	7 6	5 22	Sexagesima.....	Jer. 35.....	Luke 7 v 19	Jer. 36.....	Eph. 2
5	Mo.	7 5	5 23		Gen.50,1–15	Mat. 22 v 23.	Gen.50 v 15	2 Cor. 1
6	Tu.	7 4	5 24		Ex. 1.....	23.....	Ex. 2.....	2
7	W.	7 3	5 25		3.....	24.....	4, 1–18	3
8	Th.	7 2	5 26		4 v 18.	25, 1–31	5	4
9	Fr.	7 1	5 28		6, 1–14	25 v 31	6 v 14	5
10	Sa.	7 0	5 29		7.....	26, 1–36	8, 1–16	6
11	G	6 59	5 30	Quinquagesima..	Lam. 1.....	Mark 6, 1–30	Lam. 3, 1–37	Eph. 3
12	Mo.	6 58	5 31		Ex. 9 v 18	Mat.27.....	Ex. 10, 1–12	2 Cor. 8
13	Tu.	6 57	5 32		10 v 12	28.....	11.....	9
14	W.	6 56	5 33	ASH-WEDNESD'Y*	Isa. 59.....	Luke 6 v 20	Jon. 3.....	2 Pet. 3
15	Th.	6 54	5 34		Ex. 13.....	Mark 2.....	Ex. 14, 1–15	2 Cor. 11
16	Fr.	6 53	5 36		14 v 15	3.....	15.....	12
17	Sa.	6 51	5 37		16.....	4, 1–26	17.....	13
18	G	6 50	5 38	1st Sun. in Lent.	Jer. 7.....	Mat.10.....	Jer. 9.....	Eph. 4
19	Mo.	6 49	5 40		Ex. 20.....	Mark 5, 1–21	Ex. 21, 1–18	Gal. 2
20	Tu.	6 48	5 41		21 v 18	5 v 21	22, 1–16	3
21	W.	6 46	5 43	Ember Day.†	22 v 16	6, 1–30	23, 1–20	4
22	Th.	6 45	5 44		23 v 20	6 v 30	24....	5
23	Fr.	6 43	5 45	Ember-Day.	32, 1–15	7, 1–24	32 v 15	6
24	Sa.	6 42	5 47	St. Matthias.	Wis.19.	7 v 24	Ecclus. 1...	Eph. 1
25	G	6 40	5 48	2d Sun. in Lent.	Eze. 14	Luk.10, 1–25	Eze. 18.....	Eph. 5
26	Mo.	6 38	5 49		Ex. 34 v 27	Mark 8 v 27	Ex. 40.....	3
27	Tu.	6 37	5 50		Lev.19, 1–19	9, 1–30	Lev. 19 v 19	4
28	W.	6 35	5 51		24.....	9 v 30	25.....	5
29	Th.	6 34	5 52		26, 1–21	10, 1–32	26 v 21	Rom. 12

* ASH-WEDNESDAY.—Proper Psalms, A.M., 6, 32, 38; P.M., 102, 130, 143. Special Prayers before the General Thanksgiving. The Collect for Ash-Wednesday is to be read every day in Lent, after the Collect for the day.

† EMBER-WEEK.—One of the two prayers, "For those who are to be admitted into Holy Orders," is to be used daily during this week.

BE willing to pity the misery of the stranger! Thou givest to-day thy bread to the poor; to-morrow the poor may give it to thee.

3d Month. **MARCH, 1872.** **31 Days.**

MOON'S PHASES.	D.	Boston. H. M.	New-York. H. M.	Wash'gton. H. M.	Sun on Merid. or Noon-Mark. D.	H. M. S.
Third Quarter	2	2 45 ev.	2 33 ev.	2 21 ev.	1	12 12 24
New Moon	9	8 9 mo.	7 57 mo.	7 45 mo.	9	12 16 39
First Quarter	16	9 41 ev.	9 29 ev.	9 17 ev.	17	12 8 18
Full Moon	24	3 59 ev.	3 47 ev.	3 35 ev.	25	12 5 53
Third Quarter	31	9 48 ev.	9 36 ev.	9 24 ev.	31	12 4 2

D. M.	D. W.	Sun rises H. M.	Sun sets H. M.	REMARKABLE DAYS.	MORNING LESSONS.		EVENING LESSONS.	
1	Fr.	6 34	5 52		Nu. 11, 1-24	Mar. 10 v 32	Nu. 11 v 24	Eph. 6
2	Sa.	6 32	5 53		12.....	11.....	13.....	Phil. 1
3	F	6 31	5 54	3d Sun. in Lent.	Exo. 20, 1-27	Mark 9, 1-30	Exo. 20 v 27	Eph. 6
4	Mo.	6 29	5 55		Nu. 16, 1-36	12 v 28	Nu. 16 v. 36	Phil. 2
5	Tu.	6 28	5 56		17.....	13.....	20.....	4
6	W.	6 27	5 57		21.....	14, 1-26	22.....	Col. 1
7	Th.	6 25	5 59		23.....	14 v 26	24.....	2
8	Fr.	6 24	6 0		25.....	15.....	27.....	3
9	Sa.	6 22	6 1		30.....	16.....	31, 1-25	4
10	F	6 20	6 2	4th Sun. in Lent.	Mic. 6.....	Luk. 19 v 28	Hab. 3.....	Philip. 1
11	Mo.	6 18	6 3		Nu. 35.....	1 v 39	Nu. 36.....	1 Thes. 2
12	Tu.	6 16	6 4		Deu. 1, 1-19	2, 1-40	Deu. 1 v 19	3
13	W.	6 15	6 5		2, 1-26	3 v 40	2 v 26	4
14	Th.	6 13	6 6		3.....	3.....	4, 1-25	5
15	Fr.	6 12	6 7		4 v 25	4.....	5, 1-22	2 Thes. 1
16	Sa.	6 10	6 8		5 v 22	5.....	6.....	2
17	F	6 9	6 9	5th Sun. in Lent.	Hag. 2, 1-10	Luk. 21.....	Zec. 13.....	Philip. 3
18	Mo.	6 7	6 10		Deu. 9.....	6 v 20	Deu. 10.....	1 Tim. 1
19	Tu.	6 5	6 11		11.....	7, 1-36	12.....	2, 3
20	W.	6 3	6 12		13.....	7 v 36	14.....	4
21	Th.	6 2	6 13		15.....	8, 1-26	16.....	5
22	Fr.	6 1	6 14		17.....	8 v 26	18.....	6
23	Sa.	6 0	6 15		19.....	9, 1-37	20.....	2 Tim. 1
24	F	5 58	6 16	Sun. bef. Easter.	Dan. 9.....	Mat. 26.....	Mal. 3 and 4	Heb. 5, 1-11
25	Mo.	5 56	6 17	Mon. bef. Easter.	10.....	John 14.....	Hos. 11.....	2 Tim. 3
26	Tu.	5 54	6 18	Tue. bef. Easter.	11, 1-30	15.....	12.....	4
27	W.	5 53	6 19	Wed. bef. Easter.	11 v 30	11 v 45	13.....	Titus 1
28	Th.	5 52	6 20	Thur. bef. Easter.	12.....	13.....	Jer. 31. Je. 53	2, 3
29	Fr.	5 50	6 21	GOOD-FRIDAY*...	Gen. 22, 1-20	18.....	Isa. 52 v 13 &	Philip. 3
30	Sa.	5 48	6 22	Easter-Even.....	Zech. 9.....	Luk. 23 v 50	Ex. 13.....	Heb. 4
31	F	5 46	6 23	EASTER-DAY†....	Ex. 12, 1-37	Rom. 6.....	Ex. 12 v 37	Acts 2 v 22

* GOOD-FRIDAY.—Proper Psalms, A.M., 22, 40, 54; P.M., 64, 88.

† EASTER-DAY.—Anthems instead of the *Venite*. Proper Psalms, A.M., 2, 57, 111; P.M., 113, 114, 118.

2d Month. FEBRUARY, 1872. 29 Days.

MOON'S PHASES.		Boston.	New-York.	Wash'gton.	Sun on Merid. or Noon-Mark.	
	D.	H. M.	H. M.	H. M.	D.	H. M. S.
Third Quarter.....	2	5 26 mo.	5 14 mo.	5 2 mo.	1	12 13 50
New Moon.....	8	9 8 ev.	8 56 ev.	8 44 ev.	9	12 14 29
First Quarter.....	16	1 40 mo.	1 28 mo.	1 16 mo.	17	12 14 17
Full Moon	24	6 12 mo.	6 0 mo.	5 48 mo.	25	12 13 20

D. M.	D. W.	Sun rises	Sun sets	REMARKABLE DAYS.	MORNING LESSONS.		EVENING LESSONS.	
		H.M.	H.M.					
1	Th.	7 10	5 18		Gen.45 v 16	Matt.20 v 17	Gen.46.....	1 Cor. 13
2	Fr.	7 9	5 19	Purification of	Wis. 9.....	21, 1–23	Wis.12.....	14
3	Sa.	7 7	5 20	[Virgin Mary.	Gen.47, 1–13	21 v 23	Gen.47 v 13.	15
4	G	7 6	5 22	Sexagesima.....	Jer. 35.....	Luke 7 v 19	Jer. 36.....	Eph. 2
5	Mo.	7 5	5 23		Gen.50,1–15	Mat. 22 v 23	Gen.50 v 15	2 Cor. 1
6	Tu.	7 4	5 24		Ex. 1.....	23.....	Ex. 2.....	2
7	W.	7 3	5 25		3.....	24. ...	4, 1–18	3
8	Th.	7 2	5 26		4 v 18.	25, 1–31	5	4
9	Fr.	7 1	5 28		6, 1–14	25 v 31	6 v 14	5
10	Sa.	7 0	5 29		7.....	26, 1–36	8, 1–16	6
11	G	6 59	5 30	Quinquagesima..	Lam. 1.....	Mark 6, 1–30	Lam. 3, 1–37	Eph. 3
12	Mo.	6 58	5 31		Ex. 9 v 18	Mat.27.....	Ex. 10, 1–12	2 Cor. 8
13	Tu.	6 57	5 32		10 v 12	28.....	11.....	9
14	W.	6 56	5 33	Ash-Wednesd'y*	Isa. 59.....	Luke 6 v 20	Jon. 3.....	2 Pet. 3
15	Th.	6 54	5 34		Ex. 13.....	Mark 2.....	Ex. 14, 1–15	2 Cor. 11
16	Fr.	6 53	5 36		14 v 15	3.....	15.....	12
17	Sa.	6 51	5 37		16.....	4, 1–26	17.....	13
18	G	6 50	5 38	1st Sun. in Lent.	Jer. 7.....	Mat.10.....	Jer. 9.....	Eph. 4
19	Mo.	6 49	5 40		Ex. 20.....	Mark 5, 1–21	Ex. 21, 1–18	Gal. 1
20	Tu.	6 48	5 41		21 v 18	5 v 21	22, 1–16	3
21	W.	6 46	5 43	Ember Day.†	22 v 16	6, 1–30	23, 1–20	4
22	Th.	6 45	5 44		23 v 20	6 v 30	24....	5
23	Fr.	6 43	5 45	Ember-Day.	32, 1–15	7, 1–24	32 v 15	6
24	Sa.	6 42	5 47	St. Matthias.	Wis.19.	7 v 24	Ecclus. 1...	Eph. 1
25	G	6 40	5 48	2d Sun. in Lent.	Eze. 14	Luk.10, 1–25	Eze. 18.....	Eph. 5
26	Mo.	6 38	5 49		Ex. 34 v 27	Mark 8 v 27	Ex. 40.....	3
27	Tu.	6 37	5 50		Lev.19, 1–19	9, 1–30	Lev. 19 v 19	4
28	W.	6 35	5 51		24.....	9 v 30	25.....	5
29	Th.	6 34	5 52		26, 1–21	10, 1–32	26 v 21	Rom. 12

* Ash-Wednesday.—Proper Psalms, A.M., 6, 32, 38; P.M., 102, 130, 143. Special Prayers before the General Thanksgiving. The Collect for Ash-Wednesday is to be read every day in Lent, after the Collect for the day.

† Ember-Week.—One of the two prayers, "For those who are to be admitted into Holy Orders," is to be used daily during this week.

Be willing to pity the misery of the stranger! Thou givest to-day thy bread to the poor; to-morrow the poor may give it to thee.

MOON'S PHASES.	D.	BOSTON. H. M.	NEW-YORK. H. M.	WASH'GTON. H. M.	SUN ON MERID. OR NOON-MARK. D.	H. M. S.
Third Quarter	2	2 45 ev.	2 33 ev.	2 21 ev.	1	12 12 24
New Moon	9	8 9 mo.	7 57 mo.	7 45 mo.	9	12 10 32
First Quarter	16	9 41 ev.	9 29 ev.	9 17 ev.	17	12 8 18
Full Moon	24	8 59 ev.	8 47 ev.	8 35 ev.	25	12 5 52
Third Quarter	31	9 48 ev.	9 36 ev.	9 24 ev.	31	12 4 2

D. M.	D. W.	Sun rises	Sun sets	REMARKABLE DAYS.	MORNING LESSONS.		EVENING LESSONS.	
		H. M.	H. M.					
1	Fr.	6 34	5 52		Nu. 11, 1-24	Mar. 10 v 32	Nu. 11 v 24	Eph. 6
2	Sa.	6 32	5 53		12.....	11.....	13.....	Phil. 1
3	F	6 31	5 54	3d Sun. in Lent.	Exo. 20, 1-27	Mark 9, 1-30	Exo. 20 v 27	Eph. 6
4	Mo.	6 29	5 55		Nu. 16, 1-36	12 v 28	Nu. 16 v. 36	Phil. 3
5	Tu.	6 28	5 56		17.....	13.....	20.....	4
6	W.	6 27	5 57		21.....	14, 1-26	22.....	Col. 1
7	Th.	6 25	5 59		23.....	14 v 26	24.....	2
8	Fr.	6 24	6 0		25.....	15.....	27.....	3
9	Sa.	6 22	6 1		30.....	16.....	31, 1-25	4
10	F	6 20	6 2	4th Sun. in Lent.	Mic. 6.....	Luk. 19 v 28	Hab. 3.....	Philip. 1
11	Mo.	6 18	6 3		Nu. 35.....	1 v 39	Nu. 36.....	1 Thes. 2
12	Tu.	6 16	6 4		Deu. 1, 1-19	2, 1-40	Deu. 1 v 19	3
13	W.	6 15	6 5		2, 1-24	2 v 40	2 v 26	4
14	Th.	6 13	6 6		3.....	3.....	4, 1-25	5
15	Fr.	6 12	6 7		4 v 25	4.....	5, 1-22	2 Thes. 1
16	Sa	6 10	6 8		5 v 22	5.....	6.....	2
17	F	6 9	6 9	5th Sun. in Lent.	Hag. 2, 1-10	Luk. 21.....	Zec. 13.....	Philip. 3
18	Mo.	6 7	6 10		Deu. 9.....	6 v 20	Deu. 10.....	1 Tim. 4
19	Tu.	6 5	6 11		11.....	7, 1-36	12.....	2, 3
20	W.	6 3	6 12		13.....	7 v 36	14.....	4
21	Th.	6 2	6 13		15.....	8, 1-26	16.....	5
22	Fr.	6 1	6 14		17.....	8 v 26	18.....	6
23	Sa.	6 0	6 15		19.....	9, 1-37	20.....	2 Tim. 1
24	F	5 58	6 16	Sun. bef. Easter.	Dan. 9.....	Mat. 26.....	Mal. 3 and 4	Heb. 5, 1-11
25	Mo.	5 56	6 17	Mon. bef. Easter.	10.....	John 14.....	Hos. 11.....	2 Tim. 3
26	Tu.	5 54	6 18	Tue. bef. Easter.	11, 1-30	15.....	12.....	4
27	W.	5 53	6 19	Wed. bef. Easter.	11 v 30	11 v 45	13.....	Titus 1
28	Th.	5 52	6 20	Thur. bef. Easter.	12.....	13.....	Jer. 31, 1-6	2, 3
29	Fr.	5 50	6 21	GOOD-FRIDAY*...	Gen. 22, 1-20	18.....	Isa. 52 v 13 & 53	Philip. 2
30	Sa.	5 48	6 22	Easter-Even.....	Zech. 9.....	Luk. 23 v 50	Ex. 13.....	Heb. 4
31	F	5 46	6 23	EASTER-DAY†....	Ex. 12, 1-37	Rom. 6.....	Ex. 12 v 37	Acts 2 v 22

* GOOD-FRIDAY.—Proper Psalms, A.M., 22, 40, 54; P.M., 64, 88.

† EASTER-DAY.—Anthems instead of the *Venite*. Proper Psalms, A.M., 2, 57, 111; P.M., 113, 114, 118.

4th Month. APRIL, 1872. 30 Days.

MOON'S PHASES.	D.	Boston. H. M.	New-York. H. M.	Wash'gton. H. M.	Sun or Mean. or Noon-Mark. D.	H. M. S.
New Moon	1	7 48 ev.	7 36 ev.	7 24 ev.	1	12 3 48
First Quarter	15	5 27 ev.	5 15 ev.	5 3 ev.	9	12 1 25
Full Moon	23	8 58 mo.	8 41 mo.	8 29 mo.	17	11 56 29
Third Quarter	30	3 37 mo.	3 25 mo.	3 13 mo.	25	11 57 45

D. M.	D. W.	Sun rises H. M.	Sun sets H. M.	REMARKABLE DAYS.	MORNING LESSONS.		EVENING LESSONS.	
1	Mo.	5 45	6 24	Easter-Monday..	Ex. 16.....	Mat. 28.....	Job 19.....	Acts 3
2	Tu.	5 44	6 26	Easter-Tuesday .	Isa. 26, 1-20	Luke 24, 1-18	Isa. 12.....	2 Cor. 5
3	W.	5 42	6 27		Josh. 5.....	17, 1-20	Josh. 6, 1-12	Heb. 5
4	Th.	5 40	6 28		6 v 12	17 v 20	7, 1-16	6
5	Fr.	5 38	6 29		7 v 16	18, 1-31	8, 1-14	7
6	Sa.	5 36	6 30		8 v 14	18 v 31	9.....	8
7	F	5 34	6 31	1st S. aft. Easter.	Isa. 43.....	Acts 1.....	Isa. 48.....	1 Cor. 15
8	Mo.	5 33	6 32		Josh 10 v 28	Luke 19 v 28	Josh 22, 1-21	Heb. 10
9	Tu.	5 31	6 33		22 v 21	20.....	23	11
10	W.	5 29	6 34		24, 1-19	21.....	24 v 19	12
11	Th.	5 28	6 35		Jdg. 1, 1-22	22, 1-31	Jdg. 1 v 22	13
12	Fr.	5 26	6 36		2, 1-11	22 v 31	2 v 11	James 1
13	Sa.	5 25	6 37		3, 1-12	23.....	3 v 12	2
14	F	5 24	6 38	2d Sun. aft. Easter	Hos. 13.....	Acts 3.....	Hos. 14.....	Colos. 1
15	Mo.	5 22	6 39		Jdg. 6, 1-11	John 1, 1-29	Jdg. 6, 11-25	James 4
16	Tu.	5 21	6 40		6 v 25	1 v 29	7.....	5
17	W.	5 19	6 41		8, 1-22	2.....	8 v 22	1 Peter 1
18	Th.	5 17	6 42		9, 1-22	3, 1-22	9 v 22-46	2
19	Fr.	5 16	6 44		9 v 46	3 v 22	10.....	3
20	Sa.	5 14	6 45		11, 1-29	4.....	11 v 29	4
21	F	5 13	6 46	3d Sun. aft. Easter.	Joel 3 v 9	Acts 5.....	Mic. 4.....	Colos. 3
22	Mo.	5 11	6 47		Jdg. 14.....	John 6, 1-22	Jdg. 15.....	2 Peter 1
23	Tu.	5 10	6 48		16, 1-21	6 v 22	16 v 21	2
24	W.	5 9	6 49		17.....	7, 1-32	18.....	3
25	Th.	5 7	6 50	St. Mark.....	Eccles. 4.....	John 7 v 32	Eccles. 5.....	1 John 1
26	Fr.	5 6	6 51		Jdg. 19, 1-22	8, 1-21	Jdg. 19 v 22	2
27	Sa.	5 5	6 52		20, 1-26	8 v 21	20 v 26	3
28	F	5 3	6 53	4th S. aft. Easter.	Mic. 5.....	Acts 6.....	Nah. 1.....	1 Thes. 3
29	Mo.	5 2	6 54		Ruth 1.....	Jno. 10, 1-22	Ruth 2.....	1 John 5
30	Tu.	5 0	6 55		3.....	10 v 22	4.....	2, 3 John

Compose your heart: the ardent pious wish is prized in heaven as high as in the performance. The power of tyrants can only bind the hands. The devotion of the heart rises free to God. The word is dead. It is faith that gives it life.

Age and sufferings had already marked out the first incisions for death, so that he required but little effort to cut her down: for it is with men as with trees, they are notched long before felling, that their life-sap may flow out.

5th Month. **MAY, 1872.** **31 Days.**

MOON'S PHASES.	D.	BOSTON. H. M.	NEW-YORK. H. M.	WASH'GTON. H. M.	SUN ON MERID. OR NOON-MARK. D.	H. M. S.
New Moon	7	8 35 mo.	8 23 mo.	8 11 mo.	1	11 56 52
First Quarter	15	11 21 mo.	11 9 mo.	10 57 mo.	9	11 56 14
Full Moon	22	6 24 ev.	6 12 ev.	6 0 ev.	17	11 56 11
Third Quarter	29	9 29 mo.	9 17 mo.	9 5 mo.	25	11 56 43

D. M.	D. W.	Sun rises H. M.	Sun sets H. M.	REMARKABLE DAYS.	MORNING LESSONS.		EVENING LESSONS.	
1	W.	4 59	6 56	Sts. Philip & Jas.	Ecclus.7....	Jno. 1 v 43	Ecclus.9....	Jude.
2	Th.	4 57	6 57		1 Sm. 1.....	11,1–30	1 Sm. 2, 1–22	Rom. 1
3	Fr.	4 56	6 58		2 v 22	11 v 30	3.....	2
4	Sa.	4 54	6 59		4.....	12, 1–20	5.....	3
5	F	4 53	7 0	5th S. aft. Easter.	Zech. 8.....	Acts 8 v 5.	Zech.10.....	1 Thes. 4
6	Mo.	4 52	7 1		1 Sm. 8.....	Jno. 13.....	1 Sm. 9.....	Rom. 5
7	Tu.	4 51	7 2		10.....	14.....	11.....	6
8	W.	4 50	7 3		12.....	15.....	13.....	7
9	Th.	4 49	7 4	ASCENSION-DAY.*	2 Kings 2..	Luke 24 v 44	Deu. 10.....	Eph. 4, 1–17
10	Fr.	4 48	7 5		1 Sm. 15.....	Jno. 17.....	1 Sm. 16.....	Rom. 9
11	Sa.	4 47	7 6		17, 1–30	18.....	17 v 30	10
12	F	4 46	7 7	S. aft. Ascension.	Joel 2.....	Jno. 17.....	Zeph. 3.....	2 Thes. 3, 1–17
13	Mo.	4 45	7 8		1 Sm. 20.....	20.....	1 Sm 21.....	Rom. 12
14	Tu.	4 44	7 9		22.....	21.....	23.....	13
15	W.	4 43	7 10		24.....	Acts 1.....	25.....	14
16	Th.	4 42	7 11		26.....	2.....	27.....	15
17	Fr.	4 42	7 11		28 ...	3.....	29.....	16
18	Sa.	4 41	7 12		30.....	4, 1–23	31.....	1 Cor. 1
19	F	4 40	7 13	WHITSUNDAY†...	Deu. 16, 1–18	Acts 4, 1–36	Isa. 11.....	Acts 19, 1–21
20	Mo.	4 40	7 14	Whitsun. Mon...	Gen. 11, 1–10	1 Cor. 12.....	Nu. 11.....	1 Cor. 14, 1–26
21	Tu.	4 39	7 15	Whitsun. Tues...	1 Sam. 19 v 18	1 Thes. 5.....	Deu. 30.....	Gal. 5
22	W.	4 38	7 16	Ember-Day‡....	2 Sm. 7.....	Acts 6.....	2 Sm. 8.....	1 Cor. 5
23	Th.	4 37	7 17		9.....	7, 1–30	10.....	6
24	Fr.	4 37	7 18	Ember-Day.....	11.....	7 v 30	12.....	7
25	Sa.	4 36	7 19	Ember-Day.....	13, 1–23	8, 1–26	13 v 23	8
26	F	4 35	7 19	TRINITY-SUND'Y.§	Gen. 1.....	Mat. 3.....	Gen. 2.....	1 John 5
27	Mo.	4 35	7 20		2 Sm. 16.....	Acts 9, 1–23	2 Sm. 17.....	1 Cor. 10
28	Tu.	4 34	7 21		18.....	9 v 23	19, 1–16	11
29	W.	4 34	7 22		19 v 16	10, 1–34	20.....	12
30	Th.	4 33	7 23		21.....	10 v 34	22.....	13
31	Fr.	4 32	7 23		23.....	11, 1–19	24.....	14

* ASCENSION-DAY.—Proper Psalms, A.M., 8, 15, 21; P.M., 24, 47, 108.

† WHITSUNDAY.—Proper Psalms, A.M., 48, 68; P.M., 104, 145. Proper Preface in the Communion Office.

‡ EMBER-WEEK.—One of the two prayers, "For those who are to be admitted into Holy Orders," is to be used daily during this week.

§ TRINITY-SUNDAY.—Proper Preface in the Communion Office.

6th Month. JUNE, 1872. 30 Days.

MOON'S PHASES.	D.	BOSTON. H. M.	NEW-YORK. H. M.	WASH'GTON. H. M.	SUN ON MERID. OR NOON-MARK. D.	H. M. S.
New Moon.....	5	10 39 ev.	10 27 ev.	10 15 ev.	1	11 57 37
First Quarter.....	14	2 35 mo.	2 23 mo.	2 11 mo.	9	11 59 2
Full Moon.....	21	2 14 mo.	2 2 mo.	1 50 mo.	17	12 0 42
Third Quarter.....	27	4 43 ev.	4 31 ev.	4 19 ev.	25	12 2 25

D. M.	D. W.	Sun rises H. M.	Sun sets H. M.	REMARKABLE DAYS.	MORNING LESSONS.		EVENING LESSONS.	
1	Sa.	4 32	7 24		1Kin.1,1-28	Acts 11 v 19	1 Kin. 1 v 28	1 Cor. 15
2	F	4 31	7 25	1st S. aft. Trinity	Gen. 3.....	Acts 9,1-32	Gen. 6.....	1 Tim. 6
3	Mo.	4 31	7 26		1 Kin.3.....	13,1-14	1Kin.4.....	2 Cor. 1
4	Tu.	4 30	7 26		5.....	13 v 14	6.....	2
5	W.	4 30	7 27		7.....	14,1-19	8.....	3
6	Th.	4 29	7 27		9.....	14 v 19	10.....	4
7	Fr.	4 29	7 28		11,1-26	15.....	11 v 26	5
8	Sa.	4 29	7 29		12.....	16,1-14	13.....	6
9	F	4 28	7 29	2d S. aft. Trinity.	Gen. 9, 1-20	Acts 10.....	Gen.15,1-19	2 Tim. 2
10	Mo.	4 28	7 30		1Kin.16....	17,1-16	1Kin.17....	2 Cor. 8
11	Tu.	4 28	7 30	St. Barnabas....	Ecclus.10...	14.....	Ecclus.12...	Acts 15,1-36
12	W.	4 28	7 31		1 Kin.18....	17 v 16	1 Kin.19....	2 Cor. 9
13	Th.	4 28	7 31		20, 1-22	18,1-18	20 v 22	10
14	Fr.	4 28	7 32		21.....	18 v 18	22, 1-29	11
15	Sa.	4 28	7 32		22 v 29	19,1-21	2 Kin.1.....	12
16	F	4 28	7 32	3d S. aft. Trinity.	Gen. 37....	Acts 11.....	Gen.42.....	2Tim3&4, 1-[9
17	Mo.	4 28	7 33		2 Kin.4....	20,1-17	2 Kin 5.....	Gal. 1
18	Tu.	4 28	7 33		6....	20 v 17	7.....	2
19	W.	4 28	7 33		8....	21.....	9.....	3
20	Th.	4 28	7 33		10....	22.....	11.....	4
21	Fr.	4 29	7 34		12....	23.....	13.....	5
22	Sa.	4 29	7 34		14....	24.....	15.....	6
23	F	4 29	7 34	4th S.aft. Trinity.	Gen. 43....	Acts 14.....	Gen.45	Tit.2&3, 1-10
24	Mo.	4 29	7 34	Na. St. John Bap.	Mal. 3....	Mat. 3.....	Mal. 4	Mat. 14, 1-13
25	Tu.	4 29	7 34		2 Kin.17 v 24	Acts 26.....	2Kin.18....	Eph. 2
26	W.	4 29	7 35		19,1-20	27,1-21	19 v 20	3
27	Th.	4 30	7 35		20....	27 v 21	21....	4
28	Fr.	4 30	7 35		22....	28,1-17	23....	5
29	Sa.	4 30	7 35	St. Peter.....	Ecclus.15...	3.....	Ecclus. 19..	Acts 4
30	F	4 31	7 35	5th S. aft. Trin..	Gen. 49....	Acts 15.....	Gen. 50....	Heb. 10

To set ourselves against men and fate is not a disposition of mind which is the noblest, and which does honor to us, nor is it that which is likely to procure us the greatest amount of tranquillity and cheerfulness. We ought rather to try to accommodate ourselves, so far as it is possible, to circumstances; to look on all that is bestowed upon us as a gift, being careful not to desire more, and least of all to be dissatisfied because all our desires are not gratified.

MOON'S PHASES.	D.	H. M.	BOSTON.	NEW-YORK.	WASH'GTON.	SUN ON MERID. OR NOON-MARK.	D.	H. M. S.
New Moon	5	1 41 ev.	H. M. 1 29 ev.	H. M. 1 17 ev.			1	12 3 37
First Quarter	13	3 4 ev.	2 52 ev.	2 40 ev.			9	12 4 59
Full Moon	20	9 9 mo.	8 57 mo.	8 45 mo.			17	12 5 53
Third Quarter	27	2 35 mo.	2 23 mo.	2 11 mo.			25	12 6 13

D. M.	D. W.	Sun rises	Sun sets	REMARKABLE DAYS.	MORNING LESSONS.		EVENING LESSONS.	
		H.M.	H.M.					
1	Mo.	4 31	7 34		Ezra 1	Mat. 1	Ezra 3	Phil. 1
2	Tu.	4 32	7 34		4	2	5	2
3	W.	4 33	7 34		6	3	7	3
4	Th.	4 33	7 33		8 v 21	4, 1-17	9	4
5	Fr.	4 34	7 33		Neh. 1	4 v 17	Neh. 2	Colos. 1
6	Sa.	4 35	7 33		4, 1-18	5, 1-21	4 v 18	2
7	F	4 35	7 33	6th S. aft. Trin.	Ex. 3	Acts 17	Ex. 5	Heb. 11
8	Mo.	4 36	7 32		Neh. 8	Mat. 6, 1-16	Neh. 9	Colos. 4
9	Tu.	4 37	7 32		10	6 v 16	18, 1-15	1 Thess. 1
10	W.	4 37	7 32		13 v 15	7	Esth. 1	2
11	Th.	4 38	7 31		Esth. 2	8, 1-18	3	3
12	Fr.	4 39	7 31		4	8 v 18	5	4
13	Sa.	4 40	7 30		6	9, 1-18	7	5
14	F	4 40	7 30	7th S. aft. Trin.	Ex. 9	Acts 20	Ex. 10	Heb. 12
15	Mo.	4 41	7 29		Esth. 9 v 20	Mat. 10	Job 1	2 Thess. 2
16	Tu.	4 42	7 29		Job 2	11	3	3
17	W.	4 43	7 28		4	12, 1-22	5	1 Tim. 1
18	Th.	4 44	7 28		6	12 v 22	7	2, 3
19	Fr.	4 45	7 27		8	13, 1-31	9	4
20	Sa.	4 45	7 26		10	13 v 31	11	5
21	F	4 46	7 26	8th S. aft. Trin.	Ex. 14	Acts 24	Ex. 15	Heb. 13
22	Mo.	4 47	7 25		Job 14	Mat 14 v 22	Job 15	2 Tim. 1
23	Tu.	4 48	7 24		16	15, 1-21	17	2
24	W.	4 49	7 23		18	15 v 21	19	3
25	Th.	4 50	7 22	St. James	Ecclus. 21	16	Ecclus. 22	4
26	Fr.	4 51	7 21		Job 20	17	Job 21	Titus 1
27	Sa.	4 52	7 20		22	18, 1-21	23	2, 3
28	F	4 52	7 19	9th S. aft. Trin.	Nu. 16	Acts 26	Nu. 22	James 1
29	Mo.	4 53	7 18		Job 27	Mat. 19, 1-16	Job 28	Heb. 1
30	Tu.	4 54	7 18		29	19 v 16	30	2
31	W.	4 55	7 17		31	20, 1-17	32	3

It is a proverbial expression that every man is the maker of his own fortune, and we usually regard it as implying that every man, by his folly or wisdom, prepares good or evil for himself; but we may view it in another light—namely, that we may so accommodate ourselves to the dispensations of Providence as to be happy in our lot, whatever may be its privations.

8th Month. AUGUST, 1872. 31 Days.

MOON'S PHASES.		Boston.	New-York.	Wash'gton.	Sun on Merid. or Noon-Mark.	
	D.	H. M.	H. M.	H. M.	D.	H. M. S.
New Moon.....	4	5 1 mo.	4 49 mo.	4 37 mo.	1	12 6 0
First Quarter.....	12	1 8 mo.	0 56 mo.	0 44 mo.	9	12 5 10
Full Moon.....	18	4 9 ev.	3 57 ev.	3 45 ev.	17	12 3 43
Third Quarter.....	25	3 51 ev.	3 39 ev.	3 27 ev.	25	12 1 44

D. M.	D. W.	Sun rises	Sun sets	REMARKABLE DAYS.	MORNING LESSONS.		EVENING LESSONS.		
		H. M.	H. M.						
1	Th.	4 56	7 16		Job 33.....	Mat.20 v 17	Job 34.....	Heb.	4
2	Fr.	4 57	7 15		35.....	21, 1-23	36.....		5
3	Sa.	4 58	7 14		37.....	21 v 23	38.....		6
4	F	4 59	7 12	10th S. aft. Trin.	Nu. 23.....	Acts 28.....	Nu. 24.....	James	2
5	Mo.	5 0	7 11		Job. 41.....	Mat.22 v 23	Job. 42.....	Heb.	8
6	Tu.	5 1	7 10		Prov.1, 1-20	23, 1-25	Prov. 1 v 20		9
7	W.	5 2	7 9		2.....	23 v 25	3.....		10
8	Th.	5 3	7 7		4.....	24, 1-29	5.....		11
9	Fr.	5 4	7 6		6, 1-20	24 v 29	6 v 20		12
10	Sa.	5 5	7 5		7.....	25, 1-31	8.....		13
11	F	5 6	7 4	11th S. aft. Trin.	Deu. 4, 1-41	Mat.18.....	Deu. 5.....	James	3
12	Mo.	5 7	7 3		Prov.11....	26, 1-36	Prov.12		2
13	Tu.	5 8	7 1		13.....	26 v 36	14, 1-16		3
14	W.	5 9	7 0		14 v 16	27.....	15, 1-21		4
15	Th.	5 10	6 58		15 v 21	28.....	16.....		5
16	Fr.	5 11	6 56		17, 1-15	Mark 1.....	17 v 15	1 Peter	1
17	Sa.	5 12	6 55		18.....	2.....	19.....		2
18	F	5 13	6 53	12th S. aft. Trin.	Deu. 6.....	Mat.20.....	Deu. 7.....	James	4
19	Mo.	5 14	6 52		Prov.21 v 17	Mark 4, 1-26	Prov.22, 1-17	1 Peter	4
20	Tu.	5 15	6 51		22 v 17	4 v 26	23, 1-22		5
21	W.	5 16	6 49		23 v 22	5, 1-21	24.....	2 Peter	1
22	Th.	5 17	6 48		25.....	5 v 21	26.....		2
23	Fr.	5 18	6 47		27.....	6, 1-30	28.....		3
24	Sa.	5 19	6 45	St. Bartholomew.	Ecclus. 24..	6 v 30	Ecclus. 29..	1 John	1
25	F	5 20	6 44	13th S. aft. Trin.	Deu. 8.....	Mat.23.....	Deu. 9.....	James	5
26	Mo.	5 21	6 42		Eccl. 1.....	Mark 7 v 24	Eccl. 2.....	1 John	3
27	Tu.	5 22	6 41		3.....	8, 1-27	4.....		4
28	W.	5 23	6 39		5.....	8 v 27	6.....		5
29	Th.	5 24	6 38		7.....	9, 1-30	8.....	2, 3 John.	
30	Fr.	5 25	6 36		9.....	9 v 30	10.....	Jude	
31	Sa.	5 26	6 35		11.....	10, 1-32	12.....	Rom.	1

Many secretly seek themselves in their actions, but know it not. They live in peace of mind when things are done according to their will; but if things succeed otherwise than they desire, they are straightway troubled.

If one is once or twice warned, and will not give over, contend not with him; but commit all to God, that His will may be done and His name honored in all His servants, who well knoweth how to turn evil into good.

9th Month. **SEPTEMBER, 1872.** **30 Days.**

MOON'S PHASES.	D.	BOSTON. H. M.	NEW-YORK. H. M.	WASH'GTON. H. M.	SUN ON MERID. OR NOON MARK. D.	H. M. S.
New Moon	2	8 9 ev.	9 57 ev.	7 45 ev.	1	11 59 39
First Quarter	10	9 19 mo.	9 7 mo.	8 55 mo.	9	11 57 0
Full Moon.	16	0 20 17th.	0 8 17th.	11 56 ev.	17	11 54 11
Third Quarter	24	8 37 mo.	8 25 mo.	8 13 mo.	25	11 51 24

D. M.	D. W.	Sun rises H. M	Sun sets H. M.	REMARKABLE DAYS.	MORNING LESSONS.		EVENING LESSONS.		
1	F	5 27	6 33	14th S. aft. Trin.	Deu.33.....	Mat.25.....	Deu.34.....	1 Peter	1
2	Mo.	5 28	6 31		Jer. 2 v 20	Mrk.11.....	Jer. 3.....	Rom.	3
3	Tu.	5 29	6 30		4, 1-19	12, 1-28	4 v 19		4
4	W.	5 30	6 28		5.....	12 v 28	6.....		5
5	Th.	5 31	6 26		7, 1-21	13.....	7 v 21		6
6	Fr.	5 32	6 24		8.....	14, 1-26	9.....		7
7	Sa.	5 33	6 23		10.....	14 v 26	11.....		8
8	F	5 34	6 21	15th S. aft. Trin..	Josh.23.....	Mark 4.....	Josh. 24....	1 Pet.	2
9	Mo.	5 35	6 19		Jer. 14.....	16.....	Jer. 15.....	Rom.	10
10	Tu.	5 36	6 17		16.....	Luke 1, 1-39	17.....		11
11	W.	5 37	6 16		18.....	1 v 39	19.....		12
12	Th.	5 38	6 14		20.....	2, 1-40	21.....		13
13	Fr.	5 39	6 13		22.....	2 v 40	23.....		14
14	Sa.	5 40	6 11		24.....	3.....	25.....		15
15	F	5 41	6 9	16th S. aft. Trin.	Jdg. 4	Mrk.13.....	Jdg. 5.....	1 Pet.	3
16	Mo.	5 42	6 7		Jer. 28.....	Luke 5.....	Jer. 29.....	1 Cor.	1
17	Tu.	5 43	6 5		30.....	6, 1-20	31.....		2
18	W.	5 44	6 4	Ember-Day*....	32.....	6 v 20	33.....		3
19	Th.	5 44	6 2		34.....	7, 1-36	35.....		4
20	Fr.	5 45	6 0	Ember-Day.....	36.....	7 v 36	37.....		5
21	Sa.	5 46	5 59	St. Matthew...	Ecclus. 35..	8, 1-26	Ecclus. 38..		6
22	F	5 47	5 57	17th S. aft. Trin..	1Sm.12.....	Luke13.....	1Sm.17.....	1 Pet.	4
23	Mo.	5 48	5 56		Jer. 40.....	9, 1-37	Jer. 41.....	1 Cor.	8
24	Tu.	5 49	5 54		42.....	9 v 37	43.....		9
25	W.	5 50	5 53		44.....	10, 1-25	45 & 46		10
26	Th.	5 51	5 51		47.....	10 v 25	48, 1-25		11
27	Fr.	5 52	5 49		48 v 25	11, 1-29	49, 1-23		12
28	Sa.	5 53	5 48		49 v 23	11 v 29	50, 1-21		13
29	F	5 54	5 46	18th S. aft. Trin.	2Sm.12.....	Luke15.....	2Sm.19.....	1 Pet.	5
30	Mo.	5 55	5 45	St. Michael & All [Angels	Jer. 50 v 21	13....	Jer. 51, 1-35	1 Cor.	15

* EMBER-WEEK.—One of the two prayers, "For those who are to be admitted into Holy Orders," is to be used daily during this week.

EVERY one ought to take care as to his own temptations, and to watch in prayer, lest he be deceived by the devil, who never sleepeth, but goeth about seeking whom he may devour.

MOON'S PHASES.		BOSTON.	NEW-YORK.	WASH'GTON.	SUN ON MERID. OR NOON-MARK.	
	D.	H. M.	H. M.	H. M.	D.	H. M. S.
New Moon	2	10 46 mo.	10 34 mo.	10 22 mo.	1	11 49 26
First Quarter	9	4 20 ev.	4 8 ev.	3 56 ev.	9	11 47 7
Full Moon	16	10 50 mo.	10 38 mo.	10 26 mo.	17	11 45 17
Third Quarter	24	4 9 mo.	3 57 mo.	3 45 mo.	25	11 44 5

D. M.	D. W.	Sun rises	Sun sets	REMARKABLE DAYS.	MORNING LESSONS.		EVENING LESSONS.	
		H.M.	H.M.					
1	Tu.	5 56	5 43		Jer. 51 v 35	Luke 14.....	Jer. 52.....	1 Cor. 16
2	W.	5 57	5 41		Lam. 1.....	15.....	Lam. 2.....	2 Cor. 1
3	Th.	5 58	5 40		3, 1-37	16.....	3 v 37	2
4	Fr.	6 0	5 38		4.....	17, 1-20	5.....	3
5	Sa.	6 1	5 37		Ezek. 1.....	17 v 20	Ezek. 2.....	4
6	F	6 2	5 35	19th S. aft. Trin.	1 Kin. 8, 1-22	Luke 20.....	1 Kin. 8, 22-62	2 Peter 1
7	Mo.	6 3	5 33		Ezek. 7.....	18 v 31	Ezek. 13.....	2 Cor. 6
8	Tu.	6 4	5 32		14.....	19, 1-28	18, 1-19	7
9	W.	6 5	5 30		18 v 19	19 v 28	33, 1-21	8
10	Th.	6 6	5 28		33 v 21	20.....	34.....	9
11	Fr.	6 7	5 27		Dan. 1.....	21.....	Dan. 2, 1-24	10
12	Sa.	6 8	5 25		2 v 24	22, 1-31	3.....	11
13	F	6 9	5 24	20th S. aft. Trin.	1 Kin. 17...	John 3.....	1 Kin. 18.....	2 Pet. 2
14	Mo.	6 10	5 22		Dan. 6.....	Luke 23.....	Dan. 7.....	2 Cor. 13
15	Tu.	6 11	5 21		8.....	24.....	9.....	Gal. 1
16	W.	6 12	5 19		10.....	John 1, 1-29	11.....	2
17	Th.	6 13	5 17		12.....	1 v 29	Hos. 1.....	3
18	Fr.	6 15	5 16	St. Luke.....	Ecclus. 51..	2.....	Job 1.....	4
19	Sa.	6 16	5 14		Hos. 2 and 3	3, 1-22	Hos. 4.....	5
20	F	6 17	5 13	21st S. aft. Trin.	2 Kin. 5.....	John 7.....	2 Kin. 19.....	2 Peter 3
21	Mo.	6 18	5 12		Hos. 7.....	4.....	Hos. 8.....	Eph. 1
22	Tu.	6 19	5 11		9.....	5.....	10.....	2
23	W.	6 20	5 9		11.....	6, 1-22	12.....	3
24	Th.	6 21	5 8		13.....	6 v 22	14.....	4
25	Fr.	6 22	5 6		Joel 1.....	7, 1-32	Joel 2, 1-15	5
26	Sa.	6 23	5 5		2 v 15	7 v 32	3.....	6
27	F	6 24	5 3	22d S. aft. Trin..	Dan. 6.....	John 8.....	Dan. 7.....	1 John 1
28	Mo.	6 25	5 2	Sts. Simon and	Job 24 & 25	8 v 21	Job 42.....	Philip. 2
29	Tu.	6 26	5 0	[Jude.	Amos 3.....	9.....	Amos 4.....	3
30	W.	6 27	4 59		5.....	10, 1-22	6.....	4
31	Th.	6 29	4 58		7.....	10 v 22	8.....	Col. 1

TRUST not in thy knowledge, nor in any living creature, but rather in the grace of God who helpeth the humble and humbleth the proud.

DEVOUT conversation on spiritual subjects doth greatly further our spiritual growth, especially when persons of one mind and spirit are joined together in God.

11th Month. NOVEMBER, 1872. 30 Days.

MOON'S PHASES.	D.	BOSTON. H. M.	NEW-YORK. H. M.	WASH'GTON. H. M.	SUN ON MERID. OR NOON-MARK. D.	H. M. S.
New Moon	1	0 44 mo.	0 32 mo.	0 20 mo.	1	11 43 41
First Quarter	7	11 7 ev.	10 55 ev.	10 43 ev.	9	11 44 2
Full Moon	14	0 24 15th.	0 12 15th.	12 0 ev.	17	11 45 16
Third Quarter	23	1 1 mo.	0 49 mo.	0 37 mo.	25	11 47 22
New Moon	30	1 50 ev.	1 38 ev.	1 26 ev.	30	11 49 7

D. M.	D. W.	Sun rises	Sun sets	REMARKABLE DAYS.	MORNING LESSONS.		EVENING LESSONS.	
		H. M.	H. M.			[&c. 12, 1–7		
1	Fr.	6 30	4 57	All Saints	Wis. 3, 1–10	Heb. 11 v 32	Wis. 5, 1–17	Rev. 19, 1–17
2	Sa.	6 31	4 56		Amos 9.	Jno. 11, 1–30	Obadiah	Col. 2
3	F	6 32	4 55	23d S. aft. Trin.	Prov. 1	Jno. 9	Prov. 2	1 John 2
4	Mo.	6 33	4 54		Jonah 3	12, 1–20	Jonah 4	Col. 4
5	Tu.	6 34	4 53		Mic. 1	12 v 20	Mic. 2	1 Thess. 1
6	W.	6 35	4 51		3	13	4	2
7	Th.	6 36	4 50	*	5	14	6	3
8	Fr.	6 38	4 49		7	15	Nah. 1	4
9	Sa.	6 39	4 48		Nah. 2	16	3	5
10	F	6 40	4 47	24th S. aft. Trin.	Prov. 3	Jno. 10	Prov. 8	1 John 3
11	Mo.	6 42	4 46		Hab. 3	18	Zeph. 1	2 Thess. 2
12	Tu.	6 43	4 45		Zeph. 2	19	3	3
13	W.	6 44	4 44		Hag. 1	20	Hag. 2	1 Tim. 1
14	Th.	6 46	4 43		Zech. 1	21	Zech. 2	2, 3
15	Fr.	6 47	4 42		3	Acts 1	4	4
16	Sa.	6 48	4 41		5	2	6	5
17	F	6 49	4 40	25th S. aft. Trin.	Prov. 11	Jno. 11	Prov. 12	1 John 4
18	Mo.	6 50	4 40		Zech. 9	Acts 4, 1–23	Zech. 10	2 Tim. 1
19	Tu.	6 51	4 39		11	4 v 23	12	2
20	W.	6 52	4 38		13	5, 1–17	14	3
21	Th.	6 53	4 38		Mal. 1	5 v 17	Mal. 2	4
22	Fr.	6 54	4 37		3	6	4	Titus 1
23	Sa.	6 55	4 36		Isa. 1	7, 1–30	Isa. 2	2, 3
24	F	6 57	4 36	26th S. aft. Trin.	Prov. 13	Jno. 15	Prov. 14	Jude
25	Mo.	6 58	4 35		Isa. 5	Acts 8, 1–26	Isa. 6	Heb. 1
26	Tu.	6 59	4 35		7	8 v 26	8	2
27	W.	7 0	4 35		9	9, 1–23	10, 1–20	3
28	Th.	7 1	4 35		10 v 20	9 v 23	11.	4
29	Fr.	7 3	4 35		12	10, 1–34	13	5
30	Sa.	7 4	4 34	St. Andrew	Prov. 20	10 v 34	Prov. 21	6

* THANKSGIVING-DAY, unless some other day be appointed by the civil authority. Special Sentences. PSALM instead of *Venite*. One of the Selections. Lessons: Deut. 8; 1 Thess. 5, 12–24. Special Thanksgiving after the General Thanksgiving. Collect, Epistle, and Gospel.

12th Month. **DECEMBER, 1872.** **31 Days.**

MOON'S PHASES.		Boston.	New-York.	Wash'gton.	Sun on Merid. or Noon-Mark.	
	D.	H. M.	H. M.	H. M.	D.	H. M. S.
First Quarter	7	6 52 mo.	6 40 mo.	6 28 mo.	1	11 49 30
Full Moon.....	14	5 0 ev.	4 48 ev.	4 36 ev.	9	11 52 58
Third Quarter	22	9 28 ev.	9 16 ev.	9 4 ev.	17	11 56 41
New Moon	30	1 52 mo.	1 40 mo.	1 28 mo.	25	12 0 41

D. M.	D. W.	Sun rises	Sun sets	REMARKABLE DAYS.	MORNING LESSONS.		EVENING LESSONS.	
		H. M.	H. M.					
1	F	7 5	4 34	1st S. in Advent.*	Isa. 1....	Luke 1, 1–39	Isa. 2.....	Rom. 10
2	Mo.	7 6	4 34		16....	Acts 11 v 19	17 ...	Heb. 8
3	Tu.	7 7	4 34		18....	12.....	19....	9
4	W.	7 8	4 33		20, 21..	13, 1–14	22....	10
5	Th.	7 9	4 33		23....	13 v 14	24....	11
6	Fr.	7 10	4 33		25....	14, 1–19	26....	12
7	Sa.	7 11	4 33		27....	14 v 19	28....	13
8	F	7 12	4 33	2d S. in Advent..	Isa. 5....	Luke 1 v 39	Isa. 24....	Rom. 12
9	Mo.	7 13	4 33		31....	Acts 16, 1–14	32....	James 2
10	Tu.	7 14	4 33		33....	16 v 14	34....	3
11	W.	7 15	4 33		35....	17, 1–16	36....	4
12	Th.	7 16	4 33		37....	17 v 16	38....	5
13	Fr.	7 16	4 33		39....	18, 1–18	40....	1 Pet. 1
14	Sa.	7 17	4 33		41....	18 v 18	42....	2
15	F	7 18	4 34	3d S. in Advent..	Isa. 25....	Luke 3, 1–19	Isa. 28, 1–22	Rom. 14
16	Mo.	7 18	4 34		45....	Acts 19 v 21	46....	1 Pet. 4
17	Tu.	7 19	4 34		47....	20, 1–17	48....	5
18	W.	7 19	4 34	Ember-Day†....	49....	20 v 17	50....	2 Pet. 1
19	Th.	7 20	4 35		51....	21.....	52....	2
20	Fr.	7 20	4 35	Ember-Day.....	53....	22.....	54....	3
21	Sa.	7 21	4 36	St. Thomas,	Prov. 23 ...	23.....	Prov. 24....	1 John 1
22	F	7 21	4 36	4th S. in Advent.	Isa. 30....	Mat. 3, 1–18	Isa. 32....	1 Cor. 1
23	Mo.	7 22	4 37		57....	Acts 25.....	58....	1 John 3
24	Tu.	7 22	4 37		59....	26.....	60....	4
25	W.	7 22	4 38	Christmas Day..	9, 1–8	Luke 2, 1–15	7, 10–17	Titus 3 v 4–9
26	Th.	7 23	4 38	St. Stephen.....	Prov. 28....	Acts 6 v 8 & [7, 1–30	Eccl. 4....	Acts 7 v 30–55
27	Fr.	7 23	4 39	St. John Evang..	Eccl. 5....	Rev. 1....	6....	Rev. 22
28	Sa.	7 23	4 39	Holy Innocents..	Jer. 31, 1–18	Acts 27, 1–21	Wis. 1....	1 John 5
29	F	7 23	4 40	1st S. aft. Christ.	Isa. 35....	Luke 2 v 25	Isa. 40....	1 Cor. 2
30	Mo.	7 24	4 41		63....	Acts 28, 1–17	64....	3 John
31	Tu.	7 24	4 42		65....	28 v 17	66....	Jude

* The Collect for the first Sunday in Advent is to be repeated daily in Advent after the Collect for the day.

† Ember-Week.—One of the two prayers, "For those who are to be admitted into Holy Orders," is to be used daily during this week.

Succession of American Bishops.

1. The Rt. Rev. Samuel Seabury, D.D., of Connecticut, was consecrated at Aberdeen, in Scotland, Nov. 14, 1784.—Died Feb. 25, 1796, aged 68 years.

2. The Rt. Rev. William White, D.D., of Pennsylvania, was consecrated in the chapel of the Archiepiscopal palace at Lambeth, in England, on Sunday, Feb. 4, 1787.—Died July 17, 1836, aged 89 years.

3. The Rt. Rev. Samuel Provoost, D.D., of New-York, was consecrated at the same time and place.—Died Sept. 6, 1815, aged 73 years.

4. The Rt. Rev. James Madison, D.D., of Virginia, was consecrated in the chapel of the Archiepiscopal palace at Lambeth, in England, on Sunday, Sept. 19, 1790.—Died March 6, 1812, aged 63 years.

5. The Rt. Rev. Thomas John Claggett, D.D., of Maryland, was consecrated in Trinity Church, New-York, on Monday, Sept. 17, 1792.—Died Aug. 2, 1816, aged 73 years.

6. The Rt. Rev. Robert Smith, D.D., of South-Carolina, was consecrated in Christ Church, Philadelphia, on Sunday, Sept. 13, 1795.—Died Oct. 28, 1801, aged 69 years.

7. The Rt. Rev. Edward Bass, D.D., of Massachusetts, was consecrated in Christ Church, Philadelphia, on Sunday, May 7, 1796.—Died Sept. 10, 1803, aged 82 years.

8. The Rt. Rev. Abraham Jarvis, D.D., of Connecticut, was consecrated in Trinity Church, New-Haven, on Wednesday, Oct. 18, 1797.—Died May 3, 1813, aged 74 years.

9. The Rt. Rev. Benjamin Moore, D.D., of New-York, was consecrated in St. Michael's Church, Trenton, on Friday, Sept. 11, 1801.—Died Feb. 27, 1816, aged 67 years.

10. The Rt. Rev. Samuel Parker, D.D., of Massachusetts, was consecrated in Trinity Church, New-York, on Friday, Sept. 14, 1804.—Died Dec. 6, 1804, aged 60 years.

11. The Rt. Rev. John Henry Hobart, D.D., of New-York, was consecrated in Trinity Church, New-York, on Wednesday, May 22, 1811.—Died Sept. 12, 1830, aged 55 years.

12. The Rt. Rev. Alexander Viets Griswold, D.D., of the Eastern Diocese, was consecrated at the same time and place.—Died Feb. 15, 1843, aged 77 years.

13. The Rt. Rev. Theodore Dehon, D.D., of South-Carolina, was consecrated in Christ Church, Philadelphia, on Thursday, Oct. 15, 1812.—Died Aug. 6, 1817, aged 41 years.

14. The Rt. Rev. RICHARD CHANNING MOORE, D.D., of Virginia, was consecrated in St. James's Church, Philadelphia, on Wednesday, May 18, 1814.—Died Nov. 11, 1841.

15. The Rt. Rev. JAMES KEMP, D.D., of Maryland, was consecrated in Christ Church, New-Brunswick, New-Jersey, on Thursday, Sept. 1, 1814.—Died Oct. 28, 1827, aged 63 years.

16. The Rt. Rev. JOHN CROES, D.D., of New-Jersey, was consecrated in St. Peter's Church, Philadelphia, on Sunday, Nov. 19, 1815.—Died July 30, 1832, aged 70 years.

17. The Rt. Rev. NATHANIEL BOWEN, D.D., of South-Carolina, was consecrated in Christ Church, Philadelphia, on Thursday, Oct. 5, 1818.—Died Aug. 25, 1839, aged 60 years.

18. The Rt. Rev. PHILANDER CHASE, D.D., of Illinois, was consecrated in St. James's Church, Philadelphia, on Thursday, Feb. 11, 1819.—Died Sept. 20, 1852, aged 77 years.

19. The Rt. Rev. THOMAS CHURCH BROWNELL, D.D., LL.D., of Connecticut, was consecrated in Trinity Church, New-Haven, on Wednesday, Oct. 27, 1819.—Died January 13, 1865, in the 86th year of his age.

20. The Rt. Rev. JOHN STARK RAVENSCROFT, D.D., of North-Carolina, was consecrated in St. Paul's Church, Philadelphia, on Thursday, May 22, 1823.—Died March 5, 1830, aged 58 years.

21. The Rt. Rev. HENRY UTTICK ONDERDONK, D.D., was consecrated in Christ Church, Philadelphia, on Thursday, Oct. 25, 1827.—Suspended, Oct. 21, 1844.—Restored, Oct. 1856.—Died Dec. 6, 1858, aged 70 years.

22. The Rt. Rev. WILLIAM MEADE, D.D., of Virginia, was consecrated in St. James's Church, Philadelphia, on Wednesday, Aug. 19, 1829.—Died March 14, 1862, aged 72 years.

23. The Rt. Rev. WILLIAM MURRAY STONE, D.D., of Maryland, was consecrated in St. Paul's Church, Baltimore, on Thursday, Oct. 21, 1830.—Died Feb. 26, 1838, aged 59 years.

24. The Rt. Rev. BENJAMIN TREDWELL ONDERDONK, D.D., of New-York, was consecrated in St. John's Chapel, New-York, on Friday, Nov. 26, 1830.—Suspended Jan. 3, 1845.—Died April 30, 1861.

25. The Rt. Rev. LEVI SILLIMAN IVES, D.D., LL.D., of North-Carolina, was consecrated in Trinity Church, Philadelphia, on Thursday, Sept. 22, 1831.—Deposed Oct. 14, 1853.—Died, Oct. 13, 1867.

26. The Rt. Rev. JOHN HENRY HOPKINS, D.D., LL.D., of Vermont, was consecrated in St. Paul's Chapel, New-York, on Wednesday, Oct. 31, 1832.—Died Jan. 9, 1868, aged 76 years.

27. The Rt. Rev. BENJAMIN BOSWORTH SMITH, D.D., LL.D., of Kentucky, was consecrated at the same time and place.

28. The Rt. Rev. CHARLES PETTIT MCILVAINE, D.D., LL.D., D.C.L. Oxon., of Ohio, was consecrated at the same time and place.

29. The Rt. Rev. GEORGE WASHINGTON DOANE, D.D., LL.D., of New-Jersey, was consecrated at the same time and place.—Died April 27, 1859, aged 60 years.

30. The Rt. Rev. JAMES HERVEY OTEY, D.D., of Tennessee, was consecrated in Christ Church, Philadelphia, on Tuesday, Jan. 14, 1834.—Died April 23, 1863, in the 64th year of his age.

31. The Rt. Rev. JACKSON KEMPER, D.D., of Wisconsin, was consecrated in St. Peter's Church, Philadelphia, on Friday, Sept. 25, 1835.—Died May 24, 1870, in the 81st year of his age.

32. The Rt. Rev. SAMUEL ALLEN MCCOSKRY, D.D., D.C.L. Oxon., of Michi-

gan, was consecrated in St. Paul's Church, Philadelphia, on Thursday, July 7, 1836.

33. The Rt. Rev. LEONIDAS POLK, D.D., of Louisiana, was consecrated in Christ Church, Cincinnati, on Sunday, Dec. 9, 1838.—Died June 14, 1864.

34. The Rt. Rev. WILLIAM HEATHCOTE DE LANCEY, D.D., LL.D., D.C.L. Oxon., of Western New-York, was consecrated in St. Peter's Church, Auburn, on Thursday, May 9, 1839.—Died April 5, 1865, in the 68th year of his age.

35. The Rt. Rev. CHRISTOPHER EDWARDS GADSDEN, D.D., of South-Carolina, was consecrated in Trinity Church, Boston, on Sunday, June 21, 1840.—Died June 24, 1852, aged 67 years.

36. The Rt. Rev. WILLIAM ROLLINSON WHITTINGHAM, D.D., LL.D. Oxon., of Maryland, was consecrated in St. Paul's Church, Baltimore, on Thursday, Sept. 17, 1840.

37. The Rt. Rev. STEPHEN ELLIOT, Jr., D.D., of Georgia, was consecrated in Christ Church, Savannah, on Sunday, Feb. 28, 1841.—Died Dec. 21, 1866.

38. The Rt. Rev. ALFRED LEE, D.D., of Delaware, was consecrated in St. Paul's Chapel, New-York, on Tuesday, Oct. 12, 1841.

39. The Rt. Rev. JOHN JOHNS, D.D., of Virginia, was consecrated (Assistant Bishop) in the Monumental Church, Richmond, on Thursday, Oct. 13, 1842.

40. The Rt. Rev. MANTON EASTBURN, D.D., LL.D., of Massachusetts, was consecrated in Trinity Church, Boston, on Thursday, Dec. 29, 1842.

41. The Rt. Rev. JOHN PRENTISS KEWLEY HENSHAW, D.D., of Rhode Island, was consecrated in St. John's Church, Providence, on Friday, Aug. 11, 1843.—Died July 20, 1852, aged 60 years.

42. The Rt. Rev. CARLTON CHASE, D.D., of New-Hampshire, was consecrated in Christ Church, Philadelphia, on Sunday, Oct. 20, 1844.—Died Jan. 18, 1870, in the 76th year of his age.

43. The Rt. Rev. MICHAEL HENRY GOTTS, D.D., of Alabama, was consecrated at the same time and place.—Died January 11, 1861.

44. The Rt. Rev. CICERO STEPHENS HAWKS, D.D., of Missouri, was consecrated at the same time and place.—Died April 19, 1868.

45. The Rt. Rev. WILLIAM JONES BOONE, D.D., Missionary Bishop for China, was consecrated in St. Peter's Church, Philadelphia, on Saturday, Oct. 26, 1844.—Died July 17, 1864.

46. The Rt. Rev. GEORGE WASHINGTON FREEMAN, D.D., Missionary Bishop of Arkansas, and the Indian Territory south of 36½ degrees, with supervision of the Church in Texas, was consecrated Oct. 26, 1844.—Died April 29, 1858, aged 69 years.

47. The Rt. Rev. HORATIO SOUTHGATE, D.D., Missionary Bishop for the Dependencies of the Sultan of Turkey, was consecrated at the same time and place.—Resigned jurisdiction Oct. 12, 1850.

48. The Rt. Rev. ALONZO POTTER, D.D., LL.D., of Pennsylvania, was consecrated in Christ Church, Philadelphia, on Tuesday, Sept. 23, 1845.—Died July 4, 1865, in the 65th year of his age.

49. The Rt. Rev. GEORGE BURGESS, D.D., of Maine, was consecrated in Christ Church, Hartford, on Sunday, Oct. 31, 1847.—Died April 28, 1866, aged 56 years.

50. The Rt. Rev. GEORGE UPFOLD, D.D., of Indiana, was consecrated in Christ Church, Indianapolis, on Sunday, Dec. 16, 1849.

51. The Rt. Rev. WILLIAM MERCER GREEN, D.D., of Mississippi, was consecrated in St. Andrew's Church, Jackson, Mississippi, on Sunday, Feb. 24, 1850.

52. The Rt. Rev. JOHN PAYNE, D.D., Missionary Bishop for Western Africa, was consecrated in St. Paul's Church, Alexandria, on Friday, July 11, 1851. Resigned his jurisdiction October, 1871.

53. The Rt. Rev. FRANCIS HUGER RUTLEDGE, D.D., of Florida, was consecrated in St. Paul's Church, Augusta, Ga., on Wednesday, Oct. 15, 1851.—Died Nov. 6, 1866, in the 68th year of his age.

54. The Rt. Rev. JOHN WILLIAMS, D.D., LL.D., of Connecticut, was consecrated (Assistant Bishop) in St. John's Church, Hartford, on Sunday, Oct. 29, 1851.

55. The Rt. Rev. HENRY JOHN WHITEHOUSE, D.D., LL.D., D.D. Oxon., of Illinois, was consecrated (Assistant Bishop) in St. George's Church, New-York, on Thursday, Nov. 20, 1851.

56. The Rt. Rev. JONATHAN MAYHEW WAINWRIGHT, D.D., D.C.L. Oxon., of New-York, was consecrated in Trinity Church, New-York, on Wednesday, Nov. 10, 1852.—Died Sept. 21, 1854, aged 62 years.

57. The Rt. Rev. THOMAS FREDERICK DAVIS, D.D., of South-Carolina, was consecrated in St. John's Chapel, New-York, on Monday, Oct. 17, 1853.

58. The Rt. Rev. THOMAS ATKINSON, D.D., LL.D., of North-Carolina, was consecrated at the same time and place.

59. The Rt. Rev. WILLIAM INGRAHAM KIP, D.D., of California, was consecrated in Trinity Church, New-York, on Friday, Oct. 28, 1853.

60. The Rt. Rev. THOMAS FIELDING SCOTT, D.D., Missionary Bishop for Oregon and Washington, was consecrated in Christ Church, Savannah, Georgia, on Sunday, Jan. 8, 1854.—Died July 14, 1867, in the 62d year of his age.

61. The Rt. Rev. HENRY WASHINGTON LEE, D.D., LL.D., of Iowa, was consecrated in St. Luke's Church, Rochester, on Wednesday, Oct. 18, 1854.

62. The Rt. Rev. HORATIO POTTER, D.D., LL.D., D.C.L., of New-York, was consecrated (Provisional Bishop) in Trinity Church, New-York, on Wed., Nov. 22, 1854.

63. The Rt. Rev. THOMAS MARCH CLARK, D.D., LL.D., of Rhode Island, was consecrated in Grace Church, Providence, on Wednesday, Dec. 16, 1854.

64. The Rt. Rev. SAMUEL BOWMAN, D.D., Assistant Bishop of Pennsylvania, was consecrated in Christ Church, Philadelphia, on Wednesday, Aug. 25, 1858.—Died Aug. 3, 1861.

65. The Rt. Rev. WILLIAM HENRY ODENHEIMER, D.D., of New-Jersey, was consecrated in St. Paul's Church, Richmond, Va., on Thursday, Oct. 13, 1859.

66. The Rt. Rev. GREGORY THURSTON BEDELL, D.D., Assistant Bishop of Ohio, was consecrated at the same time and place.

67. The Rt. Rev. ALEXANDER GREGG, D.D., of Texas, was consecrated in the Monumental Church, Richmond, Va., on Thursday, Oct. 13, 1859.

68. The Rt. Rev. HENRY BENJAMIN WHIPPLE, D.D., of Minnesota, was consecrated in St. James's Church, Richmond, Va., on Thursday, Oct. 13, 1859.

69. The Rt. Rev. HENRY CHAMPLIN LAY, D.D., LL.D., Missionary Bishop of Arkansas and the Indian Territory, was consecrated in St. Paul's Church, Richmond, Va., on Sunday, Oct. 23, 1859.—Transferred to the Diocese of Easton, 1868.

70. The Rt. Rev. JOSEPH CRUIKSHANK TALBOT, D.D., LL.D., Assistant Bishop of Indiana, was consecrated (Missionary Bishop of the North-west) in Christ Church, Indianapolis, on Wednesday, Feb. 15, 1860.

71. The Rt. Rev. WILLIAM BACON STEVENS, D.D., LL.D., of Pennsylvania, was consecrated (Assistant Bishop) in St. Andrew's Church, Philadelphia, Jan. 2, 1862.

72. The Rt. Rev. RICHARD HOOKER WILMER, D.D., of Alabama, was consecrated in St. Paul's Church, Richmond, Va., on Thursday, March 6, 1862.

73. The Rt. Rev. THOMAS HUBBARD VAIL, D.D., of Kansas, was consecrated in Trinity Church, Muscatine, Iowa, on Thursday, Dec. 15, 1864.

74. The Rt. Rev. ARTHUR CLEVELAND COXE, D.D., LL.D., of Western New-York, was consecrated (Assistant Bishop) in Trinity Church, Geneva, on Wednesday, Jan. 4, 1865.

75. The Rt. Rev. CHARLES TODD QUINTARD, D.D., LL.D., of Tennessee, was consecrated in St. Luke's Church, Philadelphia, on Wednesday, Oct. 11, 1865.

76. The Rt. Rev. ROBERT HARPER CLARKSON, D.D., Missionary Bishop of Nebraska and Dakota, was consecrated in St. James's Church, Chicago, Illinois, Wednesday, Nov. 15, 1865. Nebraska was admitted as a Diocese into union with the General Convention, October, 1868.

77. The Rt. Rev. GEORGE MAXWELL RANDALL, D.D., Missionary Bishop of Colorado, having jurisdiction in New-Mexico, was consecrated in Trinity Church, Boston, on Thursday, Dec. 28, 1865.

78. The Rt. Rev. JOHN BARRETT KERFOOT, D.D., LL.D., of Pittsburgh, was consecrated in Trinity Church, Pittsburgh, on Thursday, Jan. 25, 1866.

79. The Rt. Rev. CHANNING MOORE WILLIAMS, D.D., Missionary Bishop for China and Japan, was consecrated in St. John's Chapel, New-York, on Wednesday, Oct. 3, 1866.

80. The Rt. Rev. JOSEPH PERE BELL WILMER, D.D., of Louisiana, was consecrated in Christ Church, New-Orleans, on Wednesday, Nov. 7, 1866.

81. The Rt. Rev. GEORGE DAVID CUMMINS, D.D., Assistant Bishop of Kentucky, was consecrated in Christ Church, Louisville, on Thursday, Nov. 15, 1866.

82. The Rt. Rev. WILLIAM EDMOND ARMITAGE, D.D., of Wisconsin, was consecrated (Assistant Bishop) in St. John's Church, Detroit, Mich., on Thursday, Dec. 6, 1866.

83. The Rt. Rev. HENRY ADAMS NEELY, D.D., of Maine, was consecrated in Trinity Chapel, New-York, on Friday, Jan. 25, 1867.

84. The Rt. Rev. DANIEL SYLVESTER TUTTLE, S.T.D., Missionary Bishop of Montana, Idaho, and Utah, was consecrated in Trinity Chapel, New-York, on Wednesday, May 1, 1867.

85. The Rt. Rev. JOHN FREEMAN YOUNG, D.D., of Florida, was consecrated in Trinity Church, New-York, on Thursday, July 25, 1867.

86. The Rt. Rev. JOHN WATROUS BECKWITH, D.D., of Georgia, was consecrated in St. John's Church, Savannah, April 2, 1868.

87. The Rt. Rev. FRANCIS M. WHITTLE, D.D., Assistant Bishop of Virginia, was consecrated in St. Paul's Church, Alexandria, April 30, 1868.

88. The Rt. Rev. WILLIAM HENRY AUGUSTUS BISSELL, D.D., of Vermont, was consecrated in Christ Church, Montpelier, on Wednesday, June 3, 1868.

89. The Rt. Rev. CHARLES FRANKLIN ROBERTSON, D.D., of Missouri, was consecrated in Grace Church, New-York, on Sunday, Oct. 25, 1868.

90. The Rt. Rev. BENJAMIN WISTAR MORRIS, D.D., Missionary Bishop of Oregon and Washington Territories, was consecrated in St. Luke's Church, Philadelphia, on Thursday, December 3, 1868.

91. The Rt. Rev. ABRAM NEWKIRK LITTLEJOHN, D.D., of Long Island, was consecrated in the Church of the Holy Trinity, Brooklyn, on Wednesday, January 27, 1869.

92. The Rt. Rev. WILLIAM CROSWELL DOANE, D.D., of Albany, was consecrated in St. Peter's Church, Albany, on Tuesday, Feb. 2, 1869.

93. The Rt. Rev. FREDERICK DAN HUNTINGTON, D.D., of Central New-York, was consecrated in Emmanuel Church, Boston, on Thursday, April 8, 1869.

94. The Rt. Rev. OZI WILLIAM WHITAKER, D.D., Missionary Bishop of Nevada and Arizona, was consecrated in St. George's Church, New-York, on Wednesday, Oct. 13, 1869.

95. The Rt. Rev. HENRY NILES PIERCE, D.D., Missionary Bishop of Arkansas and Indian Territory, was consecrated in Christ Church, Mobile, Alabama, on Tuesday, January 25, 1870. Arkansas was admitted as a Diocese into union with the General Convention, October 10, 1871.

96. The Rt. Rev. WILLIAM WOODRUFF NILES, D.D., of New-Hampshire, was consecrated in St. Paul's Church, Concord, on Wednesday, Sept. 21, 1870.

97. The Rt. Rev. WILLIAM PINKNEY, D.D., Assistant Bishop of Maryland, was consecrated in the Church of the Epiphany, Washington, D. C., on Thursday, Oct. 6, 1870.

98. The Rt. Rev. WILLIAM BELL WHITE HOWE, D.D., Assistant Bishop of South-Carolina, was consecrated in St. Paul's Church, Baltimore, Maryland, on Sunday, October 8, 1871.

99. The Rt. Rev. MARK ANTONY DE WOLFE HOWE, D.D., Bishop of Central Pennsylvania.

Total number of Bishops, ...	99
Deceased, ...	45
Leaving now living, ...	54

Of which number, two have resigned their jurisdiction.

List of the Clergy, and other Diocesan Statistics.

THE DIOCESES ARRANGED ALPHABETICALLY.

ABBREVIATIONS: *r.* rector; *m.* minister; *assist. m.* assistant minister; *miss.* missionary; *off.* officiating; *PO*, post-office.

Diocese of Alabama.

The Rt. Rev. RICHARD HOOKER WILMER, D.D., LL.D., Bishop, residing at Mobile.

Banister, J. M., D.D., r. of ch. of the Nativity, Huntsville.
Banister, T. Lewis, r. of St. Thomas', Greenville.
Bird, S. M., r. of St. Paul's, Selma.
Bissey, Louis, off. at New-Orleans, La.
Cobbs, Robert A., r. of St. Paul's, Lowndesboro.
Cobbs, Richard H., r. of St. Paul's, Greensboro.
Cook, Thomas A., residing in Talladega.
Damus, F. W., r. of St. Paul's, Spring-Hill; (PO, Mobile.)
Davis, J. C., r. of St. James', Eufaula.
Fitts, Philip A., assist. to r. of Christ ch., Tuskaloosa.
Fulton, John, D.D., r. of Christ ch., Mobile.
Gholson, J. Y., r. St. Michael's, Faunsdale.
Guilford, Wm., Nickajack, Tenn.
Hanson, F. R., r. of St. Andrew's, Macon; PO, Demopolis.
Hodgson, Telfair, prof. in the Alabama State University, Tuscaloosa.
Hunt, Geo. H., r. of Christ ch., Tuscaloosa.
Lee, F. B., r. of St. Paul's, Carlowville.
Massey, J. A., D.D., r. of Trinity ch., Mobile.
Mower, Benjamin F., r. of St. Mary's, Tallassee; PO, Cowles Station.
Nevius, R. D., D.D., r. of St. John's, Mobile.
Perdue, Wm. J., r. of St. Andrew's, Hayneville.
Pond, Thos. G., r. of St. Wilfred's, Marion.
Ramsdell, J.B., residing in Louisville, Ky.
Robertson, John M., r. of St. Paul's, Decatur; PO, Huntsville.
Rodefer, C. P.
Smith, James F., evangelist, in Central Alabama, Talladega.
Smith, Stephen U., r. of St. Mark's, Fork of Green, Eutaw.
Stickney, Wm. A., miss. in Canebrake, Faunsdale Station.
Stringfellow, Horace, Jr., D.D., r. of St. John's, Montgomery.
Tickner, J. H., r. of Emmanuel ch., Opelika.
Waddell, De B., off. at Seals' Station.

Secretary of the Diocese.—R. M. Nelson, Selma.
Assistant Secretary and Registrar.—M. E. Macartney, Mobile.
Treasurer of the Diocese.—T. B. Roy, Selma.
Treasurer of Diocesan Missionary Fund.—J. W. Field, Mobile.
Standing Committee.—Revs. J. A. Massey, D.D., (pres.,) J. Fulton, D.D., R. D. Nevius, D.D., (sec.;) Messrs. W. G. Jones, F. B. Clark, and J. Bond.
Deputies to the General Convention.—

Revs. J. M. Banister, D.D., J. A. Massey, D.D., H. Stringfellow, Jr., D.D., F. R. Hanson; Messrs. N. H. R. Dawson, G. A. Gordon, A. Benners, J. White.

The Bishop's Fund.—N. H. R. Dawson, treasurer, Selma.

Board of Preliminary Inquiry.—Revs. J. A. Massey, D.D., F. R. Hanson, Mr. B. Sell.

Ecclesiastical Court.—Revs. J. M. Banister, D.D., S. M. Bird, J. H. Ticknor.

Committee on Canons.—Revs. J. Fulton, D.D., J. Y. Gholson, P. A. Fitts; Messrs. W. F. Pierce, A. Benners, G. A. Gordon.

Diocesan Church Building Committee.—Rev. Dr. Massey; Messrs. J. W. Field, C. A. Bradford.

Society for the Relief of Disabled Clergymen, and of the Widows and Orphans of deceased Clergymen.—Pres., G. P. Beirne, Huntsville; sec., R. M. Nelson, Selma; treas., J. Martin, Huntsville.

Trustees of the University of the South.—Rev. J. M. Banister, D.D.; Messrs. N. H. R. Dawson, B. H. Micou.

Treasurer of the University of the South for the Diocese of Alabama.—A. R. Bell, Montgomery.

Church Home School, Spring Hill, near Mobile.—The Rt. Rev. R. H. Wilmer, D.D., LL.D., rector; Mrs. S. E. Tuomey, principal, with a corps of accomplished teachers in all branches. The object of this school is to prepare the daughters of the South for future usefulness. The scholastic year commences on the first Monday in October, and ends the last Friday in June.

Statistics for year ending May 10, 1871.—Baptisms: infants, 340; adults, 83; confirmations, 261; communicants, 3,306; marriages, 125; burials, 90; ordinations: deacons, 1; presbyters, 1; candidates for orders, 2; Sunday-school teachers, 295; Sunday-school scholars, 1,940; total amount of contributions, $84,551.73.

The *Forty-First Annual Convention* will be held in Christ Church, Tuscaloosa, on the second Wednesday in June, 1872.

Diocese of Albany, N. Y.

The Rt. Rev. Wm. Croswell Doane, S.T.D., Bishop, residing at Albany.

Adams, Richard S.
Babcock, Deodatus, D.D., residing at Ballston Spa.
Barnes, Reginald H., r. of Calvary ch., South-Ballston; PO, Burnt Hills.
Bartlett, Edward T., r. of Trinity chapel, Sharon Springs, and miss.
Berry, Thos. B., miss. to deaf mutes, West-Chazy.
Bostwick, Sam'l B., D.D., r. of Zion ch., Sandy Hill.
Brown, J. H. Hobart, r. of St. John's, Cohoes.
Brown, J. Hutchings, Philadelphia, Pa.
Buel, D. Hillhouse, r. of Christ ch., Cooperstown.
Butler, Edwin E., Dover, N. J.
Caird, James, off. at Troy.
Camp, Norman W., D.D., r. of Bethesda ch., Saratoga Springs.
Capers, Wm. H., off. at Kinderhook.
Carey, Joseph, r. Christ ch., Ballston Spa.
Chapman, Edgar T., off. at Albany.
Clark, John S., miss. at Morristown.
Clover, Lewis P., D.D., r. of the Messiah, Greenbush; PO, Albany.
Coit, Thomas W., D.D., LL.D., r. of St. Paul's, Troy.
Cook, Wm. H., r. of St. Paul's, Keeseville.
Cooke, Hobart, Fonda.
Cookson, Fenwick M., r. of St. James', Fort Edward.
Cullen, Thos. H., r. of Zion ch., Morris.
Danker, Albert, r. of Emmanuel ch., Little Falls.
Davis, Henry M., miss. in St. Paul's, Salem.
Davis, Joel, r. of St. Paul's, Franklin.
Eastman, Geo. C. V., m. Herkimer Co.; PO, Fairfield.

Fay, Chas., D.D., off. at Plattsburgh.
Ferguson, Geo. W.
Fisher, George, r. of St. John the Evangelist, Stockport.
Goddard, Edward N., miss. at Portlandville.
Goss, Joshua N. T., associate miss., Moore's Forks.
Graves, Gemont, r. of St. Luke's, Cambridge.
Guynne, Walker, off. at Albany.
Hall, Byron J., r. of Trinity, Lansingburgh.
Hall, James E.
Hayward, Wm. S., miss. at Hoganburgh and Chateaugay.
Hobbie, Reeve, r. of St. Paul's, Waddington, and miss.
Hopkins, John H., miss. at Essex, Bouquet, and Willsborough; PO, Burlington, Vt.
Howard, Henry R., r. of Trinity, Potsdam.
Hughs, John V., off. at Butternuts.
Huntington, Gurdon, r. of Christ ch., Walton, and miss.
Hutchings, H. C., associate miss., Champlain.
Johnson, J. Everett, r. of Trinity ch., Athens.
Johnson, W. R., Fairfield.
Jones, Geo. G., r. of St. Luke's, Middleburgh; PO, Schoharie.
Kiernan, John, off. at Granville.
Lancaster, Chas. H., r. of Grace ch., Waterford.
Lighthipe, Lewis H., miss. at Deposit, Oneonta, and Hancock.
Luther, F. S., off. at Troy.
Marshall, Royal, r. of ch. of the Holy Innocents, Albany.
McIlwaine, Joseph W., off. at Whitehall.
Morrison, Jas. D., r. of Christ ch., Herkimer.
Mulford, Joseph N., r. of Christ ch., Troy.
Neide, Geo. L., r. of Christ ch., Duanesburgh.
Nicholls, George H., r. of St. Mark's, Hoosic Falls.
Oberly, Henry H., r. of the Holy Cross, Warrensburg.
Ogden, Wm. M., r. Trinity, Gouverneur.
Payne, Wm., D.D., r. of St. George's, Schenectady.
Peirce, J. R., r. of St. John's, Richfield Springs.
Pennell, George C., r. of St. John's, Champlain, and of Christ ch., Rouse's Point, and head of the Clinton County Associate Mission.
Peters, Hewlet R., D.D., Ogdensburgh.
Pidsley, Edward, off. at Northampton.
Potter, E. N., D.D., Pres. of Union College, Schenectady.
Potter, John F.
Prout, E. Gregory, miss., Morley.
Prout, Henry H., r. of Trinity ch., Windham, and miss.
Prout, Wm. C., r. of Trinity, Claverack.
Randall, Henry C., r. of Christ ch., Greenville, and St. Paul's, Oak Hill.
Randall, John, r. of St. Peter's, Brush's Mills.
Reese, J. Livingston, r. of St. Paul's, Albany.
Rich, Wm. A., Canton.
Rowe, Wm. S., miss., Clermont.
Russell, Edwin B., Albany.
Saunders, E. H., r. of Christ ch., West-Burlington.
Schwartz, David L., r. of Grace ch., Cherry Valley.
Scofield, Michael, r. of St. Matthew's, Unadilla.
Selkirk, Edw'd, r. of Trinity ch., Albany.
Shinn, Geo. W., r. of St. Luke's, Troy.
Snively, W. A., r. of St. Peter's, Albany.
Stewart, James W., r. of St. Mark's, Malone.
Stubbs, Alfred H., r. of St. Luke's, Mechanicsville.
Stubbs, Francis H., miss. of ch. of the Cross, Ticonderoga.
Sykes, Chas. L., residing at Matthew's C.H., Va.
Thorpe, Thomas M.
Tibbitts, John B., miss. at Hoosic Four Corners.
Townsend, John, r. of Trinity, West-Troy.
Trimble, John W., r. of Christ ch. Coxsackie.
Tucker, John I., D.D., pastor of ch. of the Holy Cross, Troy, and prin. of the Warren Free Institute.
Tyng, James H., miss. and teacher, Ogdensburgh.
Upjohn, James A., Caldwell.

Voight, Lucius N., r. of Christ ch., Schenectady.
Wainwright, Francis C.
Walker, George, miss. to Schuylerville.
Walker, William B., r. of Trinity, Schaghticoke; PO, Hart's Falls.
Walsh, Geo. H., S.T.D., r. of St. John's, Troy.
Washbon, Robt., miss. at Onionta.
Webb, Benjamin, miss. at St. Mary's, Luzerne.
Webster, Erastus, off. at Cairo.
Weeks, Robt., r. of St. Luke's, Catskill.
Widdemer, Howard T., r. of St. Ann's, Amsterdam.
Willes, D. E., r. of St. Peter's, Hobart, and miss.
Whitaker, Arthur, assist. m. of St. Peter's, Albany.
Woodruff, Curtiss T., r. of Christ ch., Hudson.

Secretary of Convention.—Rev. G. C. Pennell, Champlain.
First Assist. Secretary.—Rev. G. Fisher.
Second Assistant Secretary.—Rev. J. N. T. Goss.
Treasurer.—S. E. Marvin, Albany.
Registrar.—Rev. C. T. Woodruff.
Standing Committee.—Revs. T. W. Coit, D.D., LL.D., (pres.,) S. B. Boswick, D.D., J. H. H. Brown, (sec.,) J. L. Reese; Messrs. O. Meads, J. Roy, T. A. Tillinghast, R. B. Monell.
Board of Missions.—One clergyman and one layman from each of the four convocations, and one clergyman and one layman from the diocese at large.
Clinton County Associate Mission.—Rev. G. C. Pennell, rector and head of Mission, Champlain; Rev. J. N. T. Goss, assist. m. and sec.; Rev. H. C. Hutchings; Rev. T. B. Berry, miss. to deaf mutes.
Deputies to the General Convention.—Revs. W. Payne, D.D., J. I. Tucker, D.D., D. H. Buel, W. A. Snively; Messrs. O. Meads, Albany; J. Forsyth, Troy.
Deputies to Federate Council.—Revs. W. Payne, D.D., J. I. Tucker, D.D., N. W. Camp, D.D., G. C. Pennell, D. H. Buel, J. H. H. Brown, J. H. Hopkins, J. Townsend; Messrs. Meads, Forsyth, R. B. Monnell, G. P. Keese, J. Roy, Judge Cushney, Judge Earl, J. T. Thompson.
Trustees of the General Theological Seminary.—Revs. W. Payne, D.D., LL.D., D. H. Buel, G. C. Pennell, G. H. Walsh, D.D., E. N. Potter, D.D., W. A. Snively, J. H. Hopkins; Messrs. O. Meads, J. H. Van Antwerp, J. H. Warren, J. V. L. Pruyn.
Orphan House.—Cooperstown; adopted as a Diocesan Institution by the Convention of 1870.
St. Agnes's School.—Albany; a church-school for girls; the Bishop, rector. Miss E. L. Chase, prin.
The Episcopal Fund.—J. H. Van Antwerp, (treasurer,) Albany.
The Bible and Common Prayer-Book Society of Albany and its vicinity.—Incorporated 1820.—The Bishop, president; Rev. E. Selkirk, cor. secretary; Rev. Edwin B. Russell, rec. secretary; Henry C. Lockwood, Troy, treasurer; Albany Depositary, E. H. Bender; Troy Depositary, W. H. Young.
Statistics for year ending Sept., 1871.—Confirmations, 1,002; ordinations: deacons, 2; presbyters, 3; candidates for orders, 14.
The *Fifth Annual Convention* will meet on the last Wednesday in September, 1872, where the Bishop determines.

Diocese of Arkansas.

The Rt. Rev. Henry Niles Pierce, D.D., Bishop, residing at Little Rock.

Bruce, C. A., off. at Batesville and Jacksonport.
Beard, Thos. G., r. of St. John's, Helena.
Gordon, John, miss. at Arkadelphia.
Hoge, C. M., off. at Fayetteville.
Jenkins, P. G., miss. at Washington.
Lee, Thos. B., assist. r. Christ ch., Little Rock.
McManus, D., off. at Fort Smith.
Ruth, P. S., off. at Hot Springs.
Sandels, John, r. of St. John's, Camden.
Stout, W. C., off. at Lewisburg.
Trimble, David L., off. at Augusta and Jacksonport.

Secretary of the Council.—L. E. Barber, Little Rock.
Treasurer of the Council.—W. R. Wait.
Register.—Rev. W. C. Stout.
Standing Committee.—Revs. R. W. Trimble, pres.; C. A. Bruce, T. J. Beard; Messrs. L. E. Barber, (sec.,) R. V. McCracken, J. T. Jones.
Trustees of the Episcopal Fund.—Rev. C. A. Bruce; Messrs: P. Clendenen, J. Wassell.
Trustees of the University of the South.—Rev. W. C. Stout; J. Wassell, R. V. McCracken.
Deputies to the General Convention.—Revs. R. W. Trimble, C. A. Bruce, T. J. Beard, W. C. Stout; Messrs. J. Wassell, A. Ramsey, J. T. Jones, R. V. McCracken.
Statistics for year ending May 1, 1871.—Baptisms: infants, 50; adults, 21; not specified, 42; confirmations, 136; communicants, 720; marriages, 20; burials, 29; ordinations: deacon, 1; presbyters, 2; Sunday-school teachers, 84; Sunday-school scholars, 557.
The next Annual Council will be held in Christ Church, Little Rock, on the second Thursday in May, 1872.

Diocese of California.

The Rt. Rev. William Ingraham Kip, D.D., Bishop, residing at San Francisco.

Akerly, Benj., D.D., r. of St. John's, Oakland.
Anderson, A. Peyton, r. of Emmanuel ch., Grass Valley, and of Trinity ch., Nevada City.
Binet, Wm., prin. St. John's Institute, Sacramento.
Birdsall, Elias, B.D., r. of St. John's, Stockton.
Bonte, John H. C., r. of Grace ch., Sacramento.
Breck, J. L., D.D., r. of St. Paul's, Benicia.
Brewer, Alfred L., r. of St. Matthew's, San Mateo.
Brotherton, Thomas W., r. of St. John's, San Francisco.
Bush, James S., r. of Grace ch., San Francisco.
Cassey, Peter W., off. in St. Philip's mission, (colored,) San José.
Chapin, D.D., B.D., r. of St. Peter's, San Francisco.
Chase, Dudley, chap. U.S.A., Camp Gaston.
Church, Edward B., miss. at Crescent City.
Cowan, E. C., B.D., miss. at Gilroy.
Dyer, W. H., miss. at Sonora.
Easton, Giles A., r. of Calvary ch., Santa Cruz.
Foote, Geo, W., r. of Trinity, San José.
Foote, Henry L., assist. m. of Trinity ch., San Francisco.
Garrett, A. C., m. of St. James', San Francisco.
Gierlow, John, r. of Christ ch., Eureka.
Gray, E. P., miss. at Suisun.
Gray, J. B., r. of St. Athanasius', Los Angeles.
Hill, Arthur E., r. of Trinity ch., Folsom.

Hill, W. H., superintendent of public schools, Sacramento.
Huddart, R. T., Ph.D., (of N. Y.,) prin. of Union College, San Francisco.
Jenks, G. H., r. of St. John's, Petaluma.
Kendig, Daniel, chaplain U.S.A., Presidio, San Francisco.
Lane, Geo. C., assist. m. of the Advent ch., San Francisco.
Lathrop, Henry D., D.D., r. of Advent ch., San Francisco.
Lee, David J., chap. of the Epis. ch., Panama, C. A.
Lee, J. W., r. of St. Paul's, San Rafael.
Loop, Charles F., San Gabriel.
Lyman, Theodore B., D.D., r. of Trinity, San Francisco.
McAlister, Adam A., r. of St. John's, Marysville.
McElroy, James, D.D., r. of ch. of the Holy Saviour, Santa Clara.
Merrick, J. Austin, D.D.
Messenger, H. H., miss. at San Gabriel.
Peake, E. Steele, B.D., r. of St. Luke's, San Francisco.
Peirce, Charles C., r. of ch. of our Saviour, Placerville.
Smith, James H., miss. at Santa Rosa.
Treadway, A. C., (of N. Y.,) r. of ch. of the Ascension, Vallejo.
Tucker, William P., r. of St. Augustine's College, Benicia.
Turner, C. W., r. of St. Paul's, Oakland.
Ver Mehr, John L., LL.D., Ph.D., residing at Oakville.
Warren, Edward, off. at Centreville.
Wilbur, Sidney, rector of the Advent, Brooklyn.
Williams, Thomas G., Los Angeles.
Wyatt, Christopher B., D.D., New-York, N. Y.

Secretary of Convention.—Rev. Wm. P. Tucker.
Assistant Secretary.—E. Barry, San Francisco.
Registrar.—Rev. B. Akerly, D.D.
Treasurer of Convention.—J. Martinett, San Francisco.
Standing Committee.—Revs. B. Akerly, D.D., (sec.,) T. W. Brotherton, (pres.,) H. D. Lathrop, D.D., T. B. Lyman, D.D.; Messrs. C. Langley, E. Stanley, H. T. Graves, W. Blanding.
Missionary Committee.—The Bishop, president; Revs. A. L. Brewer, J. L. Breck, D.D., H. D. Lathrop, D.D., T. B. Lyman, D.D.; Messrs. S. C. Gray, J. Martinett, N. J. T. Dana, and D. O. Kelley.
Deputies to the General Convention.—Rev. J. L. Breck, D.D., T. B. Lyman, D.D., T. W. Brotherton, B. Akerley, D.D.; Messrs. E. Stanley, W. Blanding, J. B. Harmon, J. Boston.
College of St. Augustine, Benicia.—Board of Trustees: The Bishop, pres.; Rev. Dr. Breck, vice-pres.; Rev. W. P. Tucker, sec.; together with four clergymen and four laymen of the diocese.
Statistics for Year ending May, 1871.—Baptisms: infants, 749; adults, 147; confirmations, 262; communicants, 2,636; marriages, 269; burials, 44; Sunday-school teachers, 394; Sunday-school scholars, 3,509; ordinations: presbyters, 2; contributions, not including current expenses, $60,398.26.
The Twenty-second Annual Convention.—Time and place of meeting not specified in journal.

Diocese of Central New-York.

The Rt. Rev. Frederick Dan Huntington, S.T.D., Bishop, residing at Syracuse.

Ayrault, Walter, D.D., r. of St. Paul's, Oxford.
Babcock, Theodore, D.D., r. of Trinity ch., Watertown.
Barrows, Liberty A., residing at Homer.
Battin, John E., miss. in Broome co.; PO, Union.
Bayley, John, r. of Trinity ch., Fayetteville.
Beach, Amos B., D.D., r. of Christ ch., Oswego.
Beauchamp, Wm. M., r. of Grace ch., Baldwinsville.
Benedict, J. Mellville, r. of Grace ch., Cortland.

Bowman, John A., r. of St. Mark's, Jamesville, and miss.
Boyle, Chas.
Bradley, Gordon M., assist. to r. of St. Paul's, Syracuse.
Brainard, John, D.D., r. of St. Peter's, Auburn.
Brewer, Legh R., r. of Grace ch., Carthage, and St. John's, Champion.
Brown, Alfred, r. of St. Paul's, Aurora, and Calvary, Northville.
Brown, Henry M., r. of Zion ch., Avon.
Brown, James A., r. of St. Luke's, Cayuga.
Burrows, Joshua L., r. of Christ ch., Sherburne.
Capen, James W., miss.; PO, Binghamton.
Clarke, H. L. M., r. of Zion ch., Rome.
Clarke, Joseph M., D.D., r. of St. James', Syracuse.
Cornell, Augustine W., r. of Gethsemane, Westmoreland, and St. Mark's, Clark's Mills.
Coxe, Samuel H., D.D., r. of Trinity ch., Utica.
Darby, Henry, New-York.
Doty, Wm. D'Orville, r. of St. Paul's, Waterloo.
Dollaway, Edward, r. of St. Luke's ch., Harpersville.
Duff, Robert M., r. of St. James', Skaneateles.
Ely, Wm. A., r. of Trinity ch., Constantia.
Esch, J. Frederick, r. of Grace ch., Waverly.
Foster, James P., miss. at large; PO, Syracuse.
Fuller, S. G., r. of St. Paul's, Syracuse.
Gardner, Henry V., r. of St. Paul's, Antwerp.
Gibson, Wm. T., D.D., r. of St. Peter's, Oriskany; PO, Utica.
Goodrich, Alfred B., D.D., r. of Calvary, Utica.
Gregory, Almon, in charge of Emmanuel ch., Phœnix; PO, Syracuse.
Guion, John M., D.D., r. of Trinity, Seneca Falls.
Hager, E. W. K., r. of St. George's, Utica.
Hale, Chas. R., r. of St. John's, Auburn.
Heaton, George, D.D., r. of Christ ch., Guilford, and Grace ch., Mt. Upton.
Hepburn, Geo. G., r. of St. Matthew's, Horse Heads.
Hilliard, Francis W., r. of St. James', Theresa, and St. Peter's, Redwood.
Hitchcock, Wm. A., r. of Christ ch., Binghamton.
Hoskins, F. D., r. of Grace ch., Elmira.
Hubbard, F. M., D.D., r. of Christ ch. and classical master of St. John's School, Manlius.
Irish, Wm. N., r. of Trinity ch., Lowville.
Jackson, Wm. F. B., assist. m. of Grace ch., Utica.
Jewett, Edward H., r. of the Evangelists, Oswego.
Johnston, Gabriel, m. of Trinity ch., Booneville, and miss.
Jones, S. Russell, r. of Trinity ch., Syracuse.
Kern, Moses L., Clayville.
Kidder, Jas. H., r. of St. Paul's, Owego.
Lewis, Edward Z., r. of St. Paul's, Holland Patent.
Lewis, John K., chap. U.S.A.
Lewis, S. Seymour, r. of St. Peter's, Bainbridge.
Linn, John B., r. of St. John's, Cape Vincent.
Lockwood, Henry R., r. of Christ ch., Clayton.
Lovejoy, David H., r. of St. Stephen's, New-Hartford.
Loveridge, D. E., r. of Emmanuel ch., Norwich.
McKnight, Geo. H., r. of Trinity ch., Elmira.
Meachen, Thos. G., residing at Auburn.
Miller, Samuel K., r. of Christ ch., Jordan.
Moyses, Edward, r. of Grace ch., Waterville.
Ockford, T. S., r. of St. Paul's, Brownsville, and All Saints', Dexter.
Olin, Russell A., r. of St. James', Clinton.
Palmer, Noble, miss. at Coventry; PO, Harpersville.
Pardee, James D. S., r. of St. Paul's, Chittenango, and St. Stephen's, Perryville.
Pattison, Thomas E., r. of Grace ch., Syracuse.
Paul, Robert, r. of St. Paul's, Port Byron, and St. John's, Weedsport.
Perrine, George G., r. of St. John's, Oneida.
Perry, Marcus A., residing at Utica.

Porter, Geo. W., D.D., r. of St. Mark's, Port Leyden, and St. Paul's, Constableville.
Pyne, Henry R., r. of St. Thomas's, Hamilton.
Randolph, Thos. L., r. of the Epiphany, Trumansburgh.
Roberts, Wm., r. of Zion ch., Windsor.
Robinson, Joseph B., r. of St. Andrew's, New-Berlin.
Rogers, A. H., r. of St. Matthew's, Moravia.
Rogers, Ferdin'd, r. of Zion ch., Greene.
Rumpff, A., r. of St. Mark's, Candor.
Saunderson, James A., r. of Zion ch., Pierrepont Manor.
Smith, Albert P., D.D., r. of St. Peter's, Cazenovia.
Spalding, James F., r. of St. John's, Ithaca.
Staunton, John A., r. of Grace ch., Watertown.
Taylor, Benjamin F., Penn Yan.
Todd, Russell, r. of St. Andrew's, Augusta, and miss. at Oriskany Falls.
Tyler, Thos. P., D.D.
Van Deusen, Edwin M., D.D., r. of Grace ch., Utica.
Watson, George H., r. of Grace ch., Mexico.
Weaver, Lewis G., residing at Hamilton.
Wenman, Chas. A., r. of St. James', Cleveland.
Whiting, Nathan F., D.D., r. of Zion ch., Fulton.
Wicks, John B., m. of St. Paul's, Paris Hill.
Wilson, Moses E.
Wilson, Wm. D., D.D., LL.D., prof. in Cornell University, Ithaca.
Winne, F. P., miss. at Marcellus, and teacher in St. Paul's school, Syracuse.
Winslow, Jedediah, in charge of Trinity ch., Camden, and miss.; PO, Watertown.

President of the Convention.—Rt. Rev. Frederick D. Huntington, S.T.D.
Secretary of the Convention.—Rev. A. B. Goodrich, D.D.
Assist. Secretary.—Rev. H. L. M. Clarke.
Treasurer of the Convention.—Geo. J. Gardner, Syracuse.
Standing Committee.—Revs. J. M. Clarke, D.D., (pres.,) S. H. Coxe, D.D., (sec.,) A. B. Beach, D.D., J. Brainard, D.D.; Messrs. F. W. Hubbard, C. Andrews, D. O. Salmon, and W. R. Osborne.
On Hobart College.—The Bishop; Revs. W. Ayrault, D.D., W. N. Irish; Messrs. A. C. Powell, G. F. Comstock, T. Fatzinger.
On Securities and Trust Funds.—Messrs. J. W. Glover, H. Moss. D. C. West.
Deputies to the General Convention.—Revs. E. M. Van Deusen, D.D., T. Babcock, D.D., W. D. Wilson, D.D., LL.D., W. Ayrault, D.D.; Messrs. G. F. Comstock, H. O. Moss, W. Marvin, G. C. McWhorter.
Deputies to the Federate Council.—Rev. Drs. Guion, Van Deusen, Gibson, Babcock, Clarke, Beach, Goodrich, Rev. G. McKnight; Messrs. H. Seymour, J. T. Miller, L. Blakesley, W. Marvin, T. Fatzinger, W. C. Pierrepont, F. W. Hubbard.
On Christian Education.—Revs. J. M. Clarke, D.D., R. M. Duff, W. M. Beauchamp; Messrs. G. C. McWhorter, J. Stryker.
Education and Missionary Board.—G. J. Gardner, Syracuse, treasurer.
The Episcopate Fund.—Thos. Hopper, Utica, treasurer.
Christmas Fund.—G. J. Gardner, Syracuse, treasurer.
Parochial Fund.—G. J. Gardner, treas.
Trustees of the General Theological Seminary.—The Rev. Drs. Rogers, Smith, Ayrault, Coxe, Gibson, Beach, Clarke, Brainard; Messrs. J. Benedict, C. Andrews, G. C. McWhorter, F. W. Hubbard, T. Fatzinger.
On Constitutions, Canons, and Rules of Order.—Revs. A. P. Smith, D.D., A. B. Goodrich, D.D., E. Z. Lewis; Messrs. C. Mason, W. F. Russell.
Statistics for year ending June 18, 1871.—Baptisms: infants, 826; adults, 872; confirmations, 738; communicants, 9,155; marriages, 388; burials, 612; ordinations: deacons, 2; presbyters, 5; candidates for orders, 11; S. S. teachers, 1,037; S. S. scholars, 7,288; contributions, $252,494.81.
The *Fourth Annual Convention* will be held on the second Tuesday in June, 1872, at seven o'clock P.M., at such place as the Bishop may appoint.

Diocese of Connecticut.

The Rt. Rev. JOHN WILLIAMS, D.D., LL.D., Bishop, residing in Middletown.

Ackley, William N., assist. m. of Trinity ch., Newtown, and in charge of St. John's, Sandy Hook.
Acly, C. G., r. of St. John's, New-Milford.
Adams, C. Collard, r. of Christ ch., West-Haven.
Andrews, Wm. G., r. of ch. of the Ascension, New-Haven.
Attwater, Henry S., r. of St. James', Poquetannock.
Baldwin, Leonidas B., r. of St. James', Birmingham.
Bartlett, J. M., r. of St. John's, Essex.
Beardsley, E. E., D.D., r. of St. Thomas', New-Haven.
Bennett, Lorenzo T., D.D., r. of Christ ch., Guilford.
Betts, John H., r. of St. John's, Pine Meadow.
Binney, John, r. of Christ ch., Norwich.
Bishop, Addis E.
Bishop, David, r. of Trinity ch., Thomaston.
Bishop, E. Ferris, r. of the Nativity, Bridgeport.
Boardman, W. S.
Brathwaite, F. W., r. of St. Andrew's, Stamford.
Brewster, Joseph, r. of Christ ch., New-Haven.
Briggs, Nathaniel L., r. of Christ ch., Bridgeport.
Brown, Edward R., r. of Christ ch., Unionville.
Bryant, Hilliard, r. of St. Peter's, Hebron.
Buck, George, Hartford.
Camp, Riverius, D.D., r. of Trinity, Brooklyn.
Clark, George H., D.D., in charge of St. James', West-Hartford.
Clark, Jacob L., D.D., r. of St. John's, Waterbury.
Clarke, Jas. W., in charge of mission at Putnam.
Clarke, Sylvester, r. of Trinity ch., Bridgeport.
Coggeshall, George A., r. of St. Alban's, Danielsonville.
Colburn, Wm. B., LL.D., r. of St. Mark's, Bridgewater.
Coley, James E., r. of St. Peter's, Monroe.
Cooley, Benj. F., off. at East-Hampton, Mass.
Covell, J. S., r. of St. Paul's, Huntington.
Davis, Sheldon, r. of St. Andrew's, Northford.
De Mille, J. H. Hobart, r. of Grace ch., Long Hill, and Trinity ch., Nichols Farms; PO, Bridgeport.
Des Brisay, Wm. A., r. of St. Mark's, New-Canaan.
De Koven, Henry, D.D.
Denison, Saml. D., D.D., Honorary secretary of the For. Com. of the Board of Missions, New-York.
Deshon, Giles H., D.D., r. of St. Andrew's, Meriden.
Dubois, John C., r. of St. Paul's, Frederickstadt, St. Croix, West-Indies.
Eastwood, Benjamin, r. of Trinity ch., Wolcottville.
Eddy, Clayton, r. of Grace ch., Broad Brook.
Emery, Rufus, r. of Calvary ch., Stonington.
Everest, Charles W., r. of Grace ch., and prin. of Rectory School, Hamden.
Fisher, Charles R., r. of St. Paul's, Hartford, and miss.
Fitch, Henry; PO, New-Haven.
Flagg, Jared B., D.D., in charge of St. James', Westville; PO, New-Haven.
Fogg, Thomas B., r. of St. Luke's, South-Glastenbury.
French, Louis, r. of St. Luke's, Darien.
Fuller, Samuel, D.D., prof. in Berkeley Divinity School, Middletown.
Gardner, Edward C., r. of St. Stephen's, East-Haddam.
Gardiner, Frederick, D.D., r. of ch. of the Epiphany, Durham.
Garfield, John M., r. of St. Luke's, New-Haven.
Garfield, N. L., New-Haven.
Gilliat, John H., r. of Christ ch., Pomfret.
Gilliland, John D., r. of Calvary ch., Colchester.

Goodridge, Edward, r. of St. John's, Warehouse Point.
Goodwin, Francis, r. of Trinity ch., Hartford.
Goodwin, Frederic J., D.D., r. of the Holy Trinity, Middletown,
Griswold, G. C., r. of Trinity ch., Branford.
Hallam, Isaac W., D.D., r. of St. Paul's, Windham, and miss.; PO, Willimantic.
Hallam, Robert A., D.D., r. of St. James', New-London.
Harriman, Fred. D., gen. ag't of the Soc. for the Increase of the Ministry, Hartford.
Harrison, John J., New-Lebanon Springs, N. Y.
Hart, Samuel, Prof. in Trinity College, Hartford.
Harwood, Edwin, D.D., r. of Trinity ch., New-Haven.
Hawley, Fletcher J., D.D., r. of St. James', Danbury.
Heald, Jesse E., r. of Grace ch., Old Saybrook.
Henry, Caleb S., D.D., r. of St. Michael's, Litchfield.
Hoffman, J. W., r. of Christ ch., Redding Ridge.
Holcomb, Frederick, D.D., off. in Christ ch., Harwinton; PO, Watertown.
Hopson, Oliver, r. of St. John's, North-Guilford.
Horton, Sanford J., D.D., Prin. of the Epis. Acad. of Conn., Cheshire.
Hudson, Henry N.
Huntington, Enoch, off. in St. Mary's, Manchester.
Huntington, John T., Prof. in Trinity College, Hartford.
Husband, Chas., r. of St. Andrew's, Marbledale.
Hyde, Frederick S., m. of Trinity chapel, New-Haven.
Hyde, Joseph W., r. of Christ ch., Sharon.
Jackson, Abner, D.D., LL.D., Pres. of Trinity College, Hartford.
Jacobi, John C., U.S.A., (retired,) Central Village.
Jarvis, S. F., r. of St. Stephen's, Ridgefield.
Jarvis, Wm., Hartford.
Jessup, Emerson, m. of St. Andrew's, Thompsonville.
Johnson, Edwin E., prof. in Trinity Coll., Hartford.
Judkins, B., Jr., r. elect of Grace ch., Windsor.
Knight, Cyrus F., r. of the Incarnation, Hartford.
Leek, John Wickliffe, r. of Grace ch., New-Haven; PO, Fair Haven.
Lewis, Chas. F., prin. of an Academy, Newtown.
Lewis, F. D., assist. m. of St. Andrew's, Meriden.
Lewis, Wm. H., D.D., r. of Christ ch., Watertown.
Lobdell, Francis, r. of St. Paul's, New-Haven.
Lounsbury, G. E., Norwalk.
Mackie, Andrew, r. of St. Paul's, Fairfield.
Mallory, George S., prof. in Trinity College, Hartford.
Marble, N. E., D.D., r. of Trinity ch., Newtown.
Marvin, John N., r. of Christ ch., Bethlehem.
Mason, Arthur.
Maxcy, E. W., r. of St. John's, Bridgeport.
McCook, J. J., r. of St. John's, East-Hartford; PO, Hartford.
McDonald, D. F.
Mead, James D.
Mead, Wm. Cooper, D.D., r. of St. Paul's, Norwalk.
Meech, Robert, r. of Christ ch., Hartford.
Metcalf, Henry A.
Middleton, J. C., r. of St. Mark's, New-Britain.
Miller, A. D., Milford.
Mills, Lawrence H., r. of St. John's, Hartford.
Mitchell, Walter, off. in ch. of Holy Trinity, Middletown.
Moody, Martin, r. of Christ ch., Bethany.
Nelson, Henry W., Jr., r. of the Good Shepherd, Hartford.
Nichols, Starr H.
Pattison, Eugene C., r. of St. Thomas', Bethel.
Pearce, J. T., r. of St. Peter's, Oxford.
Peck, Wm. L., Watertown.
Pecke, Edward M., r. of St. Peter's, Cheshire.
Pigott, W. J., r. of Christ ch., Tashua.
Potter, Collis L., assist. m. of St. James', Westville.

Pratt, J. E., r. of Christ ch., Ansonia.
Prescott, Oliver S.
Purves, John, r. of St. Paul's, Woodbury.
Pynchon, Thos. R., D.D., prof. in Trinity College, Hartford.
Rice, A. L., m. of St. John's, Washington.
Richardson, Nathaniel S., r. of St. Paul's, East-Bridgeport.
Robertson, W. H. C., Niagara, C. W.
Russell, Francis T., associate r. of St. John's, Waterbury.
Sanford, D. P., r. of St. James', Winsted.
Scott, James L., r. of St. Michael's, Naugatuck.
Seabury, Geo., r. of Trinity, Seymour.
Seeley, Nich. J., r. of ch. of Our Saviour, Plainville.
Selleck, Chas. M., prin. of a school for boys and assist. in St. Paul's, Norwalk.
Sherman, Henry M., r. of Trinity ch., Tariffville.
Shannon, O. Evans, r. of Christ ch., East-Haven.
Shears, Alonzo G., New-Haven.
Shepherd, Peter L., r. of Seabury Institute, Old Saybrook.
Short, David H., D.D., off. in Trinity, Portland.
Simonson, Leopold, off. in St. Mary's, Hazardville.
Spencer, Wm. G., r. of Trinity ch., South-Norwalk.
Spooner, Chas. E., residing in Norwich.
Starkey, Orlando F., r. of St. Mark's, Mystic Bridge.
Stevens, Lawrence S., r. of the ch. of the Holy Trinity, Westport.
Stimson, Levi B., r. of St. Paul's, Brookfield.
Silvester, W. W., r. of Trinity, Norwich.
Tatlock, William, r. of St. John's, Stamford.
Thomas, Porter, r. of St. Peter's, Plymouth.
Thorne, Robt. T., r. of Christ ch., South-Farms; PO, Middletown.
Townsend, Henry, r. of St. Andrew's, Wallingford.
Tremaine, C. H. B., r. of St. Thomas', Hartford.
Tuttle, Reuel H., Windsor.
Vibbert, William E., r. of St. James', Fair Haven.
Vibbert, William H., r. of Christ ch., Middle Haddam, and prof. in the Berkeley Divinity School; PO, Middletown.
Walker, Wm., off. in Grace ch., Yantic.
Watson, John H., assist. m. of St. John's, Stamford.
Weed, Edwin G.
Wells, Edward L., r. of Trinity ch., Southport.
Wells, William G., in charge of Trinity ch., Bristol.
Welton, X. Alanson, r. of the Epiphany, Southbury, and Christ ch., Quaker's Farms.
Weston, Daniel C., D.D., r. of Christ ch., Stratford.
Whitcome, E. L., in charge of St. John's, North-Haven.
Whittlesey, Elisha.
Whittingham, Richard, r. of St. John's, New-Haven.
Wildman, J. E., r. of St. Paul's, Wallingford.
Wilkins, G. M., in charge of St. Paul's, Windsor Locks, and Calvary, Suffield.
Williams, J. R., r. of Christ ch., Westport.
Williams, Wm. H., Winsted.
Wolcott, Luther, m. of Mission of the Good Shepherd, New-Haven.
Woodward, Frederick B., off. in Christ ch., Roxbury.
Yardley, Henry A., chap. and assist. to the Bishop in the Divinity School, Middletown.
Yarrington, Benjamin M., r. of Christ ch., Greenwich.

Secretary of Convention.—Rev. George S. Mallory.
Assistant Secretary.—Rev. E. E. Johnson.
Treasurer. — Thomas Belknap, Esq., Hartford.
Registrar.—Rev. E. E. Beardsley, D.D., New-Haven.
Standing Committee.—Revs. W. C. Mead, D.D., (pres.;) R. A. Hallam, D.D., (sec.;) E. E. Beardsley, D.D., T. R. Pynchon, D.D., G. H. Deshon, D.D.

Donations and Bequests.—N. M. Waterman, sec., Hartford; J. Bolter, treas.

Bishop's Fund.—William W. Boardman, New-Haven, (pres.;) Rev. E. E. Beardsley, D.D., (sec.;) Thos. Belknap, (treas.)

Church Scholarship Society.—The Bishop, (pres. ex-off.;) Rev. C. R. Fisher, Hartford, (sec. and treas.;) Thomas Belknap, Hartford, (auditor.)

Aged and Infirm Clergy and Widows' Fund.—Rev. Dr. Mead, (sec.;) Thos. Belknap, Esq., Hartford, (treas.)

Missionary Society.—The Bishop, (pres. ex-off.;) Rev. F. T. Russell, (sec.;) B. Stark, New London, (treas.)

Deputies to the General Convention.—Rev. W. C. Mead, D.D.; Rev. A. Jackson, D.D., LL.D.; Rev. F. W. Brathwaite; Rev. E. E. Beardsley, D.D.; Messrs. O. S. Seymour, B. Stark, J. C. Hollister, S. H. Huntington.

Episcopal Academy of Connecticut, Cheshire.—Rev. S. J. Horton, D.D., (prin.;) W. Doolittle, (treas.)

Trinity College, Hartford.—Chancellor, the Bishop; Rev. Abner Jackson, D.D., LL.D., pres., and Hobart prof. of ethics and metaphysics; J. Brocklesby, LL.D., Seabury prof. of mathematics and nat. philosophy, and bursar; Rev. T. R. Pynchon, D.D., Scovill prof. of chemistry and natural science, and librarian; Rev. G. S. Mallory, M.A., Brownell prof. of rhetoric, and treasurer; Rev. E. E. Johnson, prof. of the English language and literature; Rev. J. T. Huntington, M.A., prof. of the Greek language and literature; A. Stickney, M.A., prof. of the Latin language and literature; G. O. Holbrook, prof. in the modern languages; Rev. S. Hart, adjunct-prof. in mathematics; Rev. F. T. Russell, prof. of oratory; the Bishop, lecturer on history; D. L. Stuart, LL.D., Emeritus prof. of the Greek and Latin languages and literature; W. W. Hawkes, M.A., lecturer on modern languages and their literature; S. Eliot, LL.D., lecturer on political science and constitutional law; W. C. Hicks, civil and mechanical engineering. W. D. Shipman, LL.D., lecturer; Wm. A. M. Wainwright, M.D., lecturer on anatomy. The second Thursday in July is commencement day. There are two terms—Christmas and Trinity; Christmas term begins Sept. 14, and ends Dec. 21; Trinity term begins Jan. 17, and ends with commencement.

Berkeley Divinity School, Middletown.—*Resident professors:* Bishop Williams, pres., dean, and prof. of doctrinal theology and the ritual; Rev. Samuel Fuller, D.D., literature and interpretation of Scripture; Rev. F. J. Goodwin, D.D., evidences of Christianity; Rev. William H. Vibbert, M.A., Hebrew; Rev. H. A. Yardley, M.A., chap. and assistant to the Bishop. Rev. F. Gardner, D.D., literature and interpretation of the Old Testament. *Non-resident professors:* Rev. Thos. W. Coit, D.D., LL.D., ecclesiastical history; Rev. E. Harwood, D.D., Christian ethics; Rev. Francis T. Russell, M.A., elocution; Rev. W. Mitchell, M.A., relation of science to revelation. All candidates for holy orders, with full qualifications, according to the canons of the Protestant Episcopal Church, are admitted. Persons with full literary qualifications, expecting to become candidates, may be admitted by permission of the dean. There is but one term, beginning the first Wednesday in October, and ending in June, with a recess at Christmas and another at Easter. Tuition, free; rooms also free. Aid is extended to persons who need it, on terms made known by applying to the dean. C. E. Jackson, Middletown, sec. and treas. *Associate Alumni.*—*Officers*—The Rev. S. O. Seymour, president; Revs. H. W. Nelson, Jr., and E. N. Potter, D.D., vice-presidents; Rev. W. H. Vibbert, sec.; C. E. Jackson, Middletown, sec. and treas.

Statistics for year ending June 12, 1871.—Baptisms: infants, 1,367; adults, 334; confirmations, 809; communicants, 15,640; marriages, 652; burials, 1,277; ordinations: deacons, 10; presbyters, 9; candidates for orders, 18; Sunday-school teachers, 1,617; Sunday-school scholars, 11,132; total amount of

contributions, including canonical assessments, $212,377.20.

The *Eighty-eighth Annual Convention* will be held on the second Tuesday of June, 1872; the place of meeting will be appointed by the Bishop.

Diocese of Delaware.

The Rt. Rev. ALFRED LEE, D.D., Bishop, and Rector of St. Andrew's Church, Wilmington.

Arnold, F. E., assist. m. of St. Andrew's, Wilmington.
Clemson, John B., D.D., r. of the Ascension, Claymont.
Douglass, Benjamin J., r. of St. Paul's, Georgetown.
Ellis, James S., off. in Philadelphia, Pa.
Ellis, Wm. R., r. of St. John's, Greenville, St. Mark's, Millsboro, and Grace ch., Baltimore Mills; PO, Laurel.
Frost, Wm. J., D.D., r. of Trinity ch., Wilmington.
Hotchkin, S. F., assist. m. of Ascension, Claymont, and r. of Grace ch. and Calvary ch., Brandywine Hundred.
Latimer, Geo. A., r. of Calvary ch., Wilmington.
Littell, T. Gardiner, r. of St. John's, Wilmington.
Marshall, William, r. of St. James', Stanton, and St. James', Newport.
McCabe, John C., D.D., r. of St. Ann's, Appoquinnimink; PO, Middletown.
McElwee, Samuel, r. of Christ ch., Dover.
McIlvaine, David, residing at Lewes.
McKim, J. Leighton, r. of Christ ch., Milford, and miss. at Harrington and Milton.
McKim, John L., r. of St. George's Parish, Indian River; PO, Georgetown.
McLeod, Alexander, chap. U.S.A., Fort Leavenworth, Kansas.
Morsell, Joshua, D.D., r. of St. Peter's, Smyrna, and miss.
Murphy, Wm., assist. m. of Trinity ch., Wilmington.
Newbold, Wm. A., Financial Sec. of the American Church Miss. Society, New-York.
Spencer, Chas. S., r. of Immanuel ch., New-Castle.
Stanger, J. Newton, r. of Christ ch., Christiana Hundred; PO, Wilmington.
Stewart, Kensey J., r. of St. Peter's, Lewes.
Stone, Joseph A., r. of St. Thomas', Newark.
Tennent, John C., r. of St. Luke's, Seaford; Christ ch., Broad Creek, and St. Mark's, Little Creek Hundred.
Weil, Elias, r. of Christ ch., Delaware City.

Secretary of Convention.—Solomon M. Curtis, Newark.
Treasurer.—Samuel Canby, Wilmington.
Registrar.—Rev. T. G. Littell.
Standing Committee.—Revs. J. Morsell, D.D., C. S. Spencer; Messrs. S. M. Curtis and W. T. Read, (sec.,) New-castle.
Trustees of General Theological Seminary.—Revs. C. S. Spencer and T. G. Littell.
Trustees of the Protestant Episcopal Church of the Diocese of Delaware.—Messrs. E. G. Bradford, J. H. Peterson, F. Fell, treas., W. T. Read, S. Canby.
Committee on Constitution and Canons.—Rev. Dr. McCabe, Messrs. W. T. Read, and C. S. Layton.
Committee on Sunday-Schools.—Revs. G. A. Latimer, W. R. Ellis; Messrs. W. Cummings, G. H. Bates.
Committee on Church Improvement and Extension; and on State of the Church.—Revs. J. Morsell, D.D., T. G. Littell; Mr. F. Fell.
The Bishop's Fund.—Franklin Fell, (treas.,) Newport.
Deputies to the General Convention.—Revs. J. Leighton McKim, T. G. Littell, Joshua Morsell, D.D., C. S. Spencer; Messrs. W. T. Read, F. Fell, S. M. Curtis, H. Martin.

Missionary and Education Committee.—The Bishop, (chairman;) B. Simmons, (treas.,) Wilmington.

Committee on Christian Education.—Rev. J. B. Clemson, D.D., Rev. J. Leighton McKim, and J. Kirk.

Statistics for year ending June 7, 1871.—Baptisms: infants, 315; adults, 45; confirmations, 122; communicants, 1,638; marriages, 72; burials, 179; Sunday-school teachers, 304; Sunday-school scholars, 2,510; ordinations: deacons, 2; candidates for orders, 6; contributions, $41,323.72.

The *Eighty-second Annual Convention* will be held in St. Thomas' Church, Newark, on the first Wednesday in June, 1872.

Diocese of Easton, Md.

Rt. Rev. Henry C. Lay, D.D., LL.D., Bishop, residing at Easton.

Barber, Thomas P., r. of Great Choptank parish; PO, Cambridge.
Barton, John O., r. of Somerset parish, Princess Anne.
Beaven, George, r. of St. John's, Hillsborough.
Billop, Thos. F., r. of North-Sassafras parish, Cecilton.
Bryan, James L., assist. m. of Great Choptank parish; PO, Cambridge.
Crosdale, John, r. of Pocomoke parish; PO, Newtown.
Dashiell, Erastus F., r. of St. Michael's parish, St. Michael's.
Everett, Wm. B., r. of Wye parish; PO, Wye Mills.
Fitzhugh, Geo. S., Easton.
Fulton, Wm., r. of Spring Hill parish, Salisbury.
Green, Thos. L., Baltimore.
Hoskins, James W., r. of St. Stephen's, East New-Market.
Marbury, Ogle, m. in All Hallow's parish, Berlin.
Martin, John, miss. in Cecil Co.; PO, Port Deposit.
Mitchell, J. A., r. of Whitemarsh parish, Trappe.
Mitchell, Wm. D., Elkton.
Perryman, Edward G., r. of St. Paul's, Kent co.; PO, Ree's Corner.
Russell, Lorenzo S., r. of St. Mary Ann's parish, North-East.
Stearns, Edward J., r. of St. Mary's, Whitechapel parish; PO, Denton.
Smith, Aristides S., r. of St. Paul's, Centreville.
Thompson, John A.,
Trapier, Paul, D.D., r. of Shrewsbury parish; PO, Locust Grove.
Wattson, Joseph N., r. of Christ ch. parish, Kent Island.
Wilson, Robt., r. of St. Peter's, Easton.

President of Convention.—The Bishop.

Secretary of Convention.—Rev. J. L. Bryan.

Assistant Secretary.—Wm. S. Walker.

Registrar.—Rev. T. P. Barber.

Treasurer of Convention.—T. Hughlett, Easton.

Treasurer of Diocesan Mission Fund.—J. L. Adkins, M.D., Easton.

Standing Committee.—Revs. J. Crosdale, (pres.,) T. P. Barber, (sec.,) E. F. Dashiell, J. O. Barton, R. Wilson.

Ecclesiastical Court.—Revs. A. S. Smith, J. N. Watteson, J. A. Mitchell.

Trustees of the Episcopal Fund.—Messrs. J. L. Adkins, R. B. Carmichael, H. H. Dashiell, G. R. Goldsborough, E. L. F. Hardcastle, W. S. Walker, G. B. Westcott.

Committee on the State of the Church.—Revs. A. S. Smith, J. Martin, R. Wilson; Messrs. J. L. Adkins, R. C. Mackall.

Committee on Canons.—Revs. T. B. Barker, P. Trapier, D.D.; Mr. D. M. Henry.

Diocesan Missions Committee.—The Bishop, pres.; Revs. P. Trapier, D.D., T. P. Barker, J. Crosdale; Messrs. J. L. Adkins, treas., J. M. Chamberlaine.

Committee on Church Property in Caroline County.—Messrs. J. T. Earle, Geo. R. Goldsborough, D. M. Henry.
Trustees of the General Theological Seminary.—Revs. E. F. Dashiell, J. N. Wattson, E. J. Stearns, J. A. Mitchell.
Deputies to the Gen. Convention.—Revs. T. P. Barber, J. O. Barton, J. Crosdale, E. F. Dashiell; Messrs. G. R. Goldsborough, R. C. Mackall, S. S. McMasters, W. S. Walker.

Statistics for year ending June 7, 1871.—Baptisms: infants, 287; adults, 26; confirmations, 179; communicants, 1,827; marriages, 56; burials, 156; Sunday-school teachers, 176; Sunday-school scholars, 1,229; candidates for orders, 11; contributions, $9,246.53.
The *Fourth Annual Convention* will be held in St. Andrew's Church, Princess Anne, on Wednesday, June 5, 1872.

Diocese of Florida.

The Rt. Rev. John Freeman Young, D.D., Bishop, residing at Fernandina.

Camp, C. W., r. of St. James' ch., Lake City.
Hammond, John, r. of St. John's cathedral, Tallahassee.
Herrick, Osgood H., chap. U.S.A., Fort Warren, Boston, Mass.
Holeman, F. R., miss. on the St. John's River; PO, Pilatka.
Koch, J., D.D., miss. and prin. of St. John's Academy, Jacksonville.
Love, J. Robt., assist. m. in St. John's, Jacksonville.
McClure, E., miss. for the St. John's River; PO, Pilatka.
Perry, B. F. D., r. of Trinity ch., Gainsville.
Phillips, S. F., miss. at Millwood and Ocala.
Quinby, J. H., r. of Christ ch., Monticello.
Saunders, W. Trebell, r. of St. Paul's, Key West.
Scott, J. Jackson, D.D., LL.D., r. of Christ ch., Pensacola.
Simpson, R. A., miss. at Tampa and Manottee.
Smedes, John E. C., r. of Trinity ch., St. Augustine.
Thackara, Owen P., r. of St. Peter's, Fernandina.
Weller, Reginald H., r. of St. John's, Jacksonville.

Secretary of Convention.—Rev. B. F. D. Perry.
Treasurer.—H. E. Dotterer, Fernandina.
Registrar.—Rev. J. H. Quinby.
Standing Committee.—Revs. R. H. Weller, J. J. Scott, D.D., J. Hammond, O. P. Thackara; Messrs. L. I. Fleming, J. J. Daniel, R. Walker, S. A. Swann, and J. J. Finley.
Deputies to the General Convention.—Revs. J. J. Scott, D.D., O. P. Thackara, R. H. Weller, J. Hammond; Messrs. R. Walker, J. J. Daniel, J. J. Finley, H. E. Dotterer.
Archdeacons.—East-Florida, O. P. Thackara; Middle Florida, J. Hammond; West-Florida, J. J. Scott, D.D., LL.D.
Trustees of the University of the South.—Rev. Dr. Scott; Messrs. J. M. Daniel, S. G. Rogers, W. L. Simkins, treas.
P. E. Society for the Advancement of Christianity in Florida.—Incorporated March 7, 1852.—N. Butler, (treas.)
Trustee of the General Theological Seminary.—Rev. J. E. C. Smedes.
Special Finance Committee.—Messrs. J. J. Daniel, W. E. Anderson, R. Walker, and H. E. Dotterer; Revs. O. P. Thackara, R. H. Weller.
St. Mary's Priory, Fernandina.—A diocesan school for girls, under the patronage and supervision of the Bishop. $300 for school year. All extras may be compounded by an additional $100.
Statistics from July, 1870, *to Feb.,* 1871.—Baptisms: infants, 142; adults, 25; confirmations, 50; communicants, 978; marriages, 54; burials, 80; ordina-

tions: deacon, 1; presbyter, 1; Sunday-school teachers, 94; Sunday-school scholars, 817; contributions, $10,123.57.

The *Twenty-ninth Annual Convention* will be held in St. John's Cathedral, Tallahassee, on Wednesday, Jan. 4, 1872.

Diocese of Georgia.

The Rt. Rev. JOHN WATRUS BECKWITH, D.D., Bishop, residing at Savannah.

Babbitt, P. Teller, D.D., r. of St. John's, Bainbridge.
Benedict, S., D.D., r. of St. John's, Savannah.
Boone, Thos., m. of Calvary, Americus.
Brown, Edmund P., r. of St. Thomas', Thomasville.
Clarke, William H., r. of St. Paul's, Augusta.
Clute, Robt. F., D.D., r. of St. Andrew's, Darien.
Coley, Chas. H., r. of St. Mark's, Brunswick.
Dowe, Caleb, r. of St. George's, Griffin.
Drysdale, Alex. I., miss. at Dalton and parts adjacent.
Elliott, R. W. B., r. of St. Paul's, Atlanta.
Eppes, Wm. E., r. of St. James', Marietta.
Fielding, John, residing in Beaufort, S. C.
George, James H., Marietta.
Harris, Samuel S., r. of Trinity ch., Columbus.
Henderson, Matthew H., D.D., r. of Emmanuel ch., Athens.
Hunt, John J., Marietta.
Hunt, Wm. H., residing in Atlanta.
Hunter, Wm. C., r. of ch. of the Atonement, Augusta.
Johnson, Benjamin, r. of Christ ch., Macon.
Knowles, Joshua, r. of ch. of the Redeemer, Greensboro.
Laney, Samson D., residing in Columbus, and miss.
Leacock, Wm., r. of Mt. Olivet ch., New-Orleans, La.
Lucas, Henry E., assist. to r. of Emmanuel ch., Athens.
Macauley, George, off. in St. Stephen's, Atlanta.
Mitchell, John M., D.D., r. of Christ ch., Savannah.
Neely, John, residing at Augusta.
Pinkerton, Samuel J., residing at Marietta.
Pryse, John T., residing at Montpelier, near Macon.
Rees, Henry K., r. of St. Paul's, Macon.
Skinner, Henry A., off. at Oak Grove, Md.
Stanley, A. O., assist. in St. Mark's, La Grange.
Stanley, Thomas C., assist. to r. of St. John's, Savannah.
Thomas, Chas. W., residing near Griffin.
Weed, Henry E., New-York, N. Y.
Williams, William C., D.D., r. of St. Peter's, Rome.

Secretary of Convention.—Rev. W. C. Williams, D.D.
Assistant Secretary.—Rev. C. H. Coley.
Treasurer of the Diocese.—John R. Johnson, Savannah.
Standing Committee. — Revs. W. H. Clarke, S. Benedict, D.D., J. M. Mitchell, D.D.; Messrs. W. Hunter, John Screven, and J. M. Guerard.
Treasurer of Diocesan Missions.—W. W. Lincoln, Savannah.
Treasurer of the Episcopal Fund.—J. L. Villalonga, Savannah.
Fund for the Relief of Widows and Orphans.—W. W. Lincoln, treasurer, Savannah.
Trustees of the University of the South.—Rev. W. C. Williams, D.D., L. N. Whittle, Esq., Macon; Dr. H. M. Anderson, Rome; J. Comak, treasurer, Athens.
The Appleton Church Home, Macon.—A

school to educate and train orphan girls.

Deputies to General Convention.—Revs. W. H. Clarke, W. C. Williams, D.D., S. Benedict, D.D., J. M. Mitchell, D.D.; Messrs. L. N. Whittle, R. D. Moore, H. M. Anderson, C. J. Jenkins.

Statistics for year ending May 10, 1871. —Baptisms: infants, 438; adults, 112; confirmations, 382; communicants, 3,220; Sunday-school teachers, 307; Sunday-school scholars, 2,261; marriages, 86; burials, 211; ordinations: deacons, 2; presbyter, 1; candidates for orders, 2; contributions, $56,240.19.

The *Fiftieth Annual Convention* will be held in Trinity Church, Columbus, on Wednesday, May 8, 1872.

Diocese of Illinois.

The Rt. Rev. Henry John Whitehouse, D.D., LL.D., D.D., Oxon., LL.D., Cantab., Bishop, residing at Chicago.

Abbott, C. S., r. of St. Paul's, Alton.
Adderly, Joseph, miss. at Carlisle.
Allen, Stephen T., r. of Grace ch., Galesburg.
Arvedson, Peter, off. at Algonquin and Dundee.
Benedict, T. N., r. of St. Luke's, Wyoming.
Benson, John, r. of St. James', Lewiston.
Bonham, John W.
Boyer, Robt. C.
Bredberg, Jacob, m. of St. Ansgarius', Chicago.
Cauch, John, off. in ch. of the Advent, Marengo.
Chamberlaine, J. S., miss.; PO, Robin's Nest.
Chambers, J. T., r. of St. John's, Naperville.
Chase, March, r. of St. Stephen's, Chicago.
Chase, Philander, miss. at Limestone and parts adjacent; PO, Wyoming.
Chase, Samuel, D.D., v. pres. of Jubilee Coll. and r. of Christ ch., Robin's Nest.
Coan, Edwin, r. of ch. of the Redeemer, Cairo.
Coe, James W., r. of Holy Trinity, Danville.
Coleman, Thos. K., r. of St. Paul's, Hyde Park.
Colhoun, John B., Robin's Nest.
Corbett, Sydney, D.D., r. of St. John's, Quincy.
Corbyn, Wm. B., r. of the Good Shepherd, Quincy.
Cornell, James, assist. m. Jacksonville.
Cowell, Samuel, Lockport.
Cushman, George F., D.D., r. of ch. of the Redeemer, Princeton.
Day, Samuel D., r. of Emmanuel ch., Rockford.
De Wolfe, Erastus, r. of Grace ch., New-Lenox and St. Paul's, Manhattan.
Dorset, C. P., r. ch. of the Ascension, Chicago.
Downing, Elijah H., r. of Grace ch., Galena.
Dresser, David W., r. of St. Paul's, Carlinville.
Duffield, S. B., r. of Christ ch., Waukegan.
Eddy, Thos. H., r. of Trinity, Belvidere.
Estabrook, W. W., r. of Christ ch., Ottawa.
Fairchild, Thomas B., r. of St. John's, Kewanee.
Fitch, John A., residing in Belvidere.
Fuller, W. A., residing at Pittsburg, Pa.
Gibson, George, Fulton.
Gilbert, Charles A., r. of Christ ch., Joliet.
Glass, A. W., Geneva.
Greene, Jonas, r. of St. Andrew's, Marseilles.
Greene, William.
Gregg, Frank M., r. of St. Paul's, Springfield.
Guillemont, C. B., miss. to the French, St. Ann, Kankakee Co.
Hiester, Henry T., r. of St. Andrew's, Farm Ridge.

Holcomb, Theodore I., r. of Trinity ch., Rock Island.
Hopkins, Wm. C., r. of Trinity ch., Aurora.
Hume, J. Nelson, San Francisco, Cal.
Hutchins, Benjamin, off. in St. John's, Albion.
Johnstone, Wm. J., r. of All Saints', Chicago.
Jones, Ezra, Immanuel Hall, Chicago.
Kelly, Charles V. D. D., Chicago.
Kinney, Henry C., r. of the Atonement, Chicago.
Knowles, J. Harris, canon of the cathedral, Chicago.
Leffingwell, C. W., r. of St. Mary's school and St. John's ch., Knoxville.
Locke, Clinton, D.D., r. of Grace ch., Chicago.
Lyons, P. B., Stone's Prairie.
Magill, W. Ingram, r. of Christ ch., East-Harlem.
Magill, M., r. of St. John's, Henry.
McKim, Philip, r. of St. Jude's, Tiskilwa.
Morgan, Brockholst, r. of St. Mark's, Chicago.
Morrison, Theodore N., D.D., r. of St. Matthew's, Bloomington.
Nash, Francis B., r. of Trinity, Geneseo.
Osborne, John W., miss. on Ill. Central R. R.; PO, Chicago.
Perry, Henry G., r. ch. of the Redeemer, Wilmington.
Pettie, W. J., r. of ch. of Our Saviour, Chicago.
Phillips, D. S., r. of St. Paul's, Kankakee.
Powers, Horatio N., D.D., r. of St. John's, Chicago.
Reynolds, W. M., D.D., residing in Chicago.
Russell, A. B., Metamora.
Ryall, Robt., r. of St. Mark's, Chester.
Smith, John G.,
Smith, Thomas, residing at Chicago.
Snyder, Albert W., r. of Calvary ch., Chicago.
Sorenson, Martin F., r. of St. Peter's, Sycamore.
Steel, Wm. M., r. of Trinity ch., Onarga.
Street, Geo. C., canon of the cathedral, and assist. m. of ch. of the Ascension, Chicago,
Sweet, R. F., B.D., Chicago.
Sullivan, Edward, r. of Trinity ch., Chicago.
Thompson, Hugh M., D.D., r. of St. James', Chicago.
Toll, Wm. E., assist. m. of Grace ch., Chicago.
Townsend, I. L., r. of Trinity ch., Jacksonville.
Tucker, Chas. H., assist. m. of Christ ch., Chicago.
Turner, Wm., off. at Lockport.
Unonius, Gustaf, residing in Sweden.
Walton, J. Everts, miss.
Wells, Albert E., Champaign.
West, John R., in Europe.
Wilkinson, John, r. of ch. of the Holy Communion, Chicago.
Zimmermann, A., prin. of the Cathedral School, and assist. m. in the Cathedral, Chicago.

Secretary of the Convention.—Rev. John Harris Knowles, Chicago.
Assistant Secretary.—E. J. Hill.
Treasurer of Convention.—C. R. Larrabee.
Registrar of the Diocese.— Rev. Dr. Chase.
Standing Committee.—Revs. E. Sullivan, C. A. Gilbert, J. Wilkinson; Messrs. A. C. Calkins, G. R. Chittenden, and H. C. Ranney, (sec.)
Diocesan Board of Missions.—The Bishop, President; Rural Deans: Rev. C. S. Abbott, South-Western Deanery; Rev. Dr. Chase, North-Western Deanery; Rev. Edwin Coan, Southern Deanery; S. Corbett, D.D., Western Deanery; Rev. T. N. Morrison, D.D., Eastern Deanery; Rev. I. L. Townsend, Middle Deanery; Rev. Dr. Locke, Northern Deanery. *Executive Committee.*—Revs. C. P. Dorset, E. Sullivan, H. M. Thompson, D.D.; Messrs. E. Cobb, E. R. Hubbard, S. Gehr.
Chancellor of the Diocese.—S. C. Judd, Lewistown.
Trustees of the General Theological Seminary.—Revs. I. L. Townsend, J. Wilkinson.
Trustees of the Diocese.—Revs. C. A. Gilbert, E. Sullivan; Messrs. G. R. Chittenden, A. C. Calkins, and C. T. Bowen.

Board of Education.—Rev. Dr. Chase, Rev. C. A. Gilbert; Messrs. W. H. Wood, H. W. Hinsdale.

Sunday-School Committee.—Revs. A. W. Snyder, B.D., S. Corbett, D.D.; Messrs. G. Gardner, H. C. Ranney.

Deputies to the General Convention.—Revs. S. Chase, D.D., H. M. Thompson, D.D., C. Locke, D.D., I. L. Townsend; Messrs. S. C. Judd, L. B. Otis, S. H. Treat, D. W. Page.

Jubilee College, Robin's Nest.—The Bishop, Pres.; Rev. Samuel Chase, D.D., Vice-Pres.; Trustees: Rev. W. H. Reynolds, D.D., and N. Edwards.

Statistics for year ending September 12, 1871.—Baptisms: infants, 999; adults, 211; confirmations, 815; communicants, 6,436; marriages, 414; burials, 435; ordinations: deacons, 4; presbyters, 2; candidates for orders, 9; Sunday-school teachers, 849; Sunday-school scholars, 6,919; contributions, $286,403.82.

The *Thirty-fifth Annual Convention* will be held on Tuesday, Sept. 10, 1872, in the Cathedral Church, Chicago.

Diocese of Indiana.

The Rt. Rev. George Upfold, D.D., LL.D., Bishop, residing at Indianapolis.

The Rt. Rev. Joseph Cruikshank Talbot, D.D., LL.D., Assist. Bishop, residing at Indianapolis.

Austin, Thomas R., LL.D., r. of St. Stephen's, Terre Haute.
Bacon, Thos. S., r. of St. Paul's, Jeffersonville.
Brass, Richard, r. of Trinity ch., Michigan City.
Carver, Thomas G., D.D., r. of St. John's, Lafayette.
Cummins, F. P., r. of St. John's, Crawfordsville, and miss.
Dunham, Warren N., m. of Trinity ch., Peru.
Engle, George B., r. of ch. of the Holy Innocents, Indianapolis.
Forgus, Wellington, r. of St. Mark's, Lima.
Franklin, Benjamin, r. of Christ ch., Indianapolis.
Freeman, Andrew F., Louisvillle, Ky.
Gay, John L., prof. at Bloomington.
Gorrell, A. V., r. of Grace ch., Attica.
Hibben, Wm. W., residing at Indianapolis.
Hollis, Humphrey, miss. at Greencastle.
Kerfoot, Richard T., r. of ch. of the Holy Innocents, Evansville.
Large, J. S., r. of Trinity ch., Fort Wayne.
Magill, George J., r. of St. Paul's, La Porte.
Mitchell, Thos. W., miss., North-Vernon.
Pise, David, D.D., r. of St. Paul's, New-Albany.
Portmess, John, r. of St. Thomas', Plymouth.
Purdy, E. J., r. of Trinity ch., Logansport.
Reeves, Abraham, r. of St. Luke's, Cannelton.
Richmond, Wm., miss., St. James' ch., South-Bend.
Roberts, Warren H., r. of Grace ch., Indianapolis.
Saye, John B., Springfield, Ill.
Scott, Walter, r. of St. Andrew's, Warsaw.
Totten, Richard, r. of St. James', Goshen, and St. John's, Elkhart.
Van Antwerp, W. H., r. of St. Paul's, Evansville.
Wainwright, Richard, miss. in charge Trinity, Connersville, and St. Paul's, Cambridge; PO, Greenville, O.
Wakefield, John B., D.D., r. of St. Paul's, Richmond.
Walden, J. Treadwell, r. of St. Paul's Cathedral, Indianapolis.
Willson, Wm., r. of Grace ch., La Fayette.
Yundt, Samuel J., assist. r. of Christ ch., Indianapolis.

Secretary of the Convention.—Rev. Geo. B. Engle.
Assistant Secretary.—Willis D. Engle, Indianapolis.
Treasurer.—John S. Irwin, M.D., Fort Wayne.
Registrar.—D. E. Snyder, Indianapolis.
Standing Committee.—Revs. J. B. Wakefield, D.D., B. Franklin, J. T. Walden, (pres.;) Messrs. W. H. Morrison, J. O. D. Lilly, J. B. McChesney, (sec.,) Indianapolis.
Board of Missions.—The Bishop and Assistant Bishop; Revs. J. T. Walden, E. J. Purdy, G. J. Magill, D. Pise, D.D., Wm. H. Van Antwerp; Messrs. G. W. Geiger, W. H. Morrison, A. G. Carnahan, C. Hincks, W. R. Godfrey, J. S. Irwin, M.D., ex-off.
Ecclesiastical Court.—Revs. D. Pise, D.D., J. S. Large, T. R. Austin, LL.D., R. T. Kerfoot, W. Willson, J. L. Gay, W. Scott.
Trustees of the Diocese.—The Assistant Bishop, chairman, *ex-off.*; Messrs. J. B. Howe, J. S. Irwin, G. W. Geiger, W. H. Morrison, and J. D. Howland.
Trustees of the General Theological Seminary.—Revs. W. H. Van Antwerp and David Pise, D.D.
Deputies to the General Convention.—Revs. B. Franklin, D. Pise, D.D., W. H. Van Antwerp, G. J. Magill; Messrs. W. H. Morrison, J. B. Howe, J. S. Irwin, M.D., G. C. Duy.
Statistics for the year ending June 1, 1871.—Baptisms: infants, 371; adults, 103; confirmations, 276; communicants, 2,804; marriages, 74; burials, 137; ordinations: deacons, 3; presbyters, 6; candidates for orders, 2; Sunday-school teachers, 450; Sunday-school scholars, 3,458; contributions, $54,671; value of church property in the diocese, $470,808.
The *Thirty-fifth Annual Convention* will be held in St. Paul's Cathedral church, Indianapolis, on the first Wednesday in June, 1872.

Diocese of Iowa.

The Rt. Rev. Henry W. Lee, D.D., LL.D., Bishop, residing at Davenport.

Adams, Eli, residing at Council Bluffs.
Allen, James, r. of St. Paul's, Durant.
Barris, Willis H., D.D., Prof. in Griswold Col., Davenport.
Bentley, James, Waukon.
Brooke, Robert D., Professor in Griswold College, and assist. m. in the Bishop's ch., Davenport.
Brookes, Theophilus J., r. of Trinity, Iowa City.
Campbell, Wm. T., miss. in Dubuque co.; PO, Cascade.
Canfield, Chas. H., miss. in the Western District, Atlantic.
Chamberlain, John, r. of St. Paul's, Council Bluffs.
Colegrove, Wm. N., off. at Russell and Osceola.
Crouch, Asher P., r. of Grace ch., Lyons.
Currie, Wm. T., r. of St. Stephen's, Newton.
Edson, Samuel, r. of Grace ch., Cedar Rapids.
Freeman, Reuben H., residing at Independence.
Goodhue, J. E., r. of Trinity, Davenport.
Harlow, Edward H., r. of St. Mark's, Fort Dodge.
Humphrey, Frederic, r. of Trinity ch., Muscatine.
Johnson, Wm. Y., r. of St. Peter's, Fairfield.
Judd, F. Emerson, Dubuque.
Kemp, Thos. B., r. of St. James', Oskaloosa.
Lloyd, Walter F., r. of St. Mark's, Anamosa.
Lounsbery, Edward, President of Griswold Col., and an assist. m. in the Bishop's church, Davenport.
May, A. M., r. of St. Paul's, Waukon.
McIlwain, Robert C., r. of St. John's, Keokuk.

Morgan, Pliny B., r. of St. Paul's, Des Moines.
Percival, C. S., r. of St. James', Independence.
Phelps, Benjamin R., Jr.
Pratt, Geo. B., r. of St. Thomas', Sioux City.
Rambo, Jacob, r. of Hope ch., Fort Madison, and Grace ch., Montrose.
Russell, Jos. A., Prin. of the preparatory department Griswold Coll., Davenport.
Ryan, Jos. E., r. of St. Mary's, Ottumwa.
Seymour, Chas. H., r. of St. John's, Dubuque.
Smith, Sydney.
Stout, C. B., residing in Chicago, Ill.
Tolford, David W., Columbus, O.
Townsend, Hale, assist. m. in the Bishop's ch., and Prof. in Griswold College Davenport.
Trimble, James, r. of St. John's, Clinton.
Watson, George W., r. of Christ ch., Burlington.
Wilson, Arthur J.
Wright, William, r. of St. Mark's, Nashua.

Secretary of Convention.—Rev. Hale Townsend, Davenport.
Treasurer.—Howard Tucker, Esq., Keokuk.
Standing Committee.—Revs. W. H. Barris, D.D., (pres.,) E. Lounsbery, R. D. Brooke, (sec.;) Messrs. J. Armstrong, W. F. Ross, and J. L. Daymude.
Trustees of the Iowa Episcopate Fund.—Hon. Ebenezer Cook, (pres.;) Gen. John Hodgdon, (sec.;) J. Armstrong, W. H. Hubbard, Geo. H. French, (treas.,) Davenport.
Deputies to the General Convention.—Revs. C. E. Seymour, P. B. Morgan, J. E. Ryan, W. H. Barris, D.D.; Messrs. S. C. Bever, J. Hodgdon, H. Buel, J. Mitchell.
Committee on the Episcopal Residence.—Revs. W. H. Barris, D.D., R. D. Brooke, E. Lounsbery; Messrs. J. Armstrong, J. L. Daymude, and W. F. Ross.
Board of Missions.—The Bishop, pres., ex-officio; treas., J. L. Daymude, Davenport; sec., J. E. Goodhue.
Treasurer of the Iowa Episcopate Fund.—G. H. French, Davenport.
Trustee of the General Theological Seminary.—Rev. G. W. Watson.
Trustees of Griswold College, Davenport.—The Bishop, (ex-officio, pres.;) together with eight clergymen and eight laymen. Treas., J. L. Daymude, Davenport. Theological department: The Bishop, ex-officio head, and Anthon professor systematic divinity; Rev. W. H. Barris, D.D., Ely professor ecclesiastical history; Rev. H. Townsend, A.M., professor of pastoral theology and liturgics. Collegiate department: Rev. E. Lounsbery, A.M., president and professor of intellectual and moral science; Rev. R. D. Brooke, A.M., professor of ancient languages; D. S. Shelden, A.M., professor of natural sciences; T. Brown, A.M., professor of mathematics. Preparatory department: Rev. J. A. Russell, A.M., principal; assistants, Z. T. Brown and G. C. Foley. The Fall term extends from the fourth Thursday in September to the fourth Wednesday in January. The Spring term from the first Thursday in January to the fourth Thursday in June. There is a vacation of one week at Christmas and Easter.
Lee Seminary for Young Ladies, Dubuque.—Principal, ——.
Statistics for year ending May, 1871.—Baptisms: infants, 358; adults, 80; confirmations, 276; communicants, 2,274; marriages, 78; burials, 137; Sunday-school teachers, 369; Sunday school scholars, 2,622; ordinations: presbyters, 1; candidates for orders, 10; contributions, $64,735.84.
The *Nineteenth Annual Convention* will be held in Trinity Church, Iowa City, on the last Tuesday in May, 1872, at 7½ o'clock P.M.

Diocese of Kansas.

Rt. Rev. THOMAS HUBBARD VAIL, D.D., Bishop, residing at Lawrence.

Bakewell, John, Atchison.
Beatty, Archibald, r. of St. Andrew's, Fort Scott.
Cox, Daniel W., r. of St. Paul's, Manhattan.
Dunn, John K., r. of Trinity ch., Lawrence.
Griffith, Chas. E. D., r. of Christ ch., Eureka, and miss.
Hall, Kinney, off. in Philadelphia, Pa.
Henderson, George D., chaplain U.S.N., Brooklyn, N. Y.
Hickcox, Wm. Henry, assist. minister Church of the Covenant, Junction City; PO, Leroy.
Holden, Levi L., r. of St. Andrew's, Burlington, and St. Andrew's, Emporia.
Jones, J. Godfrey.
Kellogg, D. Otis, Jr., prof. in the State University, Lawrence.
Kendrick, J. Mills, r. of ch. of St. Paul, Leavenworth City.
Lee, James Hervey, Prof. in the State Agricultural College, Manhattan, and miss. at Wamego.
Lee, John Newton, prin. of Diocesan Female Sem., Topeka, and miss. in Shawnee Co.
Norwood, J. W., miss.; PO, Lawrence.
Reynolds, Chas., D.D., chap. U.S.A., Fort Riley.
Smith, Thompson L., r. of St. Mark's, Baxter's Springs, and miss.
Stewart, Charles, Topeka.
Turner, Geo., miss. in the northern counties; PO, Hiawatha.
Vaux, Wm., Chap. U.S.A., Fort Harker.
Woodward, James A., miss. at Olathe, Paola, and Ottawa.

Secretary of Convention.—Rev. J. K. Dunn.
Treasurer.—Rev. J. Bakewell.
Registrar.—Rev. J. M. Kendrick.
Standing Committee.—Revs. C. Reynolds, D.D., pres., J. K. Dunn, sec., J. Bakewell, J. M. Kendrick; Messrs. S. Reynolds, J. C. Horton, W. W. Nevison, W. C. Ransom.
Executive Missionary Committee.—Revs. J. Bakewell, J. N. Lee, J. K. Dunn, D. O. Kellogg, Jr.; Messrs. J. W. Farnsworth, S. Reynolds, J. C. Horton, O. H. Dorrance.
Diocesan Female Seminary at Topeka.—Rev. J. N. Lee, (principal,) with competent assistants; Trustees: The Bishop, pres., F. W. Giles, sec., Topeka; Revs. C. Reynolds, D.D., J. N. Lee; Messrs. W. Shannon, J. W. Farnsworth, S. S. Prouty.
Trustees of the General Theological Seminary.—Rev. C. Reynolds, D.D.
Statistics for year ending May 10, 1871.—Baptisms: infants, 100; adults, 20; confirmations, 49; communicants, 802; marriages, 38; burials, 71; Sunday-school teachers, 94; Sunday-school scholars, 727; contributions, $14,506.11.
The *Thirteenth Annual Convention* will be held in Trinity Church, Lawrence, on May 8, 1872.

Diocese of Kentucky.

Rt. Rev. BENJAMIN BOSWORTH SMITH, D.D., LL.D., Bishop, residing in Frankfort.

Rt. Rev. GEORGE DAVID CUMMINS, D.D., Assist. Bishop, residing at Pewee Valley.

Anderson, N. B., residing at Louisville.
Badger, Norman, post chap. U.S.A., Fort Concho, Texas.
Brent, Roland, miss. at Lawrenceburgh.
Buchanan, Anselan, miss. at Lebanon and Richmond.
Butler, Wm. C., r. of St. John's, Louisville.

Craighill, James B., r. of ch. of the Nativity, Maysville.
Chapman, Robert M., D.D., LL.D., r. of St. James', Shelbyville; PO, Beard's Station.
Cowgill, N. N., r. of St. Paul's, Hickman; PO, Jordan.
Craik, James, D.D., r. of Christ ch., Louisville.
Curtis, J. M., r. of Christ ch., Bowling Green.
Davis, L. W.
Deacon, Daniel H., residing at Henderson.
Drummond, John H., miss., Louisville.
Elwell, Frederick, residing in Newport.
Ely, Foster, r. of St. Paul's, Newport.
Flynn, Wm., Frankfort.
Gibeon, Isaac, r. of Trinity, Covington.
Goodloe, David S., r. of Trinity, Danville.
Greer, David H.
Hulliben, Walter Q., Wheeling, W. Va.
Keeb'e, J. W., r. of St. John's, Princeton, and St. Stephen's, Eddyville.
Lance, Lucien C., r. of the Ascension, Frankfort.
Malone, J. S., r. of the Emmanuel, Louisville.
Norton, John N., D.D., associate r. of Christ ch., Louisville.
Page, C., r. of St. Matthew's Female Institute, near Louisville.
Page, James J., miss. at State Line, Fulton co.
Perkins, E. T., D.D., r. of St. Paul's, Louisville.
Perry, G. B., D.D., LL.D., r. of Grace ch., Hopkinsville.
Pettis, Wm. M., r. of Grace ch., Paducah.
Platt, Wm. H., r. of Calvary ch., Louisville.
Porter, Thos. G., m. of Trinity ch., Louisville.
Pringle, J. Maxwell, r. of St. Paul's, Henderson.
Scearse, Stephen A., prin. of a boys' school, Louisville.
Sharp, Henry T., r. of St. John's, Uniontown, and St. Paul's, Caseyville.
Shipman, J. S., r. Christ ch., Lexington.
Tearne, Walter, r. of ch. of the Ascension, Mt. Sterling.
Totten, S., D.D., r. of Christ ch. Female Seminary, Lexington.
Tschiffeley, L. P., B.D., r. of Grace ch., Louisville.
Venable, John W., r. of St. John's, Versailles, and Holy Trinity, Georgetown.
Waller, G. C., Lebanon.
Waller, Wm. I., prin. of boys' school, Lebanon.
Weeks, G. A., r. of St. Peter's, Paris.

Secretary of the Convention.—Rev. J. S. Jenckes, Brooklyn, N. Y.
Assistant Secretary.—Rev. Isaac Gibson.
Registrar.—W. Cornwall, Louisville.
Treasurer.—C. T. Vennigerholz, Pewee Valley.
Standing Committee.—Revs. J. Craik, D.D., E. T. Perkins, D.D., W. H. Platt; Messrs. W. F. Bullock, W. Cornwall.
Deputies to the General Convention.—Revs. J. Craik, D.D., E. T. Perkins, D.D., J. S. Shipman, W. H. Platt; Messrs. W. Cornwall, W. F. Bullock, S. B. Churchill, J. W. Stevenson.
Trustees of the General Theological Seminary.—Revs. J. N. Norton, D.D., J. S. Shipman, W. H. Platt.
Trustees of the Diocesan Theological Seminary.—Revs. J. S. Shipman, C. Page, J. N. Norton, D.D.; Messrs. L. T. Rodes, J. B. Payne, Jr.
Ecclesiastical Court.—Revs. J. N. Norton, D.D., C. Page, J. W. Venable, E. T. Perkins, D.D., and J. S. Shipman.
Board of Diocesan Missions.—The Assistant Bishop, president, *ex officio*; R. A. Robinson, treasurer, Louisville.
Trustees of Bishop's Fund.—Rev. L. P. Tschiffeley; Messrs. R. A. Robinson, treasurer, Louisville; Thomas S. Kennedy, secretary, Louisville; S. B. Churchill, Frankfort.
Members of the Board of Domestic and Foreign Missions appointed from Kentucky.—Revs. J. Craik, D.D., J. S. Shipman, J. N. Norton, D.D.; Messrs. S. B. Churchill, J. W. Stevenson, and W. Cornwall.

Treasurer of Bible and Prayer-Book Society.—Wm. Cornwall, Louisville.

The Episcopal Orphan Asylum.—Louisville; treasurer, R. A. Robinson, Louisville.

St. John's in the Wilderness—five miles from Frankfort—a mission and school in a poor, destitute region, conducted by T. S. Hubbell, lay reader and catechist. The miss. has no salary and the mission no endowment.

Statistics for the year ending May, 1871.—Baptisms: infants, 647; adults, 181; confirmations, 502; communicants, 3,763; marriages, 134; burials, 262; Sunday-school teachers, 401; Sunday-school scholars, 5,873; ordinations: deacons, 2; presbyters, 2; candidates for orders, 11; contributions, $123,170.01.

The *Forty-fourth Annual Convention* will be held in St. Paul's Church, Newport, on the last Wednesday in May, 1872.

Diocese of Long Island.

The Rt. Rev. Abram Newkirk Littlejohn, D.D., Bishop, residing at 170 Remsen street, Brooklyn.

Abbott, Benjamin H., r. of Grace ch., Whitestone.
Appleton, John P., assist. m. of St. George's ch., Flushing, and m. of St. Paul's chapel, College Point.
Aspinwall, John A., r. of Christ ch., Bay Ridge.
Bancroft, L. W., D.D., r. of Christ ch., Brooklyn.
Barnes, James S., assist. m. of St. Peter's, Brooklyn.
Barrow, Alfred J., r. of St. John's, Huntington.
Beare, Henry M., r. of Zion ch., Little Neck; PO, Flushing.
Betts, Beverly R., Librarian of Columbia Coll., New-York.
Booth, Robt. C., r. ch. of Our Saviour, Brooklyn.
Bradin, J. W.
Brewer, Darius R., r. of ch. of the Reformation, Brooklyn.
Buckmaster, John W., r. of ch. of the Holy Trinity, Greenport.
Burke, John, chap. U.S.A., (retired,) Tarrytown.
Campbell, J. B., Brooklyn.
Canfield, E. H., D.D., Arlington, Vt.
Carmichael, Wm. M., D.D., assist. m. Trinity ch., Rockaway; PO, Hempstead.
Chadwell, William S., r. of Grace ch., Brooklyn, E. D.
Compton, Southard, D.D., teaching, New-York, N. Y.
Cook, Thomas, miss. in Suffolk Co; PO, Riverhead.
Cooper, Edmund D., r. of ch. of the Redeemer, Astoria.
Cornell, J. F. D., Brooklyn.
Cornell, Thomas F., Brooklyn.
Cornwell, Henry B., r. of ch. of the Good Shepherd, Brooklyn.
Cox, Samuel, D.D., r. of St. James', Newtown.
Degen, Henry V., r. of St. James', Smithtown, and St. Mary's, Ronkonkoma.
Diller, Jacob W., D.D., r. of St. Luke's, Brooklyn.
Drowne, T. Stafford, D.D., r. of St. Paul's, Brooklyn.
Duane, Richard B., D.D., r. of ch. of the Messiah, Brooklyn.
Edwards, Edward F., Brooklyn.
Ellsworth, Caleb B., r. of St. Saviour's, Maspeth.
Elsegood, Joseph J., D.D., r. of Trinity ch., East New-York.
Feltwell, Wm. V., m. of the Mission of ch. of the Holy Trinity, Brooklyn.
Fitch, Wm. T., r. of St. Mark's, Brooklyn.
Gardiner, Charles H., m. of St. Luke's chapel, East Hampton.
Graves, Anson R., assist. m. of Grace ch., Brooklyn.
Guion, Alvah, r. of Guion ch., Brooklyn.
Hall, Chas. H., D.D., r. of the Holy Trinity, Brooklyn.
Harris, Robert W., D.D., r. of St. George's, Astoria.

Haskins, Samuel M., D.D., r. of St. Mark's, Brooklyn, E. D.
Hewlett, John C.
Homans, James E., r. of Christ ch., Manhasset.
Homer, Charles W., r. of St. James', Brooklyn.
Howard, Robert T., r. of St. John's, Cold Spring Harbor.
Hubbell, Edward, r. of Christ ch., Sag Harbor.
Huntington, Benjamin S., London, C.W.
Hutton, Richard G., r. of Christ ch., Oyster Bay.
Hyde, Wm., r. of ch. of the Atonement, Brooklyn.
Jenckes, Jos. S., Jr., r. of All Saints', Brooklyn.
Jessup, Edward, r. of the ch. of the Redeemer, Brooklyn.
Johnson, D. V. M., D.D., r. of St. Mary's, Brooklyn.
Kimber, Joshua, assist. m. of St. George's, Flushing.
Leonard, Wm. A., assist. m. in ch. of the Holy Trinity, Brooklyn.
Mallaby, Thomas, r. of St. Paul's, Glen Cove.
Mansfield, Francis, r. of Ascension ch., Greenpoint.
Maybin, W. A. W.
Maynard, Newland, r. of St. Paul's, Brooklyn, E. D.
McNulty, Stephen A., r. of Trinity ch., Roslyn.
Moore, William H., r. of St. George's, Hempstead.
Mulholland, John G., Brooklyn.
Musgrave, William B., assist. m. of Christ ch., Sag Harbor.
Newby, Thos. B., r. of St. Thomas', Ravenswood.
Newton, Benjamin B., assist. m. of St. Peter's, Brooklyn.
Nichols, Geo. W., Brooklyn.
Noll, Frederick M., r. of Caroline ch., Setauket.
Packard, Geo. T., assist. m. of St. Ann's on the Heights, Brooklyn.
Paddock, Benj. H., D.D., r. of Grace ch., Brooklyn.
Paddock, John A., D.D., r. of St. Peter's, Brooklyn.
Parker, Wm. Thomas, r. of St. Andrew's, Brooklyn.
Partridge, Alfred H., r. of Christ ch., Brooklyn, E. D.
Peck, Francis, r. of Calvary ch., Brooklyn, E. D.
Pearson, Robert T., r. of Trinity ch., Rockaway.
Philip, Joseph D., Brooklyn.
Reid, Wm. H., r. of ch. of the Mediator, Brooklyn.
Remington, E. F., Brooklyn.
Riley, Reuben, r. of St. Mark's, Islip.
Sayres, George, r. of ch. of the Holy Communion, Cypress Hills Village; PO, Jamaica.
Schenck, N. H., D.D., r. of St. Ann's, Brooklyn.
Schouler, Wm., Jr., r. of St. Stephen's, Brooklyn.
Smith, J. Carpenter, D.D., r. of St. George's, Flushing.
Spafard, Henry A., Brooklyn.
Staudenmayer, L. R., D.D., LL.D., New-York, N. Y.
Stocking, S. S., r. of Grace ch., South Oyster Bay; PO, Jamaica.
Terry, Robert E., r. of St. John's, Brooklyn.
Tripp, Ferris, assist. m. in ch. of the Redeemer, Brooklyn.
Valpy, Thos. G., head master of Trinity School, Brooklyn.
Van Kleeck, R. B., D.D., r. of St. Paul's, Flatbush.
Waite, Joseph M., Brooklyn.
Walbridge, Henry B., D.D., r. of Emmanuel ch., Brooklyn.
Watkins, Wm. F., assist. m. of St. James', Brooklyn.
Williams, Charles S., r. of St. Matthew's, Brooklyn.
Willian, Wm. M., assist. m. of Grace ch., and m. of Grace chapel, Brooklyn.

President of the Convention. — The Bishop.
Secretary and Registrar of the Convention.—Rev. T. Stafford Drowne, D.D., 140 Summit street, Brooklyn.
Assistant Secretary.—Rev. E. D. Cooper.
Treasurer.—A. V. Blake, Brooklyn.
Standing Committee.—Revs. C. H. Hall, D.D., pres.; T. S. Drowne, D.D., sec.; John A. Paddock, D.D., J. C. Smith, D.D.; Messrs. H. E. Pierrepont, J. W. Gilbert, C. R. Marvin, W. J. Cogswell.
Trustees of the Fund for Aged and Infirm Clergymen.—The Bishop, presi-

dent; A. V. Blake, treasurer, 222 Henry street, Brooklyn.

Missionary Committee.—A. V. Blake, secretary: J. W. Mulligan, 120 Broadway, New-York, Treasurer.

Deputies to the General Convention.—Rev. C. H. Hall, D.D., N. H. Schenck, D.D., B. H. Paddock, D.D., S. M. Haskins, D.D.; Messrs. H. E. Pierrepont, J. W. Hunter, W. Nicoll, J. A. King.

The Ecclesiastical Court.—Revs. J. W. Diller, D.D, R. B. Van Kleeck, D.D., N. H. Schenck, D.D., D. V. M. Johnson, D.D., W. H. Moore, S. Cox, D D., and R. B. Duane, D.D.

Lay Assessor.—Hon. Murray Hoffman, LL.D.

Church Advocate.—W. H. Onderdonk.

Trustees of the General Theological Seminary.—Revs. T. Mallaby, S. M. Haskins, D.D., W. H. Moore, R. B. Van Kleeck, D.D., J. A. Paddock, D.D., C. H. Hall, D.D., B. H. Paddock, D.D.; Mr. H. E. Pierrepont.

The Episcopal Fund.—J. D. Jones, 51 Wall street, New-York, treasurer.

Diocesan Fund and Bishop's Salary — A. V. Blake, 222 Henry street, Brooklyn, treasurer.

Church Charity Foundation.—The Bishop, president; E. Beers, treasurer, 143 Clinton avenue, Brooklyn.

Deputies to the Federate Council of New-York.—Revs. C. H. Hall, D.D., T. S. Drowne, D.D., R. T. Pearson, R. B. Van Kleeck, D.D., T. Mallaby, W. H. Moore, J. W. Diller, D.D., S. M. Haskins, D.D.; Messrs. H. E. Pierrepont, J. W. Gilbert, C. R. Marvin, J. W. Hunter, J. C. Smith, W. H. Ludlow, J. A. King, E. Todd.

Statistics for year ending May 15, 1871.—Baptisms: infants, 1,692; adults, 361; confirmations, 1,512; communicants, 10,925; marriages, 522; burials, 1,060; ordinations: deacons, 4; presbyters, 3; candidates for orders, 10; Sunday-school teachers, 1,665; Sunday-school scholars, 13,053; contributions, $283,-538.41.

The *Fifth Annual Convention* will be held in the Church of the Holy Trinity, Brooklyn, on May 21, 1872.

Diocese of Louisiana.

The Rt. Rev. Joseph Pere Bell Wilmer, D.D., LL.D., Bishop, residing at 180 Canal street, New-Orleans.

Adams, W. F., r. of St. Paul's, New-Orleans.
Bakewell, A. Gordon, r. of St. Andrew's, Clinton.
Burford, Elisha S., r. of St. James', Alexandria.
Cameron, Charles T., m. of Christ ch., Assumption.
Dalzell, W. T. D., D.D., r. of St. Mark's, Shreveport.
Dillon, M. M., r. of Grace ch., St. Franciaville.
Dillon, M. R. St. J., r. of St. Mary's, Bayou Goula.
Duncan, Herman C., m. of Calvary ch., New-Orleans.
Dunn, Joseph Wood, Brazil, S.A.
Fair, Campbell, assist. r. of Christ ch., New-Orleans.
Fontaine, Edward, New-Orleans.
Girault, J. F., r. of St. Ann's chapel, New-Orleans.
Goodrich, Charles, D.D., Loretto, Va.
Harrison, James S., r. of St. John's, New-Orleans.
Hilton, Charles W., miss. of Christ ch., New-Orleans.
Jessup, L. Y., r. of the Epiphany, New-Iberia.
Johnson, Richard, r. of St. Alban's, Jackson.
Johnson, Wm., r. of St. Joseph's, St. Joseph.
Lawson, T. B., D.D., r. Grace ch., Monroe.
Leacock, W. T., D.D., r. of Christ ch., New-Orleans.
Lewis, Daniel S., D.D., r. of Calvary ch., New-Orleans.
Lyne, Charles F. D., r. of St. John's, Thibodeaux.

Marks, Alexander, m. in Trinity ch., New-Orleans.
McCallen, Wm., r. of Christ ch., Bastrop.
Micou, Richard W., m. of St. Mary's, Franklin.
Miller, Wm., miss. in Ouachita and Morehouse parishes; PO, Prairie Jefferson.
Morison, Charles, r. of St. Mark's, New-Orleans.
Percival, John, r. of the Annunciation, New-Orleans.
Philson, James, r. of St. Matthew's, Houman.
Philson, John, New-York.
Ritter, Charles, r. of Emmanuel ch., New-Orleans.
Strong, H. N., D.D., LL.D., r. of St. James', Baton Rouge.
Weddell, John H., m. of the Epiphany, Opelousas.

Secretary of the Convention.—Rev. H. C. Duncan, New-Orleans; PO, Box 804.
Assistant Secretary.—E. M. Mason, Donaldsonville.
Registrar and Historian.—Rev. H. C. Duncan.
Treasurer of the Diocese.—W. McW. Wright, New-Orleans.
Standing Committee.—Revs. W. F. Adams, W. T. Leacock, D.D.; Messrs. T. Slow, J. Grimshaw, H. V. Ogden.
Trustees of the Church Education Society.—Revs. W. F. Adams, John Percival; Messrs. G. S. Lacey, R. Mott, W. N. Mercer.
Trustees of the University of the South.—Rev. T. B. Lawson; Messrs. G. S. Lacey, S. H. Lockett.
Trustees of the General Theological Seminary.—Revs. Dr. Dalzell, L. Y. Jessup; Messrs. R. Mott, G. W. Race.
Prot. Epis. Association.—Treasurer, R. Nugent, New-Orleans.
Deputies to the General Convention.—Revs. W. T. D. Dalzell, D.D., W. F. Adams, J. F. Girault; Messrs. R. Mott, P. L. Cox, G. W. Race, J. McConnell.
Statistics for the year ending April 19, 1871.—Baptisms: infants, 585; adults, 89—total, 674; confirmations, 362; communicants, 3,445; marriages, 171; burials, 289; ordinations: deacons, 2; presbyters, 3; Sunday-school teachers, 426; Sunday-school scholars, 3,067; candidates for orders, 10; contributions, $57,490.77.

The *Thirty-first Annual Council* will be held in St. Paul's Church, New-Orleans, on April 10, 1872.

Diocese of Maine.

The Rt. Rev. Henry Adams Neely, D.D., Bishop, residing at Portland.

Alger, Wm. J., r. of Trinity, Saco, and Christ ch., Biddeford.
Atwell, Benjamin W., r. of St. Thomas', Camden, and miss. St. Mark's Mission, Rockport.
Baker, Edward Folsom.
Chapin, C. Ingles.
Dalton, Asa, r. of St. Stephen's, Portland.
Davies, James.
Hayes, Chas. W., chap. to the Bishop and canon of the cathedral, Portland.
Hitchings, H. B., r. of St. John's, Bangor.
Leffingwell, Christopher S., r. of Christ ch., Gardiner.
Lewis, Alonzo N., off. at New-Haven, Ct.
Marsden, Thos., r. of St. John's, Dresden, and miss.
Miller, Herbert C., in charge of Emmanuel Mission, Ashland; PO, Dalton.
Murray, Edwin W., r. of St. Anne's, Calais, and miss.
Neely, Frederic C.
Ogden, Charles T., r. of Grace ch., Bath.
Root, N. W. T., r. of St. Paul's, Portland, and canon of the Cathedral.

Smith, D. F., r. of St. Augustine School, Portland.
Taylor, Joseph P., r. of St. Paul's, Brunswick, and miss.
Upjohn, Samuel, r. of St. Mark's, Augusta.
Ward, Julius H., miss. in St. Peter's ch. and St. John Baptist's Mission.
Washburn, Wm. H., miss. in St. Paul's Mission, Fort Fairfield.
Yewens, Harry L., miss. Trinity ch., Lewiston.

Secretary of Convention.—Rev. C. W. Hayes.
Assistant Secretary.—Rev. N. W. T. Root.
Registrar.—Gen. J. M. Brown, Portland.
Treasurer.—Hon. Daniel Williams, Augusta.
Standing Committee.—Rev. C. W. Hayes, (pres.,) Rev. W. J. Alger, (sec.;) Messrs. G. E. B. Jackson, S. Upjohn, J. Bridge, and H. Ingalls.
Deputies to the General Convention.—Revs. C. S. Leffingwell, N. W. T. Root, C. T. Ogden, W. H. Washburn; Messrs. J. Bridge, H. Ingalls, G. E. B. Jackson, R. H. Gardiner.
Trustees of the General Theological Seminary.—Rev. C. W. Hayes, Mr. J. Bridge.
Board of Missions.—Rev. C. S. Leffingwell, secretary; R. H. Gardiner, treasurer, Gardiner.
The Maine Episcopal Missionary Society.—Incorporated, 1840.—Robert H. Gardiner, (treas.,) Gardiner.
Trustees of the Episcopate and other Funds.—Messrs. J. T. McCobb, E. Nott, J. W. North, George E. B. Jackson, and S. T. Corser.
St. Catherine's Hall, Augusta.—Diocesan school for girls, incorporated 1869; trustees, the bishop and fifteen laymen; principals, the Misses Bridge; teachers, six; pupils, 80.
St. Augustine School for Boys, Portland.—The Rev. D. F. Smith, rector.
St. —— School, Camden.—The Rev. B. W. Atwell, rector.
Statistics for year ending October 1, 1871.—Baptisms: infants, 256; adults, 95; confirmations, 171; families, 1,547; communicants, 1,853; marriages, 73; burials, 154; ordinations: deacons, 1; candidates for orders, 2; Sunday-school teachers, 228; Sunday-school scholars, 1,784; offerings parochial, $40,028.16; offering diocesan, $4,496.47; general, $795.17; total, $45,319.80.
The *Fifty-third Annual Convention* will be held in the Cathedral Church, Portland, on Tuesday, September 3, 1872.

Diocese of Maryland.

The Rt. Rev. William Rollinson Whittingham, D.D., LL.D., Bishop, residing at 277 Madison Avenue, Baltimore.

The Rev. William Pinkney, D.D., Assistant Bishop, residing at Bladensburg.

Adams, J. A., resid. near Sharpsburgh.
Addison, Thos. G., D.D., r. of Trinity, Washington, D. C.
Allen, Ethan, D.D., r. of St. Thomas', Homestead; PO, Baltimore.
Atkins, A. B., r. St. John's, Georgetown.
Avirett, James B., miss. at Catoctin Furnace.
Balch, Lewis P. W., D.D., r. of the Ascension, Baltimore.
Barrow, Thomas, Baltimore.
Berger, Alexander J., r. of Western Run parish; PO, Reisterstown.
Brand, Wm. F., r. of St. Mary's; PO, Emmorton.
Briscoe, Jas., assist. in Mount Calvary, Baltimore.
Brown, Benjamin F., r. of Mt. Zion ch., Baltimore.
Brown, Joseph E., off. in Baltimore.

Buck, James A., r. of Rock Creek parish, Washington, D. C.
Chandler, Charles N., associate sec. and gen. agt. of the Domestic Committee, Baltimore.
Chesley, John W., r. of All Faith parish; PO, Charlotte Hall.
Chew, John H., r. of St. Alban's parish; PO, Georgetown, D. C.
Chipchase, James, Baltimore.
Christian, Edmund, r. Queen Caroline parish, Savage.
Chrystal, James, miss. in St. Philip's Mission, Baltimore.
Coale, Wm. A., assist. m. of St. Luke's, Baltimore.
Colburn, Edward A., r. of Churchville parish; PO, Churchville.
Colton, Chauncey, D.D., r. of Emmanuel ch., Cumberland.
Colton, Joseph S., assist. m. of All Saints', Frederick.
Converse, John H., Baltimore.
Cornelius, Samuel, Jr., r. of St. Paul's, Calvert co.; PO, Prince Frederick.
Crampton, Savington W., r. of St. George's parish, Perrymansville.
Curtis, Alfred A., r. of Mt. Calvary ch., Baltimore.
Dalrymple, Edwin A., D.D., r. of St. Stephen's, and pres. of the school of letters in the University of Md., Baltimore.
Dashiell, Julius M., prof. in St. John's Coll., Annapolis.
Dudley, Thomas U., Jr., r. of Christ ch., Baltimore.
Duncan, Thomas, r. of St. Bartholomew's parish and St. John's, Mechanicsville; PO, Brookeville.
Dunham, Francis B., assist. m. in St. Luke's, Baltimore.
Earnest, Joseph, r. of Zion parish; PO, Beltsville.
Edwards, Henry, r. of St. Mark's, Lappon's Cross Roads; PO, Hagerstown.
Faust, A. J., Washington, D. C.
Gallaher, John N., r. of the Memorial ch., Baltimore.
Gallaudet, Samuel H. S., r. of St. Andrew's, Baltimore.
Gambrall, Theo. C., r. of Trinity parish, Howard co.; PO, Hooversville.
Gibson, Frederick, assist. m. of St. Luke's, Baltimore.
Gordon, Samuel R., r. of St. Thomas', Prince George's co.; PO, Croom.
Grafton, Chas. C., Cowley, Oxford, England.
Grammer, Julius E., D.D., r. of St. Peter's, Baltimore.
Graves, John A., off. in St. John's parish, Washington, D. C.
Griffith, Samuel H.
Griswold, Benjamin B., D.D., r. of St. Mary's, Arlington, and principal of a school for boys; PO, Hooversville.
Hains, C. R., r. of St. John's, Hagerstown.
Hall, Richard C., Baltimore.
Hall, Samuel D., r. of Severn parish; PO, Millersville.
Harison, William H., r. of the Holy Innocents, Baltimore.
Harris, Wm. A., r. of St. Andrew's, Washington, D. C.
Harrison, Hugh T., residing in Baltimore.
Hodges, J. S. B., D.D., r. of St. Paul's, Baltimore.
Hodges, Wm., D.D., r. of Christ ch., Owensville; PO, West-River.
Hoff, John F., D.D., r. of Trinity ch., Towsontown.
Holland, Robt. A., assist. m. of Grace ch., Baltimore.
Holmead, Alfred, r. of Grace ch. parish, Washington, D. C.
Hubard, James R., r. of the Incarnation, Washington, D. C.
Hutton, Orlando, D.D., r. of the Ascension, Washington, D. C.
Ingle, Julian E., r. of Ascension parish, Westminster.
Ingle, Osborn, r. of All Saints' parish, Frederick.
Jackson, Augustus, r. of St. Paul's, Washington, D. C.
Jackson, Lewis H., r. of Christ ch., parish, Port Republic.
Jackson, Wm. G., D.D., r. of Grace ch.; PO, St. Dennis.
James, Fleming, r. of St. Mary's, Baltimore.
Johnston, William T., r. of St. John's, Huntington; PO, Waverly.
Jones, Alexander D.
Jones, Custis P., assist. m. in ch. of the Epiphany, Washington, D. C.
Kenny, Edw., assist. m. in St. John's parish, Washington, D. C.

Kershaw, Henry J., r. of St. John's parish; PO, Oxon Hill.
Knight, Franklin L., D.D., assist. m. of Rock Creek parish, Washington, D. C.
Langdon, William Chauncy, sec. of the Joint Committee of Inquiry concerning the Reformation, Florence, Italy.
Latrobe, Benj. H., Jr., r. of ch. of Our Saviour, Baltimore.
Leakin, George A., r. of Trinity ch., Baltimore.
Lee, Henry T., Baltimore.
Leeds, Geo., D.D., r. of Grace ch., Baltimore.
Lewin, Meyer, r. of Port Tobacco parish, Port Tobacco.
Lewis, John V., r. of St. John's, Washington, D. C.
Lockwood, Wm. F., r. of St. Thomas', Owing's Mills.
Lowrie, Randolph W.
Marbury, Alexander M., r. of St. Paul's, Prince George's co; PO, Aquasco.
Martin, Henry B., r. of Havre de Grace parish, Havre de Grace.
Mason, Richard R., r. of St. James' parish; PO, Monkton.
McCabe, James D., D.D., r. of Zion ch., (PO,) Urbana; and St. Peter's, Montgomery co.
McGuire, Wm., r. of Christ ch., Washington, D. C.
McKee, John M. E., r. elect of Anacostia parish, Washington, D. C.
McKenney, James A., D.D., r. of St. Philip's, Laurel.
McRae, Cameron F., r. of All Hallow's parish, Anne Arundel co.; PO, Davidsonville.
Meany, E. W., assist. m. of Christ ch., Baltimore.
Miller, John S., m. of Wyatt Memorial chapel, Baltimore.
Mitchell, Walter A., r. of St. John's, Howard co.; PO, Ellicott City.
Morss, Jacob B., assist. m. of Mt. Calvary ch., Baltimore.
Murphy, Reginald H., r. of St. Andrew's; PO, Leonardtown.
Nelson, Clelland K., D.D., vice-pres. of St. John's Col., and miss., Annapolis.
Nicholson, Isaac L., m. of St. John the Baptist, Baltimore.
Nott, John W., off. at Cumberland.
Pedelupe, J. B., r. of King and Queen parish, Milestown.
Penick, C. C., r. of St. George's, Mt. Savage.
Phillips, Wm. H., r. of St. Peter's, Ellicott City.
Piggot, Robt., D.D., r. of Holy Trinity parish, Sykesville.
Pindell, Adolphus T., r. of St. John's parish; PO, Upper Falls.
Pridham, N. C., Baltimore.
Prout, Robert, r. of Durham parish, Nanjemoy.
Pyne, Smith, D.D., Middletown, Ct.
Quinan, Thomas H., residing in Baltimore.
Randolph, Alfred M., r. of Emmanuel ch., Baltimore.
Rankin, Charles W., r. of St. Luke's, Baltimore.
Ridout, Samuel, r. of St. Margaret's, Westminster parish, St. Margaret's.
Reed, Enoch, r. of All Saints', Calvert co.; PO, Sunderlandville.
Reese, James W., Westminster.
Rich, Arthur J., r. of St. Michael's, and chap. and r. of the Hannah More Academy; PO, Reisterstown.
Rich, Edward R., assist. m. in Reisterstown parish, Reisterstown.
Richardson, Samuel McD., Baltimore.
Rose, John, miss. in the South-western District, Baltimore.
Scott, H. R., miss. in the South-eastern Mission District, Baltimore.
Seibold, John S., off. at Waverly.
Sheild, C. H., r. of St. John's, Mt. Washington.
Shepherd, J. Avery, S.T.D., r. of St. Clement's Hall, Ellicott City.
Smith, Geo. W., chap. U. S. N.
Snowden, Wm. E., r. of Christ ch. and Emmanuel ch., Harford co.; PO, Bel Air.
Southgate, Wm. S., r. of St. Ann's, Annapolis.
Spooner, John A., r. of St. Mary's, Hampden; PO, Beverly, N. J.
Stanley, Harvey, D.D., r. of Trinity parish, Prince George's co., Collington.
Starkey, Thomas A., D.D., r. of ch. of the Epiphany, Washington, D. C.
Steele, A. Floridus, r. of St. Mark's, Washington, D. C.
Stephenson, James, r. of St. Mary's parish, St. Inigoes.
Stokes, George C., r. ch. of the Redeemer, Baltimore co.; PO, Govanstown.

Stryker, Augustus P., r. of St. Barnabas', Baltimore.
Todd, John M., r. of William and Mary parish; PO, Newbergh.
Towles, John, r. of St. John's, Prince George and Charles cos.; PO, Accokeek.
Trapnell, Joseph, r. of St. Mark's; PO, Petersville.
Trapnell, Wm. H., r. of Trinity parish, Upper Marlboro.
Trimble, John, Jr., D.D., residing in Georgetown, D. C.
Warner, Geo. K., miss. in the Advent Mission, South Baltimore.
Webb, Harrison H., r. of St. James', Baltimore.
Wiley, John, r. of Labyrinth parish; PO, Sligo.
Williams, Gilbert F., r. of St. Thomas', Hancock.
Williams, John B., assist. m. in St. Matthew's, Prince George co.; PO, Bladensburg.
Williams, Walter W., D.D., r. of Christ ch., Georgetown, D. C.
Withington, Wm., Washington, D. C.
Worthington, George F., residing in Baltimore.
Wyatt, Thomas J., a. of Reisterstown parish.
Williamson, Chas. H., assist. m. of Emmanuel ch., Baltimore.

Secretary of Convention. — Rev. E. A. Dalrymple, D.D., Baltimore.
Assistant Secretary.—J. Pechard, Jr.
Treasurer.—Henry M. Bash, Baltimore.
Standing Committee.—Revs. C. K. Nelson, D.D., J. F. Bell, D.D., G. Leeds, D.D., A. M. Randolph, J. H. Chew, S. R. Gordon, E. Lewis, D.D.
Historiographer of the Diocese.—Rev. E. Allen, D.D.
Bible and Prayer-Book Committee.—Revs. G. A. Leakin, H. T. Harrison, and C. W. Leakin, together with five laymen.
Book and Tract Committee.—Revs. J. E. Grammer, D.D., W. F. Brand, and F. James, together with six laymen.
Deputies to the General Convention.—Revs. G. Leeds, D.D., O. Hutton, D.D., C. K. Nelson, D.D., M. Lewin, D.D.; Messrs. F. W. Brune, W. G. Harrison, B. Carter, D. R. Magruder.
Ecclesiastical Court.—Revs. E. Allen, D.D., (pres.,) H. T. Harrison, A. M. Marbury, E. A. Dalrymple, D.D., T. J. Wyatt, and G. C. Stokes.
Episcopal Fund.—The Bishop, (pres.,) ex-officio; treas., Wm. J. Albert, Baltimore.
Trustees of Church Charities.—The Bishop, (pres.,) ex-officio; Messrs. W. J. Albert, L. Medline, W. G. Harrison, E. M. Perine, R. Johnson, Jr., and F. W. Brune.
Pastoral Aid Fund.—Wm. Woodward, treas., Baltimore.
Committee on the Records of the Diocese.—Rev. Drs. Allen, Dalrymple, Rev. H. T. Harrison.
Committee on the State of the Church.—Revs. G. A. Leakin, W. W. Williams, D.D., J. Wiley; Messrs. D. M. Thomas, S. C. Chew, M.D.
Committee on Ways and Means.—Messrs. E. W. Blanchard, S. G. Wyman, and H. M. Bash.
Committee on Canons and other Business.—Revs. G. Leeds, D.D., C. Colton, D.D., J. V. Lewis; Messrs. A. B. Davis and F. W. Brune.
Mission Committee.—In charge also of Disabled and Superannuated Clergy Fund—the Revs. A. P. Stryker, G. Leeds, D.D., and A. M. Randolph, together with six laymen.
Education Committee.—Revs. C. K. Nelson, D.D., E. A. Dalrymple, D.D., and B. B. Griswold, D.D.; together with seven laymen.
St. Clement's Hall, Ellicott's Mills.—A classical and scientific school for boys, the Rev. J. Avery Shepherd, D.D., head-master.
Statistics for the year ending May, 1871.—Baptisms: infants, 1,609; adults, 1,312; confirmations, 1,755; communicants, 13,703; marriages, 478; burials, 1,078; candidates for orders, 21; ordinations: deacons, 3; presbyter, 1; Sunday-school teachers, 1,322; Sunday-school scholars, 11,766; contributions, $197,690.39.

The *Eighty-ninth Annual Convention* will be held in Grace Church, Baltimore, on the 20th of May, 1872.

Diocese of Massachusetts.

The Rt. Rev. MANTON EASTBURN, D.D., LL.D., Bishop, residing in Boston.

Adams, Henry W., residing in New-York.
Allen, Alex. V. G., prof. in the Epis. Theological School, Cambridge.
Allen, Henry F., r. of St. Paul's, Stockbridge.
Allen, Nathaniel G., Boston.
Babcock, Samuel B., D.D., r. of St. Paul's, Dedham.
Babcock, W. H., D.D., r. of St. John's, Jamaica Plain.
Bartlett, Wm. S., residing at Boston.
Beers, John S., r. of Grace ch., North-Attleborough.
Birchmore, John W., r. of Christ ch., Hyde Park.
Bolles, James A., off. at Chicago, Ill.
Boyer, Levi, off. in Trinity ch., Wrentham.
Brainard, C. E., Middleboro.
Brooks, Phillips, r. of Trinity ch., Boston.
Brooks, Wm. H., D.D., r. of ch. of the Reconciliation, Webster.
Burrill, John T., off. at Chelsea.
Burgess, Alexander, D.D., r. of Christ ch., Springfield.
Burroughs, Henry, r. of Christ ch., Boston.
Carleton, Hiram, r. of ch. of the Messiah, Wood's Hole.
Chapman, George T., D.D., residing in Newburyport.
Chase, Edwin B., r. of St. Peter's, Cambridgeport.
Chase, H. B., chaplain U.S.N., Cambridge.
Clinch, Joseph H., chaplain in the city institutions, South-Boston.
Converse, George S., Roxbury.
Coolidge, J. I. T., D.D., r. of St. Matthew's, South-Boston.
Croswell, Andrew; PO., Cambridge.
Cutler, Samuel, r. of St. Andrew's, Hanover.
Denham, George, r. of St. Peter's, Beverly.
Downie, John, r. of Christ ch., Plymouth.
Drown, Edward L., r. of St. Stephen's, Lynn.
Durell, George W., r. of St. Thomas', East-Somerville.
Edson, Theodore, D.D., r. of St. Anne's, Lowell.
Estes, Daniel G., D.D., r. of St. James', Amesbury.
Evans, S. J., r. of Calvary ch., Danvers.
Fales, Thomas F., r. of Christ ch., Waltham.
Field, Justin, r. of Trinity ch., Lenox.
Fiske, Frederick A., r. of Trinity ch., Vandeusenville, and Christ ch., Sheffield.
Foxcroft, Francis A., residing at Cambridge.
Franks, James P., r. of Grace ch., Salem.
Freeman, Frederick, Stoughton.
Fultz, Wm. H., r. of St. Jude's, North-Cambridge.
Garland, J. W.
Gifford, B. R., r. of Trinity ch., Bridgewater.
Green, Lewis, r. of St. John's, Ashfield.
Greene, J. S. Copley, corres. sec. of the Mass. Ch. Mus. Soc., and assistating the rector of St. Paul's, Brookline.
Gregson, John, assist. rr. All Saints', Worcester.
Gushee, E. M., r. of St. Peter's, Salem.
Harris, William R., r. of St. George's, Lee.
Haskins, David G., Cambridge.
Hewitt, Horatio H., r. of St. John's, Boston.
Holbrook, Chas. A., r. of ch. of the Epiphany, Brighton.
Hoppin, Nicholas, D.D., r. of Christ ch., Cambridge.
Hovey, Henry E., r. of the Ascension, Fall River.
Howe, Reginald H., r. of Trinity ch., Milford.
Huntington, Geo. F., r. of St. Paul's, Malden.
Huntington, Wm. R., r. of All Saints', Worcester.
Jenks, W. A.
Jennings, A. B., r. of St. John's, North-Adams.
Johnson, Geo. D., r. of St. Paul's, Newburyport.

Jones, Henry L., r. of Christ ch., Fitchburgh.
Kelley, Chas. W., assist. m. of St. Stephen's chapel, Boston.
Kidder, Joseph, off. in St. John's, Framingham.
Krans, Edward H., m. of chapel of the Good Shepherd, Boston.
Lambert, Thos. R., D.D., r. of St. John's, Charlestown.
Learoyd, C. H., r. of Grace ch., Medford.
Led, James Hattrick, r. of St. John's, Lawrence.
Lloyd, William F., r. of Trinity ch., Weymouth.
Lombard, James K., r. of St. John's, Northampton.
Lowell, Robert T. S., D.D., head-master of St. Mark's school and r. of St. Mark's ch., Southborough.
Mayer, Henry C., r. of Grace ch., Newton.
Miles, George D., r. of St. John's, Taunton.
Mills, Wm. H., r. of St. Mary's, Dorchester.
Munroe, Nathan W., off. in Christ ch., Swansea.
Newton, W. W., r. of St. Paul's, Brookline.
Nicholson, Wm. R., D.D., r. of St. Paul's, Boston.
Olmstead, Henry, D.D., r. of St. James', Great Barrington.
Packard, George, r. of Grace ch., Lawrence.
Page, Wm. F., residing at Somerville.
Palmer, George Sturges, residing at Worcester.
Palmer, Edmund B., residing in East-Boston.
Parker, Samuel P., off. at Winchester.
Peet, Edward W., D.D., r. of St. Paul's, Holyoke.
Potter, Dexter, residing in Cambridge.
Putnam, Richard F., r. of St. Mary's, Newton-Lower Falls.
Rand, Charles A., r. of Trinity, Woburn.
Reid, J. D., r. of St. John's, Gloucester.
Richey, Joseph, r. of the Advent, Boston.
Roberts, Daniel C., r. of St. John's, Lowell.
Robinson, John P., r. of St. Mary's Free ch. for Seamen, Boston.
Rogers, Robert C., associate sec. and gen. agent for Domestic Missions, New-York, N. Y.
Rowland, Edmund, r. of Grace ch., New-Bedford.
Rumney, George, r. of St. John's, Millville.
Slack, Samuel R., off. in Emmanuel ch., Wakefield.
Slafter, Carlos, prin. of a school at Dedham.
Slafter, Edmund F., agent of the American Bible Society, residing in Boston.
Snow, Theo. W., Brookline.
Spear, Samuel S., off. at Fiskedale.
Steenstra, Peter H., prof. in the Epis. Theo. School, Cambridge.
Stoddard, Edward L.
Stone, John S., D.D., dean and professor in the Epis. Theo. School, Cambridge.
Stowe, Leonard H., r. of St. Stephen's, Pittsfield.
Thomson, James, r. of Christ ch., Andover.
Thrall, S. Chipman, D.D., r. of Trinity ch., Haverhill.
Tiffany, Charles C., assist. m. of Trinity, Boston.
Tomkins, E. D., r. of ch. of Our Saviour, Longwood, Brookline.
True, Edward H., r. of Emmanuel ch., Somerville.
Vinton, Alexander H., D.D., r. of Emmanuel ch., Boston.
Warland, Wm., r. of St. John's, East-Boston.
Waters, George, D.D., off. at Milton Lower Mills; PO, Cambridge.
Watson, E. F., Newton.
Watson, John L., D.D., chap. U.S.N., Orange, N. J.
Wells, E. M. P., D.D., off. in St. Stephen's chapel, Boston.
Wharton, Francis, D.D., LL.D., professor in the Epis. Theo. School, Cambridge.
Williams, Pelham, S.T.D., r. of the Messiah, Boston.
Wingate, Charles, r. of Trinity ch., Melrose.
Winkley, J. F., off. at South-Adams.
Winslow, W. C., Boston.
Woodbridge, Wm. R., off. at Port Henry, N. Y.

Secretary of Convention.—Rev. Joseph H. Clinch, 514 Broadway, South-Boston.

Assistant Secretary.—Rev. W. H. Brooks, D.D.

Treasurer.—Rev. Samuel B. Babcock, D.D.

Registrar.—Rev. W. S. Bartlett.

Standing Committee.—Revs. G. S. Converse, J. I. T. Coolidge, D.D., S. B. Babcock, D.D.; Messrs. E. R. Mudge, G. C. Shattuck, and C. Browne.

Episcopal Theological School, Cambridge.—Rev. John S. Stone, D.D., dean of the faculty and prof. of systematic divinity and apologetics; Rev. P. Wharton, D.D., LL.D., prof. of ecclesiastical polity, homiletics, and pastoral care; Rev. A. V. G. Allen, prof. of eccl. history; Rev. P. H. Steenstra, prof. of Greek and Hebrew exegesis. Treasurer Board of Trustees, Ames A. Lawrence. The annual term opens on the third Wednesday in September and closes on last Wednesday in June. Christmas recess, Dec. 24 to Jan. 1 inclusive; commencement, last Wednesday in June.

Society for Relief of Aged and Indigent Clergymen.—The Bishop, (*ex officio*, pres.;) Rev. Jos. H. Clinch, (sec.;) R. M. Clark, (treas.,) 28 Milk st., Boston.

Committee on Hospitality.—Rev. H. Burroughs; Messrs. R. M. Mosser and R. Sturgis, Jr.

Margaret Coffin Prayer-Book Society, Boston.—Rev. Dr. Wells, (pres.;) H. M. Upham, (treas.)

Episcopal City Mission, Boston.—The Bishop, (*ex-off.*, pres.;) F. H. Stimpson, (treas.)

Trustees of Donations, Boston.—Robert C. Winthrop, (pres.,) W. P. Blake, (treas.)

Diocesan Parish Aid Society, Boston.—Rev. T. Edson, D.D., (pres.,) H. W. Daniell, (sec.,) and J. S. Blatchford, (treas.,) 13 Pemberton Square.

Deputies to the General Convention.—Rev. A. Burgess, D.D., W. R. Huntington, A. H. Vinton, D.D., S. B. Babcock, D.D., Messrs. N. Matthews, E. R. Mudge, J. B. Stebbins, Jr., S. Amory.

Massachusetts Church Missionary Society, Boston.—The Bishop, (pres.,) Rev. G. Packard, (sec.,) Rev. J. S. Copley Greene, (corresponding sec.,) and S. G. Deblois, (treas.)

Episcopal Church Association, 149 *Tremont street, Boston.*—E. R. Mudge, (pres.;) J. C. Bates, (sec.;) H. W. Suter, (treas.)

Eastern District Missionary Association.—Rev. T. Edson, D.D., (pres.;) G. P. Huntington, (treas.;) Rev. E. H. True, (sec.;) Southern district, Rev. S. B. Babcock, D.D., (pres.;) Rev. C. R. Brainard, (sec. and treas.;) Western convention, Rev. A. Burgess, D.D., dean; Rev. A. Mackie, (treas.;) Rev. H. F. Allen, (sec.)

Society for Relief of Widows and Orphans of Deceased Clergymen.—The Bishop, (*ex-officio*, pres.;) Rev. Henry Burroughs, (sec.;) Frederick H. Stimpson, (treas.)

Committee on the Increase of the Episcopal Fund.—Messrs. G. C. Shattuck, J. P. Ellicott, Russell Sturgis, Jr., Charles O. Whitmore, Thomas C. Amory, Jr.

Church Home for Orphan and Destitute Children, Boston.—The Bishop, (pres.;) C. J. Whitmore, (treas.)

Statistics for year ending May 10, 1871.—Baptisms: infants, 1,818; adults, 255; confirmed, 860; communicants, 11,654; marriages, 534; burials, 874; candidates for orders, 12; ordinations: deacons, 5; presbyters, 2; Sunday-school scholars, 11,284; contributions, $303,123.53.

The *Eighty-second Annual Convention* will be held in Trinity Church, Boston, on May 1, 1872, at 10 o'clock A.M.

Diocese of Michigan.

The Rt. Rev. Samuel Allen McCoskry, D.D., D.C.L., Oxon., Bishop, Detroit.

Almquist, Peter A., miss. to the Swedes; PO, Paris.
Anderson, Joseph B., r. of Zion ch., Pontiac.
Babcock, Isaiah J., Kalamazoo.
Bancroft, Joseph W., r. of Emmanuel, Hastings.
Banwell, Henry, r. of Christ ch., Owosso.
Barker, Darius, miss. in Van Buren co.; PO, Paw Paw.
Beckwith, Sidney, r. of St. Paul's Memorial chapel, Grand Rapids.
Brown, Daniel E., Flint.
Brown, J. W., r. of Christ ch., Detroit.
Bush, Augustus, r. of St. Paul's, Menden.
Chapin, Seth S., r. of St. John's, St. Johns.
Clark, John W., r. of St. Paul's, East-Saginaw.
Corson, Levi H., r. of St. Stephen's, Wyandotte; PO, Jonesville.
Dooley, Thomas B., r. of Trinity ch., St. Clair.
Earp, Samuel, r. of St. Mark's, Grand Rapids.
Eastman, George B., r. of Trinity ch., Monroe.
Fitch, Chauncey W., D.D., post chaplain U.S.A. at Fort Wayne, Detroit.
Fleetwood, B. F., r. of Christ ch., Adrian.
Flower, Abraham B., r. ch. of the Good Shepherd, Lexington, and Christ's ch., Davisville.
Flower, E. W., miss. at Big Rapids.
Foote, Luman, Charlotte.
Foster, C. A., LL.D., r. of St. John's, Kalamazoo.
Frisbie, Stephen W., r. of St. Michael's and All Angels' ch., Cambridge, and All Saints', Brooklyn.
Fuller, Osgood E., agent for Trinity school, Fenton; PO, Fentonville.
Gillespie, G. D., r. of St. Andrew's, Ann Arbor.
Grange, Robert W., assist. m. of St. Paul's, Jackson.
Huson, Charles, r. of Grace ch., Union City.
Hunter, Moses H., Detroit.
Hyde, Mortimer A., r. of Trinity ch., Three Rivers.
Judd, Henderson, r. of ch. of the Good Shepherd, Allegan.
Lane, Marcus, r. of St. Paul's, Flint.
Lewis, A. C., miss. at Elk Rapids.
Lewis, A. M., r. of Mariners' Free ch., Detroit.
Lightner, M. C., r. of Grace ch., Detroit.
Lusk, Wm., Jr., r. of Trinity ch., Niles.
Lyster, William N., m. at Breedsville.
Maged, Edward, Detroit.
Magrath, J. T., r. of St. Paul's, Jackson.
McClory, Henry, r. of St. John's, Midland.
Meyer, E., New-York, N. Y.
Morris, Moseley, r. of St. Paul's, Courtland, and Christ ch., Plainfield, and miss.; PO, Grand Rapids.
Peters, Gerrit E., r. of St. James', Albion.
Phelps, Josiah, r. of St. Peter's, Tecumseh.
Pickman, W. R., r. of St. Paul's, Marquette.
Pitkin, Thos. C., D.D., r. of St. Paul's, Detroit.
Prichard, Joseph B., r. of St. John's, Grand Haven.
Rafter, W. W., r. of Trinity ch., Alpena.
Raymond, Wm. W., r. of St. Peter's, Hillsdale.
Rogers, Lewis L., r. of St. Jude's, (PO,) Fentonville, and ch. of the Messiah, Linden.
Safford, Henry, r. of St. Mark's, Coldwater.
Schetky, George P., D.D., r. of Trinity ch., Marshall.
Selkrigg, James, residing at Bradley.
Seymour, Edward, miss. in Keweenaw, Houghton, and Ontonagon cos.; PO, Houghton.
Spalding, V., r. of St. James', Dexter.

Stowe, William, r. of Grace ch., Port Huron.
Stonex, Wm. G., r. of St. John's, Ionia; PO, Mackinac.
Taylor, John L., assist. to the r. of St. John's, Detroit.
Taylor, J. Rice, r. of All Saints', Saugatuck.
Taylor, O., Pontiac.
Tillinghast, W. R., r. of St. Peter's, Detroit.
Tustin, J. P., D.D., miss. to the Swedes in Michigan; PO, Grand Rapids.
Walker, J. F., r. of St. Paul's, Lansing.
Ward, Milton, r. of St. Stephen's, Detroit.
Watts, Wm. H., r. of St. Luke's, Kalamazoo.
Webster, Jesse T., r. of Trinity, Hudson.
Whitney, Geo. A., r. of Grace ch., Jonesville.
Williams, George P., LL.D., prof. in the University of Michigan, Ann Arbor.
Wilson, George W., r. of St. Thomas', Battle Creek.
Wilson, John A., r. of St. Luke's, Ypsilanti.
Wood, Robert, r. of St. John's, Negaunee.
Woodford, Sidney H., r. of Grace ch., Mt. Clemens.
Worthington, Geo., r. of St. John's, Detroit.
Wright, John, r. of Trinity ch., Bay City.

Secretary of Convention.—Rev. George D. Gillespie, Ann Arbor.
Assistant Secretary.—Rev. John W. Clark.
Treasurer.—P. E. De Mill, Detroit.
Registrar.—Rev. T. C. Pitkin, D.D., Detroit.
Standing Committee.—Revs. John A. Wilson, (pres.,) G. D. Gillespie, T. C. Pitkin, D.D., G. Worthington; Messrs. H. P. Baldwin, C. C. Trowbridge, and J. V. Campbell, (sec.,) Detroit.
Missionary Committee.—The Bishop, (*ex-officio*, pres.;) J. E. Pitman, (treas.,) Detroit; Rev. T. C. Pitkin, D.D., Eastern convocation; Rev. M. Lane, Northern convocation; Rev. S. Earp, Western convocation; Rev. W. W. Raymond, Southern convocation; Rev. George Worthington, Messrs. H. A. Hayden, H. P. Baldwin, J. H. Kennedy.
Trustees of the General Theological Seminary.—Rev. J. W. Clark, Rev. G. P. Schetky, D.D., H. A. Hayden.
Trustees of the Episcopal Fund.—Messrs. C. C. Trowbridge, H. A. Hayden, H. P. Baldwin, (treas.,) Detroit.
Deputies to the General Convention.—Revs. G. D. Gillespie, T. C. Pitkin, D.D., John T. Magrath, G. B. Eastman; Messrs. H. P. Baldwin, C. C. Trowbridge, P. E. De Mill, and H. A. Hayden.
Statistics for year ending June 6, 1871.—Baptisms: infants, 999; adults, 287; confirmations, 684; communicants, 7,133; marriages, 437; burials, 696; ordinations: deacons, 2; presbyters, 3; candidates for orders, 7; Sunday-school teachers, 896; Sunday-school scholars, 6,617; contributions, $100,560.06.

The *Thirty-eighth Annual Convention* will be held in Zion Church, Pontiac, on the Wednesday following the first Sunday in June, 1872, at 10 o'clock A.M.

Diocese of Minnesota.

The Rt. Rev. Henry Benjamin Whipple, D.D., Bishop, residing at Faribault.

Adams, J. Chas., r. St. Mark's, Lake City.
Burleson, S. S., B.D., miss. at Blue Earth City, Wells, &c.
Carley, Wm. J., miss. at Frontenac, &c.
Chandler, Samuel P., miss. at Belle Creek, Vasa, and Cherry Grove.
Chase, Geo. L., r. of Holy Trinity ch., St. Anthony's Falls.
Coolbaugh, F. C., r. of St. John's, Mankato.
Crump, Thomas G., miss. at Litchfield, and parts adjacent.
Dickey, Thos. E., B.D., r. of Christ ch., Austin.
Doubin, James, B.D., r. of Shattuck Grammar School, Faribault.
Dunbar, G. W.
Du Bois, Geo. W., miss. at Farmington; PO, Faribault.
Elwell, John, miss. at large; PO, Little Falls.
Gear, Ezekiel G., D.D., Minneapolis.
Gilfillan, Joseph B., m. of St. Paul's, Duluth.
Gold, W. J., miss. at Dundas.
Hills, Horace.
Johnson, John, Indian miss.; PO, White Earth Reservation.
Knickerbacker, David B., r. of Gethsemane ch., Minneapolis.
Livermore, Edward, miss. at St. Peter.
McMasters, S. Y., D.D., LL.D., r. of Christ ch., St. Paul.
Paterson, Andrew Bell, D.D., r. of St. Paul's, St. Paul.
Plummer, Charles H., B.D., assist. m. at St. Anthony.
Pope, William C., m. of mission of the Good Shepherd, St. Paul, and miss. at Orono, etc.
Powell, Wm. R., miss. at Shakopee; PO, St. Paul.
Pycott, Thomas S., m. of All Saints, Northfield.
Reily, Theodore M., r. of St. Paul's, Winona.
Richey, Thos., D.D., prof. in Seabury Hall, Faribault.
Rollit, Charles, itinerant miss. at Ninenger; PO, Minneapolis.
Seabrease, A. W., B.D., miss. at Wabasha.
Spor, Alpheus, r. of Calvary ch., Rochester.
Stewart, George, miss. at Sauk Centre and Alexandria.
Stewart, Samuel V., r. of St. John's, St. Cloud, and Grace ch., Sauk Rapids.
Street, C. Frederic, miss. at Brownsville, etc.
Sweet, Joshua, miss. at Glencoe.
Tanner, Geo. C., B.D., miss. at Owatonna.
Thomas, Elisha S., r. of St. Mark's, Minneapolis.
Welles, Edward R., D.D., r. of Christ ch., Red Wing.
Whipple, George B., off. at Ulupalakua, Sandwich Islands.
Wilcoxson, Timothy, itinerant miss.; PO, Hastings.
Williams, John, B. D., r. of St. Luke's, Hastings.
Woart, John, chap. U.S.A., Fort Abercrombie, Dakota.
Wood, Hermon G., off. in ch. of the Good Shepherd, Faribault.

Secretary of Convention.—Rev. E. R. Welles, D.D.
Assistant Secretary.—Rev. S. S. Burleson, B.D.
Treasurer of the Diocese.—L. Allis, St. Paul.
Treasurer of the Episcopate Fund.—E. T. Wilder, Red Wing.
Registrar of the Diocese.—Rev. Dr. McMasters.
Standing Committee.—Revs. S. Y. McMasters, D.D., LL.D., (pres.;) D. B. Knickerbacker, (sec.;) G. L. Chase; Messrs. G. L. Otis, H. Officer, and Isaac Attwater.
Deputies to the General Convention.—Revs. E. R. Welles, D.D., S. Y. McMasters, D.D., D. B. Knickerbacker, T. Richey, D.D.; Messrs. L. Allis, I. Attwater, I. J. Cummings, H. T. Welles.

Trustees of the General Theological Seminary.—Rev. Dr. Richey.

Rural Deans.—Northern District, Rev. G. L. Chase; Middle District, Rev. G. C. Tanner; Southern District, Rev. E. R. Welles, D.D.

Diocesan Missionary Board.—Revs. S. Y. McMasters, D.D., LL.D., D. B. Knickerbacker, G. L. Chase, E. S. Thomas; Messrs. E. T. Wilder, L. Allis, H. T. Welles, G. P. Lee.

Ecclesiastical Court.—Revs. T. Wilcoxson, E. Livermore, and E. R. Welles, D.D.

Bishop Seabury Hall Divinity School, Faribault.—Incorporated May 22, 1860. President, The Bishop; Secretary, Rev. E. S. Thomas; Treasurer, Rev. S. Buel, D.D.; Cor. Sec., Rev. D. B. Knickerbacker. Faculty: Rt. Rev. H. B. Whipple, D.D., president, prof. of pastoral theology and pulpit eloquence; Rev. Thomas Richey, D.D., Keble prof. of ecclesiastical history; ——, ——, prof. of systematic divinity; Rev. S. Y. McMasters, D.D., LL.D., prof. of Christian evidences; ——, ——, prof. of exegesis and Hebrew; Rev. James Dobbin, warden.

Shattuck Grammar School, Faribault.—The Bishop, chancellor; Rev. J. Dobbin, A.M., rector, and professor of Latin; W. R. McKay, A.B., prof. of Greek; M. D. L. Collester, A.B., prof. of mental philosophy and English literature; W. W. Champlin, mathematics; Major E. S. Latimer, military science; Rev. J. Lotka, French and German; G. W. Davis, head-master of preparatory department. The academic year begins third Thursday in September, closes fourth Thursday in June.

St. Mary's Hall.—Rt. Rev. H. B. Whipple, D.D., rector; Rev. H. G. Wood, chaplain; Miss S. P. Darlington, principal, and teacher of German and French, with an efficient corps of five female teachers. Prof. H. F. Gutterson, supervisor of the musical department. Drawing and painting are also taught.

Statistics for year ending June 14, 1871.—Baptisms: infants, 546; adults, 126; confirmations, 430; communicants, 2,939; marriages 127; burials, 229; ordinations: deacons, 4; presbyters, 3; candidates for orders, 12; Sunday-school teachers, 284; Sunday-school scholars, 2,758; total of offerings, $73,014.27.

The *Fifteenth Annual Convention* will be held in the Cathedral, Faribault, on the second Wednesday in June, 1872.

Diocese of Mississippi.

The Rt. Rev. William Mercer Green, D.D., Bishop, residing at Canton.

Carnahan, Wallace, r. of St. Luke's, Brandon.

Christian, Wm. D., r. of Trinity ch., Yazoo City.

Crane, Herbert O., assist. m. of St. John's, Aberdeen.

Crane, Wm. Croes, D.D., r. of St. Andrew's, Jackson.

Dana, Charles B., D.D., r. of Trinity ch., Natchez.

Douglass, William K., r. of the Holy Comforter Dry Grove, and St. Mark's, Raymond.

Forrester, H., r. of Christ ch., Summit, and Church of the Saviour, Osyka.

Foster, John, Athens, Tenn.

Fox, James A., r. of St. Albin's, Bovina, Warren co.

Green, Duncan C., r. of Grace ch., Canton.

Green, Stephen H., m. of Grace chapel, Grenada.

Gunn, David, General Theological Seminary, New-York, N. Y.

Halsted, Benjamin, r. of Calvary ch., Holmes co.; PO, Lexington.

Harris, Henry C., diocesan miss.; PO, Columbus.

Johnston, J. S., r. of St. James', Port Gibson.

Laughlin, Edmund C., m. of chapel

of the Holy Communion; PO, Vicksburgh.
Lord, W. W., D.D., r. of ch. of the Holy Trinity, Vicksburgh.
Lurton, L. L., m. at Biloxi and Mississippi City.
Lyons, Joseph B.
Lytton, James P., r. of St. Paul's, Woodville.
Mitchell, Wm., m. at Como and Sardis.
Phillips, Wm. E., r. of Trinity ch., Pass Christian.
Pickett, J. T., r. of Christ ch., Holly Springs.
Pressbury, Willard, r. of St. Philip's, Kirkwood.
Sansom, Henry, D.D., r. of Christ ch., Vicksburgh.
Stickney, George W., r. of St. James', Greenville.
Tucker, Joseph L., r. of St. Paul's, Columbus.

Secretary and Treasurer of Council.—Rev. D. C. Green.
Assistant Secretary.—Rev. J. S. Johnston.
Registrar of the Diocese.—Rev. W. K. Douglass.
Treasurer of the Diocese.—A. Klein, Vicksburgh.
Standing Committee.—Revs. W. C. Crane D.D., H. Sansom, D.D., Duncan C. Green; Messrs. W. T. Balfour and G. D. Sidway.
Treasurer of the Fund for the Episcopal Residence.—John Duncan Jackson.
Deputies to the General Convention.—Revs. W. C. Crane, D.D., H. Sansom, D.D., C. B. Dana, D.D., W. K. Douglass; Messrs. T. E. B. Pegues, W. T. Balfour, R. S. Stith, John Duncan.
Trustees of the Episcopal Fund and Church Property.—Col. J. Duncan, W. Yerger, and J. A. Klein.
Ecclesiastical Court.—Revs. J. A. Fox, C. B. Dana, D.D., H. Sansom, D.D., W. K. Douglass, and W. W. Lord, D.D.
Trustees of the General Theological Seminary.—Rev. Dr. Crane and Col. J. Duncan. Nominated to fill vacancies: Rev. Drs. Dana and Sansom.
Board of Missions.—Rev. Dr. Crane, Rev. W. K. Douglass, and T. E. B. Pegues.
Trustees of the University of the South.—Rev. Dr. Crane, John Duncan, T. E. B. Pegues, (treas.,) Oxford.
Committee to report at next Convention on Constitution and Canons.—Revs. W. W. Lord, D.D., J. A. Fox; Messrs. J. B. Shields, J. A. Klein.
Statistics for year ending April, 1871.—Baptisms: infants, 342; adults, 175; confirmations, 233; communicants, 1,800; marriages, 100; burials, 106; ordinations: deacons, 3; presbyters, 3; candidates for orders, 12; Sunday-school teachers, 215; Sunday-School scholars, 1,346; contributions: communion alms, $1,410; parochial objects, $37,555; diocesan objects, $3,357; special objects, $732; total, $42,777.12.
The next Annual Council will be held in Christ Church, Holly Springs, on the second Wednesday in May, 1872.

Diocese of Missouri.

The Rt. Rev. Charles Franklin Robertson, D.D., Bishop, residing at St. Louis.

Armstrong, J. G., r. of Trinity ch., Hannibal, and prof. in St. Paul's College, Palmyra.
Battè, Algernon, miss. in Kansas City and parts adjacent.
Berkeley, Edward F., D.D.
Bulkley, Olcott, r. of Grace ch., Jefferson City, and miss.
Charles, Wm., r. of Christ ch., Springfield, and miss.

Comings, George P., miss. at Shelbina; PO, Monroe City.
Corbyn, Joseph L., m. of St. James' ch., Ellcardsville.
Cross, Joseph, D.D., assist. to the r. of Trinity ch., St. Louis.
Dunlop, Geo. K., r. of Grace ch., Kirkwood.
Dunn, J. W., r. of Christ ch., Lexington.
Easter, George W., m. Emmanuel ch., La Clede; PO, St. Louis.
Easter, John D., Ph.D., r. of Trinity ch., St. Louis.
Fish, John F., D.D., chaplain U.S.A., Fort Randall, Dakota.
Freeman, L. N., Chicago, Ill.
Githens, W. L., r. of Grace ch., St. Louis.
Haff, F. R., r. of St. Paul's, Kansas City.
Hatton, W. H. D., Warrensburgh.
Hedges, C. S., D.D., St. Louis.
Hendley, Charles J., r. of St. Mary's, Fayette.
Hughes, J. A. D., Waterloo, Wis.
Hutchinson, E. Carter, D.D., St. Louis.
Ingraham, J. P. T., r. of St. John's, St. Louis.
Jackson, J. E., r. of St. Paul's, Mexico, and Trinity, St. Charles.
Jarvis, Wm. O., r. of Mt. Calvary, Compton Hill, St. Louis.
Jennings, D'Estang, r. of Calvary ch., Pleasant Hill, and Christ ch., Warrensburg.
Jennings, C. P., miss. at Columbia.
Johnson, P. A., Nevada City.
Meade, P. N., r. of Emmanuel ch., St. Louis co.; PO, Webster Groves.
Moore, Francis, r. of Grace ch., Chillicothe.
Peake, Edwin, Nevada City.
Robert, P. G., r. of ch. of the Holy Communion, St. Louis.
Runcie, James, D.D., r. of Christ ch., St. Joseph.
Samuels, A. F., r. of the Holy Innocents, Oak Hill.
Scheetz, Fred. B., r. of St. Jude's, Monroe, and St. James', Macon City.
Schuyler, Montgomery, D.D., r. of Christ ch., St. Louis.
Staples, O. H., miss. at De Soto and parts adjacent.
Swancoat, R. I.
Van Antwerp, Daniel D., r. of St. Luke's, Kansas City.
Wainwright, Jonathan A., St. Paul's College, Palmyra.
Wall, R. C., Columbia.
Ward, George H., r. of Christ ch., Boonville, and miss.
Waterman, John H., miss. at Hamilton.
Wickens, Edward, chap. of St. Luke's Hospital, St. Louis, and miss.
Woodruff, M. K., r. of St. Paul's, South St. Louis.
Yeater, A. J., miss. at Prairieville.

Secretary of Convention.—J. R. Shaler, St. Louis.
Treasurer of Convention.—Joseph Franklin, St. Louis.
Registrar of the Convention.—W. F. Ferguson, St. Louis.
Standing Committee.—Revs. M. Schuyler, D.D., E. F. Berkeley, D.D., J. P. T. Ingraham, ; Messrs. H. I. Bodley and W. F. Ferguson.
Laymen's Coöperating Society.—F. W. Southack, (sec. and treas.)
Permanent Fund for the Support of the Episcopate.—G. H. Looker, (treas.)
Deputies to the General Convention.—Revs. M. Schuyler, D.D., E. F. Berkeley, D.D., F. B. Scheetz, G. K. Dunlop; Messrs. G. H. Gill, J. T. Douglass, W. Douglas, S. Bent.
Missionary Board.—Revs. John D. Easter, Ph.D., J. P. T. Ingraham, G. K. Dunlop; Messrs. J. T. Douglass, M. W. Alexander.
Trustees of Aged and Infirm Clergy Fund.—The Bishop, (*ex off.*,) Rev. P. G. Robert; Messrs. J. Franklin, (*ex off.*,) treas., C. Miller, and G. R. Robinson.
Trustees of the General Theological Seminary.—Revs. J. D. Easter, Ph.D., P. G. Robert; Messrs. W. F. Ferguson, J. P. Doan.
Orphans' Home Association.—Mrs. Georgiana Douglass, sec., St. Louis; Mrs. Louisa Percival, treasurer, St. Louis.

St. Luke's Hospital Association, St. Louis.—E. P. Curtis, treas.; J. R. Triplett, sec.

Theological Education Fund—J. Franklin, treas., St. Louis.

Church Building Society.—W. H. Thompson, treas., St. Louis.

St. Luke's Infirmary, St. Louis.—*Statistics for year ending May 24, 1871.*—Baptisms: infants, 696; adults, 157; confirmations, 471; communicants, 3,510; marriages, 177; burials, 250; ordinations: deacon, 3; presbyter, 3; candidates for orders, 9; Sunday-school teachers, 387; Sunday-school scholars, 2,690; contributions, $154,-260.31.

The *Thirty-second Annual Convention* will be held in St. George's Church, St. Louis, on the fourth Wednesday in May, 1872, at 10 o'clock A.M.

Diocese of Nebraska.

The Rt. Rev. ROBERT HARPER CLARKSON, D.D., Bishop, residing at Omaha.

Betts, Geo. C., r. of St. Barnabas' Free ch., Omaha.
Betts, Thos., r. of St. Peter's, Rulo.
Bullard, Frank E., miss. at Tremont.
Dake, Orsamus C., prof. in Nebraska University, Lincoln.
Davis, Geo. R., r. of Christ ch., Brownville, and St. John's, Nemaha.
Gasmann, John G., r. of Trinity Cathedral, Omaha.
Goodale, Samuel, r. of St. Stephen's, Ashland.
Lyon, John, miss. at Falls City.
May, John, Ottawa, Canada.
McNamara, I., D.D., pres. of Nebraska College, and r. of St. Mary's, Nebraska City.
Oliver, B. W., D.D., dean of Divinity School, Nebraska City.
Paterson, James, r. of St. Mark's, Omaha; Holy Trinity, Bellevue, and St. Paul's, La Platte.
Rippey, John N., miss. at Schuyler and Columbus.
Roberts, J. E., miss. at Beatrice.
Shaw, H. C., r. of Grace ch., Columbus, and St. Stephen's, Silver Creek; PO, Silver Glen, U. P. R. R.
Talbot, R. C., r. of Trinity ch., Lincoln.
Tuttle, Edmund B., post chap. U.S.A., Fort Duncan, Texas; PO address, box 81, Hoboken, N. J.
Whitten, A., miss. at Crete, etc.
Wilson, William H., miss. at St. Augustine and Nebraska City.
Wrixon, Arthur W., Prof. in Nebraska Col., Nebraska City.
Young, H. St. G., miss. at Fort Calhoun, Blair, and Decatur.

Secretary of the Council.—Rev. J. Paterson.

Assistant Secretary.—Rev. H. St. G. Young.

Treasurer of the Council and Board of Missions.—Julius Metcalf, Nebraska City.

Standing Committee.—Rev. G. C. Betts, Rev. J. G. Gasmann; Messrs. J. M. Woolworth and H. L. Clark.

Trustees of the Funds and Property of the Church.—The Bishop, Rev. O. C. Dake, and J. M. Woolworth, Omaha, (treas.)

The Board of Missions.—The Bishop, (president,) and the Standing Committee.

Trustees of the General Theological Seminary.—Revs. S. Goodale, R. W. Oliver, D.D., S. D. Hinman.

Historiographer of the Diocese.—Rev. G. C. Betts.

Deputies to the General Convention.—Revs. J. G. Gasmann, J. McNamara, D.D., S. Goodale, S. D. Hinman; Messrs. J. M. Woolworth, J. Metcalf, C. C. Augur, H. G. Clarke.

Omaha Collegiate Institute, a Day School of High Grade for Boys.—J. Baben, A.B., principal.

Nebraska Divinity School, Nebraska City.—The Bishop, prof. of pastoral theology; Rev. R. W. Oliver, D.D., dean and prof. of exegesis and theology; Rev. J. McNamara, D.D., prof. of church polity; Rev. A. Wrixon, prof. of Hebrew and ecclesiastical history.

Nebraska College, Nebraska.—Rev. J. McNamara, D.D., Pres., and seven teachers.

St. James' Hall, Fremont.—I. I. Boulter, principal.

Brownell Hall for Young Ladies, Omaha.—P. C. Hall, principal, and four assistants.

St. Luke's School, Plattsmouth.—Rev. H. St. G. Young, rector.

Statistics for year ending Sept., 5, 1871.—Baptisms: infants, 254; adults, 57; confirmations, 168; communicants, 1,013; marriages, 38; burials, 82; ordinations: deacons, 9; candidates for orders, 4; Sunday-school teachers, 90; Sunday-school scholars, 802; contributions, $16,122.50.

The *Fifth Annual Council* will be held in the Cathedral, Omaha, on the first Wednesday in Sept., 1872.

Diocese of New-Hampshire.

The Rt. Rev. WILLIAM WOODRUFF NILES, D.D., Bishop, residing at Concord.

Benton, Robt. A., master in St. Paul's School, Concord.
Bingham, Joel F., D.D., r. of St. John's, Portsmouth.
Brown, Geo. W., r. of St. James', Keene.
Chase, Francis, r. of St. Luke's, Charlestown.
Coit, Henry A., D.D., r. of St. Paul's school, Concord.
Coit, Joseph H., vice-rector of St. Paul's school, Concord.
Eames, Jas. H., D.D., r. of St. Paul's, Concord.
Fisher, F. S., Lowell, Mass.
Goodrich, James B., r. of St. Luke's, Nashua.
Hargate, John, master in St. Paul's school, Concord.
Harrison, Hall, master in St. Paul's school, Concord.
Haughton, James, r. of St. Thomas', Hanover.
Herrick, M. A., D.D., r. of Trinity, Tilton.
Hilliard, Samuel H., r. of Christ ch., North-Conway.
Hubbard, Isaac G., D.D., r. of Trinity ch., Claremont.
Morrill, Charles A., master in St. Paul's school, Concord.
Renouf, Edw. A., residing at Keene.
Richmond, J. B., r. of St. Thomas', Dover.
Salter, Thos. G., chap. U.S.N.
Sears, Lorenzo, r. of Grace ch., Manchester.
Smith, Henry S., r. of Union ch., Claremont.
Smith, W. B. T.

Secretary, Treasurer, and Registrar of the Diocese.—Horace A. Brown, Concord.

Standing Committee.—Revs. J. H. Eames, D.D., Pres., H. A. Coit, D.D., I. G. Hubbard, D.D.; Messrs. W. L. Foster, A. R. Hatch, A. P. Cate.

Deputies to the General Convention.—Rev. Drs. Hubbard, Eames, Herrick, Coit; Messrs. C. A. Tufts, W. P. Wheeler, G. L. Balcolm, A. R. Hatch.

Trustees of the General Theological Seminary.—Revs. Dr. Coit, Dr. Eames, Mr. W. P. Wheeler.

Trustees of the Protestant Episcopal Church in New-Hampshire.—The Bishop, (pres.;) Rev. I. G. Hubbard, D.D., (sec.;) Messrs. A. P. Cate, W. L. Foster, G. Olcott, A. Chase.

Board of Diocesan Missions.—The Bishop, (*ex-officio*, chairman,) Rev. Francis Chase, (sec. and treas.)

Statistics, year ending May, 1871.—Baptisms: infants, 114; adults, 88;

confirmations, 199; communicants, 1,326; marriages, 35; burials, 71; ordinations: deacon, 1; Sunday-school teachers, 118; Sunday-school scholars, 945; candidates for orders, 3; missionary contributions, $1,624.30; other contributions for religious purposes, $2,777.67.

The *Seventy-second Annual Convention* will be held in St. Paul's Church, Concord, on the last Wednesday in May, 1872, at 9 o'clock A.M.

Diocese of New-Jersey.

The Rt. Rev. William Henry Odenheimer, D.D., Bishop, residing at Burlington.

Abercrombie, Richard M., D.D., r. of St. Paul's, Rahway.
Andrews, Charles D., off. at Haledon; PO, Paterson.
Asbury, Samuel R., r. of Trinity, Moorestown.
Badger, Wm. H., Philadelphia, Pa.
Baker, Alfred B., r. of Trinity ch., Princeton.
Barnard, James H., r. of St. Peter's, Freehold.
Battin, Stephen H., Jersey City.
Bawn, John G., off. at Allentown and Crosswicks.
Benton, M. M., r. of Calvary, Summit.
Bird, Frederick M., r. of St. Peter's, Spotswood.
Bishop, Horace S., r. of Christ ch., East-Orange; PO, Orange.
Boggs, Edward B., D.D., r. of St. Stephen's, Newark.
Bostwick, William L., South-Orange.
Brooks, Geo. L., Jersey City.
Brown, David, residing at Lambertville.
Brown, J. C., r. of St. Paul's, Trenton.
Brown, Wm. C.
Bruce, Vanderpoest, New-York, N. Y.
Butterworth, John R., r. of St. Mark's, Jersey City.
Cameron, James, r. ch. of the Mediator, Edgewater; PO, Fort Lee.
Carter, Wm. H., D.D., LL.D., r. of Christ ch., Bloomfield.
Cattell, J. Everist, r. of St. Stephen's, Beverly.
Chetwood, Francis B., r. of Christ ch., Jersey City; PO, Elizabeth.
Chevrier, Chas. N., r. of Trinity, Swedesboro.
Chubbuck, Francis E. R., r. of St. Peter's, Clarksboro.
Clark, Samuel A., D.D., r. of St. John's, Elizabeth.
Clark, Wm. J., r. of Trinity ch., Vineland.
Clarke, Jonas B.
Coe, Philemon E., Westfield.
Colton, Asa S., Princeton.
Cooley, W. C., r. of St. John's, West-Hoboken.
Danner, T. J., r. of St. Philip's, Newark.
Dennison, Robert E., r. of Grace ch., Newark.
Denniston, John A., r. of St. Luke's, Roselle.
De Puy, Ephraim, miss. in Zion ch., Belvidere.
Dickinson, Legh R., r. of Christ ch., Ridgewood.
Dod, W. A., D.D., Princeton.
Douglas, Chas., r. of Rutherford Memorial ch., East-Newark; PO, Newark.
Earle, Wm. Robert, m. of Christ ch., Westfield.
Farrington, Wm. G., r. of St. Barnabas', Newark.
Fiske, Chas. C., New-York, N. Y.
Garrison, Joseph F., r. of St. Paul's, Camden.
Gibson, James D., m. of Grace ch., Pemberton.
Goldsborough, A., assist. m. of the Holy Cross, Plainfield.
Goldsborough, Robt. L., r. of St. Barnabas', Burlington.
Goodfellow, John A., off. in Philadelphia, Pa.
Goodwin, Hannibal, r. of the House of Prayer, Newark.
Gray, Albert S., New-York, N. Y.
Gray, Frederick M., r. of Grace ch., Greenville.
Gray, George Z., r. of Trinity ch., Bergen Point.

Hall, Samuel, r. of St. John's, Woodside, Newark.
Harriman, Orlando, Jersey City.
Hatris, N. Sayre, Hoboken.
Hayden, Gilbert B., New-York, N. Y.
Heffernan, John M., r. of St. Paul's, Paterson.
Hewes, C. M. A., r. of ch. of the Holy Communion, Paterson.
Hills, George M., D.D., r. of St. Mary's, Burlington.
Hobart, John H., D.D.; PO, Summit.
Holbrook, Wm. A., off. at Rahway.
Holly, W. Welles, r. of Christ ch., Hackensack.
Howes, Reuben W., Jr., r. of Trinity ch., Hoboken.
Hoyt, Ralph B., r. of ch. of the Atonement, Tenafly.
Hyde, Marcus F., D.D., prof. in Burlington Col., and miss.
Ireland, John, r. of St. Andrew's, Lambertville.
Isaac, Ezra, r. of the Holy Innocents, Millstone, and St. Paul's, Bound Brook.
Jaques, Peter L., r. of Christ ch., Middletown.
Johnson, W. Allen, Esopus, N. Y.
Jones, Alexander, D.D., Perth Amboy.
Jones, Wm. Marvin, New-York, N. Y.
Kellogg, Charles T., r. of Burlington Col., Burlington.
Knauff, C. W., r. of St. Michael's, Trenton.
Lewis, Wm. H., Jr., r. of the ch. of the Holy Communion, South-Orange.
Loop, De Witt C., r. of St. James' Memorial ch., Eatontown.
Lord, Wm. H.
Lowry, Robert, r. of Trinity ch., Elizabeth.
Macurdy, David H., Philadelphia, Pa.
Martin, H. B. Stuart.
Matson, Wm. A., D.D., New-York, N. Y.
Matthews, John R., chap. U.S.N.
Maxwell, James L., r. of St. Luke's, Montclair.
Mayers, J. H., r. of Grace ch., Elizabeth.
McMurdy, Robert, New-York, N. Y.
Meier-Smith, Matson, D.D., New-York, N. Y.
Merritt, R. N., r. of St. Peter's, Morristown.
Mitchesson, R. M., Philadelphia, Pa.
Moffett, Wm. H., r. of Christ ch., Newton.
Moore, J. D., Belville.
Morrow, Wm. B., r. of St. Stephen's, Milburn.
Mulford, Elisha, Montrose, Pa.
Murray, Gustavus M., r. of Grace ch., Haddonfield.
Murray, James, r. of All Saints' Memorial ch., Nevesink.
Noble, Louis L., r. of ch. of the Holy Trinity, Hudson.
Norris, Wm. Herbert, m. of Christ ch., Woodbury.
Norton, Levi W., r. of St. Luke's, Metuchin.
Otis, Wm. B., r. of Christ ch., Shrewsbury.
Parker, Stevens, r. of Christ ch., Elizabeth.
Parsons, John A., Hackensack.
Passmore, Wm., Hammonton.
Payne, John Wm., r. of St. Paul's, Englewood.
Penniman, J. A., Summit.
Perkins, Charles M., r. of St. Andrew's, Mount Holly.
Pettit, N., r. of Christ ch., Bordentown.
Phelps, Charles E., r. of St. John the Evangelist, New-Brunswick.
Poole, R. A., m. of St. James', Long Branch.
Post, Richard R., r. of Christ ch., South-Amboy.
Putnam, Fernando C., r. St. Paul's, Bergen.
Redles, G. Albert, r. of Trinity, Mt. Holly.
Reilly, Theophilus M., B.D., in charge of mission at Colestown; PO, Haddonfield.
Reilly, William M., off. at Haddonfield.
Rice, Spencer M., r. of Grace ch., Jersey City.
Rodman, Erskine M., r. of Grace ch., Plainfield.
Rosé, Julius D., Ph.D., r. of St. John's Hall, Summit.
Rowland, John, r. of St. John's, Somerville.
Rulison, Nelson S., r. of Zion Free ch., Bergen.
Sayres, Samuel W., r. of Christ ch., Belleville.
Schuyler, Anthony, D.D., r. of Grace ch., Orange.

Simpson, Stephen P., r. of Trinity ch., Irvington.
Smith, Elvin K., prin. of St. Mary's Hall, Burlington.
Smith, Joseph H., r. of St. Paul's, Newark.
Spear, J. Newton, off. in Christ ch., Millville.
Spear, Wm., D.D., Bridgeton.
Stanley, A. U., r. of Trinity ch., Trenton.
Stansbury, J. N., r. of Christ ch., Newark.
Stearns, Rufus D., r. of St. John's, Boonton.
Stubbs, Alfred, D.D., r. of Christ ch., New-Brunswick.
Sumner, William G., r. of ch. of the Redeemer, Morristown.
Taylor, A. O., Tom's River.
Tinslow, G. W., r. of St. John's, Salem.
Van Horn, Garritt, Newton.
Walker, Albert R., r. of St. Peter's, Perth Amboy.
Walker, Wm. S., D.D., Burlington.
Wardlaw, Wm., r. of St. Paul's, Hudson City.
Webbe, Henry.
Webbe, Wm. T., assist. m. of Grace ch., Newark.
Weld, H. Hastings, D.D., r. of Christ ch., Riverton.
Williams, James A., D.D., r. of St. Mark's, Orange.
Windeyer, Walter, Madison.

Secretary of Convention.—Rev. W. G. Farrington.
Assistant Secretary.—Rev. E. B. Boggs, D.D.
Registrar.—Rev. S. Parker.
Treasurer.—Henry Hayes, Newark.
Standing Committee.—Revs. J. A. Williams, D.D., (pres.,) R. N. Merritt, (sec.,) J. N. Stansbury, G. Z. Gray; Messrs. J. C. Garthwaite, A. Browning, D. Dodd, G. A. Mayhew.
Committee on the Constitution and Canons.—Revs. S. A. Clark, D.D., R. M. Abercrombie, D.D., F. C. Putnam; Messrs. A. Browning, J. C. Garthwaite.
Deputies to the General Convention.—Revs. R. M. Abercrombie, D.D., J. H. Smith, W. G. Farrington, S. A. Clark, D.D.; Messrs. J. C. Garthwaite, C. Parker, F. Gauntt, H. Meigs, Jr.
Society for Promoting Christian Knowledge and Piety.—Rev. A. Stubbs, D.D., (treas.,) New-Brunswick.
Trustees of the Episcopal Fund.—Messrs. C. S. Olden, D. Dodd, D. Deer, T. P. Carpenter, J. Kean, W. N. Wood, A. Q. Keasbey, and W. Vanderpool.
Deans of Convocation.—Rev. R. N. Merritt, Newark convocation; Rev. Dr. Abercrombie, New-Brunswick convocation; Rev. J. F. Garrison, Burlington convocation.
Trustees of the Fund of Aged and Infirm Clergymen.—The Bishop and the Standing Committee.
Treasurer of the Corporation for Relief of Widows and Children of Deceased Clergymen.—Rev. James A. Williams, D.D., Orange.
Board of Missions.—The Bishop, pres.; Henry Hayes, (treas.,) Newark.
Statistics for year ending May, 1871.—Baptisms: infants, 1,454; adults, 241; not specified, 70; confirmations, 1,020; communicants, 11,500; marriages, 429; burials, 922; ordinations: deacons, 3; presbyter, 1; candidates for orders, 22; Sunday-school teachers, 1,211; Sunday-school scholars, 10,551; contributions, $431,828.35.

The *Eighty-ninth Annual Convention* will be held in Grace Church, Newark, on the last Tuesday in May, 1872, at 9 o'clock A.M.

Diocese of New-York.

The Rt. Rev. Horatio Potter, D.D., LL.D., D.C.L., Bishop, residing at No. 38 East 22d st., New-York.

Adams, Charles C., r. of St. Mary's, Manhattanville.
Akerly, Samuel M., r. of Christ ch., Marlborough.
Alsop, Reese F., r. of Christ ch., Rye.
Ames, John G., head of the House of the Evangelists, New-York.
Andrews, Geo. B., D.D., r. of Zion ch., Wappinger's Falls.
Anthon, Edward, associate cor. sec. of the Amer. Ch. Miss. Society, New-York.
Applegate, Octavius, assist. m. of St. George's, Newburgh.
Appleton, Samuel G., off. at Bayonne, N. J.
Babbitt, Franklin, r. of Grace ch., Nyack.
Babcock, Charles, professor in Cornell University, Ithaca.
Bacon, George W., assist. of ch. of St. John the Baptist, New-York.
Banks, D. F., r. of St. Paul's, Yonkers.
Barnard, Frederick A. P., D.D., LL.D., president of Columbia College, New-York.
Barton, John G., prof. in the Free College of New-York.
Beach, Alfred B., D.D., r. of St. Peter's, New-York.
Bean, Henry H., r. of St. Luke's, Rossville, S. I.
Beaubien, J. B. C., off. in Trinity parish, New-York.
Benedict, Edward, assist. m. of Christ ch., Springfield.
Benjamin, Eastburn, r. of ch. of the Holy Light, New-York.
Benjamin, W. H., r. of St. Barnabas', Irvington.
Blake, John, chap. U.S.N.
Bolton, Cornelius W., r. of St. Stephen's, North-Castle; PO, Armonk.
Bolton, Robt., m. of St. John's, Lewisboro.
Brodnax, W. M. A.
Brown, Abbott, r. of Grace ch., Madison, N. Y.
Brown, Thos. McKee, ch. of St. Mary the Virgin, New-York.
Brown, John, D.D., of St. George's, Newburgh.
Brown, J. Eastburn, m. of St. George's chapel of Free Grace, New-York.
Brown, Philip A. H., off. in Trinity parish, New-York.
Buel, Clarence, r. of Trinity ch., Sing Sing.
Buel, Samuel, D.D., professor in the General Theological Seminary, New-York.
Bull, Edward C.
Cady, P. K., D.D., r. of Christ ch., Poughkeepsie.
Capron, Alex., r. of Grace ch., South-Middletown.
Carroll, W. R., r. of St. Paul's, Yorkville, New-York.
Carter, Abraham B., D.D., r. of ch. of the Holy Saviour, New-York.
Caskey, T. F., New-Haven, Ct.
Charlier, Elie, principal of a French and English school for boys, New-York.
Chetwood, Hobart, r. of St. Paul's, Newburgh.
Clapp, Caleb, r. of the ch. of the Nativity, New-York.
Clark, James Starr, r. Trinity ch., Madalin.
Clarkson, Augustus Vallete, r. of the ch. of St. Augustine, Croton; PO, New-York.
Cobb, Lyman, off. in St. John's, Yonkers.
Coffey, Wm. S., r. of St. Paul's, Eastchester.
Coffin, Chas. B., assist. m. of St. Luke's, New-York.
Cole, Hiram H., New-York.
Conrad, T. K., D.D., associate r. of ch. of the Heavenly Rest, New-York.
Cooke, Samuel, D.D., r. of St. Bartholomew's, New-York.
Cooke, Wm. H., assist. m. of Trinity ch., New-York.
Corneille, S. J., New-York.
Cornwall, Nathaniel E., D.D., r. of St. Matthias', New-York.
Cornwall, N. E., Jr., assist. m. of ch. of the Holy Communion, New-York.

Cowley, Edward, chaplain, Blackwell's Island, New-York.
Crary, R. F., r. of the Holy Comforter, Poughkeepsie.
Croes, Robert B., D.D., Boyd's Corners.
Cruger, Gouverneur, miss. at Montrose.
Davenport, J. Radcliff, New-York.
Davis, L. W.
Dealey, A. S., m. of St. Mark's Mission chapel, New-York.
De Costa, Benj. F., off. in New-York.
Delafield, Walter, r. of Trinity ch., Haverstraw.
De Palma, Joaquin, r. of Santiago ch., New-York.
Dix, Morgan, D.D., r. of Trinity ch., New-York.
Dows, Henry A., miss. at Monroe.
Draper, George B., D.D., r. of St. Andrew's, Harlem.
Duffie, Cornelius R., D.D., r. of St. John Baptist's, and chaplain of Columbia College, New-York.
Duncan, Henry E., r. of St. Luke's, Matteawan.
Dunham, Francis S., assist. m. of Christ ch., New-York.
Dunnell, Wm. N., r. of All Saints', New-York.
Dyer, Herman, D.D., sect'y of the Prot. Epis. Soc. for the Promotion of Evangelical Knowledge, New-York.
Eaton, Theodore A., D.D., r. of St. Clement's, New-York.
Eccleston, John C., D.D., r. of St. John's, Clifton; PO, Stapleton, S. I.
Edgerton, E. A.
Edmunds, Charles C., miss. at Ellenville.
Egbert, Wm. T., m. of the Incarnation Mission, New-York.
Eigenbrodt, William E., D.D., prof. of pastoral theology in the Gen'l Theo. Sem., New-York.
Evans, Benj.
Ewer, F. C., D.D., New-York.
Fairbairn, Robert B., D.D., warden and prof. in St. Stephen's Coll., Annandale.
Fay, H. Warren.
Fitch, Augustus, resid. in New-York.
Flagg, Edward O., D.D., r. of the ch. of the Resurrection, New-York.
Fleischhauer, J. C., m. of St. George's German mission, New-York.
Flichtner, Geo. Frederick, assist. m. of the Ascension, New-York.
Forbes, John M., D.D., dean of the Theo. Seminary, New-York.
Foster, Chas. A., tutor in St. Stephen's College, Annandale.
Fowler, Edward K., Monticello.
French, William G., New-York.
Gallaudet, Thomas, D.D., r. of St. Ann's for deaf mutes, New-York.
Gay, Ebenezer, miss. at Tomkins Cove.
Geer, G. Jarvis, D.D., r. of St. Timothy's, New-York.
Gesner, A. Herbert, r. of Grace ch., West-Farms.
Gibson, J. Breckenridge, D.D., r. of St. John's school, Sing Sing, and of All Saints', Briar Cliff.
Goddard, Kingston, D.D., r. of St. Andrew's, Richmond, S. I.
Goodwin, Edward H. C., off. m. of Trinity Parish, Governor's Island.
Gordon, George S., Peekskill.
Gowdy, Robert Reed, assist. m. of St. Peter's, New-York.
Grannis, W. H., Del., r. of St. James', Goshen.
Gray, Horatio, Boston Highlands, Mass.
Guilbert, E., r. of St. Mark's, Mt. Pleasant; PO, Tarrytown.
Haight, Benjamin I., D.D., LL.D., an assist. m. of Trinity ch., New-York.
Hall, Randall C., prof. of the Hebrew and Greek languages, Gen. Theo. Seminary, New-York.
Hamilton, Alex., New-York.
Harris, Thomas R., r. of St. Paul's, Morrisania.
Harrison, F., r. of St. Peter's, Peekskill.
Hart, A. B., r. of Advent ch., New-York.
Heath, J. S. G., off. in the City Institutions, New-York.
Helm, J. L., S.T.D., r. of St. Paul's, Sing Sing.
Higbee, Chas., r. of Christ ch., Pelham.
Higbee, Edward Y., D.D., an assist. m. of Trinity ch., New-York.
Hill, Joseph W.
Hitchcock, Solomon G., miss. at Piermont.
Hoffman, Charles F., r. of St. Philip's in the Highlands, Philipstown.
Holden, Robt., r. of Trinity school, New-York.
Hollingsworth, Samuel, D.D., r. of St. Peter's, Portchester.

Holmes, Stephen F., r. of St. James the Less, Scarsdale.
Hooper, M. R., assist. m. of St. Paul's, Yonkers.
Hopson, George B., prof. in St. Stephen's College, Annandale.
Houghton, Edward C., assist. m. ch. of the Transfiguration, New-York.
Houghton, George C., off. in Trinity parish, New-York.
Houghton, Geo. H., D.D., r. of the ch. of the Transfiguration, New-York.
Howell, Geo., r. of Grace ch., City Island.
Howland, Robert S., D.D., r. of ch. of the Heavenly Rest, New-York.
Hoyt, Ralph, Fort Lee, N. J.
Huckel, William, r. of St. Ann's, Morrisania; PO, Mott Haven.
Hull, Albert S., r. of Trinity, Morrisania.
Irving, Pierre P., r. of Christ ch., New-Brighton, S. I.
Irving, Theodore, LL.D., r. of ch. of the Ascension, West-Brighton, S. I.
Ives, Angus M., miss. at Tuckahoe and Wilmot.
Jacocks, James G., m. of St. John's, Cornwall.
Jay, Peter A., r. of Christ ch., Warwick.
Johnson, Saml. R., D.D., Emeritus prof. in the General Theological Seminary; PO, Esopus.
Johnston, Levi, r. of St. Andrew's, Walden.
Jowitt, Jos. F., New-York.
Keith, Melville C.
Kellogg, Justin P., Newburgh.
Kenney, James E., ed. of *Church Gazette*, New-York.
Kimber, Arthur C., off. in Trinity Parish, New-York.
Knapp, Charles S., r. of St. Mary's, Mott Haven.
Kramer, John W., m. of Grace chapel, New-York.
Langford, William S., r. of St. John's, Yonkers.
Lawrence, Arthur, assist. m. of Calvary ch., New-York.
Lawrence, Francis E., D.D., pastor of ch. of the Holy Communion, New-York.
Leacock, B. B., New-York, N. Y.
Leavitt, John M., editor of the *Church Review*, New-York.
Leonard, Alexander S., D.D., Fordham.
Lewis, Robert W., chap. and miss. to seamen, New-York.
Lewis, Wm. F., assist. m. ch. of the Holy Apostles, New-York.
Lindholm, Joseph E., miss. at Wassaic.
Little, Charles S., New-York.
Livingston, John R., Jr., r. of Trinity ch., Fishkill; PO, Gideham.
Locke, Robert S.
Ludlum, Nicholas P., New-York.
Ludlum, William S., New-York.
Lundy, J. P., D.D., r. of ch. of the Holy Apostles, New-York.
Luqueer, Lea, r. of St. Matthew's, Bedford.
Luson, Fred'k N., miss. at Port Jervis.
Maguire, Isaac, assist. m. of the Epiphany, New-York.
Mansfield, Romaine S., miss. at Spring Valley.
Maury, Myron, r. of St. James', Fordham.
McAllister, F. M., r. of St. John's, Kingston.
McCarley, D. M., off. in a mission chapel of ch. of the Holy Trinity, New-York.
McFadden, James T., off. in New-York.
McJilton, J. N., D.D., off. in New-York.
McKim, Haslett, assist. m. of ch. of the Incarnation, New-York.
McVickar, William A., D.D., lecturer in Columbia Coll., New-York.
McVickar, W. Neilson, r. of Holy Trinity ch., Harlem.
McWharter, Alexander.
Mead, Edward N., D.D., m. of St. Mary's, Beechwood; PO, Scarborough.
Miller, Benj. F., r. of Grace ch., Millbrook.
Millett, James, r. of the ch. of the Holy Martyrs, New-York.
Montgomery, Henry E., D.D., r. of the ch. of the Incarnation, New-York.
Montgomery, Wm. White, r. of St. Thomas', Mamaroneck.
Moore, John W., m. of Christ ch., Red Hook.
Morgan, James H., New-York.
Morgan, John, residing in New-York.
Morgan, John B., assist. m. of St. Thomas', New-York.
Morgan, Richard U., D.D., r. of Trinity ch., New-Rochelle.

Morgan, William F., D.D., r. of St. Thomas', New-York.
Morrill, Charles W., r. of St. Alban's, New-York.
Morris, Lewis F., r. of St. Mary's, Yorktown.
Morris, William, LL.D., New-York.
Muhlenberg, Wm. A., D.D., pastor and superintendent of St. Luke's Hospital, New-York.
Murray, James B., r. of the ch. of the Holy Spirit, Rondout.
Newell, Chester, chaplain in the United States Navy.
Newton, R. Heber, r. of the Anthon Memorial ch., New-York.
Nichols, Edwin A., Saugerties.
Nichols, Samuel, resid. at Greenfield, Ct.
Nicholson, E. G., D.D., New-York.
Noyes, McWalter B., New-York.
Oertel, Frederick, off. in City Mission, New-York.
Ogilby, Frederick, D.D., an assist. m. of Trinity ch., New-York.
Oliver, Andrew, D.D., prof. in St. Stephen's College, Annandale.
Olmstead, A. F., r. of the Messiah, Rhinebeck.
Olmstead, C. T., assist. m. of Trinity ch., New-York.
Olssen, William, W., prof. in St. Stephen's College, Annandale.
Osgood, Samuel, D.D., New-York.
Parkman, Chas. M., New-York.
Peck, Isaac, Round Hill, Ct.
Peters, Thomas M., D.D., r. of St. Michael's, New-York.
Peterson, John, assist. m. St. Philip's, New-York.
Platt, G. L., r. of St. Paul's, Red Hook; PO, Madalin.
Postlethwaite, Wm. M., r. of the Intercession, Washington Heights, New-York.
Potter, Henry C., D.D., r. of Grace ch., New-York.
Pratt, Horace L. E., r. of St. Mary's, Castleton.
Price, Joseph H., D.D., r. of St. Stephen's, New-York.
Punnett, Thos. W., r. St. Paul's, Edgewater; PO, Tompkinsville, S. I.
Purdy, James S., D.D., r. of St. James', Hyde Park.
Quennell, Robert G., r. of the Bishop Wainwright Memorial ch., New-York.
Ray, D. Brainard, r. of Grace ch., Harlem.
Reese, Geo. B., r. of Zion ch., Greenburg; PO, Dobb's Ferry.
Rice, F. Fenelon.
Rider, George T., in charge of a female seminary, Poughkeepsie.
Riley, Henry C., off. in the City of Mexico.
Ritchie, Arthur, Jr., off. in Boston, Mass.
Roberts, H. Floy, m. of the Floating ch. of the Holy Comforter, New-York.
Roberts, John J., off. in St. Thomas' mission chapel, New-York.
Robertson, John J., D.D., r. of Trinity ch., Saugerties.
Rockwell, John D., m. of the Mediator, New-York.
Rodenstein, Charles F., Fordham.
Russell, R. Condit, r. of St. James', North-Salem, and of St. Luke's, Somers.
Rylance, James H., D.D., r. of St. Mark's ch. in the Bowery, New-York.
Sabine, Wm. T., r. of the ch. of the Atonement, New-York.
Satterlee, Henry Y., assist. m. of Zion ch., Wappinger's Falls.
Savage, Thos. S., m. of the Ascension, Rhinecliff.
Schramm, Charles, D.D.
Schroeder, John F., Milford, Ct.
Scott, Uriah, D.D., r. of ch. of the Redemption, New-York.
Seabury, Samuel, D.D., prof. in the General Theological Seminary, New-York.
Seabury, Wm. J., r. ch. of the Annunciation, New-York.
Serenbez, Francis M., Harlem.
Sever, Winslow W., assist. pastor and superintendent of St. Luke's Hospital, New-York.
Seymour, Chas., r. of Trinity ch., Mt. Vernon.
Seymour, George F., D.D., prof. in the Gen. Theo. Sem., New-York.
Seymour, Wm. Wood.
Shackelford, John W., r. of the ch. of the Redeemer, Yorkville.
Shelton, Frederick W., LL.D., r. of St. Mark's, Carthage Landing.
Sherman, Henry B., r. of ch. of the Ascension, Esopus.
Sill, Fred., r. of St. Ambrose's, New-York.
Sill, Thos. H., off. in Trinity parish, New-York.

Sillinan, Geo. D., r. of St. John's, Monticello.
Sloan, Arthur, New-York.
Smith, Cornelius B., r. of St. James', New-York.
Smith, Dudley D., m. of chapel of the Atonement, New-York.
Smith, Geo. H., r. of St. Paul's, Pleasant Valley.
Smith, J. Tuttle, r. of the ch. of the Holy Sepulchre, New-York.
Smith, John Cotton, D.D., r. of the ch. of the Ascension, New-York.
Smith, Orsamus H., off. at North-Paterson.
Smythe, W. Herbert.
Southgate, Edward, New-York.
Sparks, James W., m. of All Saints', Milton.
Spencer, Jesse A., D.D., prof. of the Greek language and literature in the College of the City of New-York.
Spencer, J. Selden, r. of Christ ch., Tarrytown.
Statham, Francis C.
Staunton, Wm., D.D., New-York.
Steen, John F., m. of the Ascension mission chapel, New-York.
Stephenson, C. S., off. at St. Johnland, L. I.
Stirling, Walter A., off. in New-York.
Stowell, Henry C., New-York.
Sutton, Andrew, New-York.
Swope, Cornelius E., D.D., an assist. m. of Trinity ch., New-York.
Syle, Edwd. W., Shanghai, China.
Synnot, Stephen H., r. of St. Paul's, Poughkeepsie.
Temple, Richard, Troy.
Ten Broeck, Anthony, S.T.D., prin. school for boys, Nyack.
Thomas, William B., assist. m. of Christ ch., Poughkeepsie.
Toy, Eugene L., assist. m. ch. of the Advent, New-York.
Tracy, Uriah T., assist. m. of the Holy Trinity, New-York.
Tuttle, Isaac H., D.D., r. of St. Luke's, New-York.
Twing, Alvi T., D.D., sec. and gen. agent of the Dom. Board of Missions of the Prot. Episcopal Church, New-York.
Tyng, Stephen H., D.D., r. of St. George's, New-York.
Tyng, Stephen H., Jr., r. of the Holy Trinity, New-York.
Van Kleeck, Frederick B., r. of Grace ch., White Plains.
Van Linge, Jacob, Harlem.
Van Winkle, Isaac, New-York.
Verren, Antoine, D.D., r. of the French ch. du St. Esprit, New-York.
Vinton, Francis, D.D., D.C.L., an assist. m. of Trinity ch., New-York, and prof. in Gen. Theo. Sem.
Von Ropsbroeck, Peter, J. V., off. in City Mission, New-York.
Walker, Robert J., miss. at large to sailors in the port and city of New-York.
Walker, Wm. D., m. of the miss. chapel of Calvary ch., New-York.
Walsh, William, Newburgh.
Ward, C. T., off. in the City Mission, New-York.
Ward, Chas. W., assist. in St. Stephen's, Philadelphia, Pa.
Warner, Arthur H., off. in the City Missions, New-York.
Warren, D. F., D.D., r. of ch. of All Angels, New-York.
Washburn, Edward A., D.D., r. of Calvary ch., New-York.
Weaver, Joshua, New-York.
Wellman, Merritt H., New-York.
Wells, Minot M., r. ch. of the Holy Innocents, Highland Falls.
Weston, Sullivan H., D.D., an assist. m. of Trinity ch., New-York.
Wetherill, J. Bloomfield, assist. in Trinity parish, New-York.
Wilder, George D., r. of Christ ch., Riverdale.
Williams, Jas. Henry, New-York.
Wilson, William T., r. of the ch. of the Mediator, South-Yonkers.
Wiswall, Alvah, off. in Trinity parish, New-York.
Wright, D. G., in charge of Poughkeepsie Academy, Poughkeepsie.

Secretary of Convention.—Rev. W. E. Eigenbrodt, D.D., 127 West 18th street, New-York.
Assistant Secretary.—Rev. Theodore A. Eaton, D.D.
Treasurer.—Edward F. De Lancey, 162 Broadway, New-York.
Standing Committee.—Rev. Drs. W. E.

Eigenbrodt, Morgan Dix, W. F. Morgan, I. H. Tuttle; Messrs. L. W. Wells, F. Smith, S. P. Nash, and H. Drisler, LL.D.

Society for the Promotion of Religion and Learning.—The Bishop of the Diocese, (*ex-officio*, pres.;) T. W. Ogden, (sec.,) New-York; J. F. De Peyster, (treas.,) 67 Bleecker street, New-York; Rev. G. F. Seymour, D.D., superintendent of the Department of Education.

Missionary Committee.—The Bishop, (pres.;) J. Pott, (treas.,) 5 Cooper Institute, New-York.

Education and Parochial Fund.—J. Jay, (pres.;) J. F. De Peyster, (treas.,) 67 Bleecker street, New-York.

The Episcopal Fund.—T. P. Cummings, treasurer, 87 Chambers street, New-York.

Deputies to the Federal Council.—Rev. Drs. Haight, Forbes, Houghton, Draper, Hollingsworth, Seymour, J. S. Clark, Swope; Messrs. H. Fish, F. W. Wells, S. F. Nash, H. Drisler, R. B. Parrott, G. W. Morsell, S. E. Douglas, E. E. De Lancey.

Corporation for the Relief of Widows and Children of Clergymen.—Rev. J. A. Spencer, D.D., (sec.;) Wm. Betts, (treas.,) 52 Wall street, New-York.

St. Luke's Home for Indigent Christian Females.—The Bishop, (pres.;) Rev. I. H. Tuttle, D.D., (vice pres.;) A. B. McDonald, (treas.,) 56 Wall street, New-York.

Trustees of Aged and Infirm Clergy Fund.—Wm. Betts, (sec.;) Edward F. De Lancey, (treas.,) 162 Broadway, New-York.

Midnight Mission, Winthrop Place, New-York.—Treasurer, P. F. Smith, 51 Liberty st.

The Shepherd's Fold, 86th street, near Second avenue, New-York.—Treas., Mrs. Roberts, 514 Fifth avenue.

Protestant Episcopal City Mission Society New-York.—The Bishop, (*ex-officio* pres.;) H. H. Holly, (sec.,) 83 Water st.; R. S. Holt, (treas.,) 57 Water street; Rev. N. F. Ludlum, (financial agent,) 309 W. 35th street.

Church Mission to the Jews in the City of New-York, formed Oct. 7, 1858.—The Bishop, (pres.;) Rev. T. Gallaudet, D.D., (vice-pres.;) Rev. W. A. Stirling, (sec.;) W. A. Smith, (treas.,) 40 Wall street, New-York.

Protestant Episcopal Tract Society.—President, the Bishop; Treasurer and agent, J. Pott, 5 and 13 Cooper Institute, New-York.

New-York Bible and Common Prayer-Book Society.—W. R. Ronalds, recording sec.; treas. and agent, J. Pott, 5 and 13 Cooper Institute.

Columbia College, New-York.—Rev. F. A. P. Barnard, S.T.D., LL.D., (pres.;) Rev. C. B. Duffie, S.T.D., chaplain; Rev. B. R. Betts, A.M., librarian. The President of this College must be a member of, and in communion with, the Protestant Episcopal Church; and the chapel service must be the liturgy of the said church, or a selection from the same, with a collect for the college.

Trinity School, New-York.—*Founded A.D.* 1709.—An incorporated institution, meaning to provide the best instruction in English literature, mathematics, philosophy, classics, modern languages, and biblical and sacred learning, according to the order of the Protestant Episcopal Church. It also receives pay scholars. Rector, Rev. Robt. Holden, with a corps of instructors.

St. Stephen's College, Annandale, incorporated 1860.—Students are carried through the regular collegiate course, and are also prepared for entrance at the General Theological Seminary. Visitor, the Bishop; warden, and prof. of moral philosophy, Rev. R. B. Fairbairn, D.D.; prof. of Latin, Rev. G. B. Hopson, M.A.; prof. of Greek and Hebrew, Rev. A. Oliver, D.D.; prof. of mathematics and natural philosophy, Rev. W. W. Olssen, M.A.; tutor in Greek, James Stryker, B.A.; prof. of the English language and literature, C. A. Foster, B.A.; instructor in elocution, Rev. F. T. Russell, M.A.; librarian, W. A. Tomlins. The academic year begins Oct. 1; commencement July 11. Number of students, 74.

Protestant Episcopal Society for Seamen, New-York.—The Bishop, (*ex-off.* pres.;) H. A. Oakley, (cor. sec.,) 67

Wall street; D. B. Whitlock, (rec. sec.,) 44 South street; Thomas B. Cummings, (treasurer,) 87 Chambers street.

St. Luke's Hospital, New-York—Founded 1855—*Corpus Sanare, Animam Salvare.*—W. H. Aspinwall, (pres.;) A. Norrie, (treas.;) G. M. Miller, (sec.) The clerical board consists of eleven clergymen, rectors of Episcopal churches in the city of New-York. The Rev. W. A. Muhlenberg, D.D., is pastor and superintendent of the hospital. The Rev. W. W. Sever, assistant pastor and superintendent. There is a staff of attending surgeons and physicians; also a resident surgeon and physician. The religious ministrations of the Hospital are those of the Protestant Episcopal Church; but the sick of all denominations of Christians are taken as patients on an entire equality. The wards of the Hospital are in charge of the sisters of the Church of the Holy Communion.

The House of the Good Shepherd, Tompkins Cove.—A home for the care and the education of poor children, opened 1866; incorp. 1870. Pres., E. Gay, Jr.; Treas., J. Taylor, Haverstraw; Sec., Rev. W. Delafield; Physician, W. Govan, M.D.

Sisterhood of St. Mary's, 41 West Forty-sixth street, New-York.—The Bishop, patron. Its objects are the care of the sick, needy, and fallen. The House of Mercy and Hobart Hall School for young ladies, 41 West 46th street, New-York, are under its care.

Richmond House of Mercy, at the foot of West 86th street, New-York.—Rev. G. F. Seymour, D.D., (chaplain;) E. Haight, New-York, (treas.)

Sheltering Arms for Infants, New-York.—The Rev. T. M. Peters, D.D., (pres.,) cor. Broadway and 101st street; P. C. Tiemann, (sec.,) Manhattanville; J. S. Breath, (treas.,) 306 Mulberry street, New-York. The Bishop, visitor.

The Orphans' Home of the Protestant Episcopal Church, N. Y. City.—Miss M. S. Jones, (treas.;) Miss Anna L. Peck, (sec.) This institution is located in Forty-ninth st., near Lexington avenue, New-York.

House of Rest for Consumptives, Tremont.—Pres., the Bishop; Treasurer, Hon. E. Haight, 15 Nassau st., New-York.

Home for Incurables, West-Farms, N. Y.—B. H. Field, (pres.;) J. D. Vermilye, Mer. Nat. Bank, 42 Wall street, New-York, (treasurer;) A. M. Campbell, (superintendent.)

Statistics for the year ending September, 1871.—Baptisms: infants, 3,435; adults, 542; not specified, 57; total, 4,034; confirmations, 2,456; communicants, 23,487; marriages, 1,115; burials, 2,049; ordinations: deacons, 16; presbyters, 17; candidates for orders, 47; Sunday-school teachers, 2,067; Sunday-school scholars, 23,310; contributions, $684,966.07.

The *Eighty-ninth Annual Convention* will be held on the last Wednesday of September, 1872, in St. John's Church, New-York.

Diocese of North-Carolina.

Rt. Rev. Thomas Atkinson, D.D., LL.D., Bishop, residing at Wilmington.

Barber, R. W., miss. in Wilkes and Iredell cos.; PO, Wilkesboro.

Barber, S. S., miss. in Hyde co.; PO, Lake Landing.

Benton, A. A., r. of St. Paul's, Edenton.

Bland, Charles T., r. of Calvary ch., Wadesboro.

Brady, Charles O., r. of St. Mark's, Wilmington.

Bronson, Benjamin S., r. of St. Peter's, Charlotte.

Buxton, Jarvis, D.D., r. of Trinity ch., Asheville.
Cheshire, Jos. Blount, D.D., r. of Calvary ch., Tarborough.
Curtis, M. Ashley, D.D., r. of St. Matthew's, Hillsborough.
Deal, J. A., miss. at High Shoals.
Eborn, Luther, r. of St. James', Beaufort co., and St. John's, Hyde co.; PO, Sunnyside.
Falls, Neilson, r. of Grace ch., Morganton.
Floyd, Wm. F., off. in St. Augustine chapel, Raleigh.
Flythe, A. M., Newberne.
Forbes, E. M., r. of Christ ch., Newbern.
Geer, E., residing at Norfolk, Va.
Gilliam, Edward W., r. of ch. of the Saviour, Jackson.
Gordon, Wm. B., r. of St. Mary's, Kinston.
Harding, Israel, r. of St. Paul's, Beaufort.
Haughton, Thos. B., miss. in Washington co.; PO, Plymouth.
Hilton, Horace G., off. in St. Thomas', Bath, and Zion ch., Beaufort co.
Hughes, N. Collin, r. of St. Peter's, Washington.
Huske, Jos. C., r. of St. John's, Fayetteville.
Jones, R. H., miss. in Edgecombe co.; PO, Battleboro.
Joyner, John R., r. of St. Barnabas', Greensborough.
Kennerly, S. W., r. of St. John's parish, Pitt co.; PO, Johnson's Mills.
Larmour, J. Worrall, r. of St. Stephen's, Goldsboro.
Marshall, Matthias M., r. of Emmanuel ch., Warrenton.
Mason, R. S., D.D., r. of Christ ch., Raleigh.
Morrelle, Daniel, teaching, Wilmington.
Morris, Thos. A., r. of Calvary ch., Shuffordsville.
Murdoch, Frank J., miss. in Buncombe, Haywood, and Rutherford cos.; PO, Asheville.
Oertel, I. A., r. of St. James', Lenoir.
Patterson, George, r. of St. John's, Wilmington.
Pettigrew, W. S., in charge of ch. of the Holy Innocents, Henderson.
Purcell, James B., r. of St. Timothy's, Wilson.
Smedes, Aldert, D.D., r. of St. Mary's School, Raleigh.
Smedes, Bennet, assist. at St. Mary's School, Raleigh.
Smith, J. Brinton, D.D., prin. of St. Augustine Normal School, Raleigh.
Sutton, Robert B., r. of St. Bartholomew's, Pittsborough.
Thompson, P. D., r. of St. Stephen's, Oxford.
Tillinghast, J. H., r. of St. Luke's, Salisbury.
Vaughan, M. H., r. of Christ ch., Elizabeth.
Watson, Alfred A., D.D., r. of St. James', Wilmington.
Weston, James A., m. of the ch. of the Holy Trinity, Hertford.
Wetmore, Geo. B., r. of St. Philip's, Mocksville, and Christ ch., Rowan co.; PO, Salisbury.
Wetmore, W. R., r. of St. Luke's, Lincolnton, and ch. of the Redeemer, Shelby.
Wootten, Edward, r. of St. Thomas', Windsor, and Grace ch., Woodville.

Secretary of the Convention.—W. N. Tillinghast, Fayetteville.
Assistant Secretary.—Rev. I. Harding.
Treasurer.—A. J. De Rosset, Wilmington.
Standing Committee.—Revs. R. S. Mason, D.D., M. A. Curtis, D.D., A. Smedes, D.D.; Messrs. W. H. Battle, D. M. Barringer.
Committee on Finance.—Revs. A. A. Watson, D.D., G. B. Wetmore; Messrs. R. H. Smith, S. L. Freemont, K. P. Battle.
Committee on Canons.—Revs. A. Smedes, D.D., B. S. Bronson, J. H. Tillinghast; Messrs. D. M. Barringer, J. G. Martin.
Executive Missionary Committee.—Revs. J. C. Huske, A. A. Watson; Messrs. A. J. De Rosset, R. Strange, and S. L. Fremont.
Education Committee.—Rev. G. Patterson; Messrs. G. Davis and A. H. Van Bokkelen.
Church Building Committee.—Revs. J. B. Cheshire, D.D., M. M. Marshall,

W. B. Gordon; Messrs. W. R. Cox and G. V. Strong.

Trustees to hold Property for the Diocese.—The Bishop, W. R. Cox, and W. H. Battle.

Trustees of the University of the South.—Rev. M. A. Curtis, D.D.; Messrs. A. J. De Rosset, John Wilkes.

Deputies to the General Convention.—Revs. R. S. Mason, D.D., A. A. Watson, D.D., J. B. Cheshire, D.D., B. S. Bronson; Messrs. W. H. Battle, R. H. Smith, A. J. De Rosset, and S. F. Patterson.

Statistics for year ending May 24, 1871.—Baptisms: infants, white, 681; colored, 80; adults, white, 122; colored, 19; confirmations, white, 312; colored, 48; communicants, white, 3,037; colored, 333; marriages, white, 98; colored, 48; burials, white, 252; colored, 40; Sunday-school scholars, white, 2,484; colored, 571; candidates for orders, 12; ordinations: deacons, 4; presbyters, 2; contributions, $37,887.70.

The *Fifty-sixth Annual Convention* will be held in St. Luke's Church, Salisbury, on the last Wednesday in May, 1872.

Diocese of Ohio.

Rt. Rev. Charles Pettit McIlvaine, D.D., LL.D, D.C.L., Oxon., Bishop, residing at Clifton; PO, Cincinnati.

Rt. Rev. Gregory Thurston Bedell, D.D., Assist. Bishop, residing at Gambier.

Adams, Chester F., Gambier.
Adams, Henry, r. of St. Luke's, Milan.
Balcom, R. B., r. of St. Mary's, Cleveland, and miss. at Newburgh.
Benson, Edward C., prof. in Kenyon College, Gambier.
Blake, Alfred, B.D., r. of Harcourt-Place Academy, Gambier.
Blake, Alfred F., r. of Grace ch., Avondale.
Bodine, Wm. B., chaplain of Gambier College, Gambier.
Bonnar, James, B.D., r. of St. Peter's, Ashtabula.
Bosley, George.
Bower, Wm., r. of Trinity ch., Newark.
Boyd, John, D.D., r. of St. Luke's, Marietta.
Boyer, S. H., Cincinnati.
Brayton, Johnson A., prin. of a select classical school for boys, Painesville.
Breck, Charles, D.D., r. of Trinity ch., Cleveland.
Britton, James B., r. of Christ ch., Yellow Spring, and Trinity, Troy; PO, Dayton.
Bronson, Sherlock A., D.D., prof. in the Theological Seminary, Gambier.
Brooks, Frederic, r. of St. Paul's, Cleveland.
Bugbee, George F., r. of St. James', Cincinnati.
Burr, Erastus, D.D., r. of All Saints', Portsmouth.
Burton, Lewis, D.D., r. of St. Mark's and All Saints', Cleveland.
Bury, Richard, r. of St. James', Cleveland.
Charlot, N. P., r. of St. Michael's, Unionville.
Chittenden, Richard L., r. of St. Paul's, Fremont.
Clark, Anson, off. in St. Paul's, Medina.
Clark, Rufus W., Jr., r. of Trinity ch., Columbus.
Corlett, Thomas, Cleveland.
Cumming, Edward H., r. of Grace ch., Berkshire; PO, Springfield.
Davidson, C. B., D.D., r. of Christ ch., Springfield.
Davis, George S., r. of Grace ch., Ravenna.
Dean, Wilfrid H., r. of St. Timothy's, Massillon.
Doolittell, Columbus S., Mansfield.
Dudley, H. C. H., r. of Christ ch., Xenia.
Duerr, J. W. C., r. of Christ (German) ch., Cleveland.
Edwards, Daniel I. S., assist. m. of St. John's, Cincinnati.

Elliott, John H., S.T.D., r. of St. John's, Cincinnati.
Ely, John H., m. of St. Mary's, Hillsboro.
Farr, William W., r. of Grace ch., Sandusky.
Fiske, Wm. A., r. of St. Paul's, Cincinnati.
Franklin, James T., r. of Christ ch., Portsmouth.
French, William C., r. of Christ ch., Oberlin, and editor of *Standard of the Cross.*
Ganter, R. L., r. of St. Paul's, Akron.
Garrett, Stephen W., miss. at Newburgh.
Gray, Richard, City miss., Cincinnati.
Gregory, Henry T., r. of ch. of the Ascension, Middletown.
Hall, Wyllys, r. of St. James', Piqua.
Hamilton, Moses, r. St. Paul's, Bellevue.
High, N. R., r. of St. John's, Toledo.
Howard, De Witt C., r. of Zion ch., Monroeville.
Irvine, Edward D., r. of St. John's, Wakeman and Bryan.
Jones, Hosea W., assist. m. of All Saints', Portsmouth.
Kellogg, Ezra B., D.D., Gambier.
Kellogg, Chas. H., miss., Cincinnati.
Kieffer, Augustus R., m. of Christ ch., Ironton.
Laverty, James C., r. St. Paul's, Canton.
Long, John, r. of St. Luke's, Cleveland.
Lucas, William, r. of Trinity, Tiffin.
Lyle, Thos., r. of St. Paul's, Collamer.
Maples, Carlton P., r. of Grace ch., Pomeroy.
Marks, Samuel, r. of Christ ch., Huron.
Maxwell, Samuel, r. of St. John's, Youngstown.
McElhinney, John J., D.D., prof. in the Theological Seminary, Gambier.
McElhinney, Robt. A., r. of Christ ch., Hudson, and Bethel, Peninsula.
Mills, Wm. C., r. of St. Philip's, Circleville.
Moore, James, r. of St. James', Wooster.
Morrell, Henry H., r. of St. Paul's, Norwalk.
Mortimer, G. D. E., r. of Calvary ch., Clifton, Cincinnati.
Mulchahey, James, D.D., r. of Trinity ch., Toledo.
Muenscher, Joseph, D.D., miss. at large, Mount Vernon.
Nash, Rodolphus K., r. of St. John's, Worthington.
Nicholas, Albert B., m. of Christ ch., Hamilton.
Noakes, Benjamin T., r. of St. Andrew's, Elyria.
Ohl, John F., r. of St. James', Zanesville.
Payne, Henry, resid. at Mt. Vernon.
Phelps, Alanson, resid. at Painesville.
Pindar, Christopher L., r. of the Atonement, Riverside, Cincinnati.
Probasco, W. M., r. of ch. of the Epiphany, Urbanna.
Punderson, Ephraim, residing at Cleveland.
Sanford, Alvah, residing at Granville.
Scott, John, r. of St. John's, Lancaster.
Strong, George A., prof. in Kenyon College, Gambier.
Sturges, George B., r. of Calvary ch., Sandusky.
Swan, John, r. of St. Paul's, Maumee City.
Tate, C. C., r. of St. Paul's, Columbus.
Taylor, Thomas J., r. of Christ ch., Warren.
Thompson, W., r. of Trinity ch., Cincinnati.
Tinsley, Peter, r. of ch. of the Advent, Cincinnati.
Tullidge, Henry, D.D., off. at San José, Costa Rica, Central America.
Tyng, Morris A., prof. in the Theological Seminary, Gambier.
Ufford, John, D.D., r. of St. Peter's, Delaware.
Vallandigham, George S., New-Lisbon.
Wall, Spencer, residing at Reedstown.
Wallace, John S., chap. in the U. S. N., Mare Island, Cal.
Warner, A. J., r. of St. James', Boardman.
Washburn, Alvah H., D.D., r. of Grace ch., Cleveland.
Webbe, W. E., sec. of the Freedman's Aid Commission, New-York, N. Y.
Wells, Thos. B., r. of St. James', Painesville.
White, J. Crockar, r. of St. John's, Cleveland.
Wright, Edward P., D.D., r. of Christ ch., Dayton.
Yocum, Thomas S., r. of Christ ch., Cincinnati.

Young, Charles H., r. of Christ ch., Glendale.

Secretary of Convention.—Rev. Wm. C. French, Oberlin.

Treasurer.—Isaac N. Whiting, Columbus.

Standing Committee.—Revs. R. Gray, T. S. Yocum, J. H. Elliott, D.D.; Messrs. W. Proctor, T. G. Odiorne, (sec.,) Cincinnati, and A. H. McGuffey.

Deputies to the General Convention.—Revs. E. Burr, D.D., J. H. Elliott, S.T.D., J. Ufford, D.D., L. Burton, D.D.; Messrs. J. W. Andrews, V. R. Horton, A. H. McGuffey, A. H. Ross.

Committee on Canons.—Revs. E. Burr, D.D., C. Breck, D.D.; J. W. Andrews, T. C. Jones.

Disabled Clergy Fund.—The Bishops, pres. and vice-pres. *ex-off.*; Gen. J. G. Mitchell, treas., Columbus.

Missionary Committee.—The Bishops, pres. and vice-pres. *ex off.*; Henry P. Smythe, sec., Columbus; Charles J. Wetmore, treas., Columbus.

Education Committee.—The Bishops, *ex-off.*; Rev. Alfred Blake, treas., Gambier.

Society for the Relief of Widows and Orphans of Deceased Clergymen.—Rev. Joseph Muenscher, D.D., sec.; Isaac N. Whiting, Esq., treas., Columbus.

Theological Seminary of Ohio, at Gambier.—Bishop of the diocese, (pres.;) Bishop Bedell, vice-pres., and Bedell prof. of pastoral theology; Rev. John J. McElhinney, D.D., (dean,) Milnor prof. of systematic divinity, instructor in Hebrew and librarian; Rev. Sherlock A. Bronson, D.D., Eleutheros-Cooke prof. eccles. history and church polity; the Rev. Morris A. Tyng, Griswold prof. of biblical literature and interpretation of Scripture. The Seminary year begins on the first Thursday in October; commencement on the last Thursday in June. Mardenbro White, (treas.,) Gambier.

Kenyon College, Gambier.—Faculty: Eli T. Tappan, A.M., (pres.,) and Spencer and Wolfe prof. of mental and moral philosophy; John Trimble, A.M., prof. of Greek language and literature; Rev. Edward C. Benson, A.M., prof. of Latin language and literature, and librarian; Theodore Sterling, A.M., M.D., Bowler prof. of chemistry and natural philosophy; William W. Johnson, A.M., Peabody prof. of mathematics, civil engineering, and astronomy; Rev. G. A. Strong, A.M., McIlvaine prof. of English literature and history. The College year begins on the first Thursday in September. Commencement on the last Thursday in June. Mardenbro White, (treas.,) Gambier.

Kenyon Grammar School.—Peter S. Ruth, A.B., principal, aided by able assistants. The year begins and ends on the same days as the college.

St. Luke's Hospital, Cincinnati.—The Bishop, pres.; the Assist. Bishop, vice-pres.; S. S. Rowe, sec.; Gen. J. G. Mitchell, treas., Cincinnati.

Statistics for year ending June 7, 1871.—Baptisms: infants, 879; adults, 285; confirmations, 816; communicants, 9,240; marriages, 376; burials, 551; ordinations: deacons, 3; presbyters, 2; candidates for orders, 17; Sunday-school teachers, 1,179; Sunday-school scholars, 9,765; contributions, $186,-333.21.

The *Fifty-fifth Annual Convention* will be held in Christ Church, Cincinnati, on the third Wednesday of May, 1872.

Diocese of Central Pennsylvania.

Rt. Rev. Mark Antony De Wolfe Howe, D.D., Bishop.

Abel, A. M., r. of St. Luke's, Lebanon.
Allen, H. J. W., r. of St. John's, Bellefonte.
Barber, Thomas B., r. of St. John's, Lancaster.
Barrows, N., r. of St. James', Mansfield.
Bartlett, Frank W., Towanda.
Berghaus, H. V., Lykens.
Boyle, A. H., r. of Trinity ch., Shamokin.
Brooks, Arthur, r. of Trinity ch., Williamsport.
Brown, Rowland Hill, r. of St. John's, Salem, and Zion ch., Sterling; PO, Hamlinton.
Brush, A. P., r. of St. James', Muncy.
Burton, Gideon J., r. of St. Matthew's, Sunbury.
Carpenter, John T., r. of St. Paul's, Minersville.
Coleman, Leighton, r. of St. Mark's, Mauch Chunk.
De Zeng, Edward, New-York, N. Y.
Drake, G. C., Muncy.
Gries, W. R., r. of Grace ch., Allentown.
Hammond, J. Pinkney, r. of Christ ch., Reading.
Hare, Chandler, r. of Calvary ch., Tamaqua, and St. Philip's, Summit.
Hartley, Benjamin, r. of St. Luke's, Bloomsburg.
Hawkins, W. G., miss., Chambersburg.
Heaton, William S., r. of St. Paul's, Manheim.
Hewitt, John, r. of St. Paul's, Bloomsburg.
Hopkins, George P., r. of St. Paul's, Troy.
Howard, Horatio C., r. of St. Paul's, Mt. Pleasant.
Jarrett, William, r. of St. James', Bedford.
Jarvis, H. M., r. of ch. of Our Saviour, Montoursville.
Jerome, John A., r. of St. Mark's, New-Milford.
Karcher, John K., r. of St. Paul's, Wellsboro.
Karcher, Jeremiah, r. of St. Barnabas', Reading.
Keeling, R. J., D.D., r. of St. Stephen's, Harrisburg.
Kennedy, Wm., off. at Springville, Pa.
Kirkland, George H., r. of St. Paul's, Columbia.
Landreth, O. W., r. of Grace ch., Honesdale.
Leaf, E., r. of St. Michael's, Birdsboro; PO, Pottstown.
Leverett, W. C., r. of St. John's, Carlisle.
Lewis, William P., D.D., r. of Trinity ch., Pottsville.
Lightner, Edwin N., Danville.
Marple, Augustus A., r. of St. Luke's, Scranton.
Marsden, John H., York Springs.
Martin, Thomas W., r. of St. Mark's, Lewistown.
MacElrey, J. H., r. of St. John's, Ashley.
McGlathery, Wm., r. of Christ ch., Towanda.
Mead, Charles H., assist. m. of the ch. of the Nativity, Bethlehem.
Mead, Samuel H., r. of St. Paul's, Philipsburg.
Millett, John H. H., Scranton.
Moore, Wm., off. at Suffern, N. Y.
Morgan, J. J. A., r. of St. Luke's, Altona.
Murphy, Joseph W., r. of ch. of Faith, Mahanoy.
Orrick, William P., r. of St. John's, York.
Paret, Wm., D.D., r. of Christ ch., Williamsport.
Peck, John M., r. of Christ ch., Danville.
Peet, R. B., r. of Trinity ch., Carbondale.
Prior, A., Pottsville.
Reed, J. Saunders, r. of Trinity ch., Easton.
Reese, Philip P., r. of Trinity ch., Centralia.
Smith, Henry R., m. of St. John's, Pequea; PO, Cain's.
Teller, G. S., r. of St. Paul's, Lock Haven.
Thomson, C. W., York.

Van Dyne, Charles H., r. of St. Peter's, Hazleton.
Walker, James, r. of St. James', Eckley.
Warriner, E. A., r. of St. Paul's, Montrose.
Washburn, D., r. of St. John's, Ashland.
Watson, Edward Shippen, r. of St. James', Lancaster.
Whitehead, Cortlandt, r. of ch. of the Nativity, Bethlehem.
Williamson, Robt. H., r. of St. Stephen's, Wilkesbarre.

Secretary of Convention.—R. A. Lamberton, Harrisburg.
Assistant Secretary.—The Rev. Cortlandt Whitehead, Bethlehem.
Treasurer of the Episcopal and Convention Funds.—William Buehler, Harrisburg.
Treasurer of the Christmas Fund.—Peter Baldy, Jr., Danville.
Standing Committee.—Revs. A. A. Marple, pres., R. J. Keeling, D.D., Wm. C. Leverett, D. Washburn, W. P. Orrick, sec.; Messrs. Asa Packer, J. W. Maynard, N. L. Maxwell, E. O. Parry, R. A. Lamberton.
Lehigh University, Bethlehem South.—Pres., H. Coppée, LL.D., and prof. of history and English literature; H. R. Herr, prof. of mathematics and astronomy; W. H. Chandler, prof. of chemistry; Major L. Lorain, prof. of physics and mechanics, B.S.; B. W. Frasier, A.M., mining and metallurgy; C. McMillan, C.E., civil and mechanical engineering; Rev. E. N. Potter, D.D., lecturer on Christian evidences; R. P. Rothwell, C.E., demonstrator of mining; W. T. Roepper, curator of museum; together with a staff of competent instructors. The Bishop, President of Board of Trustees; E. P. Wilbur, secretary.
The Mary Institute, Carlisle, (incorporated 1865.)—A Church School for Girls; Rector, Rev. W. C. Leverett; sec. and treas., E. M. Biddle.
Bishopthorpe School for Young Ladies, Bethlehem, Pa.—Principal, Miss F. I. Walsh.
First Annual Convention will meet at Christ's Church, Williamsport, on the second Tuesday of June, A.D. 1872, at 5 o'clock, P.M.

NOTE.—This Diocese was not organized until the greater portion of the Diocesan matter was in type, it is consequently out of its regular alphabetical order.

Diocese of Pennsylvania.

The Rt. Rev. WILLIAM BACON STEVENS, D.D., LL.D., Bishop, 708 Walnut street, Philadelphia.

Alston, Wm. J., rector of St. Thomas', (African,) Philadelphia.
Antrim, Thomas M., assist. m. of ch. of the Atonement, Philadelphia.
Appleton, Edward W., r. of St. Paul's, Cheltenham; PO, Shoemakertown.
Appleton, Samuel E., r. of the Mediator, Philadelphia.
Baldy, H., r. of St. Paul's, Doylestown, and Trinity, Centreville.
Batterson, H. G., D.D., r. of St. Clement's, Philadelphia.
Beasley, Frederick W., D.D., r. of All Saints', Lower Dublin, and Christ chapel, Oak Grove; PO, Eddington.
Bird, G. C.
Bishop, G. L., Philadelphia.
Bolton, John, r. of the Holy Trinity, West-Chester.
Bowers, Wm. V., Philadelphia.
Bringhurst, G., r. of the Messiah, Philadelphia.
Brenson, W. W., assist. in St. Peter's, Philadelphia.

Brooks, James H. B., m. of St. George's, W. Philadelphia.
Brown, Henry, r. of St. Paul's, Chester.
Browne, Percy, r. of St. Philip's, Philadelphia.
Buchanan, Edward Y., D.D., r. of Trinity ch., Oxford; PO, Oxford Church.
Burk, Jesse Y., r. of Trinity ch., Southwark, Philadelphia.
Burrows, Thos., r. of Grace ch., Hulmeville.
Bush, Franklin L.
Bushnell, F. H., r. of St. David's, Manayunk.
Butler, C. M., D.D., prof. in the Divinity School, West-Philadelphia.
Canfield, Francis D., assist. m. in St. Mark's, Philadelphia.
Chase, R. F., r. of the Memorial mission of St. Peter's ch., Philadelphia.
Childs, J. A., D.D., sec. of the Bishop, Diocesan Board of Missions, of the Managers of the Episcopal Hospital, and of the Overseers of the Divinity School, Philadelphia.
Christian, Edmund.
Claxton, J. W., r. of the Advent, Philadelphia.
Claxton, R. Bethell, D.D., prof. in the Divinity School, Philadelphia.
Clements, Samuel, principal of Cheltenham Academy; PO, Shoemakertown.
Clerc, Francis J., D.D., warden of the Burd Orphan Asylum, Philadelphia.
Coleman, John, Jr., assist. m. in St. Mark's, Philadelphia.
Colton, Richard F., professor in the Divinity School, Philadelphia, and r. of ch. of Our Saviour, Jenkintown.
Connolly, Pierce, r. of the Prot. Epis. ch. in Florence, Italy.
Cooper, Charles D., r. of ch. of the Holy Apostles, Philadelphia.
Crooke, George A., D.D., D.C.L., Philadelphia.
Cull, Alex. H., Philadelphia.
Cummins, Alex. G.
Davidson, T. William, r. of Calvary ch., Conshohocken.
Davies, Thos. F., D.D., r. of St. Peter's, Philadelphia.
Davis, Thomas J., r. of the Church of the Resurrection, Nicetown, Philadelphia.
Diehl, Wm. N., r. of St. John Baptist's, Germantown.
Douglass, Jacob M., Philadelphia.
Drumm, John H., D.D., r. of St. James' the Greater, Bristol.
Duane, Chas. W., r. of Zion ch., Philadelphia.
Du Hamel, J. Pleasanton, r. of ch. of the Redemption, Philadelphia.
Duhring, H. L., r. of All Saints', Philadelphia.
Dupuy, Charles M., Philadelphia.
Durant, N. Joseph, Barbadoes, W. I.
Durborow, Samuel, gen. superintendent of Protestant Episcopal city mission, Philadelphia.
Eccleston, James H., r. of the ch. of the Saviour, West-Philadelphia.
Edwards, Robt. A., r. of Grace ch., Mt. Airy, Germantown.
Elwyn, Alfred, West-Chester.
Ely, Wm., r. of Calvary, Rockdale; PO, Lenni.
Erben, W. B., r. of the ch. of the Redeemer, Philadelphia.
Evans, Rees C., r. of ch. of the Messiah, Port Richmond, Philadelphia.
Falkner, J. Blake, r. of St. Matthew's, Francisville, Philadelphia.
Field, Geo. G., r. of Trinity ch., Coatesville.
Fischer, Charles L., r. of St. John's, Lower Merion.
Fisse, George W. E., Philadelphia.
Foggo, E. A., D.D., r. of Christ ch., Philadelphia.
Fugett, J. P., r. of Trinity ch., Falls of Schuylkill.
Furey, John G., miss. in Philadelphia.
Gibson, L. W., assist. m. of St. James', Philadelphia.
Goodwin, Daniel R., D.D., LL.D., prof. in the Divinity School, Philadelphia.
Graff, W. Henry, r. of St. Jude's, Philadelphia.
Graham, Richardson, r. of St. Alban's, Roxborough.
Hall, Richard D., Philadelphia.
Hallowell, Samuel W., r. of Christ ch., Media.
Halsey, Wm. F., r. of St. David's, Radnor; PO, Spread Eagle.

Hard, Anson B., Chester.
Harding, J. McAlpine, off. at Athens.
Hare, G. Emlen, D.D., prof. in the Divinity School, Philadelphia.
Hare, Wm. Hobart, sec. and gen. agent of the Foreign Committee of the Board of Missions, New-York.
Harris, J. Andrews, r. of St. Paul's, Chestnut Hill.
Hay, H. P., D.D., LL.D., r. of ch. of the Good Shepherd, Radnor; PO, Philadelphia.
Hazlehurst, Samuel, Philadelphia.
Hening, Ed. W., in the service of the Foreign Missions Committee, Philadelphia.
Heysinger, J. L., r. of St. Timothy's, Philadelphia.
Hirst, Marmaduke, Norristown.
Hodge, George W., assist. m. of Christ ch., Philadelphia.
Hoffman, Eugene A., D.D., r. of St. Mark's, Philadelphia.
Hutchinson, Thos. P., assist. to the r. of St. Peter's, Philadelphia.
Innes, Robt. F., r. of St. James', Downington.
Jaggar, Thos. A., r. of ch. of the Holy Trinity, Philadelphia.
Josephus, Wm. H., m. of the Crucifixion, Philadelphia.
Keith, Ormes B.
Logan, Charles, r. of St. John's, Northern Liberties, Philadelphia.
Louderback, Alfred, m. of Clay mission chapel, Philadelphia.
Lycett, Edward L., r. of ch. of the Redeemer, Lower Merion; PO, Cabinet.
Mackie, Robert, Philadelphia.
Maison, Charles A., r. of St. James', Kingessing, Philadelphia.
Martin, Isaac, r. of St. Stephen's, Bridesburg.
Matlack, R. C., gen. sec. of the Evangelical Education Society, Philadelphia.
McGann, Byron, r. of Christ ch., Pottstown.
McIlvaine, Chas. R., r. of St. John's, Norristown.
McMurphy, A. T., r. of the House of Prayer, Branchtown, Philadelphia.
Miel, Charles F. B., miss. to the French, Philadelphia.
Miller, Daniel S., D.D., r. of St. Mark's, Frankford.
Miller, Jacob, r. of ch. of the Evangelists, Philadelphia.
Miller, Joseph L., assist. m. ch. of the Holy Trinity, Philadelphia.
Millett, D. C., D.D., r. of Emmanuel ch., Holmesburgh.
Mombert, I. Isador, D.D., r. of St. John's, Dresden, Germany.
Moore, Joseph R., r. of St. George's, Kenderton, Philadelphia.
Morrison, A. M., West-Philadelphia.
Morsell, Wm. F. C., assist. to Rev. Dr. Beasley; PO, Torresdale.
Morton, Algernon, assist. to the r. of St. Luke's, Philadelphia.
Morton, Henry J., D.D., r. of St. James', Philadelphia.
Munroe, Wm. H., r. of Emmanuel ch., Kensington, Philadelphia.
Murphy, John K., r. of St. Michael's, Germantown.
Murray, Chas. E., r. of ch. of the Covenant, Philadelphia.
Neilson, William H., Jr., m. chapel of ch. of the Holy Trinity, Philadelphia.
Nevin, Robert J., r. of Grace ch., Rome, Italy.
Newlin, Joseph D., r. of the Incarnation, Philadelphia.
Newman, Louis C., miss. to the Jews, Philadelphia.
Newton, Richard, D.D., r. of the Epiphany, Philadelphia.
Newton, William, r. of ch. of the Nativity, Philadelphia.
Nock, Joseph A., m. of St. John's Free ch., Frankford Road, and miss. Philadelphia.
Paddock, Wm. Hemans, Philadelphia.
Paddock, Wilbur F., D.D., r. of St. Andrew's, Philadelphia.
Perinchief, O., r. of Christ ch., (Swede's,) Bridgeport.
Perkins, W. S., Bristol.
Perry, James De Wolf, r. of Calvary ch., Germantown.
Pratt, James, D.D., Philadelphia.
Quick, Charles W., r. of the ch. of Our Saviour, Philadelphia.
Rickert, A. A., Philadelphia.
Ridgeley, G. W., Chester.
Ritchie, Robert, r. of St. James the Less, Falls of Schuylkill.

Roach, Robert T., D.D., r. of St. Paul's, Philadelphia.
Robins, James W., principal of the Protestant Episcopal Academy, Philadelphia.
Rodman, Washington, principal of the Mission House, W. Philadelphia.
Rodney, John, r. Emeritus of St. Luke's, Germantown.
Rowland, Henry J., Philadelphia.
Rudderow, Joel, r. of St. Paul's Memorial ch., Lower Providence; PO, Oaks.
Rudder, Wm., D.D., r. of St. Stephen's, Philadelphia.
Rumney, Theodore S., D.D., r. of Christ ch., Germantown.
Russell, Peter, r. of St. James', Perkiomen; PO, Lower Providence.
Saul, Jas., r. of St. Bartholomew's, Philadelphia.
Shiras, Alexander, D.D., Philadelphia.
Simes, Snyder B., r. of Gloria Dei ch., Philadelphia.
Simpson, E. Owen, r. of the Bishop's Free Church, Philadelphia.
Smith, Samuel E., r. of St. Andrew's, West-Philadelphia.
Spackman, Henry S., chaplain of the Episcopal Hospital, Philadelphia.
Steck, Chas. S., Hughesville.
Stewart, W. H. N., LL.D., assist. m. of St. Clement's, Philadelphia.
Stockton, Wm. R., r. of St. Peter's, Phœnixville.
Stout, C. B., Jr., m. of Trinity chapel, Maylandville, West-Philadelphia.
Stryker, P. W., r. of St. Thomas', White Marsh.
Stuart, Henry M., r. of ch. of the Ascension, Philadelphia.
Suddards, W., D.D., r. of Grace ch., Philadelphia.
Supplee, Enoch H., principal of an institute for young ladies, Philadelphia.
Tetlow, John, Philadelphia.
Thomas, Richard N., r. of St. Matthias', Philadelphia.
Tortat, A. E., r. of St. Paul's, West-Whiteland, and St. Peter's, Great Valley; PO, Newtown Square.
Trowbridge, Isaac L., Philadelphia.
Tweedale, Samuel, assist. m. of St. Mark's, Frankford.
Van Pelt, Peter, D.D., Philadelphia.
Wadleigh, Albra, r. of St. Luke's, Germantown.
Ward, Henry Dana, Philadelphia.
Watson, Benj., D.D., r. of the Atonement, Philadelphia.
White, Wm. A., r. of St. Timothy's, Roxborough; PO, Leverington.
Wells, H. T., LL.D., pres. of Andalusia College, Andalusia.
Widdemer, Ephraim S., r. ch. of the Merciful Saviour, Philadelphia.
Yarnall, Thos. C., D.D., r. of St. Mary's, West-Philadelphia.

Secretary of the Convention.—Rev. John A. Childs, D.D., 708 Walnut st., Philadelphia.
Assistant Secretary.—James C. Booth, U. S. Mint, Philadelphia.
Treasurer of the Convention and Episcopal Fund.—B. G. Godfrey, 245 Market street, Philadelphia.
Treasurer of the Christmas Fund.—R. P. McCullagh, 421 Chestnut street, Philadelphia.
Standing Committee.—Rev. Drs. D. R. Goodwin, G. E. Hare, H. J. Morton, B. Watson; Messrs. T. Robins, R. S. Smith, W. F. Griffiths, John Bohlen, and John Clayton, (secretary.)
Society for the Advancement of Christianity in Pennsylvania.—G. W. Taylor, (treas.,) Fifth and Market sts., Philadelphia; Rev. E. A. Foggo, D.D., (cor. sec.,) 268 South-Ninth st., Philadelphia.
Secretary of Bp. White P. B. Society.—J. S. Biddle, 1714 Locust street, Philadelphia.
Secretary of Hospital of the Protestant Episcopal Church, of Board of Missions, of Diocese of Pennsylvania, and of the Trustees and Overseers of the Divinity School.—Rev. John A. Childs, D.D.
The Philadelphia Protestant Episcopal City Mission.—Rev. S. Durborow, general superintendent, 225 South-Ninth street; W. W. Frazer, Jr., treasurer, 101 South-Front street, Philadelphia.
The Churchmen's Missionary Association for Seamen of the Port of Phila-

delphia.—The Bishop, pres., *ex off.*; Rev. W. B. Erben, missionary; N. S. Cummings, sec. and treas., 203 Walnut street, Philadelphia.

Treasurer of Hospital of the Protestant Episcopal Church.—Geo. L. Harrison, 101 S. Front st., Phila.

Treasurer of Board of Missions of the Diocese of Pennsylvania.—J. S. Biddle, 1714 Locust street, Philadelphia.

Treasurer of Corporation for Relief of Widows and Children of Deceased Clergymen.—J. Somers Smith, 212 S. Fourth st., Phila.

Registrar of the Diocese and Head-Master of P. E. Academy in Philadelphia.—Rev. J. W. Robins, 1821 De Lancey Place, Phila.

Society for Promotion of Christianity among the Jews.—Z. Locke, treas., 1010 Market st., Philadelphia.

Treasurer of Clergymen's Daughters' Fund.—Chas. W. Cushman, 128 S. Delaware avenue, Phila.

Deputies to the General Convention.—Revs. D. R. Goodwin, D.D., G. E. Hare, D.D., A. A. Marple; Messrs. W. Welsh, G. L. Harrison, L. Coffin, T. E. Franklin.

The Divinity School of the Protestant Episcopal Church, West-Philadelphia.—Faculty: Rev. G. Emlen Hare, D.D., biblical learning and canon law; Rev. D. R. Goodwin, D.D., systematic divinity and church polity and dean of the Faculty; Rev. C. M. Butler, D.D., ecclesiastical history and liturgics; Rev. R. Bethell Claxton, D.D., pastoral theology and homiletics; Rev. R. F. Colton, professor in Hebrew; Morris M. Berry, A.M., librarian.

Associate Alumni of the Divinity School: Rev. Geo. W. Hodge, pres.; Revs. R. H. Howe, Jas. Caird, and J. M. Turner, vice-prests.; Rev. Washington B. Erben, sec.; Rev. J. H. Eccleston, treas.; Rev. Messrs. S. E. Smith, Jos. R. Moore, R. A. Edwards, and R. N. Thomas, ex. com.; Rev. H. J. W. Allen, preacher for 1872; substitute, Rev. C. Whitehead. Annual meeting and sermon, June 19; number of Alumni, 100. Opens the third Thursday of September, and closes the third Thursday in June.

The *Mission House*, West-Philadelphia.—Its purpose is to educate men for the church's missionary work, chiefly for the foreign field. Rev. Washington Rodman, principal and resident instructor; Rev. R. B. Claxton, D.D., Cooke prof. of mental and moral science; Rev. J. G. Furey, instructor in Latin and Greek.

Hospital of the Protestant Episcopal Church, Front and Lehigh avenue, Philadelphia.

Andalusia College, Andalusia.—Rev. H. T. Wells, LL.D., pres. and prof. of commercial law; A. H. Fetterolf, A.M., vice-pres. and prof. of mathematics; Rev. C. Woodward, A.M., prof. of Greek, Latin, German, and French; W. S. Roney, A.B., prof. of natural science and adjunct prof. of Greek and Latin, and three other teachers. Primary department, with separate ground and buildings, Rev. Dr. Wells, head of faculty, assisted by five teachers. Aid in both departments is rendered to sons of the clergy.

Church Home for Children, N. E. cor. Twenty-second and Pine sts., Philadelphia.—The Bishop, president *ex-off.*; L. H. Redner, sec., 731 Walnut st.; G. T. Lewis, treasurer, 1323 Walnut street.

Statistics for year ending May 8, 1871.—Baptisms: infants, 3,031; adults, 685; confirmations, 1,905; communicants, 23,024; marriages, 973; burials, 1,833; ordinations: deacons, 10; presbyters, 11; candidates for orders, 49; Sunday-school teachers, 3,192; Sunday-school scholars, 31,336; Bible-class teachers, 222; Bible-class scholars, 3,997; contributions, $545,714.19.

The *Eighty-eighth Annual Convention* will be held in St. Andrew's Church, Philadelphia, on the second Tuesday of May, 1872, at 5 o'clock P.M.

Diocese of Pittsburgh, Pa.

The Rt. Rev. JOHN BARRETT KERFOOT, D.D., LL.D., Bishop, residing at 11 Cliff st., Pittsburgh.

Adderly, Wm., r. of St. Paul's and Georgetown chs., Beaver co.; PO, Industry.
Avery, R. Noyes, superintendent of the House of Refuge, Pittsburgh.
Beckett, Percival, off. in St. Luke's mission, Pittsburg.
Bellam, Thos. L., principal of the Epis. Classical Academy, Pittsburgh.
Bell, Thos., r. of Emmanuel ch., Corry.
Bollard, Wm., r. of Trinity ch., Conneautville.
Bowles, J. Hubbard, r. of St. Mark's, Birmingham.
Brooke, Benjamin F., r. of Christ ch., Alleghany City.
Byllesby, De Witt C., r. of St. James', Pittsburg.
Byllesby, Marison, r. of —— ——, Dixon, Ill.
Caswall, Robert C., r. of Emmanuel ch., Alleghany City.
Coster, Robert J., r. of Bishop Bowman Institute, Pittsburgh, and off. in Grace ch., Mt. Washington.
Chevers, Samuel S., miss. at Connellsville.
Crumpton, Thomas, D.D., r. of St. Paul's, Pittsburgh; PO, Alleghany.
Dooris, John A., r. of St. John's, Rouseville.
Egar, J. H., prof. at Nashotah, Wis.
Finch, P. Voorhees, r. of St. John's, Pittsburg.
Getz, Henry S., r. of Trinity Memorial ch., Warren.
Hall, George, r. of St. Andrew's, Clearfield.
Hartman, Henry F., miss. in Somerset co; PO, Pittsburgh.
Hilton, Wm., r. Emeritus of St. Paul's, Kittanning.
James, D. C., r. of St. Michael's, Armstrong co.; PO, Echo.
Kerfoot, Abel A., assist. m. of Trinity, Pittsburgh.
Killikelly, B. B., D.D., miss. at McKeesport and vicinity; PO, Kittanning.
Lewis, W. G. W., r. of Christ ch., Meadville.
Linskea, John B., Monongahela City.
Loring, Henry H., r. of Christ ch., Brownsville.
Mackay, Henry, r. of St. Stephen's, Brady's Bend.
McCandless, John H., m. of Trinity ch., Freeport, and St. Peter's, Blairsville; PO, Pittsburgh.
McConnell, Samuel D., off. at Waterford and Tidioute.
Mendenhall, James K., m. of Trinity ch., Washington.
Moore, Samuel B., r. of St. Stephen's, Sewickley.
Page, David C., D.D., Alleghany City.
Parker, C. C., r. of St. John's, Erie.
Parks, J. Lewis, Pittsburg, Pa.
Preston, Wm., D.D., r. of St. Andrew's, Pittsburgh.
Protheroe, John T., r. of Christ ch., Oil City.
Purdon, Henry, r. of St. James' Memorial ch., Titusville.
Rafter, George C., miss. at Johnstown.
Roberts, Edmund, r. of Trinity ch., Newcastle.
Scarborough, John, r. of Trinity ch., Pittsburgh.
Seymour, Benjamin S.
Slattery, George, r. of Christ ch., Greensburg.
Smith, Richard S., r. of St. Peter's, Uniontown and Grace ch., Menallen; PO, Uniontown.
Spaulding, John F., r. of St. Paul's, Erie, and of the Intercession, Sugar Hill.
Taylor, Oliver S., r. of St. Paul's, Kittanning.
Tolman, M. A., r. of St. John's, Franklin.
Vincent, Boyd, assist. m. of St. Paul's, Erie.
White, Wm., D.D., r. of St. Peter's, Butler.
Wilson, Joseph D., r. of Calvary ch., East-Liberty; PO, Wilkins.

Secretary of the Convention.—Rev. R. J. Coster, Pittsburgh.

Assistant Secretary.—Rev. R. C. Caswall.

Registrar of the Diocese.—Rev. R. S. Smith.

Treasurer of Convention.—G. T. Van Doren, Pittsburgh.

Treasurer of the Episcopal Fund.—M. Hay, Pittsburgh.

Treasurer of the Christmas Fund.—J. H. Hill, Pittsburgh.

Standing Committee.—Revs. T. Crumpton, D.D., (pres.,) J. Scarborough, J. H. Egar, (sec.;) Messrs. J. H. Shoenberger, G. W. Cass, and T. H. Howe.

Finance Committee.—M. Hay, W. H. Byram, H. J. Lynch, J. King, E. P. Jones.

Church Home, Pittsburgh.—Mrs. J. H. Shoenberger, 125 Penn st., Pittsburgh, pres. Board of Managers; sec., Mrs. Carrie E. Leonard; treas., Miss Indiana Trainer.

Deputies to the General Convention.—Revs. J. Scarborough, J. F. Spaulding, J. H. Egar, M. A. Tolman; Messrs. J. M. Shoenberger, G. W. Cass, H. Burgwin, B. B. Vincent.

Pittsburg Church Guild, 265 *Penn street.*—Visitor, the Bishop; president, Joseph M. Knapp; cor. sec., Rev. A. A. Kerfoot.

Board of Missions.—The Bishop, president; G. R. White, treasurer, Pittsburgh.

Board of Trustees of the Diocese.—The Bishop; Messrs. E. S. Golden, G. W. Cass, H. Burgwin, J. H. Hill, A. Howell, J. N. Shoenberger, J. P. Henderson, W. W. Smith.

Trustees of the General Theological Seminary.—Revs. H. H. Loring, M. A. Tolman, J. F. Spaulding, W. White, D.D.; Messrs. J. H. Shoenberger, G. W. Cass, and B. B. Vincent.

Bishop Bowman Institute, Pittsburgh.—The Bishop, (pres., *ex officio*;) Rev. R. J. Coster, (rector.)

Ladies' Prayer-Book Society, Pittsburgh.—Mrs. Byllesby, (pres.;) Miss Byram, (sec.;) Miss Kerfoot, (treas.;) Mrs. Sproul, (librarian.)

Statistics for year ending June 14, 1871.—Baptisms, 805; confirmations, 374; communicants, 3,593; marriages, 176; burials, 257; ordinations: deacon, 1; presbyters, 2; candidates for orders, 7; Sunday-school teachers, 549; Sunday-school scholars, 4,328; contributions, $211,655.

The *Seventh Annual Convention* will be held in St. Paul's Church, Erie, on Wednesday, June 12, 1872, at 10 o'clock A.M.

Diocese of Rhode Island.

The Rt. Rev. THOMAS MARCH CLARK, D.D., LL.D., Bishop, residing at Providence.

Anderson, Daniel G., r. of St. Bartholomew's, Cranston.

Brouse, Henry K., r. of All Saints' chapel, Pontiac.

Carpenter, Jas. H., resid. at Wakefield.

Chase, Benj. H., r. of St. Paul's, Portsmouth.

Child, W. S., Newport.

Coggeshall, Freeborn, Jr., in charge of mission of the Holy Cross, Providence.

Crane, Silas A., D.D., r. of St. Luke's, East-Greenwich.

Currie, C. Geo., r. of Grace ch., Providence.

Goodwin, Daniel, r. of St. Paul's, Wickford.

Henshaw, Daniel, r. of St. Andrew's, Providence.

Hill, Simeon C., r. of Emmanuel ch., Newport.

Hubbard, John P., r. of Christ ch., Westerly.

Leach, Daniel, superintendent of Public Schools, Providence.

Locke, Geo. L., r. St. Michael's, Bristol.

Manchester, L. C., r. of St. Mark's, Warren.

Mercer, Alex. G., D.D., m. of All Saints' chapel, Newport.

Murray, Robert, r. of St. James', Woonsocket.
Murphy, T. L., r. of Zion ch., Newport.
Paine, Robert H., r. of St. Mary's, East-Providence; PO, Providence.
Perry, C. B., miss. at St. Gabriel's mission, Providence.
Porter, Emery H., r. of St. Paul's, N. Providence.
Porter, Emery M., Lonsdale.
Rice, DeLancey G., r. of ch. of the Messiah, Providence.
Richards, C. A. L., r. of St John's, Providence.
Seymour, S. O., r. of Trinity ch., Pawtucket.
Shaw, Samuel B., D.D., r. of St. John's, Barrington; PO, Barrington Centre.
Shearman, W. D. U., r. of St. James', Providence.
Skeele, Amos, r. of the ch. of The Saviour, Providence.
Thompson, Eben, off. in St. Thomas', Greenville.
Waterman, Henry, D.D., r. of St. Stephen's, Providence.
Webb, Samuel H., r. of Christ ch., Providence.
Wheeler, Charles H., r. of ch. of the Redeemer, Providence.
Whipple, C. J., r. of Emmanuel ch., Manville.
White, Isaac P., D.D., r. of Trinity ch., Newport.
Williams, Hobart, r. of St. Mary's, South-Portsmouth, and Holy Cross chapel, Middletown.
Winslow, Frank W., assist. m. ch. of the Advent, Philadelphia, Pa.

Secretary of Convention.—Rev. L. C. Manchester.
Treasurer of Convention.—F. Paine, Providence.
Registrar.—Rev. S. H. Webb.
Standing Committee.—Revs. H. Waterman, D.D., S. A. Crane, D.D., D. Henshaw, C. A. L. Richards; Messrs. R. Waterman, R. H. Ives, G. L. Cooke, C. B. Farnsworth.
Church Reading Room, 159 Westminster street, Providence.—Patron, the Bishop; pres., C. E. Boon; sec., T. A. Barton; treas., G. T. Hart.
Trustees of the Episcopal Fund.—Messrs. E. King, R. H. Ives, and R. Babcock.
Trustees of the General Theological Seminary.—Revs. S. A. Crane, D.D., L. C. Manchester, D. Goodwin, H. Waterman, S. O. Seymour.
Board of Missions.—The Bishop, chairman *ex-officio*, G. L. Cooke, treasurer, 3 Exchange Place, Providence.
Board of Trustees of Churches and Glebes.—The Bishop, (chairman, *ex officio;*) Messrs. T. P. Bogart, S. R. Dorrance, C. T. Child, and J. L. Pierce.
Deputies to the General Convention.—Revs. H. Waterman, D.D., S. O. Seymour, C. G. Currie, D. Henshaw; Messrs. R. H. Ives, C. B. Farnsworth, J. De W. Perry, M. C. Slocum.
Depository Board.—The Bishop, (chairman, *ex-officio,*) Rev. S. O. Seymour, C. G. Currie; Messrs. S. C. Blodgett and J. H. De Wolfe.
Board for Relief of Widows and Orphans.—The Bishop, (chairman, *ex-officio,*) Messrs. R. Waterman, M. B. I. Goddard, F. Burgess, and E. A. Greene.
Statistics for year ending June 12, 1871.—Baptisms: infants, 476; adults, 141; confirmations, 808; communicants, 4,447; marriages, 231; burials, 391; candidates for orders, 4; Sunday-school teachers, 708; Sunday-school scholars, 6,005; total of contributions, $165,640.70.
The *Eighty-second Annual Convention* will be held in St. John's Church, Providence, on the second Tuesday in June, 1872, at 10 o'clock A.M.

Diocese of South-Carolina.

The Rt. Rev. Thomas Frederick Davis, D.D., Bishop, residing at Camden.

William Bell White Howe, D.D., Assist. Bishop.

Anderson, X. Y., residing in Clarendon; PO, Manchester.
Babbitt, Benjamin B., Columbia.
Bellinger, E. E., r. of St. Jude's, Walterboro, and miss.
Campbell, Wm. H., r. of St. John's, Fairfield; PO, Winsboro.
Capers, Ellison, r. of Christ ch. parish, Greenville.
Cornish, A.H., r. of St. Paul's, Pendleton.
Cornish, J. Hamilton, miss. at Kaolin; PO, Aiken.
Davis, F. B., r. of St. Mark's, Clarendon, and in charge of ch. of the Holy Comforter, Sumter; PO, Camden.
Drayton, J. G., r. of ch. of the Ascension, Combabee; PO, Flat Rock, N. C.
Du Bose, W. P., chaplain and prof. at Sewanee, Tenn.
Edgerton, E. C., r. of St. Thaddeus', Aiken.
Elliott, Jas. H., r. of St. Paul's, Radcliffboro, Charleston.
Fuller, Nathaniel B., r. of the Epiphany, Upper St. John's; PO, Bonneau's Depot.
Gadsden, Thos. F., r. of Christ ch. parish, Charleston, and miss.
Glennie, Alex., r. of Prince George's, Winyaw; PO, Georgetown.
Green, J. Mercier, Charleston.
Guerry, Legrand F., r. of the church at Florence.
Hanckel, William H., r. of St. John's and Zion chs., Richland; PO, Gadsden.
Hay, P. Dawes, r. of Trinity ch., Society Hill.
Johnson, John, assist. m. of St. Philip's, Charleston.
Johnson, Roberts P., r. of the church of the Good Shepherd, Yorkville.
Jones, Clement F., D.D., residing near Glenn Springs.
Kidney, John S., prof. at Faribault, Minn.
Logan, Edward C., r. of St. Thomas and St. Dennis; PO, Charleston.
Lucas, Thomas N., r. of Claremont, Stateburgh.
Marshall, A. W., D.D., m. of St. John's chapel, Hampstead, Charleston.
McCollough, John D., r. of ch. of the Advent, Spartanburgh, and of Calvary ch., Glenn Springs.
McElheran, David, residing at Mt. Pleasant; PO, Charleston.
Mellichamp, Stiles, r. of St. Matthew's parish, and of ch. of the Redeemer, Orangeburg; PO, Fort Mott.
Memminger, R. Withers, residing at Flat Rock, N. C.
Miles, Edward R., r. of Trinity, Abbeville.
Miles, James W., prof. in Charleston College, Charleston.
Moore, Augustus, r. of Christ ch., Mar's Bluff.
Motte, John W., r. of St. David's, Cheraw.
Obear, Josiah, residing at Winsboro.
Pinckney, C. C., r. of Grace ch., Charleston.
Porcher, O. T., miss. at Willington.
Porter, A. Toomer, r. of the Holy Communion, Canonsboro; PO, Charleston.
Potter, W. T., residing at Greenville.
Prentiss, W. O., r. of Calvary ch., Charleston.
Sams, B. B., r. of ch. of the Holy Apostles, Barnwell, and miss. at Medway.
Sams, J. J., r. of St. Paul's, Summerville.
Seabrook, Joseph B., r. of St. Mark's, Charleston.
Shand, Peter J., D.D., r. of Trinity ch., Columbia.
Stevens, P. F., r. of St. Stephen's, Pineville; PO, St. Stephen's Depot, N. E. R. R.
Stuart, Albert R., r. of St. Mark's, Chester, and miss. at Lancaster.
Trapier, R. S., r. of St. Michael's, Charleston.
Walker, C. Bruce, residing in Columbia.

Walker, Edward T., r. of Trinity ch., Edgefield.
Walker, Joseph R., D.D., r. of St. Helena's, Beaufort.
Welch, J. V., r. in St. Stephen's parish, St. Stephen's Depot, N. E. R. R.

Secretary of Convention.—Rev. J. McCollough, Spartanburgh.
Assistant Secretary.—Rev. W. P. Du Bose.
Treasurer.—E. H. Frost, Charleston.
Standing Committee.—Revs. C. C. Pinckney, A. T. Porter, J. H. Elliott, J. Johnson, R. S. Trapier; Messrs. H. D. Lesesne, W. A. Pringle, W. T. Wragg, E. McCrady, C. G. Memminger.
Bishop's Fund.—Evan Edwards, (treas.,) Charleston.
Church Home, Charleston.—The Bishop, (*ex-officio* pres.)
Episcopal Female Bible, Prayer-Book, and Tract Society, Charleston.—Mrs. T. G. Young, (directress,) Mrs. M. T. Girardeau, (assist. directress,) Mrs. M. E. Toomer, (sec. and treas.,) Mrs. Dr. Fitch, (librarian and cor. sec.)
Society for the Advancement of Christianity in South-Carolina, incorporated 19th December, 1810.—The Bishop, (*ex-off.* pres.;) Rev. C. C. Pinckney, (corresponding sec.;) Evan Edwards, (treas.)
Trustees of the University of the South.—Rev. A. T. Porter; Messrs. J. B. Kershaw, T. M. Hanckel, and W. C. Courtney, (treas.)
Deputies to the General Convention.—Revs. C. C. Pinckney, A. T. Porter, P. J. Shand, D.D., J. G. Drayton; Messrs. A. C. Haskell, H. D. Lesesne, E. McCrady, J. J. P. Smith.
Committee on Admission of new Parishes.—Rev. P. Shand, D.D.; Messrs. J. Hanckel, C. G. Memminger.
On Constitution and Canons.—Revs. C. C. Pinckney, J. D. McCullough; Messrs. E. McCrady, R. W. Shand.
On the State of the Church.—Rev. A. T. Porter; Messrs. J. B. Kershaw, B. H. Wilson.
On Unfinished Business.—Rev. C. C. Pinckney; Messrs. J. Davis, W. C. Courtney.
On Finance.—W. C. Bee, J. Hanckel, J. B. Palmer.
Corporation for the Relief of Widows and Orphans of Deceased Clergymen.—J. R. Pringle, (treas.)
Statistics for year ending May 11, 1871.—Baptisms: infants, 554; adults, 85; confirmations, 439; communicants, 4,143; ordinations: deacons, 2; presbyters, 2; candidates for orders, 1; marriages, 134; burials, 295; Sunday-school teachers, 401; Sunday-school scholars, 1,625; contributions, $56,-775.79.
The *Eighty-second Annual Convention* will be held in St. Philip's Church, Charleston, on May 9, 1872.

Diocese of Tennessee.

The Rt. Rev. Charles Todd Quintard, D.D., LL.D., Bishop, residing at Memphis.

Beckett, George, r. of St. Peter's, Columbia.
Bradley, E., r. of St. Paul's, Franklin.
Carmichael, James, r. of Grace ch., Memphis.
Collins, Chas. F., r. of Trinity ch., Mason, and St. Matthew's, Covington.
Denniston, Edward, Columbus, Ga.
Dunlop, H., off. at Williamsport.
Ellis, W. J., r. of St. Anne's, Edgefield.
Graham, Wm., r. of Christ ch., Nashville.
Gray, W. C., r. of St. James', Bolivar.
Harris, Geo. C., off. in the Cathedral, Memphis.
Harrison, J. A., D.D., r. of St. Luke's, Jackson.
Helm, Wm. T., m. of St. Peter's mission, Nashville.

Hines, Richard, D.D., Memphis.
Holmes, Lucien, prof. in the University of the South, Sewanee.
Humes, Thomas W., D.D., Knoxville.
James, Geo. N., m. of St. Alban's mission, Cleveland.
Judd, H. O., off. at Tullahoma.
Juny, F. A., S.T.D., prof. in the University of the South, Sewanee.
Mowbray, Wm., r. of St. Paul's, Chattanooga.
Munford, Wm., University of the South, Sewanee.
Parsons, Chas. C., off. in ch. of the Good Shepherd, Chelsea.
Ridley, Joseph J., D.D., r. of Zion ch., Brownsville.
Ringgold, Samuel, r. of Trinity ch., Clarksville.
Royce, Moses S., r. of ch. of the Holy Trinity, Nashville.
Schwrar, J. M., r. of ch. of the Advent, Nashville.
Shoup, F. A., prof. in the University of the South, and r. of St. Paul's, Sewanee.
Smith, J. Howard, r. of St. John's, Knoxville.
Sneed, H. H., r. of Trinity ch., Winchester.
Temple, J. N., Paducah, Ky.
Vaulx, James J., r. of St. Saviour's mission, Memphis.
Wager, Peter, Memphis.
Wagner, Edwin A., r. ch. of the Redeemer, Shelbyville.
Wheat, J. T., D.D., r. of St. Lazarus', Memphis.
White, George, D.D., r. of Calvary ch., Memphis.

Secretary of Convention.—Rev. John M. Schwrar.
Treasurer of the Diocese.—Frederic W. Smith, Memphis.
Registrar of the Diocese.—Rev. C. F. Collins.
Standing Committee.—Revs. J. T. Wheat, D.D., G. White, D.D., J. Carmichael; Messrs. W. H. Stephens and J. P. Trazevant.
Deputies to the General Convention.—Revs. J. T. Wheat, D.D., J. A. Harrison, D.D., J. M. Schwrar, J. Carmichael; Messrs. F. B. Fogg, J. F. Jelt, G. R. Fairbanks, J. B. Craighead.
Trustees to the General Theological Seminary.—Revs. J. A. Harrison, D D., R. Hines, D.D.; Mr. F. B. Fogg.
Trustees of the Episcopate Fund.—Messrs. E. P. McNeal, D. I. Wells, and W. B. Miller.
Attorney of the Diocese.—A. T. McNeal, Bolivar.
Treasurer of the Episcopal and Pension Fund.—Wm. B. Miller, Memphis.
Columbia Female Institute.—Rev. George Beckett, prin.
Trustees of the University of the South for the Diocese of Tennessee.—Rev. E. Bradley; Messrs. J. D. Phelan and G. R. Fairbanks; Treasurer, W. B. Miller, Memphis.
University of the South, Sewanee.—Board of Trustees—The Bishops of North-Carolina, South-Carolina, Georgia, Alabama, Tennessee, Mississippi, Florida, Texas, Arkansas, and Louisiana, together with one clergyman and two laymen from each of these dioceses. The Rt. Rev. W. M. Green, D.D., LL.D., chancellor; the Rt. Rev. C. T. Quintard, D.D., LL.D., vice-chancellor; Dr. H. N. Anderson, Sewanee, general treas.; Rev. W. C. Williams, sec.; G. R. Fairbanks, Esq., commissioner of buildings and lands; General J. Gorgas, head-master of grammar school and prof. of physics and civil engineering; Rev. W. P. Du Bose, chaplain and prof. ethics and evidences of Christianity; Rev. F. A. Shoup, prof. of mathematics; R. Dabney, M.A., prof. of literature and metaphysics; C. Harrison, prof. of Greek and Latin; Rev. F. A. Juny, S.T.D., prof. of modern languages; J. B. Elliott, M.D., prof. of chemistry; Col. T. F. Sevier, proctor and bursar. The Trinity term begins second Monday of July. The Lent term begins March 14th. Vacation from Christmas to the middle of March. Present number of students, 200.
Statistics for year ending May 24, 1871.—Baptisms, 507; Confirmations, 371; communicants, 2,420; marriages, 95; burials, 154; S. S. scholars, 1,995; ordinations: deacons, 3; presbyter, 1; candidates for orders, 2; contributions, $80,376.88.
The *Fortieth Annual Convention* will be held in Christ Church, Nashville, on Tuesday, April 30, 1872.

Diocese of Texas.

The Rt. Rev. ALEXANDER GREGG, D.D., LL.D., Bishop, residing at Galveston.

Barr, D. Eglenton, chap. U.S.A., Fort Clark.
Benners, E. G., r. of Christ ch., Jefferson.
Brittain, Wm., r. ch. of the Good Shepherd, Corpus Christi.
Carley, Robert, m. of St. Andrew's, Seguin.
Carrington, Nelson E., miss. at Chocolate.
Chase, D. W., m. of Grace ch., Independence.
Davenport, S. D., r. of St. Matthew's, Dallas.
Gee, Virginius O., Springfield.
Guion, Elijah, D.D., chap. U.S.A., Fort Sill, Indian Ter.
Hackett, Otis, r. of St. Paul's, Waco.
Hutcheson, J. T., r. of St. Paul's, Navasota.
Jope, Robert, r. of the Ascension, Indianola.
Lyon, Albert, miss.
Monges, Henry B.
Nash, R. S., miss. at Cleburn.
Patrick, W. W., miss. at Gatesville.
Phillips, John W., r. of St. Andrew's, Brian.
Ranney, Roderick H., in charge of Trinity, Galveston.
Richardson, W. R., r. of St. Mark's, San Antonio.
Rogers, Benjamin A., r. of St. David's, Austin.
Rucker, Lindsay P., r. of St. Peter's, Brenham.
Seeley, R. S., miss. at Owensville.
Shaver, Dan'l, resid. at Burlington, N. J.
Shindler, R. D., Nacogdoches.
Starr, Francis R., r. of ch. of the Holy Cross, Paris.
Tays, J. W., r. of St. Clement's, El Paso.
Trader, T. R. B., r. of Christ ch., Houston.
Waddell, J. C., r. of Epiphany ch., Calvert.
Ward, Jeremiah, Galveston.

Secretary of Convention.—Rev. W. R. Richardson.
Treasurer.—Jas. H. Raymond, Austin.
Standing Committee.—Revs. L. P. Rucker, (pres.,) T. R. B. Trader, B. A. Rogers; Messrs. W. J. Hutchens, and J. E. Shepard, (sec.)
Deputies to the General Convention.—Revs. B. A. Rogers, T. R. B. Trader, W. R. Richardson, S. D. Davenport; Messrs. E. B. Nichols, W. J. Hutchins, J. Y. Dashiell.
Trustees of St. Paul's College.—Revs. L. P. Rucker, D. W. Chase, T. R. B. Trader, J. W. Phillips; Messrs. J. E. Shepard, R. M. Elgin, E. Demaret, H. E. Perkins.
Historical Committee.—Revs. J. W. Tays, W. R. Richardson; Messrs. J. E. Shepard, P. W. Gray, registrar, Houston.
Trustees of the General Theological Seminary.—Revs. L. P. Rucker and P. W. Gray.
Trustees of the University of the South.—Rev. T. R. B. Trader; Messrs. P. W. Gray, E. B. Nichols; J. H. Raymond, treas., Austin.
Committee on General Education.—Revs. B. A. Rogers, L. P. Rucker; Messrs. J. H. Raymond, D. W. C. Baker, and L. Lindsay.
Statistics for year ending June 9, 1871.—Baptisms: infants, 308; adults, 86; confirmations, 240; communicants, 2,000; marriages, 91; burials, 144; Sunday-school teachers, 197; Sunday-school scholars, 1,350; candidates for deacon's orders, 6; contributions, $29,579.50.

The next *Annual Council* will be held in St. David's Church, Austin, on May 23, 1872.

Diocese of Vermont.

The Rt. Rev. WILLIAM HENRY AUGUSTUS BISSELL, D.D., Bishop, residing at Burlington.

Atwill, E. R., r. of St. Paul's, Burlington.
Bailey, Albert H., D.D., r. of Grace ch., Sheldon.
Batchelder, C. R., Bethel.
Bliss, J. Isham, r. of St. James', Hydeville.
Bourns, Edward, LL.D., residing at Northfield.
Collins, W. H., r. of St. Paul's, Vergennes.
Douglas, Malcolm, D.D., r. of St. Paul's, Windsor.
Drumm, James O., r. of St. James', Woodstock.
Flanders, Alonzo B., r. of St. Luke's, Chester.
Hale, Chas. S., r. of Immanuel ch., Bellows Falls.
Harris, Charles C., r. of St. Michael's, Brattleboro.
Harris, Wm. J., r. of Trinity, Rutland.
Hopkins, Theodore A., prin. of the academical department, Vermont Episcopal Institute, Burlington.
Howard, R. S., D.D., pres. of Norwich University and r. of St. Mary's, Northfield.
Hull, Andrew, D.D., r. of Christ ch., Montpelier.
McDonald, Louis, resid. at Middlebury.
Pitman, John B., r. of St. John's, Highgate, and Holy Trinity, Swanton.
Putnam, N. F., r. of St. Luke's, St. Albans.
Randall, Edward H., r. of St. John's, Poultney.
Rogers, Silas M., r. of Christ ch., Guilford.
Sayles, Ezekiel H., Enosburgh.
Smith, Francis W., St. Albans.
Stickney, Moses P., r. of Christ ch., Bethel, and St. Paul's, Royalton.
Swett, Josiah, D.D., r. of Christ ch., Fairfax, and Trinity ch., Fairfield; PO, Fairfax.
Wadleigh, Frederick A., r. of Calvary ch., Berkshire, and Union ch., Montgomery; PO, East-Berkshire.
White, Homer, r. of St. Matthew's, Enosburgh Falls, and Christ ch., Enosburgh.

Secretary of Convention.—Thos. H. Canfield, Burlington.
Treasurer.—Victor Atwood, St. Albans.
Registrar.—Rev. Dr. Bailey.
Standing Committee.—Revs. J. Swett, D.D., (pres.,) N. F. Putnam; Messrs. H. Canfield, J. W. Ellis, H. B. Smith.
Missionary Committee.—The Bishop, *ex-off.* pres.; Rev. J. Swett, D.D., dean of the convocation of Burlington; Rev. , dean of the convocation of Rutland; Rev. M. Douglass, D.D., dean of the convocation of Bellows Falls; Hon. V. Atwood, treasurer, St. Albans.
Board of Land Agents.—J. N. Newton, Brandon, sec.; Hon. C. Dewey, treas., Montpelier.
Vermont Episcopal Institute, Burlington.—The Bishop, pres.; Thos. H. Canfield, treas.; Rev. Josiah Swett, D.D., sec.
Trustees of General Theological Seminary.—Rev. A. H. Bailey, D.D., Rev. M. Douglass, D.D.
Fund for Aged and Infirm Clergymen.—George R. Chapman, Woodstock, sec. and treas.
Norwich University, Northfield.—Rev. R. S. Howard, D.D., pres. and prof. of moral and intellectual philosophy; Rev. E. Bourns, LL.D., prof. of ancient languages and political economy; Gen. A. Jackson, LL.D., prof. of mathematics, natural philosophy, and civil engineering; Brev. Capt. A. Curtis, U.S.A., executive officer, prof. of military science; Capt. E. Williams, U.S.A., adjunct prof. of ancient languages and literature; Lieut. C. Dole, V.V.M., prof. of English philology, etc.; P. D. Bradford, M.D., prof. of histology and physiology; C. P. Campbell, tutor in ancient languages;

J. W. Swett, tutor in ancient languages and mathematics; Cadet-Lieut. C. G. Griffith, assistant librarian; Rev. J. Swett, D.D., secretary; G. Nichols, M.D., treasurer.

Deputies to the General Convention.—Revs. A. H. Bailey, D.D., R. S. Howard, D.D., J. I. Bliss, M. Douglas, D.D.; Messrs. T. P. Redfield, V. Atwood, J. H. Williams, J. E. Higgins.

Statistics for year ending June 7, 1871.—Baptisms: infants, 197; adults, 84; confirmations, 200; communicants, 2,493; marriages, 87; burials, 140; candidates for orders, 1; ordinations: presbyters, 2; Sunday-school teachers, 206; Sunday-school scholars, 1,582; contributions, $35,384.70.

The *Eighty-second Annual Convention* will be held at such time and place as the Bishop may appoint.

Diocese of Virginia.

The Rt. Rev. John Johns, D.D., LL.D., Bishop, residing at the Theological Seminary, Fairfax County.

The Rt. Rev. Francis M. Whittle, D.D., Assist. Bishop, residing at Richmond.

Alrich, W. A., r. of St. Martin's parish; PO, Verdon.
Ambler, Charles E., Charlestown.
Ambler, John.
Ambler, Thomas M., r. of Bruton parish, Williamsburgh.
Andrews, C. W., D.D., r. of Trinity ch., Shepherdstown.
Atkinson, John, Drummond Town.
Atwell, Joseph S., r. of St. Stephen's, Petersburgh.
Baker, Francis M., r. of Grace ch., Richmond.
Baker, R. M., r. of St. Thomas', Front Royal.
Barr, David, r. of Meherren parish, Greenville; PO, Hicksford.
Barten, O. Sievers, D.D., r. of Christ ch., Norfolk.
Berkeley, A. S., off. in Moore and Russell parishes; PO, Lynchburg.
Berkeley, P. F., r. of Raleigh and Genito parishes, Chula.
Black, J. H.
Boyden, D. H., Cobham Depot.
Boyden, E., r. of Grace ch., Cobham Depot.
Brooke, P., r. St. Thomas' ch., Abingdon.
Brown, R. T., r. of Emmanuel ch., Warrenton.
Callaway, C. M., r. of St. John's, Charleston; PO, Kanawha C. H.
Carson, T. M., r. of St. Paul's, Lynchburgh.
Chevers, Mark L., r. of Centurion ch., Old Point.
Clark, John T., r. of Talcott's, Mount Laurel.
Clemens, J. J., r. of Hangar's parish; PO, Eastville.
Cofer, J. R., Forest Depot.
Cooke, Giles B.
Cowpland, Joshua, r. of Christ's ch., Wellsburg, W. Va.
Currie, A. H., r. of Tillottson parish; PO, Gleamore.
Curtis, Josiah F., off. at Moundsville.
Dame, G. W., r. of Camden parish, Danville.
Dame, W. M., r. of Mead parish, Middleburgh.
Dashiell, T. Grayson, r. of St. Mark's, Richmond.
Davis, Dabney C. T., Charlottesville.
Davis, Richard T., r. of St. James', Leesburgh.
Fisher, Andrew, r. of St. Paul's, Weston, West-Va.
Forrest, Douglas F.
Gardner, W. F., r. of Merchants' Hope ch.; PO, Garysville.
Gatewood, Robert, Norfolk.
Gibson, C. J., D.D., r. of Grace ch., Petersburgh.
Gibson, R. A., r. of Bath parish; PO, Petersburgh.
Glazebrook, Otes A., r. of St. Andrew's parish; PO, Laurenceville.

Goodwin, F. D., Wytheville.
Grammer, Jas., r. of St. Andrew's parish, Middleway.
Greene, Wm. Wallace, r. of Berkeley parish, Lewis' Store.
Habersham, B. E., r. of St. Paul's, Old Church PO.
Hammond, James E., r. of Memorial ch., Manchester.
Hanckel, J. S., r. of Christ ch., Charlottesville.
Hansborough, J. S., r. of St. Thomas', Orange C. H.
Hanson, Wm. D., r. of Trinity ch., Martinsburgh.
Hayden, Horace E., r. of Christ ch., Point Pleasant, West-Va.
Hepbron, Sewell S., r. of Christ Church parish; PO, Leesburg.
Hoxton, Wm., r. of Newport parish, Smithfield.
Hubard, E. W., r. of St. Mark's, Fincastle.
Hundey, J. Hervey, off. in churches at Middlesex and King William; PO, Montagues.
Hyland, W. L., r. of Trinity ch., Parkersburgh, West-Va.
Ingle, E. H., r. of Salem parish, Roanoke; PO, Big Lick.
Johnstone, James T., residing in Alexandria.
Jones, Joseph R., r. of Cunningham chapel parish, Millwood.
Kepler, H. S., off. at New-Kent and Hanover; PO, Richmond.
Kinsolving, O. A., r. of Antrim parish, Halifax C. H.
Laird, Wm. H., m. of St. James' and St. Luke's parishes, Boydton.
Latané, James A., r. of St. Matthew's, Wheeling, West-Va.
Leavell, W. T.
Lee, J. R., r. of Christ ch., Martinsville.
Lindsay, John S., r. of St. James', Warrenton.
Locke, Thomas E., r. of St. Ann's parish; PO, Glendower.
Mann, Charles, r. of Ware parish, Gloucester C. H.
Martin, T. F., r. of Grace ch., Berryville.
Mason, R. H., r. of Christ ch., Warm Springs.
Maury, M., assist. m. of St. James', Richmond.
May, George S., r. of Christ ch., Lancaster C. H.
McBryde, Robert J., m. of Lexington parish, Amherst C. H.
McCarty, John, D.D., Washington, D. C.
McGill, John, r. of Piedmont parish, The Plains.
McGuire, E. B., r. of Hanover parish; PO, King George C. H.
McKim, R. H., r. of Christ ch., Alexandria.
McMechen, James H., in charge of East-Wheeling and Island miss., Wheeling, West-Va.
Meade, R. K., Charlottesville.
Meade, W. H., r. of Zion ch., Charlestown.
Mee, Charles B., off. at Coalsmouth, West-Va.
Meredith, J. M., r. of Acquia ch., Richland Mills.
Meredith, W. C., D.D., r. of Christ ch., Winchester.
Minnigerode, Charles, D.D., r. of St. Paul's, Richmond.
Minnigerode, J. G., Washington.
Morrison, Jas. H., D.D., r. of St. Paul's, Goochland, Pemberton PO.
Murdaugh, Edmund C., r. of St. George's, Fredericksburgh.
Nelson, K., r. of Leeds parish, Markham Station.
Nelson, William M., r. of St. Paul's, Ivy Depot.
Newton, J. B., r. of South-Farnham parish, Tappahannock.
Norton, George H., D.D., r. of St. Paul's, Alexandria.
Norwood, J. J., r. of St. John's, Hampton.
Norwood, Wm., D.D., r. of Emmannel ch., Henrico co.; PO, Richmond.
Okeson, N. A., r. of St. Paul's, Norfolk.
Packard, Joseph, D.D., prof. Theological Seminary.
Page, Chas. H., off. at Washington, D. C.
Pearson, Charles C., Richmond.
Pendleton, W. H., r. of St. Stephen's and Trinity, Forest Depot.
Pendleton, W. N., D.D., r. of Grace ch., Lexington.
Peterkin, George W., r. of St. Stephen's, Culpeper C. H.
Peterkin, Joshua, D.D., r. of St. James', Richmond.

Phelps, Girard W., r. of Suffolk parish, Suffolk.
Phillips, R. H., principal of Female Institute, Staunton.
Phillips, Samuel H., r. of Abingdon parish; PO, Hickory Fork.
Phillips, H. L., principal of a school, Winchester.
Poindexter, James E., r. of St. Peter's, Port Royal.
Powell, John D., r. of St. John's, Portsmouth.
Reed, Benj. E., r. of Brandon parish, Cabin Point.
Reed, J. B. T., Winchester.
Roberts, S. C., miss., Norfolk.
Slaughter, Philip, Mitchell's Station; PO, Culpeper.
Smith, G. A., Alexandria.
Sparrow, William, D.D., prof. Theological Seminary.
Sprigg, D. Francis, r. of Grace ch., Alexandria.
Steptoe, C. Y., r. of St. Paul's and Christ chs. and St. Mark's parish; PO, Brandy Station.
Stringfellow, Horace, off. in Goochland county, Verdon.
Suter, Henderson, r. of Wickliff parish, Rippon.
Tidball, T. A., off. at Accomac C. H.
Tizzard, A. B., r. of Dale and King William parishes, Winterpock.
Tompkins, S. D., Sisterville, West-Va.
Tongue, Thomas O., miss. at Wheeling, West-Va.
Wade, Anderson, off. in Westover parish; PO, Wilcox's Wharf.
Walke, Lewis, r. of Powhatan parish, Sublett's Tavern.
Walker, Cornelius, D.D., prof. in the Theological Seminary.
Wall, H., D.D., r. St. John's, Richmond.
Ward, Wm. N., Warsaw.
Weddell, Alex. W., r. of Emmanuel ch., Harrisonburg.
Wharton, D. M., r. of Montross parish, Montross.
Wharton, John A., r. of Heber parish; Liberty.
Wharton, Lyman B., prof. in William and Mary College, Williamsburgh.
Wheat, J. C., r. of Rockingham parish, Staunton.
Williams, J. H., r. of Grace Memorial ch., Lynchburgh.
Wilmer, George T., D.D., prof. in William and Mary College, Williamsburgh.
Wingfield, John H., Sen., Portsmouth.
Wingfield, J. H. D., D.D., Petersburgh.
Withers, Edmund, r. of Nelson parish; PO, Norwood.
Woodbridge, George, D.D., r. of Monumental ch., Richmond.
Woods, J. F., r. of Trinity parish, Fairmount, West-Va.

Secretary of the Council.—Rev. T. Grayson Dashiell, Richmond.
Treasurer.—H. E. C. Baskerville, Richmond.
Standing Committee.—Rev. Drs. Sparrow, Norton, and Rev. D. F. Sprigg; Messrs. C. F. Lee, C. S. Taylor, A. S. Herbert.
Committee on Colored Congregations.—The Bishop and Assistant Bishop; Revs. C. J. Gibson, D.D., O. S. Barton, D.D., T. J. Clarke, T. G. Dashiell, A. W. Weddell; Messrs. E. S. Pegram, J. Page, and D. L. Powell.
Deputies to the General Convention.—Rev. Drs. Norton, Andrews, Hanckel, Minnigerode; Messrs. H. W. Sheffy, R. E. Withers, N. H. Massie, B. J. Barbour.
Committee on Abandoned Church Property.—Rev. Drs. Norwood, Minnigerode, Peterkin; Messrs. J. O. Steger, J. L. Bacon, and A. Y. Stokes.
Diocesan Missionary Society of Virginia.—J. L. Williams, (treas.,) Richmond.
The Sunday-School Union of the Protestant Episcopal Church in the Diocese of Virginia.—The Bishop, (pres.,) the Assist. Bishop, (vice-pres.,) Rev. F. M. Baker, (cor. sec.,) L. M. Blackford, (recording sec.,) J. M. Stevens, Richmond, (treas.)
Theological Seminary of Virginia, Fairfax co., near Alexandria. — Bishop Johns, (pres.;) Rev. Wm. Sparrow, D.D., dean and prof. of systematic divinity and evidences of Christianity; Rev. J. Packard, D.D., prof. of sacred literature, and librarian; Rev. Cornelius Walker, D.D., prof. of eccles. history, church polity, and pulpit eloquence. The library contains 9,000 volumes. The Seminary opens on the

last Wednesday of September, and closes the first Thursday after the fourth Wednesday in June. Tuition, room rent, and furniture are furnished. The expenses of board, about $200, are defrayed in the case of indigent students who furnish satisfactory testimonials. Any candidate for orders may be admitted to the seminary, if a graduate of some college, or if able to stand a satisfactory examination in some Greek and Latin author, and in natural, moral, and intellectual philosophy. There is a Preparatory Department for such as are unable to pursue a college course, where gratuitous instruction is given to all who come duly recommended. Rev. C. Walker, (sec.;) Cassius F. Lee, (treas.,) Alexandria.

The Episcopal High School of Virginia, three miles west of Alexandria. [P. O. address: Lock Box 13, Alexandria, Va.]—L. M. Blackford, M.A., principal, with competent assistants in every department. The session of this, the diocesan school for boys, begins the last of September and closes the last of June. Catalogues, with full particulars, sent on application.

Virginia Female Institute, Staunton.—Rev. R. H. Phillips, principal; Rev. J. C. Wheat, vice-prin. The departments of English, mathematics, natural sciences, languages, music, drawing, and painting are in full operation.

Statistics for the year ending May, 1871.—Baptisms: 1,500; confirmations, 1,164; communicants, 10,692; candidates for orders, 29; ordinations: deacons, 5; presbyters, 12; Sunday-school teachers, 1,814; Sunday-school scholars, 9,553; contributions, $106,047.99.

The *Seventy-seventh Annual Council* will be held in Grace Church, Lexington, on the last Wednesday in May, 1872.

Diocese of Western New-York.

The Rt. Rev. Arthur Cleveland Coxe, D.D., LL.D., Bishop, resid. at See House, Buffalo.

Abercrombie, James, r. of Christ ch., Lockport.
Allen, Chas. D., r. of Trinity ch., Canaseraga.
Allen, Charles N., teacher, Rochester.
Anstice, Henry, r. of St. Luke's, Rochester.
Arey, Chas., r. of Trinity ch., Fredonia.
Atwill, W., r. of St. Andrew's, Bradford.
Baker, Geo. S., assist. m. of St. Luke's, Rochester.
Baker, Wm., chaplain of Church Home, Buffalo.
Battershall, Walter W., r. of Christ ch., Rochester.
Bawm, Henry M., m. of Zion ch., East-Bloomfield.
Benton, Milton B., r. of St. Paul's, Mayville.
Berry, Samuel V., r. of St. Philip's, Buffalo.
Bishop, E. R., r. of St. Luke's, Buffalo.
Bishop, Theo. M., r. of St. James', Buffalo.
Bonnar, David A., r. of St. Mark's, Newark.
Boorom, S. D., miss. at Havana.
Bridgeman, Geo., residing at Medina.
Brown, Henry M., r. of Zion ch., Avon.
Carter, Lucius, resid. at Castile.
Clemson, Thomas G., r. of St. John's, Clyde.
Coe, James R., prin. of Carey Col. Seminary, and r. of St. Michael's, Oakfield.
Cushing, John T., residing at Bradford.
Drumm, Thomas, prin. of St. Mark's School, Rochester.
Edson, Wm. B., r. of St. John's, Phelps, and miss. at Clifton.
Ernst, John F., assist. m. of ch. of the Ascension, Buffalo.
Ferguson, Lorenzo D., r. of St. Mark's, Leroy.
Flack, Daniel, r. of St. Clement's, Rochester.
Foote, Israel, D.D., r. of Grace ch., Rochester.

Germain, Reuben L., assist. m. of Grace ch., Buffalo.
Gilliat, Charles G., r. of Grace ch., Lockport.
Gilliat, Francis, r. of Christ ch., Albion.
Granger, Francis, in charge of St. John's, Ellicottville, and St. Peter's, Forestville.
Henderson, J. M., r. of ch. of the Ascension, Buffalo.
Horwood, Robert, residing at Turvey, Bedford, England.
Howard, Oran R., D.D., r. of St. Thomas', Bath.
Hunter, Jos., r. of Christ ch., Corning.
Hutchins, Chas. L., assist. m. of St. Paul's, Buffalo.
Ingersoll, Edward, D.D., r. of Trinity ch., Buffalo.
Jackson, Wm. F. B., r. of St. John the Evangelist, Philadelphia, Pa.
Johnson, Myron A., r. of St. Peter's, Niagara Falls.
Jones, J. C. Lea, r. of Christ ch., Belvidere, and St. Paul's, Angelica.
Kidder, P. P., r. of St. John's, Dunkirk.
Knapp, Geo. W., r. of ch. of the Epiphany, Suspension Bridge.
Lane, W. F., Sodus.
Lockwood, Henry, r. of Christ ch., Pittsford.
Long, W., r. of Christ ch., Lima, and miss.
Mann, Duncan C., r. of St. James', Watkins.
Metcalf, Kendrick, D.D., prof. in Hobart College, Geneva.
Morris, Thomas, residing at Philadelphia, Pa.
Nickerson, Chas. M., r. of St. John's, Canandaigua.
Page, Rolla O., Brooklyn, N.Y.
Patterson, Albert C., residing at Buffalo.
Patterson, George H., De Veaux College, Niagara Falls.
Perry, Wm. Stevens, D.D., r. of Trinity ch., Geneva.
Plummer, George F., r. of St. James', Batavia.
Radley, Richard, r. St. Paul's, Stafford.
Rankine, James, D.D., acting pres. of Hobart College, Geneva.
Raikes, Frederick W., r. of ch. of the Good Shepherd, Rochester.
Ray, J. Wainwright, r. of St. Peter's, Westfield.
Reed, Thos. C., D.D., prin. of Walnut Hill School, Geneva.
Robinson, James A., r. of St. Luke's, Jamestown.
Seibt, C. Theo., r. of St. Stephen's, Olean.
Shelton, Wm., D.D., r. of St. Paul's, Buffalo.
Skinner, G. M., r. of St. Paul's, Lewiston.
Southwell, G. W., r. of Trinity ch., Middleport, and miss.
Stanley, George M., r. of Grace ch. Penn Yan.
Stocking, C. H. W., r. of Trinity ch., Rochester.
Stoddard, James, r. of St. James', Hammondsport.
Stone, Benjamin W., D.D., r. of St. Luke's, Branchport.
Stryeker, Luther H., Wethersfield Springs.
Stryker, John V., r. of Trinity ch., Warsaw.
Sweetland, Lucius, r. ch. of the Holy Apostles, Perry.
Thibou, Lewis, miss. at Belmont; PO, Angelica.
Van Bokkelen, Libertus, D.D., r. of St. John's, Mt. Morris, and of Jane Grey school.
Van Dyck, L. B., r. of Grace ch., Buffalo.
Van Ingen, John V., D.D., Rochester.
Van Rensselaer, Maunsell, D.D., Geneva.
Waldo, Gershom P., residing at Springfield, Ill.
Walsh, Warren W., r. of St. John's, Medina.
Wardwell, Timothy F., r. of St. John's, West-Dresden.
Waterbury, Julius H., residing at Leroy.
Webster, J. G., r. of Zion church, Palmyra.
Williams, W. H., r. of Grace ch., Lyon.
Wilson, E. S., r. of St. Luke's, Brockport.
Windsor, Lloyd, r. of Christ ch., Hornellsville.
Witherspoon, Orlando, r. of Christ ch., Buffalo.
Wood, Albert, r. of St. Mark's, Tonawanda.

Secretary of Convention.—Rev. Theodore M. Bishop, Buffalo.

Assistant Secretary.—Rev. D. A. Bonnar, Newark.

Treasurer.—Chas. E. Upton, Rochester.

Standing Committee.—Revs. E. Ingersoll, D.D., Israel Foote, D.D., O. Witherspoon, M. Van Rensselaer, D.D.; Messrs. G. B. Worthington, J. M. Smith, S. G. Cornell, and W. H. Walker.

Education Board.—The Bishop, pres.; Rev. M. Van Rensselaer, D.D., sec.

Missionary Board.—The Bishop, pres.; Revs. W. S. Perry, D.D., C. L. Hutchings, H. Anstice, J. G. Webster, O. R. Howard, D.D., D. C. Mann, F. Granger, G. W. Southwell; Messrs. W. H. Walker, E. S. Dann, W. M. White, D. W. Parshall, D. M. Dewey, E. Munson, P. B. Walter, and W. H. Adams.

Deputies to the General Convention.—Rev. Drs. Shelton, Howard, Perry, Rankine; Messrs. L. C. Woodruff, T. A. Johnson, J. H. Martindale, D. W. Parshall.

Treasurer of the Christmas Funds.—G. W. Cuyler, Palmyra.

Treasurer of the Parochial Fund.—A. L. Chew.

Hobart College, Geneva.—Rev. James Rankine, D.D., acting pres. and acting prof. of intellectual and moral philosophy; Rev. K. Metcalf, D.D., Horace White prof. of rhetoric and English literature; Rev. M. Van Rensselaer, D.D., Trinity prof. of Christian ethics; John Towler, M.D., prof. of mathematics and chemistry, and acting prof. of modern languages; Rev. F. T. Russell, A.M., prof. of oratory; H. L. Smith, A.M., Prendergast prof. of natural philosophy and of astronomy, and acting prof. of geology and mineralogy; Francis P. Nash, A.M., LL.B., Hobart prof. of the Latin language and literature; J. M. McDaniels, A.M., prof. of the Greek language and literature; L. Wheeler, tutor; the president, acting chaplain and pastor; Rev. K. Metcalf, D.D., librarian; Bishop Coxe, lecturer on history; Bishop Huntington, lecturer on literature; Rev. W. S. Perry, D.D., prof. of history; Hon. S. A. Foote, LL.D., lecturer on law. Commencement, second Thursday after the Fourth of July.

Hobart College Grammar School.—Col. Robert Johnson, principal of the mathematical department and military training school; Dr. Charles Kellner, principal of the classical department.

De Veaux College for Orphans and Destitute Children, Suspension Bridge, Niagara Falls.—Rev. George H. Patterson, pres.; ——, master. Its pupils are clothed, educated, and entirely provided for by the corporation. The Bishop is pres. of the Board of Trustees.

Deputies to the Federate Council of New-York.—Revs. Dr. Shelton, Dr. Ingersoll, Dr. Rankine, Dr. Perry, I. Abercrombie, D. C. Mann, G. F. Plummer, H. Anstice; Messrs. T. C. Montgomery, S. G. Cornell, T. A. Johnson, G. W. Nicholas, P. D. Walter, E. Munson, P. Richards, and D. E. Church.

Statistics for the year ending August 1, 1871.—Baptisms: infants, 1,020; adults, 332; confirmations, 946; communicants, 7,936; marriages, 385; burials, 670; ordinations: deacons, 2; presbyters, 4; candidates for orders, 11; Sunday-school teachers, 893; Sunday-school scholars, 6,652; contributions: parochial, $225,788.44; within the diocese, $27,866.54; without the diocese, 8,678.26; total, $262,283.24.

The *Thirty-fifth Annual Convention* will be held on the third Tuesday in September, 1872, at such place as the Bishop may appoint.

Diocese of Wisconsin.

The Rt. Rev. William Edmond Armitage, S.T.D., Bishop, residing at Milwaukee.

Adams, Wm., D.D., prof. in Nashotah Theological Seminary; PO, Delafield.
Armstrong, Wm. C., r. of the Holy Communion, Geneva.
Ashley, Wm. B., D.D., r. of St. Paul's, Milwaukee.
Averill, Martin V., r. of St. Peter's, Ripon.
Bartlett, Geo. R., miss. at Marquette and Kingston.
Beckel, F. A., Oshkosh.
Beers, H. W., D.D., r. of All Saints', Milwaukee.
Benedict, A. D., miss. at Oak Creek and Springfield; PO, Racine.
Bennett, John, r. of St. Alban's, Sussex.
Blow, Robert W., r. of Christ ch., Green Bay.
Blyman, John, assist. m. in Trinity ch., Oshkosh.
Bolmar, Wm. B.
Boyd, F. W., D.D., r. of St. Paul's, Watertown.
Bradley, E. A., r. of St. Matthew's, Kenosha.
Brainerd, L. D., miss. at Trinity mission, Monroe.
Brown, Fortune C., r. of Christ ch., Delavan.
Burgess, H. B., miss. at Christ ch., Milwaukee.
Carter, Geo. G., tutor in the Theological Sem., Nashotah, and r. of St. John Chrysostom's, Delafield.
Chamberlain, N. H., r. of St. James', Milwaukee.
Cole, Azel D., D.D., pres. of Nashotah House, and professor; PO, Nashotah Mission.
Dafter, W., B.D., r. of St. Paul's, Fond du Lac.
Davenport, Jerome A., r. of ch. of the Intercession, Stevens' Point.
De Koven, James, D.D., warden of Racine College.
Dean, Geo. W., prof. in Racine College, Racine, and r. of St. John's, Elkhorn.
Durlin, Fayette, adjunct prof. in Racine College, Racine.
Everhart, George M., D.D., r. of Kemper Hall, Kenosha.
Elmendorf, J. J., S.T.D., professor in Racine College.
Falk, Alex., Ph.D., prof. in Racine College, and in charge of Holy Innocents' mission, Racine.
Fiske, Albert A., r. of Zion ch., Oconomowoc.
Gallagher, Peyton, Geneva, N. Y.
Goodnough, Edward A., B.D., miss. to the Oneida Indians, Oneida.
Green, Henry, miss. at St. James' mission, Vienna.
Greene, Thomas, r. of St. John's ch. in the Wilderness, Wausau.
Hinsdale, Robt. G., prof. in Racine Coll., Racine.
Hochuly, John, r. of St. Paul's, Plymouth.
Hudson, A. J. M., r. of St. Paul's, Baraboo.
Keene, David, D.D., r. of St. John's, Milwaukee.
Kemper, Lewis A., S.T.D., prof. in Nashotah Theo. Sem., Nashotah Mission.
Leech, John.
Lyon, D. Brayton, Ripon.
McGowan, James S., r. of Trinity ch., Platteville.
Miller, Enoch K., miss. at Wilmot; PO, Burlington, etc.
Page, Robert F. G., r. of Christ ch, Eau Claire.
Parke, Robert N., r. of Trinity ch., Oshkosh.
Peabody, A. B., miss. in the St. Croix Valley; PO, Star Prairie.
Phelps, Lyman, r. of Trinity ch., Mineral Point.
Piper, Arthur, tutor in Racine College, and miss. of Emmanuel ch., Racine.
Pitts, Thos. D., prof. in Racine College, Racine.
Porter, Edward C., r. of St. Luke's, Racine.
Pradt, J. B., chap. in the Insane Hospital, Madison.
Pulford, Samuel D., r. of St. John's, Portage City.
Royce, Fayette, r. of St. Paul's, Beloit.
Ruger, Thomas J., Janesville.

Slade, Edwin, r. of St. Mark's, Waupaca.
Smith, Erastus P., r. of St. Luke's, Whitewater.
Spalding, Erastus W., r. of St. John's, Evansville.
Spalding, C. N., sec. of the Bishop and Board of Missions; PO, Milwaukee.
Spalding, Edward B., head-master of Racine College, Racine.
Spalding, Henry W., D.D., r. of Grace ch., Madison.
Steele, J. L., r. of Grace ch., Appleton.
Ten Broeck, Henry H., miss. at Omro, Winneconne; PO, Butte des Morts.
Ten Broeck, W. P., r. of Christ ch., La Crosse.
Thompson, Henry M., miss. at (PO) Menasha and Neenah.
Thorp, Charles, miss. at (PO) Prescott and River Falls.
Vernor, Geo., assist. m. of St. Paul's, Fond du Lac.
Wallace, George, r. of Trinity ch., Janesville.
Walker, William E., m. of St. Matthias', Waukesha.
Wheeler, Homer, prof. in Racine College, and off. in Holy Innocents' mission, Racine.
Wolseley, Robert B., miss. Trinity mission, Waupun.
Wood, Joseph, r. of Christ ch., Janesville.
Wright, Wm. E., miss. of Trinity ch., Berlin.
Young, James, Weyauwega.

Secretary of the Council.—Rev. Wm. Dafter, Fond du Lac.
Assistant Secretary and Registrar.—Rev. C. N. Spalding.
Treasurer of the Council.—J. H. Hoes, Milwaukee.
Standing Committee.—Revs. W. B. Ashley, D.D., (pres.,) D. Keene, D.D., L. A. Kemper, S.T.D., W. Dafter, (sec.;) Messrs. L. I. Bush, J. A. Helfenstein, W. Smith, and J. G. Meachem.
Treasurer of the Prayer-Book Fund.—G. I. Jones.
Board of Diocesan Missions.—George I. Jones, Milwaukee, treas.
Treasurer of Trustees of Funds and Property.—D. Ferguson, Milwaukee.
Treasurer of the Fund for Aged and Infirm Clergy.—D. Ferguson, Milwaukee.
On Church Revenues.—The Bishop; Revs. A. J. M. Hudson, H. W. Spalding, D.D., W. Dafter; Messrs. R. H. Strong, J. B. Doe, J. Jenkins.
On Kemper Hall.—The Bishop; Revs. H. W. Beers, D.D., J. De Koven, D.D., H. M. Thompson; Messrs. J. A. Helfenstein, H. B. Hinsdale, J. B. Doe.
On Church Literature.—Revs. H. W. Spalding, D.D., J. Wood, F. Royce; Messrs. D. Worthington, H. H. McLenegan.
Deputies to the General Convention.—Revs. W. Adams, D.D., J. De Koven, D.D., W. W. Beers, D.D., H. W. Spalding, D.D.; Messrs. J. B. Doe, J. A. Helfenstein, D. Worthington, G. L. Field.
Trustees of the General Theological Seminary.—Rev. Drs. Cole, Adams, Ashley, De Koven, and Boyd.
Nashotah Theological Seminary, Nashotah.—Rev. Azel D. Cole, D.D., pres. and Hubbell prof. of pastoral theology; Rev. William Adams, D.D., prof. of systematic divinity; Rev. L. A. Kemper, D.D., prof. of exegesis, biblical literature, and Hebrew; Rev. J. H. Egar, prof. of ecclesiastical history and librarian; Rev. W. B. Ashley, D.D., prof. of pulpit eloquence; Rev. Geo. G. Carter, A.M., tutor.
Racine College, Racine.—Rev. J. De Koven, D.D., warden; E. B. Spalding, A.M., head-master; Rev. H. Wheeler, A.M., prof. of mathematics; Rev. G. W. Dean, A.M., prof. of Latin and Greek; Rev. A. Falk, Ph.D., prof. of history and German; Rev. R. G. Hinsdale, A.M., prof. of chemistry and geology; Rev. J. J. Elmendorf, S.T.D., prof. of philosophy and belles-lettres; Rev. T. D. Pitts, A.M., adjunct prof. of English literature; M. S. V. Heard, A.M., adjunct prof. of Latin and Greek; W. W. B. Hall, A.M., adjunct prof. of mathematics; G. S. Mead, A.M., adjunct prof. of English and history; Rev. A. Piper, A.M., head of Park Hall; S. H. Hudson, A.B., head of middle school; M. La

Bombarie, tutor in French; G. J. Rowe, choir-master.

Statistics for year ending June 20, 1871.—Baptisms: infants, 734; adults, 186; confirmations, 625; communicants, 4,923; marriages, 175; burials, 326; ordinations: deacons, 3; presbyters, 2; candidates for orders, 16; Sunday-school teachers, 503; Sunday-school scholars, 4,125; contributions, $115,-865.99.

The *Twenty-sixth Annual Council* will be held in Milwaukee, on June 18, 1872.

Oregon and Washington Mission.

The Rt. Rev. Benjamin Wistar Morris, D.D., Missionary Bishop, residing at Portland.

Babcock, John H., miss. at Salem, Oregon.
Bonnell, Charles R., r. of St. Paul's school, Salem, Oregon.
Burton, George, assistant teacher in Bishop Scott's school, Portland, Oregon.
Daly, James L., Portland, Oregon.
Hyland, Peter E., miss. at Port Townsend.
Hyland, Thomas A., r. of Grace ch., Astoria, Oregon.
Nicholson, A. S., B.D., r. of St. Luke's, Vancouver, W. T.
Rosenberg, John, assist. m. in St. Stephen's chapel, Portland, Oregon.
Sellwood, James R. W., miss. at St. David's, E. Portland, Oregon.
Sellwood, John, off. at Milwaukee, Oregon.
Sellwood, John W., r. of St. Paul's, Oregon City, Oregon.
Summers, Robert W., miss. at Seattle, Wash. T.
Wells, Lemuel H., miss. at Walla Walla, Oregon.

Secretary of Convocation.—Rev. John W. Sellwood.

Treasurer of Grammar School, Endowment Fund, Episcopal Fund, and Fund for Indigent Clergymen.—A. E. Wait.

Standing Committee.—Rev. A. S. Nicholson; Messrs. E. Hamilton and R. B. Wilson.

The Bishop Scott Grammar and Divinity School, Portland, Oregon.—Prof. R. W. Laing, head-master; Rev. G. Burton, assistant teacher in classics and mathematics; pupils, 83.

St. Helen's Hall, Portland.—A school for girls, under the supervision of the Bishop; 11 teachers, 179 pupils.

Statistics for the year, to October, 1871.—Baptisms: infants, 111; adults, 15; confirmations, 55; communicants, 379; marriages, 23; burials, 50; ordinations: deacons, 1; Sunday-school teachers, 65; Sunday-school scholars, 564; contributions, $11,535.08.

Dakota Missionary Jurisdiction.

The Rt. Rev. Robert Harper Clarkson, D.D., Bishop, residing at Omaha, Nebraska.

Hoyt, Melancthon, D.D., r. of Christ ch., Yankton, and miss. at large.
Morrison, P. B., miss. at Vermilion and parts adjacent.
Ross, W. H. H., miss. at Sioux Falls.
Stone, Hiram, chaplain U.S.A., Fort Dakota.
Townsend, J. Jerome, head-master of Dakota Hall, and miss.; PO. Yankton.

Secretary of Convocation.—Rev. P. B. Morrison; treas., Hon. —— Turner, Vermilion.
Standing Committee.—Revs. M. Hoyt, D.D., P. B. Morrison; Messrs. W. Hoyt, W. C. Burr, (sec.,) Yankton.
Dakota Hall.—Rev. Dr. Hoyt, rector; Rev. J. J. Townsend, head-master; W. Russell and Miss E. J. Hoyt, assist. teachers; Miss H. E. Hoyt, teacher of music.
Statistics for the year.—Clergy, 6; baptisms: infants, 15; adults, 2; confirmations, 5; communicants, 160; marriages, 3; burials, 7; ordinations: deacons, 2; Sunday-school teachers, 11; Sunday-school scholars, 80; contributions, $4,350.

Colorado, New-Mexico, and Wyoming.

The Rt. Rev. George Maxwell Randall, D.D., Missionary Bishop of Colorado, having jurisdiction in Wyoming and New-Mexico, residing at Denver, Col.

Barstow, Frederick O., miss. at Mesilla, New-Mexico.
Butler, C. E., miss. at Cimarron, New-Mexico.
Byrne, Francis, chap. Jarvis Hall, Golden.
Cornell, John, miss. at Santa Fé, New-Mexico.
Edwards, Samuel, r. of St. Peter's, Pueblo, Col.
Fitnam, John C., miss. at Trinidad, Col. Ter.
Greene, Edward L., miss. at Greeley.
Kehler, J. H., miss. at Denver, Col. Ter.
Kettell, E. H., off. in New-York, N. Y.
La Tourette, James A. M., chap. U.S.A., Fort Lyon, Col.
Lynd, W. J., miss. at San Mateo, Cal.
Mayer, G. W., miss. at Cheyenne, Wyoming.
Moore, Walter H., assist. m. in St. John's, Denver, Col.
Turner, Joseph M., r. of St. Paul's, Central City, Col.
Van Deusen, H. H., principal of Jarvis Hall, and r. of Calvary ch., Golden City.
Vaux, William, post-chap. U.S.A., Fort Harker, Kansas.

Secretary of Convocation.—Rev. W. H. Moore.
Standing Committee.—Rev. J. H. Kehler, (pres.,) Rev. J. M. Turner, (sec.,) Rev. H. H. Van Deusen; Messrs. R. W. Roath, J. Armor, A. S. Little.
St. Peter's Institute, Pueblo.—Rev. S. Edwards, principal.
St. Mark's Academy, Pueblo, Colorado.—A school for boys and girls. Rev. S. Edwards, principal.
Jarvis Hall, Golden City, Colorado.—A diocesan collegiate school for boys in connection with the Territorial School of Mines. Rev. H. H. Van Deusen, principal.
High School for Girls, Wolfe Hall, Denver, Colorado.—A diocesan institution for the education of girls. The Bishop, rector; Miss F. J. Sargeant, vice-principal.
Statistics for the year ending October 10, 1871.—Baptisms: infants, 106; adults, 27; confirmations, 100; communicants, 326; marriages, 43; burials, 46; Sunday-school teachers, 61; Sunday-school scholars, 536; ordinations: deacons, 2; presbyters, 2; total amount of contributions, not including clergymen's salaries, $7,885.83.

Nevada and Arizona.

The Rt. Rev. Ozi William Whitaker, D.D., Missionary Bishop, and rector of St. Paul's, Virginia City.

Allen, Geo. B., r. of St. Peter's, Carson City, Nev.
Badger, Henry L., miss. at Pioche.
Henderson, William, r. of St. James', and miss. at Eureka.
Kelley, Samuel P., r. of St. Luke's, Hamilton, Nev.
McCormac, Johnston, off. at Oresco, Ia.

Statistics for year ending Sept. 30, 1871.—Parishes, 5; baptisms, 100; confirmations, 20; marriages, 22; burials, 39; communicants, 169; Sunday-school teachers, 58; Sunday-school scholars, 655; contributions for parochial purposes, $11,383; for extra parochial purposes, $468; total, $11,851.

Montana, Idaho, and Utah.

The Rt. Rev. Daniel Sylvester Tuttle, D.D., Missionary Bishop, residing at Salt Lake City.

Dunn, Ballard S., off. at Corinne.
Gillogly, James L., miss. at Ogden, Utah.
Haskins, Thomas W., chap. at Camp Douglass, Utah; PO, Salt Lake City.
Kirby, B. M., assist. m. of St. Mark's, Salt Lake City.
Miller, Geo. D. B., r. of St. Michael's, Boise City, Idaho.
Stoy, W. H., off. at Deer Lodge, Montana.

Standing Committee.—Revs. T. W. Haskins, R. M. Kirby; Messrs. W. Hussey, J. P. Taggart.

Statistics for year ending Sept. 1, 1871.—Baptisms: infants, 115; adults, 23, confirmations, 41; communicants, 193; marriages, 47; burials, 51; Sunday-school teachers, 55; Sunday-school scholars, 618; contributions, $10,537.18.

Indian Missionary Jurisdiction.

The Rt. Rev. Robert H. Clarkson, D.D., Bishop.

Cooke, Joseph W., dean, r. of ch. of the Holy Fellowship, Yankton mission.
Dorsey, J. Owen, miss. to the Ponca Indians.
Fish, John F., D.D., chap. U.S.A., Fort Randall, Dakota.
Hemans, Daniel, (Indian,) miss. to the Yankton Indians.
Hinman, Samuel D., archdeacon, r. of the ch. of the Merciful Saviour, Santee mission.
Johnston, Philip, (Indian,) miss. at St. Matthew's chapel, Yankton Indians.
Mazakute, Paul, (Indian,) r. ch. of the Holy Name, Yankton Indians.
Taopi, Christian, (Indian,) miss. to the Santee Indians.
Walker, Luke C., (Indian,) miss. to the Santee Indians.

Standing Committee of the Indian Mission.—Rev. S. D. Hinman, Rev. J. W. Cooke; Messrs. H. Gregory, A. Pepe.

African Mission.

Rev. J. G. Auer, miss. at Cavalla.
Rev. Samuel Seton, (col'd,) Hoffman.
Rev. S. D. Ferguson, Cape Palmas.
Rev. C. F. Jones, (col'd,) Cavalla.
Rev. A. F. Russell, (col'd,) Clay Ashland.
Rev. Alex. Crummell, (col'd,) Caldwell.
Rev. G. W. Gibson, (col'd,) Monrovia.
Rev. N. T. Doldron, (col'd,) Congo Station.
Rev. Edward Neufville, (col'd,) Bohlen.
Rev. R. H. Gibson, (col'd,) Sinoe.
Rev. W. J. Blacklidge, (col'd,) Grozierville.

China Mission.

The Rt. Rev. Channing Moore Williams, D.D., Missionary Bishop. Address care of Alt & Co., Oosaka, Japan, or Shanghai, China.

Rev. Robert Nelson, Shanghai.
Rev. Elliott H. Thomson, Shanghai.
Rev. Sam'l I. J. Schereschewsky, D.D., Pekin.
Rev. A. C. Hobing, Hankow.
Rev. Kong Chai Wong, Shanghai.
Rev. Yung Kiung Ngan, Shanghai.
Rev. S. R. J. Hoyt, Wuchang.
Rev. W. J. Boone, Wuchang.

Japan Mission.

The Rt. Rev. Channing Moore Williams, D.D., Missionary Bishop.

Rev. Arthur R. Morris, miss., care Alt & Co., Oosaka.

Greek Mission, Athens.

Miss Marion Muir.

Mission at Hayti, W. I.

Rev. J. Theo. Holly, r. Trinity ch., Port-au-Prince.
Rev. Julien Alexandre, miss. at Cabaret-Quartre.
Rev. J. A. F. Quine, miss., Port-au-Prince.
Rev. St. Denis Bauduy, miss. at Port-au-Prince.
Alexandre Battiste, (catechist,) Port-au-Prince.

Foreign Churches,

Under the jurisdiction of the Presiding Bishop, organized and forming part of the Protestant Episcopal Church in the United States of America, under Sec. 3d, Canon V., Title 3d of the *Digest of Canons*.

Church of the Holy Trinity, Paris, France, Rev. Wm. O. Lamson, rector.
Grace Church, Rome, Italy, Rev. Robert J. Nevin, rector.
St. John's Church, Dresden, Germany.

General Alphabetical List of the Clergy,

WITH THEIR POST-OFFICE ADDRESS.

BISHOPS.

Post-Office Address.

Benjamin Bosworth Smith, D.D., LL.D., Bishop of Kentucky, ... Frankfort.
Charles Pettit McIlvaine, D.D., LL.D., D.C.L., Oxon., Bishop of Ohio, ... Cincinnati.
Samuel Allen McCoskry, D.D., D.C.L., Bishop of Michigan, ... Detroit.
William Rollinson Whittingham, D.D., Bishop of Maryland, ... Baltimore.
Alfred Lee, D.D., Bishop of Delaware, ... Wilmington.
John Johns, D.D., Bishop of Virginia, ... Theological Seminary.
Manton Eastburn, D.D., LL.D., Bishop of Massachusetts, ... Boston.
Horatio Southgate, D.D., late Bishop at Constantinople, ... New-York.
George Upfold, D.D., LL.D., Bishop of Indiana, ... Indianapolis.
William Mercer Green, D.D., Bishop of Mississippi, ... Canton.
John Payne, D.D., late Missionary Bishop of Cape Palmas, (Africa,) ..... Oak Grove, Va.
John Williams, D.D., LL.D., Bishop of Connecticut, ... Middletown.
Henry John Whitehouse, D.D., LL.D., D.D., Oxon., Bishop of Illinois, ... Chicago.
Thomas Atkinson, D.D., LL.D., Bishop of North-Carolina, ... Wilmington.
William Ingraham Kip, D.D., Bishop of California, ... San Francisco.
Henry Washington Lee, D.D., LL.D., Bishop of Iowa, ... Davenport.
Horatio Potter, D.D., LL.D., D.C.L., Bishop of New-York, ... New-York.
Thomas March Clark, D.D., LL.D., Bishop of Rhode Island, ... Providence.
William Henry Odenheimer, D.D., Bishop of New-Jersey, ... Burlington.
Gregory Thurston Bedell, D.D., Assistant Bishop of Ohio, ... Gambier
Alexander Gregg, D.D., Bishop of Texas, ... Galveston.
Henry Benjamin Whipple, D.D., Bishop of Minnesota, ... Faribault.
Henry Champlin Lay, D.D., LL.D., Bishop of Easton, ... Easton, Md.
Joseph Cruikshank Talbot, D.D., LL.D., Assistant Bishop of Indiana, ... Indianapolis.
William Bacon Stevens, D.D., LL.D., Bishop of Pennsylvania, ... Philadelphia.
Richard Hooker Wilmer, D.D., Bishop of Alabama, ... Mobile.
Thomas Hubbard Vail, D.D., Bishop of Kansas, ... Lawrence.
Arthur Cleveland Coxe, D.D., LL.D., Bishop of Western New-York, ... Buffalo.
Charles Todd Quintard, D.D., LL.D., Bishop of Tennessee, ... Memphis.
Robert Harper Clarkson, D.D., Bishop of Nebraska, having jurisdiction in Dakota, ... Omaha, Neb.
George Maxwell Randall, D.D., Miss. Bishop of Colorado, having jurisdiction in Wyoming and New-Mexico, ... Denver.
John Barrett Kerfoot, D.D., LL.D., Bishop of Pittsburgh, ... Pittsburgh.
Channing Moore Williams, D.D., Miss. Bishop of China and Japan, Care of Alt & Co., Oosaka, Japan.
Joseph Pere Bell Wilmer, D.D., Bishop of Louisiana, ... New-Orleans.
George David Cummins, D.D., Assistant Bishop of Kentucky, ... Pewee Valley.
William Edmond Armitage, S.T.D., Bishop of Wisconsin, ... Milwaukee.
Henry A. Neely, D.D., Bishop of Maine, ... Portland.
Daniel Sylvester Tuttle, S.T.D., Miss. Bishop of Montana, Idaho, and Utah, Salt Lake City.
John Freeman Young, D.D., Bishop of Florida, ... Fernandina.
John Watrus Beckwith, D.D., Bishop of Georgia, ... Savannah.
Francis M. Whittle, D.D., Assistant Bishop of Virginia, ... Richmond.
William Henry Augustus Bissell, D.D., Bishop of Vermont, ... Burlington.
Charles Franklin Robertson, D.D., Bishop of Missouri, ... St. Louis.
Benjamin Wistar Morris, D.D., Missionary Bishop of Oregon and Washington, ... Portland.
Abram Newkirk Littlejohn, D.D., Bishop of Long Island, ... Brooklyn, New-York.
William C. Doane, D.D., Bishop of Albany, ... Albany, New-York.
Frederick Dan Huntington, D.D., Bishop of Central New-York, ... Syracuse, New-York.
Ozi William Whitaker, D.D., Missionary Bishop of Nevada and Arizona, Virginia City, Nev.
Henry Niles Pierce, D.D., Bishop of Arkansas, and having jurisdiction in the Indian Territory, ... Little Rock, Ark.
William Woodruff Niles, D.D., Bishop of New-Hampshire, ... Concord.
William Pinkney, D.D., Assistant Bishop of Maryland, ... Biddensburg.
William Bell White Howe, D.D., Bishop of South-Carolina, ... Charleston.
Mark Antony De Wolfe Howe, D.D., Bishop of Central Pennsylvania, ... Philadelphia.

PRESBYTERS AND DEACONS.

Post-Office Address.

Abbott, Benjamin H.....Whitestone, N. Y.
Abbott, Cornelius S.....Alton, Ill.
Abel, Alfred M.....Lebanon, Pa.
Abercrombie, James.....Lockport, W. N. Y.
Abercrombie, R. M., D.D.....Rahway, N. J.
Ackley, Wm. N.....Newtown, Ct.
Acly, Charles G.....New-Milford, Ct.
Adams, C. Collard.....West-Haven, Ct.
Adams, Chester F.....Gambier, O.
Adams, Charles C.....Manhattanville, N. Y.
Adams, Eli.....Council Bluffs, Iowa.
Adams, Henry.....Milan, O.
Adams, Henry W.....New-York, N. Y.
Adams, John A.....Sharpsburgh, Md.
Adams, J. Charles.....Lake City, Minn.
Adams, Richard S.....Troy, N. Y.
Adams, William, D.D.....Delafield, Wis.
Adams, William F.....New-Orleans, La.
Adderly, Joseph.....Carlisle, Ill.
Adderly, William.....Industry, Pa.
Addison, Thomas G., D.D. Washington, D. C.
Akerly, Benjamin, D.D.....Oakland, Cal.
Akerly, Samuel M.....Marlborough, N. Y.
Alexandre, Julien, Cabaret-Quartre, Hayti, W.I
Alger, William J.....Saco, Maine.
Allen, Alex. V. G.....Cambridge, Mass.
Allen, Chas. D.....Canaseraga, W. N. Y.
Allen, Chas. N.....Rochester, W. N. Y.
Allen, Ethan, D.D.....Baltimore, Md.
Allen, Geo. B.....Carson City, Nev.
Allen, Henry F.....Stockbridge, Mass.
Allen, H. J. W.....Bellefonte, Pa.
Allen, James.....Durant, Ia.
Allen, Nathaniel G.....Boston, Mass.
Allen, S. T.....Galesburg, Ill.
Almquist, Peter A.....Paris, Mich.
Alrich, W. A.....Verdon, Va.
Alsop, Reese F.....Rye, N. Y.
Alston, William J.....Philadelphia, Pa.
Ambler, Charles E.....Charlestown, Va.
Ambler, John.....Va.
Ambler, Thomas M.....Williamsburgh, Va.
Ames, John G.....New-York, N. Y.
Anderson, A. Peyton.....Grass Valley, Cal.
Anderson, Daniel G.....Cranston, R. I.
Anderson, Joseph R.....Pontiac, Mich.
Anderson, N. B.....Louisville, Ky.
Anderson, X. Y.....Manchester, S. C.
Andrews, Charles D.....Paterson, N. J.
Andrews, C. W., D.D.....Shepherdstown, Va.
Andrews, Geo. B., D.D. Wappinger's Falls, N.Y.
Andrews, Wm. G.....New-Haven, Ct.
Anketeil, John.....Binghamton, O. N. Y.
Anstice, Henry.....Rochester, W. N. Y.
Anthon, Edward.....New-York, N. Y.
Antrim, Thomas M.....Philadelphia, Pa.
Applegate, Octavius.....Newburgh, N. Y.
Appleton, Edward W.....Shoemakertown, Pa.
Appleton, John P.....College Point, N. Y.
Appleton, Samuel E.....Philadelphia, Pa.

Post-Office Address.

Appleton, Samuel G.....Bayonne, N. J.
Arey, Chas.....Fredonia, W. N. Y.
Armstrong, J. G.....Palmyra, Mo.
Armstrong, Wm. C., B.D.....Geneva, Wis.
Arnold, Francis E.....Wilmington, Del.
Arvedson, Peter.....Algonquin, Ill.
Asbury, Samuel R.....Moorestown, N. J.
Ashley, Wm. B., D.D.....Milwaukee, Wis.
Aspinwall, John A.....Bay Ridge, N. Y.
Atkins, Addison B.....Georgetown, D. C.
Atkinson, John.....Drummond Town, Va.
Attwater, Henry S.....Cedar Vale, Kan.
Atwell, B. W.....Camden, Me.
Atwell, Joseph S.....Petersburgh, Va.
Atwill, E. R.....Burlington, Vt.
Atwill, Wm.....Bradford, W. N. Y.
Auer, J. G.....Cavalla, Africa.
Austin, Thos. R., LL.D.....Terre Haute, Ind.
Avirett, J. B.....Catoctin Furnace, Md.
Averill, M. V.....Ripon, Wis.
Avery, R. N.....Pittsburgh, Pa.
Ayrault, Walter, D.D.....Oxford, C. N. Y.

Babbitt, Benj. B.....Columbia, S. C.
Babbitt, Franklin.....Nyack, N. Y.
Babbitt, P. T., D.D.....Bainbridge, Ga.
Babcock, Charles.....Ithaca, N. Y.
Babcock, Deodatus, D.D..Ballston Spa, N. Y.
Babcock, Isaiah J.....Kalamazoo, Mich.
Babcock, John H.....Salem, Or.
Babcock, Samuel B., D.D.....Dedham, Mass.
Babcock, Theo., D.D.....Watertown, C. N. Y.
Babcock, Wm. R., D.D..Jamaica Plain, Mass.
Bacon, George W.....New-York, N. Y.
Bacon, Thomas S.....Jeffersonville, Ind.
Badger, Henry L.....Ploche, Nev.
Badger, Norman, U.S.A...Fort Concho, Tex.
Badger, Wm. H.....Philadelphia, Pa.
Bailey, Albert H., D.D.....Sheldon, Vt.
Baker, Ed. Folsom.....Me.
Baker, Alfred B.....Princeton, N. J.
Baker, Francis M.....Richmond, Va.
Baker, Geo. Stuart.....Rochester, W. N. Y.
Baker, John W. C.....Fla.
Baker, R.....Piedmont, Va.
Baker, R. M.....Front Royal, Va.
Baker, Wm.....Buffalo, W. N. Y.
Bakewell, A. G.....Clinton, La.
Bakewell, John.....Atchison, Kan.
Balch, Lewis P. W., D.D.....Baltimore, Md.
Balcom, R. B.....Cleveland, O.
Baldwin, L. B.....Birmingham, Ct.
Baldy, Hurly.....Doylestown, Pa.
Bancroft, Joseph W.....Hastings, Mich.
Bancroft, Lucius W., D.D.....Brooklyn, N. Y.
Banks, D. F.....Yonkers, N. Y.
Banister, T. Lewis.....Greenville, Ala.
Banister, John M., D.D.....Huntsville, Ala.
Banwell, Henry.....Owasso, Mich.

	Post-Office Address.
Barber, R. W.	Wilkesboro, N. C.
Barber, Samuel S.	Lake Landing, N. C.
Barber, Theodore P.	Cambridge, Md.
Barker, Darius	Paw Paw, Mich.
Barker, T. B.	Lancaster, Pa.
Barnard, F. A. P., D.D., LL.D.	New-York, N. Y.
Barnard, J. H.	Freehold, N. J.
Barnes, James S.	Brooklyn, N. Y.
Barnes, Reginald H.	Burnt Hills, N. Y.
Barr, David	Hicksford, Va.
Barr, David R.	Fort Clark, Texas.
Barris, Willis H., D.D.	Davenport, Ia.
Barrow, Alfred J.	Huntington, N. Y.
Barrow, Thomas	Baltimore, Md.
Barrows, Liberty A.	Homer, C. N. Y.
Barrows, Napoleon	Mansfield, Pa.
Barstow, Frederick O.	Mesilla, New-Mexico.
Bartlett, Edward T.	Sharon Springs, N. Y.
Bartlett, George R.	Marquette, Wis.
Bartlett, Josiah M	Essex, Ct.
Bartlett, William S.	Boston, Mass.
Barten, O. Sievers, D.D.	Norfolk, Va.
Bartlett, Frank W	Towanda, Pa.
Barton, John G	New-York, N. Y.
Barton, John O.	Princess Anne, Md.
Batchelder, Calvin R.	Bethel, Vt.
Batté, Algernon	Kansas City, Mo.
Battershall, Walter W.	Rochester, W. N. Y.
Batterson, H. G., D.D.	Philadelphia, Pa.
Battin, John E.	Union, C. N. Y.
Battin, Stephen H.	Jersey City, N. J.
Baudy, St. Denis	Port-au-Prince, Hayti, W. I.
Bawm, Henry M.	East-Bloomfield, W. N. Y.
Bawn, John G	Allentown, N. J.
Bayley, John	Fayetteville, C. N. Y.
Beach, Alfred B., D.D.	New-York, N. Y.
Beach, Amos B., D.D.	Oswego, C. N. Y.
Bean, Henry H.	Rossville, N. Y.
Beard, T. J.	Helena, Ark.
Beardsley, E. E., D.D.	New-Haven, Ct.
Beare, Henry M.	Flushing, N. Y.
Beasley, Fred. W., D.D.	Eddington, Pa.
Beatty, Archibald	Fort Scott, Kan.
Beauchien, J. B. C.	New-York, N. Y.
Beauchamp, Wm. M.	Baldwinsville, C. N. Y.
Beaven, George F.	Hillsborough, Md.
Beckel, F. A.	Oshkosh, Wis.
Beckst, George	Columbia, Tenn.
Beckett, Percival	Pittsburg, Pa.
Beckwith, Sidney	Grand Rapids, Mich.
Beers, Hiram W., D.D.	Milwaukee, Wis.
Beers, J. S.	North-Attleborough, Mass.
Bell, Thos.	Corry, Pa.
Bellam, Thos. L.	Pittsburgh, Pa.
Bellinger, Edmund E.	Walterborough, S. C.
Bemond, Benj. R. S.	
Benedict, Andrew D	Racine, Wis.
Benedict, Edward	Springfield, Mass.
Benedict, J. Melville	Cortland, C. N. Y.
Benedict, Samuel, D.D.	Savannah, Ga.
Benedict, Thomas N	Wyoming, Ill.
Benners, E. G.	Jefferson, Texas.
Benjamin, Eastburn	New-York, N. Y.
Benjamin, Wm. H.	Irvington, N. Y.

	Post-Office Address.
Bennett, John	Sussex, Wis.
Bennett, Lorenzo T., D.D.	Guilford, Ct.
Benson, Edward C	Gambier, O.
Benson, John	Lewiston, Ill.
Bentley, James	Waukon, Ia.
Benton, Angelo A.	Edenton, N. C.
Benton, Milton B.	Mayville, W. N. Y.
Benton, M. M.	Summit, N. J.
Benton, Robt. A.	Concord, N. H.
Berghaus, V. Hummel	Lykens, Pa.
Berger, Alexander J.	Reisterstown, Md.
Berkeley, A. S.	Lynchburg, Va.
Berkeley, Edward F., D.D.	Mo.
Berkeley, P. F.	Chula, Va.
Berry, Samuel V.	Buffalo, W. N. Y.
Berry, Thos. B.	West-Chazy, N. Y.
Betts, Beverley R.	New-York, N. Y.
Betts, Geo. C.	Omaha, Neb.
Betts, John H.	Pine Meadow, Ct.
Betts, Thomas	Rulo, Neb.
Billopp, Thomas F.	Cecilton, Md.
Bipet, Wm.	Sacramento, Cal.
Bingham, Joel F., D.D.	Portsmouth, N.H.
Binney, John	Norwich, Ct.
Birchmore, John W.	Hyde Park, Mass.
Bird, Frederick M.	Spotswood, N. J.
Bird, G. C.	Pa.
Bird, S. M.	Selma, Ala.
Birdsall, Elias, B.D.	Stockton, Cal.
Bishop, Addis E.	Ct.
Bishop, David	Thomaston, Ct.
Bishop, Ethan F.	Bridgeport, Ct.
Bishop, E. R.	Buffalo, W. N. Y.
Bishop, G. L.	Philadelphia, Pa.
Bishop, Horace S.	Orange, N. J.
Bishop, Theodore M.	Buffalo, W. N. Y.
Bissey, Louis	New-Orleans, La.
Black, J. H.	Va.
Blackridge, W. J.	Croxierville, Africa.
Blake, Alfred F.	Avondale, O.
Blake, Alfred, B.D.	Gambier, O.
Blake, John	Chap. U.S.N., N. Y.
Bland, Charles T.	Wadesborough, N. C.
Bliss, J. Isham	Hydeville, Vt.
Blow, R. W.	Green Bay, Wis.
Blyman, John	Oshkosh, Wis.
Boardman, Wm. S.	Ct.
Bodine, Wm. B.	Gambier, O.
Boggs, Edward B., D.D.	Newark, N. J.
Bollard, Wm.	Connaautville, Pa.
Bolles, James A., D.D.	Chicago, Ill.
Belmar, W. B.	Wis.
Bolton, Cornelius W.	Armonk, N. Y.
Bolton, John	West-Chester, Pa.
Bolton, Robt.	Lewisboro, N. Y.
Bonham, J. W.	Ill.
Bonner, David A.	Newark, W. N. Y.
Bonnar, James, B.D.	Ashtabula, O.
Bonnell, Charles R.	Salem, Or.
Bonsall, Thomas	Newtown, N. Y.
Bonté, John H. C.	Sacramento, Cal.
Boone, Thos	Americus, Ga.
Boone, William J.	Wuchung, China.
Boorom, S. D.	Havana, W. N. Y.

Post-Office Address.

Booth, Robert C.....Brooklyn, N. Y.
Bosley, Geo.....Ohio.
Bostwick, Samuel B., D.D...Sandy Hill, N. Y.
Bostwick, Wm. L.....South-Orange, N. J.
Bourns, Edward, LL.D.....Northfield, Vt.
Bowen, G. T.....Pa.
Bower, Wm.....Newark, O.
Bowers, Wm. V.....Philadelphia, Pa.
Bowles, J. H.....Birmingham, Pa.
Bowman, John A.....Jamesville, C. N. Y.
Boyd, Chas.....C. N. Y.
Boyd, John, D.D.....Marietta, O.
Boyd, F. W., D.D.....Watertown, Wis.
Boyden, E.....Cobham Depot, Va.
Boyden, D. H.....Cobham Depot, Va.
Boyer, Levi.....Wrentham, Mass.
Boyer, Robt. C.....Ill.
Boyer, S. H.....Cincinnati, O.
Boyle, A. H.....Shamokin, Pa.
Braden, J. W.....N. Y.
Bradley, E.....Franklin, Tenn.
Bradley, Edward A.....Kenosha, Wis.
Bradley, Gordon M....Binghamton, C. N. Y.
Brady, Chas. O.....Wilmington, N. C.
Brainard, Chas. E.....Middleboro, Mass.
Brainard, John, D.D.....Auburn, C. N. Y.
Brainerd, L. Dennison.....Monroe, Wis.
Brand, Wm. F.....Emmorton, Md.
Brass, Richard.....Michigan City, Ind.
Brathwaite, F. W.....Stamford, Ct.
Brayton, Johnson A.....Painesville, O.
Breck, Charles, D.D.....Cleveland, O.
Breck, J. Lloyd, D.D.....Benicia, Cal.
Bredberg, Jacob.....Chicago, Ill.
Brent, Roland.....Lawrenceburg, Ky.
Brewer, Alfred L.....San Mateo, Cal.
Brewer, Darius R.....Brooklyn, N. Y.
Brewer, Leigh R.....Carthage, C. N. Y.
Brewster, Joseph.....New-Haven, Ct.
Briggs, N. L.....Bridgeport, Ct.
Bridgeman, George.....Medina, W. N. Y.
Bringhurst, George.....Philadelphia, Pa.
Brisco, James.....Baltimore, Md.
Brittain, Wm.....Corpus Christi, Tex.
Britton, James B.....Dayton, Ohio.
Brodnax, Wm. M. A.....N. Y.
Bronson, Benjamin S.....Charlotte, N. C.
Bronson, Sherlock A., D.D.....Gambier, O.
Bronson, Wm. W.....Philadelphia, Pa.
Brooke, Benjamin F.....Alleghany City, Pa.
Brooke, P.....Abingdon, Va.
Brooke, Robert D.....Davenport, Ia.
Brookes, James H. B...W. Philadelphia, Pa.
Brookes, Theo. J.....Iowa City, Ia.
Brooks, Arthur.....Williamsport, Pa.
Brooks, Frederic.....Cleveland, O.
Brooks, Geo. L.....Jersey City, N. J.
Brooks, Phillips.....Boston, Mass.
Brooks, William H., D.D.....Webster, Mass.
Brotherton, Thos. W.....San Francisco, Cal.
Brouse, H. K.....Pontiac, R. I.
Brown, Abbott.....Madison, N. J.
Brown, Alfred.....Aurora, C. N. Y.

Post-Office Address.

Brown, Benjamin F.....Baltimore, Md.
Brown, David.....Lambertville, N. J.
Brown, Daniel E.....Flint, Mich.
Brown, Edmund P.....Thomasville, Ga.
Brown, Edward R.....Unionville, Ct.
Brown, Fortune C.....Delevan, Wis.
Brown, George W.....Keene, N. H.
Brown, Henry.....Chester, Pa.
Brown, Henry M.....Avon, W. N. Y.
Brown, James A.....Cayuga, C. N. Y.
Brown, John, D.D.....Newburgh, N. Y.
Brown, John Q.....Trenton, N. J.
Brown, J. E.....Baltimore, Md.
Brown, J. Eastburn.....New-York, N. Y.
Brown, J. H. Hobart.....Cohoes, N. Y.
Brown, J. Hutchings.....Philadelphia, Pa.
Brown, John W.....Detroit, Mich.
Brown, Philip A. H.....New-York, N. Y.
Brown, R. T.....Warrenton, Va.
Brown, Thos. McKee.....New-York, N. Y.
Brown, W. Colvin.....N. J.
Browne, Percy.....Philadelphia, Pa.
Browne, R. Hill.....Hamlinton, Pa.
Bruce, Caleb A.....Batesville, Ark.
Bruce, Vandervoort.....New-York, N. Y.
Brush, Abner P.....Muncy, Pa.
Bryan, James L.....Cambridge, Md.
Bryant, Hilliard.....Hebron, Ct.
Buchanan, Anselan.....Lebanon, Ky.
Buchanan, E. Y., D.D....Oxford Church, Pa.
Buck, George.....Hartford, Ct.
Buck, James A.....Washington, D. C.
Buckmaster, John W.....Greenport, N. Y.
Buel, Clarence.....Sing Sing, N. Y.
Buel, D. Hillhouse.....Cooperstown, N. Y.
Buel, Samuel, DD.....New-York, N. Y.
Burford, E. S.....Alexandria, La.
Bugbee, Geo. F.....Cincinnati, O.
Bulkeley, Olcott.....Jefferson City, Mo.
Bull, Edward C.....N. Y.
Burgess, Alexander, D.D...Springfield, Mass.
Burgess, Heman B.....Milwaukee, Wis.
Burk, Jesse Y.....Southwark, Phila., Pa.
Burke, John.....Tarrytown, N. Y.
Burleson, S. S., B.D..Blue Earth City, Minn.
Burr, Erastus, D.D.....Portsmouth, O.
Burrill, John T.....Chelsea, Mass.
Burroughs, Henry.....Boston, Mass.
Burrows, Joshua L.....Sherburne, C. N. Y.
Burrows, Thomas.....Hulmeville, Pa.
Burton, George, B.D.....Portland, Or.
Burton, Gideon J.....Sunbury, Pa.
Burton, Lewis, D.D.....Cleveland, O.
Bury, Richard.....Cleveland, O.
Bush, Augustus.....Mendon, Mich.
Bush, F. L.....Pa.
Bush, James S.....San Francisco, Cal.
Bushnell, Francis H.....Manayunk, Pa.
Butler, C. E.....Cimarron, New-Mexico.
Butler, Edwin E.....Dover, N. J.
Butler, Wm. C.....Louisville, Ky.
Butler, Clement M., D.D....Philadelphia, Pa.
Butterworth, John F.....Jersey City, N. J.

Post-Office Address.

Buxton, Jarvis, D.D.....Asheville, N. C.
Byllesby, De Witt C.....Pittsburg, Pa.
Byllesby, Marison.....Dixon, Ill.
Byrne, Francis.....Golden, Col. T.

Cady, Philander K., D.D., Poughkeepsie, N.Y.
Caird, James.....Troy, N. Y.
Callaway, Charles M.....Charleston, W. Va.
Cameron, Charles T.....Assumption, La.
Cameron, James.....Fort Lee, N. J.
Camp, C. W.....Lake City, Fla.
Camp, Norman W., D.D. Saratoga Springs, N.Y.
Camp, Riverius, D.D.....Brooklyn, Ct.
Campbell, J. Barnwell.....Brooklyn, N. Y.
Campbell, Wm. H.....Winnsboro, S. C.
Campbell, William T.....Cascade, Ia.
Canfield, Charles H.....Atlantic, Ia.
Canfield, Eli H., D.D.....Arlington, Vt.
Canfield, F. D.....Philadelphia, Pa.
Capen, J. W.....Binghamton, C. N. Y.
Capers, Ellison.....Greenville, S. C.
Capers, Wm. H.....Kinderhook, N. Y.
Capron, Alexander..South-Middletown, N. Y.
Carey, Joseph.....Ballston Spa, N. Y.
Carleton, Hiram.....Wood's Hole, Mass.
Carley, Robert.....Seguin, Tex.
Carley, Wm. J.....Frontenac, Minn.
Carmichael, James.....Memphis, Tenn.
Carmichael, Wm. M., D.D...Rockaway, N.Y.
Carnahan, W.....Brandon, Miss.
Carpenter, James H.....Wakefield, R. I.
Carpenter, John T.....Minersville, Pa.
Carrington, Nelson E.....Chocolate, Texas.
Carroll, William R.....Yorkville, N. Y.
Carson, T. M.....Lynchburg, Va.
Cassey, Peter W.....San José, Cal.
Carter, Abraham B., D.D.. New-York, N. Y.
Carter, Geo. G.....Nashotah Mission, Wis.
Carter, Lucius.....Castile, W. N. Y.
Carter, William H., D.D., LL.D. Bloomfield, N.J.
Carver, Thomas G., D.D.....La Fayette, Ind.
Caskey, T. F.....New-Haven, Ct.
Caswall, Robert C.....Alleghany City, Pa.
Cathell, J. E.....Beverly, N. J.
Cauch, John.....Marengo, Ill.
Chadwell, William S., Brooklyn, E. D., N. Y.
Chai, Wong Kong.....Shanghai, China.
Chamberlain, N. H.....Milwaukee, Wis.
Chamberlain, John.....Council Bluffs, Ia.
Chamberlaine, J. S.....Robin's Nest, Ill.
Chambers, J. T.....Naperville, Ill.
Chandler, Chas. N.....Baltimore, Md.
Chandler, Samuel P.....Belle Creek, Minn.
Chapin, C. Ingles.....Me.
Chapin, D. D., B.D.....San Francisco, Cal.
Chapin, Seth S.....St. Johns, Mich.
Chapman, E. T.....Albany, N. Y.
Chapman, G. T., D.D....Newburyport, Mass.
Chapman, R. M., D.D., LL.D..Beard St'n, Ky.
Charles, Wm.....Springfield, Mo.
Charlier, Elie.....New-York, N. Y.
Charlot, N. P.....Unionville, O.

Post-Office Address.

Chase, Benjamin H.....Portsmouth, R. I.
Chase, D. W.....Independence, Texas.
Chase, Dudley.....Camp Gaston, Cal.
Chase, Edwin B.....Cambridgeport, Mass.
Chase, Francis.....Charlestown, N. H.
Chase, Geo. L.....St. Anthony, Minn.
Chase, March.....Chicago, Ill.
Chase, Moses B.....Cambridge, Mass.
Chase, Philander.....Wyoming, Ill.
Chase, R. F.....Philadelphia, Pa.
Chase, Samuel, D.D.....Robin's Nest, Ill.
Cheshire, Jos. Blount, D.D..Tarborough, N. C.
Chesley, John W.....Charlotte Hall, Md.
Chetwood, Francis B.....Elizabeth, N. J.
Chetwood, Hobart.....Newburgh, N. Y.
Chevers, Mark L.....Old Point, Va.
Chevers, Samuel S.....Connellsville, Pa.
Chevrier, Chas. N.....Swedesboro, N. J.
Chew, John H.....Georgetown, D. C.
Child, William S.....Newport, R. I.
Childs, John A., D.D.....Philadelphia, Pa.
Chipchase, James.....Baltimore, Md.
Chittenden, Richard L.....Fremont, O.
Christian, Edmund.....Pa.
Christian, Edmund.....Savage, Md.
Christian, William D.....Yazoo City, Miss.
Chrystal, James.....Baltimore, Md.
Chubbuck, Francis E. R.....Clarksboro, N. J.
Church, Edward B.....Crescent City, Cal.
Clapp, Caleb.....New-York, N. Y.
Clark, Anson.....Medina, Ohio.
Clark, George H., D.D.....Hartford, Ct.
Clark, Jacob L., D.D.....Waterbury, Ct.
Clark, J. S.....Morristown, N. Y.
Clark, John W.....East-Saginaw, Mich.
Clark, John S.....Pottersville, N. Y.
Clark, Rufus W., Jr.....Columbus, O.
Clark, Samuel A., D.D.....Elizabeth, N. J.
Clark, William J.....Vineland, N. J.
Clarke, Hugh L. M.....Rome, C. N. Y.
Clarke, James W.....Putnam, Ct.
Clark, John T.....Mount Laurel, Va.
Clarke, Jonas B.....N. J.
Clarke, Joseph M., D.D....Syracuse, C. N. Y.
Clarke, Sylvester.....Bridgeport, Ct.
Clarke, William H.....Augusta, Ga.
Clarkson, Augustus V.....New-York, N. Y.
Claxton, J. W.....Philadelphia, Pa.
Claxton, R. Bethell, D.D...Philadelphia, Pa.
Clemens, J. J.....Eastville, Va.
Clements, Samuel.....Shoemakertown, Pa.
Clemson, John B., D.D.....Claymont, Del.
Clemson, T. G.....Clyde, W. N. Y.
Clerc, Francis J., D.D.....Philadelphia, Pa.
Clinch, Joseph H.....South-Boston, Mass.
Clover, Lewis P., D.D.....Albany, N. Y.
Clute, Robert F., D.D.....Darien, Ga.
Coale, Wm. A.....Baltimore, Md.
Coan, Edwin.....Cairo, Ill.
Cobb, Lyman.....Yonkers, N. Y.
Cobbs, Richard H.....Greensboro, Ala.
Cobbs, Robt. A.....Lowndesboro, Ala.
Coe, James R.....Oakfield, W. N. Y.
Coe, James W.....Danville, Ill.

Post-Office Address.

Coe, Philemon E.....Westfield, N. J.
Cofer, James R.....Forest Depot, Va.
Coffey, William S.....Eastchester, N. Y.
Coffin, Chas. B.....New-York, N. Y.
Coggeshall, F., Jr.....Providence, R. I.
Coggeshall, Geo. A.....Danielsonville, Ct.
Colt, Henry A., D.D.....Concord, N. H.
Colt, Joseph H.....Concord, N. H.
Colt, Thomas W., D.D., LL.D....Troy, N. Y.
Colburn, Edward A.....Churchville, Md.
Colburn, Wm. B., LL.D....Bridgewater, Ct.
Cole, A. D., D.D.....Nashotah Mission, Wis.
Cole, Hiram H.....New-York, N. Y.
Colegrove, Wm. N.....Russell, Ia.
Coleman, John, Jr.....Philadelphia, Pa.
Coleman, Leighton.....Mauch Chunk, Pa.
Coleman, Thomas K.....Hyde Park, Ill.
Celey, C. H.....Brunswick, Ga.
Coley, James E.....Monroe, Ot.
Colheun, John B.....Robin's Nest, Ill.
Collins, Charles F.....Mason, Tenn.
Collins, William H.....Vergennes, Vt.
Colton, Asa S.....Princeton, N. J.
Colton, Chauncey, D.D.... .Cumberland, Md.
Colton, Joseph S.....Frederick, Md.
Colton, R. F.....Jenkintown, Pa.
Comings, Geo. P.....Monroe City, Mo.
Compton, Southard, D.D....New-York, N. Y.
Connolly, Pierce.....Florence, Italy.
Conrad, Thomas K., D.D...New-York, N. Y.
Converse, George S.....Roxbury, Mass.
Converse, John H.....Md.
Cook, Giles B .....Va.
Cook, Joseph W.....Yankton Agency, D. T.
Cook, Thomas.....Riverhead, N. Y.
Cook, Thomas A.....Talladega, Ala.
Cook, William H.....Keeseville, N. Y.
Cooke, Hobart .....Fondu, N. Y.
Cooke, Samuel, D.D.....,New-York, N. Y.
Cooke, Wm. H.....New-York, N. Y.
Cookson, Fenwick M.....Fort Edward, N. Y.
Coolbaugh, F. C.....Mankato, Minn.
Cooley, B. F.....East-Hampton, Mass.
Cooley, William C.....West-Hoboken, N. J.
Coolidge, James I. T., D.D. South-Boston, Mass.
Cooper, Charles D.....Philadelphia, Pa.
Cooper, Edmund D.....Astoria, N. Y.
Corbett, Sidney, D.D.....Quincy, Ill.
Corbyn, Joseph I.....Ellearlsville, Mo.
Corbyn, Wm. B., D.D.....Quincy, Ill.
Corlett, Thomas.....Cleveland, O.
Corneille, Sam. J..... .....New-York, N. Y.
Cornelius, Samuel, Jr..Prince Frederick, Md.
Cornell, Augustine W. Clark's Mills, C. N. Y.
Cornell, John.....Sante Fé, New-Mexico.
Cornell, James.....Jacksonville, Ill.
Cornell, John F. D.....Brooklyn, N. Y.
Cornell, Thomas F.... .....Brooklyn, N. Y
Cornish, Andrew H.....Pendleton, S. C.
Cornish, John H.....Aiken, S. C.
Cornwall, N. R., Jr.....New-York, N. Y.
Cornwall, Nathaniel E., D.D. New-York, N. Y.
Cornwell, Henry B.....Brooklyn, N. Y.
Corson, Levi H.....Jonesville, Mich.

Post-Office Address.

Coster, R. J..... ....Pittsburgh, Pa.
Covell, Joseph S... .....Huntington, Ct.
Cowan, Enoch C., B.D.... .....Gilroy, Cal.
Cowell, Samuel.....Lockport, Ill.
Cowgill, N. N.....Jordan, Ky.
Cowley, Ed.....New-York, N. Y.
Cowpland, Joshua, Jr.....Wellsburg, W. Va.
Cox, Daniel W.....Manhattan, Kan.
Cox, Samuel, D.D.....Newtown, N. Y.
Coxe, Samuel H., D.D.....Utica, C. N. Y.
Craighill, James B.....Maysville, Ky.
Craik, James, D.D.....Louisville, Ky.
Crampton, Savington W., Perrymansville, Md.
Crane, Herbert O.....Aberdeen, Miss.
Crane, Silas A., D.D....East-Greenwich, R. I.
Crane, William Croes, D.D....Jackson, Miss.
Crary, R. F.....Poughkeepsie, N. Y.
Croes, Robert B., D.D..Boyd's Corners, N. Y.
Cross, Joseph, D.D.....St. Louis, Mo.
Crooke, G. A., D.D., D.C.L..Philadelphia, Pa.
Crosdale, John.....Newtown, Md.
Croswell, Andrew.....Cambridge, Mass.
Crouch, Asher P.....Lyons, Ia.
Cruger, Gouverneur. .....Montrose, N. Y.
Crump, Thomas G..... .....Litchfield, Minn.
Crumpton, Thomas, D.D.....Alleghany, Pa.
Crummell, Alex.....Caldwell, Africa.
Cull, Alex. H.....Philadelphia, Pa.
Cullen, Thomas H.....Morris, N. Y.
Cumming, Edward H.....Springfield, O.
Cummins, Alex. G.....Pa.
Cummins, F. P.....Crawfordsville, Ind.
Currie, A. H.....Glenmore, Va.
Currie, C. George.....Providence, R. I.
Currie, Wm. T.....Newton, Ia.
Curtis, Alfred A.....Baltimore, Md.
Curtis, Josiah F.....Moundsville, Va.
Curtis, Judson M.....Bowling Green, Ky.
Curtis, M. Ashley, D.D.....Hillsboro, N. C.
Cushing, John T.....Bradford, W. N. Y.
Cushman, George F., D.D .....Princeton, Ill.
Cutler, Samuel.....Hanover, Mass.

Dake, O. C.....Lincoln, Neb.
Dafter, W.....Fond du Lac, Wis.
Dalrymple, Edwin A., D.D....Baltimore, Md.
Dalton, Asa.....Portland, Maine.
Dalzell, W. T. D., D.D.....Shreveport, La.
Daly, James L.....Portland, Or.
Dame, George W.....Danville, Va.
Dame, W. M.....Middleburgh, Va.
Damus, Frederick W.....Mobile, Ala.
Dana, Charles B., D.D.....Natchez, Miss.
Danker, Albert.....Little Falls, N. Y.
Danner, T. J.....Newark, N. J.
Darby, Henry.....New-York, N. Y.
Dashiell, Erastus F.....St. Michael's, Md.
Dashiell, Julius M.....Annapolis, Md.
Dashiell, T. Grayson. .....Richmond, Va.
Davenport, James R.....New-York, N. Y.
Davenport, Jerome A...Stevens' Point, Wis.
Davenport, Silas D.....Dallas, Tex.
Davidson, C. B., D.D.....Springfield, O.
Davidson, T. William...Conshohocken, Pa.

Post-Office Address.

Davies, James .....Me.
Davies, Thomas F., D.D...Philadelphia, Pa.
Davis, Dabney C. T.....Charlottesville, Va.
Davis, George R.....Nemaha, Neb.
Davis, George S.....Ravenna, O.
Davis, F. B .....Camden, S. C.
Davis, Henry M.....Salem, N. Y.
Davis, J. C.....Eufaula, Ala.
Davis, Joel.....Franklin, N. Y.
Davis, L. Wilson.....Ky.
Davis, Richard T.....Leesburgh, Va.
Davis, Sheldon.....Northford, Ct.
Davis, Thomas J.....Nicetown, Phila., Pa.
Day, Samuel B.....Rockford, Ill.
Deacon, Daniel H.....Henderson, Ky.
Deal, J. A.....Asheville, N. C.
Dealey, A. S.....New-York, N. Y.
Dean, George W.....Racine, Wis.
Dean, Wilfrid H.....Massillon, O.
Degen, Henry V.....St. James, N. Y.
Des Brisay, W. A.....New-Canaan, Ct.
De Costa, Benjamin F.....New-York, N. Y.
De Koven, Henry, D.D.....Ct.
De Koven, James, D.D.....Racine, Wis.
Delafield, Walter.....Haverstraw, N. Y.
De Mille, John H. H.....Bridgeport, Ct.
De Mora, Angel H.....N. Y.
Denham, George.....Beverly, Mass.
Denison, Samuel D., D.D....New-York, N. Y.
Dennison, Robert E.....Newark, N. J.
Denniston, Edward.....Columbus, O.
Denniston, John A.....Roselle, N. J.
De Palma, J.....New-York, N. Y.
De Puy, Ephraim.....Belvidere, N. J.
Derby, Charles A.....
Deshon, Giles H., D.D.....Meriden, Ct.
De Wolfe, Erastus.....New-Lenox, Ill.
De Zeng, Edward.....New-York, N. Y.
Dickey, Thos. E., B.D.....Austin, Minn.
Dickinson, Legh R.....Ridgewood, N. J.
Diehl, Wm. N.....Germantown, Pa.
Diller, Jacob W., D.D.....Brooklyn, N. Y.
Dillon, M. M.....St. Francisville, La.
Dillon, M. R. St. J.....Bayou Goula, La.
Dix, Morgan, D.D.....New-York, N. Y.
Dobbin, James, B.D.....Faribault, Minn.
Dod, Wm. A., D.D.....Princeton, N. J.
Doldron, N. T.....Congo Station, Africa.
Dolloway, Edward.....Harpersville, O. N. Y.
Dooley, Thomas B.....St. Clair, Mich.
Doolittell, Columbus S.....Mansfield, O.
Dooris, John A.....Rouseville, Pa.
Dorsel, Chas. P.....Chicago, Ill.
Dorsey, D. Owen....Ponka Agency, Dak. T.
Doty, Wm. D'Orville.....Waterloo, C. N. Y.
Douglas, C.....Newark, N. J.
Douglas, Malcolm, D.D.....Windsor, Vt.
Douglas, Wm. K.....Dry Grove, Miss.
Douglass, Benjamin J.....Georgetown, Del.
Douglass, Jacob M.....Philadelphia, Pa.
Dowe, Caleb.....Griffin, Ga.
Downie, John.....Plymouth, Mass.
Downing, Elijah H.....Galena, Ill.
Dows, Henry A.....Monroe, N. Y.

Post-Office Address.

Drake, George C.....Muncy, Pa.
Draper, George B., D.D.....Harlem, N. Y.
Drayton, John Grimke.....Flat Rock, N. C.
Dresser, David W.....Carlinville, Ill.
Drown, Edward L.....Lynn, Mass.
Drowne, T. Stafford, D.D.,...Brooklyn, N. Y.
Drumm, James O.....Woodstock, Vt.
Drumm, John H., D.D .....Bristol, Pa.
Drumm, Thomas.....Rochester, W. N. Y.
Drummond, John H.....Louisville, Ky.
Drysdale, Alex. I.....Dalton, Ga.
Duane, Charles W.....Philadelphia, Pa.
Duane, Richard B., D.D....Brooklyn, N. Y.
Du Bois, George W.....Faribault, Minn.
Du Bois, J. C.....Frederickstadt, W. I.
Du Bose, W. P.....Sewanee, Tenn.
Dudley, H. C. H.....Xenia, O.
Dudley, Thos. U.....Baltimore, Md.
Duerr, J. W. C.....Cleveland, O.
Duff, Robert M.....Skaneateles, C. N. Y.
Duffie, Cornelius R., D.D....New-York, N. Y.
Duffield, S. B.....Waukegan, Ill.
Du Hamel, J. P.....Philadelphia, Pa.
Duhring, H. L.....Philadelphia, Pa.
Dumbar, George W.....Mankato, Minn.
Duncan, Henry E.....Matteawan, N. Y.
Duncan, Herman C.....New-Orleans, La.
Duncan, Thomas.....Brookeville, Md.
Dunham, Francis B.....Baltimore, Md.
Dunham, Francis S.....New-York, N. Y.
Dunham, Warren N.....Peru, Ind.
Dunlop, G. K.....Kirkwood, Mo.
Dunlop, H.....Williamsport, Tenn.
Dunn, Ballard S.....Corinne, U. T.
Dunn, John K.....Lawrence, Kan.
Dunn, Joseph W.....Brazil, S. A.
Dunn, J. W.....Lexington, Mo.
Dunnell, Wm. N.....New-York, N. Y.
Dupuy, Charles M.....Philadelphia, Pa.
Durant, N. Joseph.....Barbadoes, W. I.
Durborow, Samuel.....Philadelphia, Pa.
Durell, George W.....Somerville, Mass.
Durlin, Fayette.....Milwaukee, Wis.
Dyer, Heman, D.D.....New-York, N. Y.
Dyer, Wm. H.....Sonora, Cal.

Eames, James H., D.D.....Concord, N. H.
Earle, Wm. R.....Westfield, N. J.
Early, Wm. T.....Whitehall, N. Y.
Earnest, Joseph.....Beltsville, Md.
Earp, Samuel.....Grand Rapids, Mich.
Easter, George W.....St. Louis, Mo.
Easter, John D., Ph.D.....St. Louis, Mo.
Eastman, George B.....Monroe, Mich.
Eastman, George C. V.....Fairfield, N. Y.
Easton, Giles A.....Santa Cruz, Cal.
Eastwood, Benjamin.....Wolcottville, Ct.
Eaton, Theodore A., D.D....New-York, N. Y.
Eborn, Luther.....Sunny Side, N. C.
Eccleston, John C., D.D..Stapleton, S. I., N. Y.
Eccleston, J. H.....Philadelphia, Pa.
Eddy, Clayton.....Broad Brook, Ct.
Eddy, T. H.....Belvidere, Ill.

Post-Office Address.

Edgerton, E. A.....N. Y.
Edgerton, E. O.....Aiken, S. C.
Edmunds, Charles C.....Ellenville, N. Y.
Edson, S.....Cedar Rapids, Ia.
Edson, Theodore, D.D.....Lowell, Mass.
Edson, Wm. B.....Clifton, W. N. Y.
Edwards, Daniel I. S.....Cincinnati, O.
Edwards, Edw. F.....Brooklyn, N. Y.
Edwards, Henry.....Hagerstown, Md.
Edwards, Robt. A. Mt. Airy, Germantown, Pa.
Edwards, Samuel.....Puebla, Col. Ter.
Egar, John H.....Nashotah Mission, Wis.
Egbert, William T.....New-York, N. Y.
Eigenbrodt, Wm. E., D.D.....New-York, N. Y.
Elliott, James H.....Charleston, S. C.
Elliott, John H., S.T.D.....Cincinnati, O.
Elliott, R. W. B.....Atlanta, Ga.
Ellis, James H.....Philadelphia, Pa.
Ellis, W. J.....Edgefield, Tenn.
Ellis, W. R.....Laurel, Del.
Ellsworth, Caleb B.....Maspeth, N. Y.
Elmendorf, John J., S.T.D.....Racine, Wis.
Elsegood, Joseph J., D.D. East New-York, N. Y.
Elwell, Frederick.....Newport, Ky.
Elwell, John.....Little Falls, Minn.
Elwyn, Alfred.....West-Chester, Pa.
Ely, Foster.....Newport, Ky.
Ely, John H.....Hillsboro, O.
Ely, Wm.....Lenni, Pa.
Ely, Wm. A.....Constantia, C. N. Y.
Emery, Rufus.....Stonington, Ct.
Emery, Samuel M., D.D. Newburyport, Mass.
Engle, George B.....Indianapolis, Ind.
Eppes, Wm. E.....Marietta, Ga.
Erben, W. B.....Philadelphia, Pa.
Ernst, John F.....Buffalo, W. N. Y.
Esch, John F.....Waverly, C. N. Y.
Estabrook, W. W.....Ottawa, Ill.
Estes, Daniel G., D.D.....Amesbury, Mass.
Evans, Benjamin.....N. Y.
Evans, Rees O.....Port Richmond, Phila., Pa.
Evans, Samuel J.....Danvers, Mass.
Everest, Charles W.....Hamden, Ct.
Everett, Wm. B.....Wye Mills, Md.
Everhart, Geo. M., D.D.....Kenosha, Wis.
Ewer, Ferdinand C., D.D.....New-York, N. Y.

Fair, Campbell.....New-Orleans, La.
Fairbairn, Robert B., D.D.....Annandale, N. Y.
Fairchild, Thomas B.....Kewanee, Ill.
Fales, Thomas F.....Waltham, Mass.
Falk, Alex., Ph.D.....Racine, Wis.
Falk, F. W. A.....
Falkner, J. Blake.....Philadelphia, Pa.
Falls, Neilson.....Morganton, N. C.
Farr, Wm. W.....Sandusky, Ohio.
Farrington, Wm. G.....Newark, N. J.
Faust, A. J.....Washington, D. C.
Fay, Charles, D.D.....Plattsburgh, N. Y.
Fay, H. Warren.....N. Y.
Fellows, Jonathan.....Mich.
Feltwell, Wm. V.....Brooklyn, N. Y.
Ferguson, S. D.....Cape Palmas, Africa.

Post-Office Address.

Ferguson, George W.....N. Y.
Ferguson, Lorenzo D.....Leroy, W. N. Y.
Field, George G.....Coatesville, Pa.
Field, Justin.....Lenox, Mass.
Fielding, John.....Beaufort, S. C.
Finch, Peter V.....Pittsburg, Pa.
Fischer, Chas. L.....Lower Merion, Pa.
Fish, John F., D.D., U.S.A. Fort Randall, Dak.
Fisher, Andrew.....Weston, W. Va.
Fisher, Charles R.....Hartford, Ct.
Fisher, Frederic S.....Lowell, Mass.
Fisher, George.....Stockport, N. Y.
Fiske, Albert A.....Oconomowoc, Wis.
Fiske, Chas. C.....New-York, N. Y.
Fiske, Frederick A.....Vandeusenville, Mass.
Fiske, Wm. A.....Cincinnati, O.
Fisse, George W. E.....Philadelphia, Pa.
Fitch, Augustus.....New-York, N. Y.
Fitch, Chauncey W., D.D.....Detroit, Mich.
Fitch, Henry.....New-Haven, Ct.
Fitch, John A.....Belvidere, Ill.
Fitch, William T.....Brooklyn, N. Y.
Fitnam, John C.....Trinidad, Col. Ter.
Fitzhugh, Geo. S.....Easton, Md.
Fitts, Philip A.....Tuskaloosa, Ala.
Flack, Daniel.....Rochester, W. N. Y.
Flagg, Edward O., D.D.....New-York, N. Y.
Flagg, Jared B., D.D.....New-Haven, Ct.
Flanders, A. B.....Chester, Vt.
Fleetwood, B. F.....Adrian, Mich.
Fleischhacker, I. C.....New-York, N. Y.
Flichtner, George Frederick. New-York, N. Y.
Flower, Abraham B.....Lexington, Mich.
Flower, E. W.....Big Rapids, Mich.
Floyd, Wm. F.....Raleigh, N. C.
Flynn, William.....Frankfort, Ky.
Flythe, A. M.....Newberne, N. C.
Fogg, Thomas B.....South-Glastenbury, Ct.
Foggo, Edward A., D.D.....Philadelphia, Pa.
Fontaine, Edward.....New-Orleans, La.
Foote, George W.....San José, Cal.
Foote, Henry L.....San Francisco, Cal.
Foote, Israel, D.D.....Rochester, W. N. Y.
Foote, Luman.....Charlotte, Mich.
Forbes, E. M.....Newberne, N. C.
Forbes, J. M., D.D.....New-York, N. Y.
Forgus, Wellington.....Lima, Ind.
Forrester, H.....Summit, Miss.
Forrest, Douglas F.....Va.
Foster, Chas. A.....Annandale, N. Y.
Foster, Colley A., LL.D.....Kalamazoo, Mich.
Foster, James P.....Syracuse, C. N. Y.
Foster, John.....Athens, Tenn.
Fowler, Edward K.....Monticello, N. Y.
Fox, James A.....Bevina, Miss.
Foxcroft, Francis A.....Cambridge, Mass.
Franklin, Benjamin.....Indianapolis, Ind.
Franklin, James T.....Portsmouth, O.
Franklin, Thomas L., D.D.....W. N. Y.
Franks, James P.....Salem, Mass.
Freeman, Andrew F.....Louisville, Ky.
Freeman, Frederick.....Sandwich, Mass.
Freeman, Lyman N.....Chicago, Ill.
Freeman, Reuben H.....Independence, Ia.

Post-Office Address.

French, Louis.....Darien, Ct.
French, Samuel J.....New-Orleans, La.
French, Wm. C.....Oberlin, O.
French, Wm. G.....New-York, N. Y.
Frisbie, Stephen W.....Brooklyn, Mich.
Frost, Wm. J., D.D.....Wilmington, Del.
Fugett, James P ...Falls of Schuylkill, Pa.
Fuller, Nathaniel B...Bonneau's Depot, S. C.
Fuller, Osgood E.....Fentonville, Mich.
Fuller, Samuel, D.D.....Middletown, Ct.
Fuller, S. G.... .....Syracuse, C. N. Y.
Fuller, W. A.....Pittsburgh, Pa.
Fullerton, Alexander.....Philadelphia, Pa.
Fulton, John, D.D.....Mobile, Ala.
Fulton, Wm.... .....Salisbury, Md.
Fults, Wm. H.....North-Cambridge, Mass.
Furey, John G..... .....Philadelphia, Pa.

Gadsden, Thomas F.....Charleston, S. C.
Galleher, J. N.....Baltimore, Md.
Gallagher, Peyton.....Geneva, W. N. Y.
Gallaudet, Samuel H. S.. ....Baltimore, Md.
Gallaudet, Thomas, D.D.....New-York, N. Y.
Gambrall, Theo. C.....Hooversville, Md.
Ganter, Richard L.....Akron, O.
Gardiner, Charles H...East-Hampton, N. Y.
Gardiner, Frederick, D.D.....Durham, Ct.
Gardner, Edward C.....East-Haddam, Ct.
Gardner, H. V.....Antwerp, C. N. Y.
Gardner, W. F.....Garysville, Va.
Garfield, John M.....New-Haven, Ct.
Garfield, N. L.....New-Haven, Ct.
Garland, J. W.....Mass.
Garrett, A. C.....Los Angeles, Cal.
Garrett, Stephen W.....Newburgh, O.
Garrison, Joseph F.....Camden, N. J.
Gasman, John G.....Omaha, Neb.
Gatewood, Robert..... .....Norfolk, Va.
Gay, Ebenezer.....Tomkins Cove, N. Y.
Gay, J. L.....Bloomington, Ind.
Gear, Ezekiel G., D.D....Minneapolis, Minn.
Gee, V. O.....Springfield, Tex.
Geer, Edwin.....Norfolk, Va.
Geer, George Jarvis, D.D...New-York, N. Y.
George, James H.....Marietta, Ga.
Germain, Reuben I.....Buffalo, W. N. Y.
Gesner, A. Herbert.....West-Farms, N. Y.
Getz, Henry S.....Warren, Pa.
Gholson, John Y.....Faunsdale, Ala.
Gibson, C. J., D.D.....Petersburgh, Va.
Gibson, Frederick.....Baltimore, Md.
Gibson, Geo.....Fulton, Ill.
Gibson, G. W.....Monrovia, Africa.
Gibson, Isaac.....Covington, Ky.
Gibson, James D.....Pemberton, N. J.
Gibson, John B.... .....Sing Sing, N. Y.
Gibson, L. W.....Philadelphia, Pa.
Gibson, R. A.....Peter-burgh, Va.
Gibson, R. H.....Slave, Africa.
Gibson, Wm. T., D.D.....Utica, C. N. Y.
Gierlow, John..... .....Eureka, Cal.
Gifford, Benjamin R.....Bridgewater, Mass.
Gilbert, Charles A..... .....Joliet, Ill.

Post-Office Address.

Gilfillan, Joseph B.....Duluth, Minn.
Gillespie, George D.....Ann Arbor, Mich.
Gilliam, Edward W. .....Jackson, N. C.
Gilliat, Chas. G.....Lockport, W. N. Y.
Gilliat, Francis.....Albion, W. N. Y.
Gilliat, John H.....Pomfret, Ct.
Gilliland, John D.....Colchester, Ct.
Gillogly, James L..... .....Ogden, Utah.
Girault, J. F.....New-Orleans, La.
Githens, Wm. L.....St. Louis, Mo.
Glass, A. W.....Geneva, Ill.
Glazebrook, Otis A.....Lawrenceville, Va.
Glennie, Alexander.....Georgetown, S. C.
Goddard, Edward N.....Portlandville, N. Y.
Goddard, Kingston, D.D., Richmond, S. L., N. Y.
Gold, Wm. J., D.D.....Dundas, Minn.
Goldsborough, A .....Plainfield, N. J.
Goldsborough, Robert L.....Burlington, N. J.
Goodale, Samuel.....Ashland, Neb.
Goodfellow, John A.....Philadelphia, Pa.
Goodhue, Jonathan E.....Davenport, Ia.
Goodloe, D. S.....Danville, Ky.
Goodnough, Edward A.....Oneida, Wis.
Goodrich, Alfred B., D.D.....Utica, C. N. Y.
Goodrich, Charles, D.D.....Loretto, Va.
Goodrich, J. B.....Nashua, N. H.
Goodridge, Edward....Warehouse Point, Ct.
Goodwin, Daniel.....Wickford, R. I.
Goodwin, D. R., D.D., LL.D..Philadelphia, Pa.
Goodwin, Edward H..C. Gov. Isl., New-York.
Goodwin, F. D.. .....Wytheville, Va.
Goodwin, Francis.....Hartford, Ct.
Goodwin, Frederick J., D.D..Middletown, Ct.
Goodwin, Hannibal.....Newark, N. J.
Goodwin, James B..... .....Md.
Gordon, George S.....Peekskill, N. Y.
Gordon, John.....Arkadelphia, Ark.
Gordon, Samuel S.....Croom, Md.
Gordon, William B.....Kinston, N. C.
Gorham, William O.....A....W. N. Y.
Gorrell, A. V.....Attica, Ind.
Goss, J. N. T.....Moore's Forks, N. Y.
Goudy, Robt. Reed.....New-York, N. Y.
Gould, Archibald F.... .....Md.
Graff, W. Henry.....Philadelphia, Pa.
Grafton, Charles C.....Cowley, Oxford, Eng.
Graham, Richardson.....Philadelphia, Pa.
Graham, Wm.....Nashville, Tenn.
Grammer, James.....Middleway, Va.
Grammer, Julius E., D.D.....Baltimore, Md.
Grange, Robt. W.....Jackson, Mich.
Granger, Francis.....Forestville, W. N. Y.
Grannis, Wm. H. De L.....Goshen, N. Y.
Graves, Anson R.....Brooklyn, N. Y.
Graves, Gemont..... ....Cambridge, N Y.
Graves, John A.... .....Washington, D. C.
Gray, Albert Z.... .....New-York, N. Y.
Gray, Edward P.....Suisun, Cal.
Gray, Fred. M.....Greenville, N. J.
Gray, Horatio .....Boston Highlands, Mass.
Gray, Geo. Z.....Bergen Point, N. J.
Gray, J. B..... .....Los Angeles, Cal.
Gray, Richard.....Cincinnati, O.
Gray, Wm. C.....Bolivar, Tenn.

Post-Office Address.

Green, Duncan C.....Canton, Miss.
Green, Henry .....Vienna, Wis.
Green, J. Mercier... .....Charleston, S. C.
Green, Lewis.....Ashfield, Mass.
Green, S. H.....Gremada, Miss.
Green, Thomas L.....Church Hill, Md.
Greene, Edward L.....Greeley, Col. Ter.
Greene, Jonas.....Marseilles, Ill.
Greene, J. S. Copley.....Brookline, Mass.
Greene, Thomas.....Wausau, Wis.
Greene, Wm.... .....Ill.
Greene, Wm. W.....Lewis Store, Va.
Greer, David H.....Ky.
Gregg, Frank M.....Springfield, Ill.
Gregory, Almon.....Syracuse, C. N. Y.
Gregory, Henry T..... .....Middletown, O.
Gregson, John.....Worcester, Mass.
Gribble, John.....O.
Gries, Wm. R.....Allentown, Pa.
Griffith, Chas. E. D.....Eureka, Kan.
Griffith, Samuel H.....Baltimore, Md.
Griswold, Benjamin B., D.D. Hooversville, Md.
Griswold, George C.....Branford, Ct.
Guerry, Le Grand F.....Florence, S. C.
Guilford, W. M.... .....Nickajack, Tenn.
Guillemont, C. B.....St. Ann, Ill.
Guion, Alvah.....Brooklyn, N. Y.
Guion, Elijah, D.D., U.S.A. Fort Sill, Ind. Ter.
Guion, John M., D.D...Seneca Falls, C. N. Y.
Guilbert, E.....Tarrytown, N. Y.
Gunn, David..... ...New-York, N. Y.
Gushee, E. M.....Salem, Mass.
Guynne, Walker.....Albany, N. Y.

Habersham, B. E.....Old Church, Va.
Hackett, Otis... .....Waco, Tex.
Haff, F. R.....Kansas City, Mo.
Hager, E. W. K.....Utica, C. N. Y.
Haight, Benj. I., D.D., LL.D. New-York, N. Y.
Hains, C. R..... .....Hagerstown, Md.
Hale, Charles R. .....Auburn, C. N. Y.
Hale, Charles S.....Bellows Falls, Vt.
Hall, Byron J.....Lansingburgh, N. Y.
Hall, Charles H., D.D.....Brooklyn, N. Y.
Hall, George.....Clearfield, Pa.
Hall, James E.....N. Y.
Hall, Kinney.....Philadelphia, Pa.
Hall, Randall C.....New-York, N. Y.
Hall, Richard C.....Baltimore, Md.
Hall, Richard D.....Philadelphia, Pa.
Hall, Samuel.....Woodside, Newark, N. J.
Hall, Samuel D.....Millersville, Md.
Hall, Wyllys.....Piqua, O.
Hallam, Isaac W., D.D.....Willimantic, Ct.
Hallam, Robert A., D D....New-London, Ct.
Hallowell, Samuel W.....Media, Pa.
Halsey, Wm. F.....Spread Eagle, Pa.
Halsted, Benjamin.....Lexington, Miss.
Hamilton, Alex.....New-York, N. Y.
Hamilton, Moses.....Bellevue, O.
Hammond, James E.....Manchester, Va.
Hammond, John. .....Tallahassee, Fla.
Hammond, J. P.....Reading, Pa.

Post-Office Address.

Hanckel, James S.....Charlottesville, Va.
Hanckel, Wm. H.....Gadsden, S. C.
Hansborough, J. S.....Orange C. H., Va.
Hanson, F. R.....Demopolis, Ala.
Hanson, Wm. D.....Martinsburgh, Va.
Hard, Anson B.....Chester, Pa.
Harding, Israel.....Beaufort, N. C.
Harding, J. McAlpine.....Athens, Pa.
Hargate, John.....Concord, N. H.
Hare, G. Emlen, D.D.....Philadelphia, Pa.
Hare, Wm. Hobart.....New-York, N. Y.
Hare, Chandler.....Tamaqua, Pa.
Harison, Wm. H.....Baltimore, Md.
Harlow, Edward H.....Fort Dodge, Ia.
Harriman, Fred. D.....Hartford, Ct.
Harriman, Orlando.....Jersey City, N. J.
Harris, C. C.....Brattleboro, Vt.
Harris, George C.....Memphis, Tenn.
Harris, Henry C.....Columbus, Miss.
Harris, J. Andrews.....Chestnut Hill, Pa
Harris, N. Sayre.....Hoboken, N. J.
Harris, Robert W., D.D.....Astoria, N. Y.
Harris, Samuel S.....Columbus, Ga.
Harris, Thomas R.....Morrisania, N. Y.
Harris, Wm. A.....Washington, D. C.
Harris, Wm. J..... .....Rutland, Vt.
Harris, W. R..... .....Lee, Mass.
Harrison, Francis.....Peekskill, N. Y.
Harrison, Hall.....Concord, N. H.
Harrison, Hugh T.....Baltimore, Md.
Harrison, John A., D.D.....Jackson, Tenn.
Harrison, John J. New-Lebanon Springs, N.Y.
Harrison, J. S.....New-Orleans, La.
Harrold, James A.....Baltimore, Md.
Hart, A. Bloomer.....New-York, N. Y.
Hart, Samuel.....Hartford, Ct.
Hartley, Benjamin.....Blossburgh, Pa.
Hartman, Henry F.....Pittsburg, Pa.
Harwood, Edwin, D.D.....New-Haven, Ct.
Haskins, David G.....Cambridge, Mass.
Haskins, Samuel M., D.D. Brooklyn, E.D., N.Y.
Haskins, Thos. W.....Salt Lake, Utah.
Hatton, Wm. H. D.....Warrensburgh, Mo.
Haughton, James.....Hanover, N. H.
Haughton, Thos. B.....Plymouth, N. C.
Hawkins, Wm. G.....Chambersburgh, Pa.
Hawley, Fletcher J., D.D.....Danbury, Ct.
Hay, H. P., D.D., LL.D.....Philadelphia, Pa.
Hay, P. D.....Society Hill, S. C.
Hayden, Gilbert B.....New-York, N. Y.
Hayden, Horace E.....Point Pleasant, Va.
Hayes, Charles W.....Portland, Me.
Hayward, Wm. S.....Hogansburgh, N. Y.
Hazlehurst, Samuel.....Philadelphia, Pa.
Heald, Jesse E.....Old Saybrook, Ct.
Heath, J. B. G.....New-York, N. Y.
Heaton, Geo., D.D.....Guilford, C. N. Y.
Heaton, Wm. Smith.....Manheim, Pa.
Hedges, Chaplin S., D.D.....St. Louis, Mo.
Heffernan, John M.....Paterson, N. J.
Helm, J. I., S.T.D..... .....Sing Sing, N. Y.
Helm, Wm. T.....Nashville, Tenn.
Hemans, Daniel.....Santee Agency, Neb.
Henderson, George D., U.S.N. Brooklyn, N.Y.

Post-Office Address.

Henderson, John M.....Buffalo, W. N. Y.
Henderson, Matthew H., D.D....Athens, Ga.
Henderson, Wm.....Eureka, Nev.
Hendley, Charles J., B.D .....Fayette, Mo.
Hening, Edmund W.....Philadelphia, Pa.
Henry, Caleb S., D.D.....Litchfield, Ct.
Henshaw, Daniel.....Providence, R. I.
Hepbron, S. S.....Leesburg, Va.
Hepburn, G. G.....Horseheads, C. N. Y.
Herrick, Osgood E..Ft. Warren, Boston, Mass.
Herrick, M. A., D.D.....Tilton, N. H.
Hewes, C. M. A.....Paterson, N. J.
Hewitt, Horatio H.....Boston, Mass.
Hewitt, John.....Bloomsburg, Pa.
Hewlett, John C.....N. Y.
Heysinger, J. L.....Philadelphia, Pa.
Hibben, W. W.....Indianapolis, Ind.
Hickcox, Wm. H.....Leroy, Kan.
Hiester, Henry T.....Farm Ridge, Ill.
Higbee, Charles.....Pelham, N. Y.
Higbee, E. Y., D.D.....New-York, N. Y.
High, Nathaniel R.....Toledo, O.
Hildebrand, James S., D.D.....
Hill, Arthur E.....Folsom, Cal.
Hill, John H., D.D.....Athens, Greece.
Hill, Joseph W.....N. Y.
Hill, Simeon C.....Newport, R. I.
Hill, Wm. H.....Sacramento, Cal.
Hilliard, Francis W.....Theresa, C. N. Y.
Hilliard, S. H.....North-Conway, N. H.
Hills, George M., D.D.....Burlington, N. J.
Hills, Horace.....Minn.
Hilton, Horace G.....Bath, N. C.
Hilton, Wm.....Kittanning, Pa.
Hilton, Chas. W.....New-Orleans, La.
Hines, Richard, D.D.....Memphis, Tenn.
Hinman, S. Dutton.....Santee Agency, Neb.
Hinsdale, Robert G.....Racine, Wis.
Hirst, Marmaduke.....Norristown, Pa.
Hitchcock, Solomon G.....Piermont, N. Y.
Hitchcock, W. A.....Binghamton, C. N. Y.
Hitchings, Horace B.....Bangor, Me.
Hobart, John H., D.D.....Summit, N. J.
Hobbie, Reeve.....Waddington, N. Y.
Hochtuly, John.....Plymouth, Wis.
Hodge, George W.....Philadelphia, Pa.
Hodges, J. S. R., D.D.....Baltimore, Md.
Hodges, Wm., D.D.....West-River, Md.
Hodgson, Telfair.....Tuskaloosa, Ala.
Hohing, A. C.....Hankow, China.
Hoff, John F., D.D.....Towsontown, Md.
Hoffman, Charles F.....Phillipsetown, N. Y.
Hoffman, Eugene A., D.D...Philadelphia, Pa.
Hoffman, John W.....Redding Ridge, Ct.
Hoge, C. M.....Fayetteville, Ark.
Holbrook, Chas. A.....Brighton, Mass.
Holbrook, Wm. A.....Newark, N. J.
Holcomb, Frederick, D.D.....Watertown, Ct.
Holcomb, Theodore I.....Rock Island, Ill.
Holden, Levi L.....Emporia, Kan.
Holden, Robert.....New-York, N. Y.
Holeman, F. R.....Pilatka, Fla.
Holland, Robt. A.....Baltimore, Md.

Post-Office Address.

Hollingsworth, Sam'l, D.D..Port Chester, N.Y.
Hollis, Humphrey.....Greencastle, Ind.
Holly, J. Theo...Port-au-Prince, Hayti, W. I.
Holly, Wm. W.....Hackensack, N. J.
Holmead, Alfred.....Washington, D. C.
Holmes, Lucian.....Sewanee, Tenn.
Holmes, S. F.....Scarsdale, N. Y.
Homans, James E.....Manhassett, N. Y.
Homer, Charles W.....Brooklyn, N. Y.
Hooper, M. R.....Yonkers, N. Y.
Hopkins, George P.....Troy, Pa.
Hopkins, Theodore A.....Burlington, Vt.
Hopkins, John H .....Burlington, Vt.
Hopkins, William C.....Aurora, Ill.
Hoppin, Nicholas, D.D.....Cambridge, Mass.
Hopson, Geo. B.....Annandale, N. Y.
Hopson, Oliver.....North-Guilford, Ct.
Horton, Sanford J., D.D.....Cheshire, Ct.
Horwood, Robt.....Turvey, Bedford, Eng.
Hoskins, F. D .....Elmira, C. N. Y.
Hoskins, James W....East New-Market, Md.
Hotchkin, S. F.....Claymont, Del.
Houghton, Edward C.....New-York, N. Y.
Houghton, George C.....New-York, N. Y.
Houghton, Geo. H., D.D.....New-York, N. Y.
Hovey, Henry E.....Fall River, Mass.
Howard, De Witt C.....Monroeville, O.
Howard, Henry R. .....Potsdam, N. Y.
Howard, Horatio C .....Pleasant Mt., Pa.
Howard, Oran R., D D.....Bath, W. N. Y.
Howard, Robert T..Cold Spring Harbor, N.Y.
Howard, Roger S., D.D.....Northfield, Vt.
Howe, R. H.....Milford, Mass.
Howell, George.....City Island, N. Y.
Howes, Reuben W.....Hoboken, N. J.
Howland, Robert S., D.D....New-York, N. Y.
Hoxton, Wm.....Smithfield, Va.
Hoyt, Melancthon, D.D..Yankton, Dakota T.
Hoyt, Ralph .....Fort Lee, N. J.
Hoyt, Ralph B.....Tenafly, N. J.
Hoyt, S. R. J.....Welcheng, China.
Hubard, E. W.....Fincastle, Va.
Hubard, James R.....Washington, D. C.
Hubbard, F. M., D.D.....Manlius, N. Y.
Hubbard, Isaac G., D.D....Claremont, N. H.
Hubbard, John P.....Westerly, R. I.
Hubbell, Edward.....Sag Harbor, N. Y.
Huckel, Wm.....Mott Haven, N. Y.
Huddart, R. T., Ph.D.....San Francisco, Cal.
Hudson, Alonzo J. M .....Baraboo, Wis.
Hudson, Henry N.....Ct.
Hughes, J. A. D .....Waterloo, Wis.
Hughes, John V.....Butternuts, N. Y.
Hughes, N. Collin.....Washington, N. C.
Hull, Albert S.....Morrisania, N. Y.
Hull, Andrew, D.D.....Montpelier, Vt.
Hullihen, Walter Q.....Wheeling, W. Va.
Hume, J. Nelson.....San Francisco, Cal.
Hume, Wm.....Ill.
Humes, Thomas W., D.D...Knoxville, Tenn.
Humphrey, Frederic.....Muscatine, Iowa.
Hundley, J. Hervey .....Montagues, Va.
Hunt, George H..... .Tuskaloosa, Ala.

Post-Office Address.

Hunt, John J .....Marietta, Ga.
Hunt, Wm. H.....Atlanta, Ga.
Hunter, Joseph.....Corning, W. N. Y.
Hunter, M. H.....Detroit, Mich.
Hunter, Wm. C. .. ..Augusta, Ga.
Huntington, Benj. S.....London, C. W.
Huntington, Enoch.....Manchester, Ct.
Huntington, George P.....Malden, Mass.
Huntington, Gurdon.....Walton, N. Y.
Huntington, John T.....Hartford, Ct.
Huntington, Wm. R.....Worcester, Mass.
Husband, Charles.....Marbledale, Ct.
Huse, Nathaniel.....W. N. Y.
Huske, Joseph C .....Fayetteville, N. C.
Huson, Charles.....Union City, Mich.
Hucheson, J. T.....Navasota, Tex.
Hutchings, H. C.....Champlain, N. Y.
Hutchins, Benj.....Albion, Ill.
Hutchins, C. L.....Buffalo, W. N. Y.
Hutchinson, E. Carter, D.D....St. Louis, Mo.
Hutchinson, Thomas P.....Philadelphia, Pa.
Hutton, Orlando, D.D.....Washington, D. C.
Hutton, R. G.....Oyster Bay, N. Y.
Hyde, Frederick S.....New-Haven, Ct.
Hyde, Joseph W.....Sharon, Ct.
Hyde, Marcus F., D.D.....Burlington, N. J.
Hyde, Mortimer A.....Three Rivers, Mich.
Hyde, Wm.....Brooklyn, N. Y.
Hyland, Peter B.....Fort Townsend, W. T.
Hyland, Thomas A.....Astoria, Oregon.
Hyland, Wm. L.....Parkersburgh, W. Va.

Ingersoll, Edward, D.D... .Buffalo, W. N. Y.
Ingle, Julian E..... Westminster, Md.
Ingle, E. H.....Big Lick, Va.
Ingle, Osborn.....Frederick, Md.
Ingraham, J. P. T.....St. Louis, Mo.
Innes, Robt. F.....Downington, Pa.
Ireland, John.....Lambertville, N. J.
Irish, Wm. N.....Lowville, C. N. Y.
Irvine, Edward D..... Wakeman, O.
Irving, Pierre P.....New-Brighton, N. Y.
Irving, Theodore, LL.D..West-Brighton, N. Y.
Isaac, Ezra.....Millstone, N. J.
Ives, Angus M.....Tuckahoe, N. Y.

Jackson, Augustus.....Washington, D. C.
Jackson, Abner, D.D., LL.D... .Hartford, Ct.
Jackson, J. E .....Mexico, Mo.
Jackson, L. H.....Port Republic, Md.
Jackson, Wm. F. B.. .....Philadelphia, Pa.
Jackson, Wm. G.....St. Dennis, Md.
Jacobi, J. C.....U.S.A., Central Village, Ct.
Jacocks, James G.....Cornwall, N. Y.
Jaggar, Thomas A.....Philadelphia, Pa.
James, D. C .....Echo, Pa.
James, Fleming.....Baltimore, Md.
James, Geo. N.....Cleveland, Tenn.
Jaques, Peter L.... .....Middletown, N. J.
Jarratt, Wm.....Bedford, Pa.
Jarvis, H. M.....Montoursville, Pa.

Post-Office Address.

Jarvis, Samuel F.....Ridgefield, Ct.
Jarvis, Wm.....Hartford, Ct.
Jarvis, Wm. O.....St. Louis, Mo.
Jay, Peter A.....Warwick, N. Y.
Jenckes, Jos. S., Jr.....Brooklyn, N. Y.
Jenkins, P. G.... .....Washington, Ark.
Jenks, George H.....Petaluma, Cal.
Jenks, Wm. A.....Mass.
Jennings, Albin R.....North-Adams, Mass.
Jennings, C. P.....Columbia, Mo.
Jennings, D'Estaing. .....Warrensburg, Mo.
Jerome, John A.....New-Milford, Pa.
Jessup, Edward .....Brooklyn, N. Y.
Jessup, Emerson.....Thompsonville, Ct.
Jessup, Louis Y..... ...New-Iberia, La.
Jewett, Edward H.....Oswego, C. N. Y.
Johnson, Benj.....Macon, Ga.
Johnson, Daniel V. M., D.D..Brooklyn, N. Y.
Johnson, E. E.....Hartford, Ct.
Johnson, Geo. D.....Newburyport, Mass.
Johnson, John E.....Athens, N. Y.
Johnson, J.....Charleston, S. C.
Johnson, John..White Earth Reserv., Minn.
Johnson, M. A.....Niagara Falls, W. N. Y.
Johnson, P. A.....Nevada City, Mo.
Johnson, Philip.....Santee Agency, Neb..
Johnson, Richard .....Jackson, La.
Johnson, Roberts P.....Yorkville, S. C.
Johnson, Samuel R., D.D.....Esopus, N. Y.
Johnson, Wm.....St. Joseph, La.
Johnson, Wm. A.. .....Esopus, N. Y.
Johnson, Wm. R.....Fairfield, N. Y.
Johnson, Wm. Y.....Fairfield, Ia.
Johnston, Gabriel.....Booneville, C. N. Y.
Johnston, J. S.....Port Gibson, Miss.
Johnston, James T.....Alexandria, Va.
Johnston, Levi.....Walden, N. Y.
Johnston, Wm. T.....Waverley, Md.
Johnstone, Wm. J.....Freeport, Ill.
Jones, Alexander, D.D...Perth Amboy, N. J.
Jones, Alexander D.....Md.
Jones, Clement F., D.D..Glenn Springs, S. C.
Jones, C. F.....Cavalla, Africa.
Jones, Custis P.....Washington, D. C.
Jones, Ezra.....Ravenswood, Ill.
Jones, George G.....Echoharie, N. Y.
Jones, Henry L.....Fitchburg, Mass.
Jones, Hosea W.....Portsmouth, O.
Jones, J. C. Lea.....Angelica, W. N. Y.
Jones, J. G.....Kansas.
Jones, J. R.....Millwood, Va.
Jones, Rich. H.....Battleboro, N. C.
Jones, S. Russell.....Syracuse, C. N. Y.
Jones, Wm. M.....New-York, N. Y.
Jope, Robert.....Indianola, Texas.
Josephus, Wm. H.....Philadelphia, Pa.
Jowitt, Joseph F.....N. Y.
Joyner, John R.....Greensborough, N. C.
Judd, F. Emerson.....Dubuque, Ia.
Judd, H. O..... ...Tullahoma, Tenn.
Judd, Henderson.....Allegan, Mich.
Judkins, B., Jr..... Windsor, Ct.
Juny, F. A., S.T.D..... Sewanee, Tenn.

Post-Office Address.

Karcher, John K.....Wellsboro, Pa.
Karcher, Jeremiah.....Reading, Pa.
Kay, S.....
Keeble, J. W.....Princeton, Ky.
Keeling, Robert J., D.D.....Harrisburg, Pa.
Keene, David, D.D.....Milwaukee, Wis.
Kehler, John H.....Denver, Col. Ter.
Keirnan, John.....Granville, N. Y.
Keith, Melville C.....N. Y.
Keith, Ormes B.....Pa.
Kelley, S. P.....Hamilton, Nev.
Kellogg, Chas. H.....Cincinnati, O.
Kellogg, Charles T.....Burlington, N. J.
Kellogg, D. Otis, Jr.....Lawrence, Kan.
Kellogg, Justin P.....Newburgh, N. Y.
Kellogg, Ezra B., D.D.....Gambier, O.
Kelly, Charles V., D.D.....Chicago, Ill.
Kelly, C. W.....Boston, Mass.
Kemp, Thos. B.....Oskaloosa, Iowa.
Kemper, L. A., S.T.D..Nashotah Mission, Wis.
Kendig, Daniel.....San Francisco, Cal.
Kendrick, J. Mills.....Leavenworth, Kan.
Kennedy, Wm.....Springville, Pa.
Kennerly, Sherard W..Johnson's Mills, N. C.
Kenny, Edward.....Washington, D. C.
Kenny, James E.....New-York, N. Y.
Kepler, Henry S.....Richmond, Va.
Kerfoot, Abel A.....Pittsburgh, Pa.
Kerfoot, Richard T.....Evansville, Ind.
Kern, Moses L.....Clayville, C. N. Y.
Kershaw, Henry J.....Oxon Hill, Md.
Kettell, E. H.....New-York, N. Y.
Kidder, P. P.....Dunkirk, W. N. Y.
Kidder, James H.....Owego, C. N. Y.
Kidder, Joseph.....Framingham, Mass.
Kidney, John S.....Faribault, Minn.
Kieffer, Augustus R.....Ironton, O.
Killikelly, Bryan B., D.D.....Kittanning, Pa.
Kimber, Arthur C.....New-York, N. Y.
Kimber, Joshua.....Flushing, N. Y.
Kinney, Henry C.....Chicago, Ill.
Kinsolving, Ovid A.....Halifax C. H., Va.
Kirby, R. M.....Salt Lake City, Utah.
Kirkland, Geo. H.....Columbia, Pa.
Knapp, Chas. S.....Mott Haven, N. Y.
Knapp, Geo. W..Suspension Bridge, W. N. Y.
Knauff, C. W.....Trenton, N. J.
Knickerbacker, D. B.....Minneapolis, Minn.
Knight, Cyrus F.....Hartford, Ct.
Knight, Frank L., D.D.....Washington, D. C.
Knowles, J. Harris.....Chicago, Ill.
Knowles, Joshua.....Greensboro, Ga.
Koch, Ignatius.....Jacksonville, Fla.
Kramer, John W.....New-York, N. Y.
Krans, Edward H.....Boston, Mass.

Laird, Wm. H.....Boydton, Va.
Lambert, Thomas R., D.D..Charlestown, Mass.
Lamson, Wm. O.....Paris, France.
Lancaster, Chas. H.....Waterford, N. Y.
Lanee, Lucian C.....Frankfort, Ky.
Landreth, O. W.....Honesdale, Pa.
Lane, George C.....San Francisco, Cal.

Post-Office Address.

Lane, Marcus.....Flint, Mich.
Lane, W. F.....Sodus, W. N. Y.
Laney, Samson D.....Columbus, Ga.
Langdon, Wm. Chauncy.....Florence, Italy.
Langford, Wm. S.....Yonkers, N. Y.
Large, Joseph S.....Fort Wayne, Ind.
Larmour, J. Worrall.....Goldsboro, N. C.
Latané, James A.....Wheeling, W. Va.
Lathrop, H. D., D.D.....San Francisco, Cal.
Latimer, George A.....Wilmington, Del.
La Tourrette, Jas. A. M....Fort Lyon, Col. T.
Latrobe, B. H., Jr.....Baltimore, Md.
Laughlin, Edmund C.....Vicksburg, Miss.
Lawrence, Arthur.....New-York, N. Y.
Laverty, James C.....Canton, O.
Lawrence, Francis E., D.D..New-York, N. Y.
Lawson, Thomas B., D.D.....Monroe, La.
Leach, Daniel.....Providence, R. I.
Leacock, B. B.....New-York, N. Y.
Leacock, Wm.....New-Orleans, La.
Leacock, W. T., D.D.....New-Orleans, La.
Leaf, Edmund.....Pottstown, Pa.
Leakin, George A.....Baltimore, Md.
Learoyd, C. H.....Medford, Mass.
Leavell, Wm. T.....Va.
Leavitt, J. M.....New-York, N. Y.
Lee, David J.....Panama, C. A.
Lee, F. B.....Carlowville, Ala.
Lee, Henry T.....Baltimore, Md.
Lee, James Hervey.....Manhattan, Kan.
Lee, James Hattrick.....Lawrence, Mass.
Lee, John Newton.....Topeka, Kan.
Lee, John R.....Martinsville, Va.
Lee, J. W.....San Rafael, Cal.
Lee, Thos. B.....Little Rock, Ark.
Leech, John.....Wis.
Leeds, George, D.D.....Baltimore, Md.
Leek, J. W.....Fair Haven, Ct.
Leffingwell, C. S.....Gardiner, Me.
Leffingwell, C. W.....Knoxville, Ill.
Leonard, Alex. S., D.D.....Fordham, N. Y.
Leonard, Wm. A.....Brooklyn, N. Y.
Leverett, W. C.....Carlisle, Pa.
Lewis, Meyer.....Port Tobacco, Md.
Lewis, A. C.....Elk Rapids, Mich.
Lewis, A. M.....Detroit, Mich.
Lewis, Alonzo N.....New-Haven, Ct.
Lewis, Charles F.....Newtown, Ct.
Lewis, Daniel S., D.D.....New-Orleans, La.
Lewis Edward Z....Holland Patent, C. N. Y.
Lewis, John K.....Chap. U.S.N.
Lewis, John V.....Washington, D. C.
Lewis, Robert W.....New-York, N. Y.
Lewis, S. Seymour.....Bainbridge, C. N. Y.
Lewis, T. B.....Meriden, Ct.
Lewis, W. F.....New-York, N. Y.
Lewis, W. G. W.....Meadville, Pa.
Lewis, W. H., Jr.....South-Orange, N. J.
Lewis, Wm. H., D.D.....Watertown, Ct.
Lewis, Wm. P., D.D.....Pottsville, Pa.
Lhoyd, Wm. F.....Weymouth, Mass.
Liggins, John.....New-York, N. Y.
Lighthipe, Lewis H.....Deposit, N. Y.
Lightbourn, Frederic J...Island of Bermuda.

Post-Office Address.

Lightner, Edwin N.....Danville, Pa.
Lightner, Milton C.....Detroit, Mich.
Lindholm, Joseph E.....Wassaic, N. Y.
Lindsay, John S.....Warrenton, Va.
Linn, John B.....Cape Vincent, C. N. Y.
Linskea, John B.....Monongahela City, Pa.
Littell, Thomas G.....Wilmington, Del.
Little, Charles S.....New-York, N. Y.
Livermore, Edward .....St. Peter, Minn.
Livingston, John R., Jr.....Glenham, N. Y.
Lloyd, Walter F.....Anamosa, Ia.
Lobdell, Francis.....New-Haven, Ct.
Locke, Geo. L.....Bristol, R. I.
Locke, Clinton, D.D.....Chicago, Ill.
Locke, Robert S.....
Locke, Thomas E.....Glendower, Va.
Lockwood, Henry.....Pittsford, W. N. Y.
Lockwood, Henry R.....Clayton, C. N. Y.
Lockwood, Wm. F.....Owing's Mill, Md.
Logan, Edward C.....Charleston, S. C.
Logan, Chas. .....N. Liberties, Phila., Pa.
Lombard, James K.....Northampton, Mass.
Long, John.....Cleveland, O.
Long, Wm.....Lima, W. N. Y.
Loop, Charles F.....San Gabriel, Cal.
Loop, De Witt C.....Eatontown, N. J.
Lord, Wm. H.....N. J.
Lord, Wm. W., D.D.....Vicksburg, Miss.
Loring, Henry H.....Brownsville, Pa.
Louderback, Alfred.....Philadelphia, Pa.
Lounsbery, Edward.....Davenport, Ia.
Lounsbury, G. E.....Norwalk, Ct.
Love, J. Robt.....Jacksonville, Fla.
Lovejoy, David H....New-Hartford, C. N. Y.
Loveridge, Daniel E .....Norwich, C. N. Y.
Lowell, R. T. S., D.D...Southborough, Mass.
Lowrie, Randolph W.....Minn.
Lowry, Robert .....Elizabeth, N. J.
Lucas, Henry E.....Athens, Ga.
Lucas, Thomas N.....Stateburgh, S. C.
Lucas, Wm.....Tiffin, O.
Ludlum, Nicholas F.....New-York, N. Y.
Ludlum, Wm. S.....New-York, N. Y.
Lundy, John P., D.D.....New-York, N. Y.
Luquer, Lea.....Bedford, N. Y.
Lurton, L. L.....Mississippi City, Miss.
Lusk, Wm .....Niles, Mich.
Luson, F. N.....Port Jervis, N. Y.
Luther, F. S.....Troy, N. Y.
Lycett, Edward L.....Cabinet, Pa.
Lyle, Thomas.....Collamer, O.
Lyman, Theo. B., D.D....San Francisco, Cal.
Lynd, Wm. J.....San Mateo, Cal.
Lyne, C. F. D .....Thibodeaux, La.
Lyon, Albert.....Texas.
Lyon, Daniel B.....Ripon, Wis.
Lyon, John.....Falls City, Neb.
Lyons, Joseph B.....Miss.
Lyons, P. B.....Stone's Prairie, Ill.
Lyster, Wm. N.....Breedsville, Mich.
Lytton, James P.....Woodville, Miss.

McAlister, Adam A.....Marysville, Cal.

Post-Office Address.

McAllister, F. M.....Kingston, N. Y.
McBryde, Robt. J.....Amherst C. H., Va.
McCabe, James D., D.D.....Urbana, Md.
McCabe, John C., D.D.....Middletown, Del.
McCaffrey, D. M.....New-York, N. Y.
McCallan, William.....Bastrop, La.
McCandless, John H.....Pittsburg, Pa.
McCarty, John, D.D.....Washington, D.C.
McClory, Henry.....Midland, Mich.
McClure, E.....Pilatka, Fla.
McCollough, John D.....Spartanburgh, S. C.
McConnell, Samuel D.....Waterford, Pa.
McCook, J. J.....Hartford, Ct.
McCormac, Johnston.....Cresco, Ia.
McCormick, M. T.....Neb.
McCoy, Amos D.....La.
McDonald, David N., D.D.....Ct.
McDonald, Louis.....Middlebury, Vt.
McElheran, David.....Charleston, S. C.
McElhinney, John J., D.D.....Gambier, O.
McElhinney, Robt. A.....Hudson, O.
McElroy, James, D.D.....Santa Clara, Cal.
McElwee, Samuel.....Dover, Del.
McFadden, James T.....New-York, N. Y.
McGann, Byron.....Pottstown, Pa.
McGill, John.....The Plains, Va.
McGlathery, Wm.....Towanda, Pa.
McGowan, James S.....Platteville, Wis.
McGuire, Edw. B.....King George C. H., Va.
McGuire, Wm .....Washington, D. C.
McIlvaine, Charles E.....Norristown, Pa.
McIlvaine, David.....Lewes, Del.
McIlwaine, J. W.....Whitehall, N. Y.
McIlwain, Robert C.....Keokuk, Ia.
McJilton, John N., D.D.....New-York, N. Y.
McKee, John M. E.....Washington, D.C.
McKenney, James A., D.D.....Laurel, Md.
McKim, Haslett.....New-York, N. Y.
McKim, John Linn.....Georgetown, Del.
McKim, J. Leighton.....Milford, Del.
McKim, Philip.....Tiskilwa, Ill.
McKim, R. H.....Alexandria, Va.
McLeod, A., Ch. U.S.A. Ft. Leavenworth, Kan.
McManus, D.....Fort Smith, Ark.
McMasters, S. Y., D.D., LL.D...St. Paul, Minn.
McMechen, James H.....Wheeling, W. Va.
McMurdy, R., D.D., LL.D....New-York, N. Y.
McMurphy, Albert T..Branchtown, Phila., Pa.
McNamara, John, D.D.....Nebraska, Neb.
McKnight, George H.....Elmira, C. N. Y.
McNulty, Stephen A.....Roslyn, N. Y.
McRae, Cameron F.....Davidsonville, Md.
McVickar, W. Neilson. Harlem, N.-York, N.Y.
McVickar, Wm. A., D.D.... New-York, N. Y.
McWharter, Alex.....N. Y.
Machin, C. I.....Toronto, Can.
Macauley, George.....Atlanta, Ga.
Mac-El'Rey, J. H.....Ashley, Pa.
Mackay, Henry.....Brady's Bend, Pa.
Mackie, Andrew .....Fairfield, Ct.
Mackie, Robert.....Philadelphia, Pa.
Macurdy, David H.....Philadelphia, Pa.
Magee, Edward.....Detroit, Mich.
Magill, Geo. J.....La Porte, Ind.

Post-Office Address.

Magill, Wm. I.....East-Harlem, Ill.
Magill, Matthew.....Henry, Ill.
Magrath, John T.....Jackson, Mich.
Maguire, Isaac.....New-York, N. Y.
Maison, Charles A.....Kingsessing, Pa.
Mallory, George S.....Hartford, Ct.
Mallaby, Thomas.....Glen Cove, N. Y.
Malone, J. S.....Louisville, Ky.
Manchester, L. C.....Warren, R. I.
Mann, Charles.....Gloucester C. H., Va.
Mann, Duncan C.....Watkins, W. N. Y.
Mansfield, Francis.....Green Point, N. Y.
Mansfield, Romaine S...Spring Valley, N. Y.
Maples, Carlton P.....Pomeroy, O.
Marble, Newton E., D.D.....Newtown, Ct.
Marbury, Alexander M.....Aquasco, Md.
Marbury, Ogle.....Berlin, Md.
Marks, Alexander.....New-Orleans, La.
Marks, Samuel.....Huron, O.
Marple, Augustus A.....Scranton, Pa.
Marsden, John H.....York Springs, Pa.
Marsden, Thomas.....Dresden Mills, Me.
Marshall, A. W., D.D.....Charleston, S. C.
Marshall, Matthias M.....Warrenton, N. C.
Marshall, Royal.....Albany, N. Y.
Marshall, Wm.....Stanton, Del.
Martin, Henry B.....Havre de Grace, Md.
Martin, H. B. S.....N. J.
Martin, Isaac.....Bridesburg, Pa.
Martin, John.....Port Deposit, Md.
Martin, T. F.....Berryville, Va.
Martin, Thomas W.....Lewistown, Pa.
Marvin, John N.....Bethlehem, Ct.
Mason, Arthur.....Ct.
Mason, R. H.....Warm Springs, Va.
Mason, Richard R.....Monkton, Md.
Mason, Richard S., D.D.....Raleigh, N. C.
Mason, Thos.....Pa.
Massey, J. A., D.D.....Mobile, Ala.
Matlack, Robert C.....Philadelphia, Pa.
Matson, Wm. A., D.D.....New York, N. Y.
Matthews, John R.....Chap. U. S. N., N. J.
Maury, Mytton.....Fordham, N. Y.
Maury, M.....Richmond, Va.
Maxcey, Eaton W.....Bridgeport, Ct.
Maxwell, James L.....Montclair, N. J.
Maxwell, Samuel.....Youngstown, O.
May, Alonzo M.....Waukon, Ia.
May, Geo. S.....Lancaster C. H., Va.
May, John.....Ottawa, Can.
Maybin, W. A. W.....N. Y.
Mayer, Gustavus W....Cheyenne, Wyoming.
Mayer, Henry C.....Newton, Mass.
Mayers, J. S.....Elizabeth, N. J.
Maypard, N.....Brooklyn, E. D., N. Y.
Mazakute, Paul.....Santee Agency, Neb.
Meachen, Thos. G.....Auburn, C. N. Y.
Mead, Chas. H.....Bethlehem, Pa.
Mead, Edward N., D.D...Scarborough, N. Y.
Mead, James D.....Ct.
Mead, Wm. Cooper, D.D.....Norwalk, Ct.
Meade, P. N.....Webster Groves, Mo.
Meade, R. K.....Charlottesville, Va.
Meade, Samuel H.. ... .Philipsburg, Pa.

Post-Office Address.

Meade, William H.....Charlestown, Va.
Meany, E. W.....Baltimore, Md.
Mee, Chas. B.....Coalsmouth, Va.
Meech, R.....Hartford, Ct.
Mellichamp, Stiles.....Fort Mott, S. C.
Memmenger, R. Withers.....Flat Rock, N. C.
Mendenhall, James K.....Washington, Pa.
Mercer, A. G., D.D.....Newport, R. I.
Meredith, J. M.....Richland Mills, Va.
Meredith, Wm. C., D.D.....Winchester, Va.
Merrick, J. A., D.D.....Cal.
Merritt, Robert N.....Morristown, N. J.
Messenger, H. H.....San Gabriel, Cal.
Metcalf, Henry A.....Ct.
Metcalf, Kendrick, D.D.....Geneva, W. N. Y.
Meyer, E.....New-York, N. Y.
Micou, R. W.....Franklin, La.
Middleton, J. C.....New-Britain, Ct.
Miel, Chas. F. B.....Philadelphia, Pa.
Miles, Edward R.....Anderson, S. C.
Miles, George D.....Taunton, Mass.
Miles, James W.....Charleston, S. C.
Miller, A. D.....Milford, Ct.
Miller, Benjamin F.....Millbrook, N. Y.
Miller, Daniel S., D.D.....Frankford, Pa.
Miller, Enoch K.....Burlington, Wis.
Miller, Geo. D. B.....Boise City, Idaho Ter.
Miller, Herbert C.....Dalton, Me.
Miller, Jacob.....Philadelphia, Pa.
Miller, John S.....Baltimore, Md.
Miller, Joseph L.....Philadelphia, Pa.
Miller, Samuel K.....Jordan, C. N. Y.
Miller, Wm.....Prairie Jefferson, La.
Millett, Daniel C., D.D.....Holmesburgh, Pa.
Millett, James.....New-York, N. Y.
Millett, John H. H.....Scranton, Pa.
Mills, Laurence H.....Hartford, Ct.
Mills, Wm. C.....Circleville, O.
Mills, W. H.....Dorchester, Mass.
Mines, Flavel S.....New-York, N. Y.
Minnigerode, Charles, D.D....Richmond, Va.
Minnigerode, J. G.....Washington, Va.
Mitchell, J. A.....Trappe, Md.
Mitchell, John M., D.D.....Savannah, Ga.
Mitchell, Thos. W.....North-Vernon, Ind.
Mitchell, Walter.....Middletown, Ct.
Mitchell, Walter A.....Ellicott City, Md.
Mitchell, W. D.....Elkton, Md.
Mitchell, Wm.....Sardis, Miss.
Mitcheson, R. M.....Philadelphia, Pa.
Mombert, I. Isador, D.D..Dresden, Germany.
Monges, Henry B.....Texas.
Montgomery, Henry E., D.D., New-York, N. Y.
Montgomery, Wm. White.Mamaroneck, N. Y.
Moffett, Wm. H.....Newton, N. J.
Moody, Martin.....Bethany, Ct.
Moore, Augustus.....Mars Bluff, S. C.
Moore, Francis.....Chillicothe, Mo.
Moore, James.....Wooster, O.
Moore, J. D.....Belleville, N. J.
Moore, John W.....Red Hook, N. Y.
Moore, Joseph R.....Philadelphia, Pa.
Moore, Samuel B.....Sewickley, Pa.
Moore, Walter H.....Denver, Col. T.

	Post-Office Address.
Moore, William	Suffern, N. Y.
Moore, William H	Hempstead, N. Y.
Morgan, Brockholst	Chicago, Ill.
Morgan, James H	New-York, N. Y.
Morgan, John	New-York, N. Y.
Morgan, John B	New-York, N. Y.
Morgan, J. J. A	Altoona, Pa.
Morgan, Pliny B	Des Moines, Ia.
Morgan, Rich. U., D.D	New-Rochelle, N. Y.
Morgan, Wm. F., D.D	New-York, N. Y.
Morrell, Henry H	Norwalk, O.
Morrelle, Daniel	Wilmington, N. C.
Morrill, Chas. A	Concord, N. H.
Morrill, Charles W	New-York, N. Y.
Morris, A. P	New-York, N. Y.
Morris, Arthur R. Alt & Co.,	Oosaka, Japan.
Morris, J. R	Mich.
Morris, Lewis F	Yorktown, N. Y.
Morris, Moseley	Grand Rapids, Mich.
Morris, Thomas	Philadelphia, Pa.
Morris, Thomas A	Shuffordsville, N. C.
Morris, Wm., LL.D	New-York, N. Y.
Morison, Chas	New-Orleans, La.
Morrison, Archibald M.	W. Philadelphia, Pa.
Morrison, James D	Herkimer, N. Y.
Morrison, James H., D.D	Pemberton, Va.
Morrison, P. Browne	Vermilion, Dak. Ter.
Morrison, Theodore N., D.D	Bloomington, Ill.
Morrow, Wm. B	Milburn, N. J.
Morsell, Joshua, D.D	Smyrna, Del.
Morsell, Wm. F. C	Torresdale, Pa.
Morton, Algernon	Philadelphia, Pa.
Morss, Jacob B	Baltimore, Md.
Mortimer, G. D. E	Cincinnati, Ohio.
Morton, Henry J., D.D	Philadelphia, Pa.
Motte, John W	Cheraw, S. C.
Mowbray, W	Chattanooga, Tenn.
Mower, Benj. F	Cowles Station, Ala.
Moyses, Edward	Waterville, C. N. Y.
Muenscher, Joseph, D.D	Mt. Vernon, O.
Muhlenberg, Wm. A., D.D	New-York, N. Y.
Mulchahey, James, D.D	Toledo, O.
Mulford, Elisha	Montrose, Pa.
Mulford, Joseph N	Troy, N. Y.
Mulholland, John G	Brooklyn, N. Y.
Munford, Wm	Sewanee, Tenn.
Munroe, Nathan W	Swansea, Mass.
Munroe, Wm. H	Kensington, Phila., Pa.
Murdaugh, Edmund C.	Fredericksburg, Va.
Murdoch, Frank J	Asheville, N. C.
Murphy, John K	Germantown, Pa.
Murphy, Joseph W	Mahanoy City, Pa.
Murphy, Reginald H	Leonardtown, Md.
Murphy, Thomas L	Newport, R. I.
Murphy, Wm	Wilmington, Del.
Murray, Chas. E	Philadelphia, Pa.
Murray, Edwin W	Calais, Me.
Murray, Gustavus M.	Haddonfield, N. J.
Murray, James	Navesink, N. J.
Murray, James B	Rondout, N. Y.
Murray, Robert	Woonsocket, R. I.
Musgrave, Wm. B	Sag Harbor, N. Y.

	Post-Office Address.
Nash, Francis B	Geneseo, Ill.
Nash, Rodney S	Kansas.
Nash, Rodolphus K	Worthington, O.
Nash, R. S	Cleburn, Tex.
Neely, Frederic C	Me.
Neely, John	Augusta, Ga.
Neide, George L	Dunnesburgh, N. Y.
Neilson, Wm. H., Jr	Philadelphia, Pa.
Nelson, Cleland K., D.D	Annapolis, Md.
Nelson, Henry W., Jr	Hartford, Ct.
Nelson, K	Markham Station, Va.
Nelson, Robert	Shanghai, China.
Nelson, Wm. M	Ivy Depot, Va.
Neufville, Edward	Bohlen, Africa.
Nevin, Robert J	Rome, Italy.
Nevius, R. D., D.D	Mobile, Ala.
Newbold, Wm. A	New-York, N. Y.
Newby, Thomas B	Ravenswood, N. Y.
Newell, Chester	Elizabeth, N. J.
Newlin, Joseph D	Philadelphia, Pa.
Newman, Louis C	Philadelphia, Pa.
Newton, Benjamin B	Brooklyn, N. Y.
Newton, R. Heber	New-York, N. Y.
Newton, J. B	Tappahannock, Va.
Newton, Richard, D.D	Philadelphia, Pa.
Newton, William	Philadelphia, Pa.
Newton, William W	Brookline, Mass.
Ngan, Yung K	Hankow, China.
Nicholas, Albert B	Hamilton, O.
Nichols, Edwin A	Saugerties, N. Y.
Nichols, George H	Hoosic Falls, N. Y.
Nichols, George W	Brooklyn, N. Y.
Nichols, Samuel	Greenfield, Ct.
Nichols, Starr H	Ct.
Nicholson, A. S., B.D	Vancouver, W. T.
Nicholson, E. G., D.D	New-York, N. Y.
Nicholson, Isaac L	Baltimore, Md.
Nicholson, Wm. R., D.D	Boston, Mass.
Nickerson, Charles M.	Canandaigua, W.N.Y.
Noakes, Benjamin T	Elyria, O.
Noble, Louis L	Hudson, N. J.
Nock, Jos. A	Philadelphia, Pa.
Noll, Frederick M	Setauket, N. Y.
Norris, Wm. Herbert	Woodbury, N. J.
Norton, George H., D.D	Alexandria, Va.
Norton, John N., D.D	Louisville, Ky.
Norton, Levi W	Metuchin, N. J.
Norwood, J. J	Hampton, Va.
Norwood, J. W	Lawrence, Kan.
Norwood, W., D.D	Richmond, Va.
Nott, John W	Cumberland, Md.
Noyes, McWalter B	New-York, N. Y.

Obear, Josiah	Winnsboro, S. C.
Oberly, Henry H	Warrensburgh, N. Y.
Ockford, T. S	Brownsville, C. N. Y.
Oertel, Frederick	New-York, N. Y.
Oertel, J. A	Lenoir, N. C.
Ogden, Chas. T	Bath, Me.
Ogden, Wm. M	Gouverneur, N. Y.
Ogilby, Frederick, D.D	New-York, N. Y.

Post-Office Address.

Ohl, J. F.....Zanesville, O.
Okeson, N. A.....Norfolk, Va.
Olin, R. A.....Clinton, C. N. Y.
Oliver, Andrew, D.D.....Annandale, N. Y.
Oliver, Robert W., D.D..Nebraska City, Neb.
Olmstead, A. F.....Rhinebeck, N. Y.
Olmstead, C. T.....New-York, N. Y.
Olmstead, Henry, D.D. Great Barrington, Mass.
Oissen, Wm. W.....Annandale, N. Y.
Orrick, Wm. P.....York, Pa.
Osborne, John W.....Chicago, Ill.
Osgood, Samuel, D.D.....New-York, N. Y.
Otis, Wm. B.....Shrewsbury, N. J.

Packard, George.....Lawrence, Mass.
Packard, George Thomas....Brooklyn, N. Y.
Packard, Joseph, D.D...Theo. Seminary, Va.
Paddock, Benjamin H., D.D..Brooklyn, N. Y.
Paddock, John A., D.D.....Brooklyn, N. Y.
Paddock, Wilbur F., D.D....Philadelphia, Pa.
Paddock, Wm. Hemans.....Philadelphia, Pa.
Page, Carter.....Louisville, Ky.
Page, Charles H.....Washington, D. C.
Page, David C., D.D.....Alleghany City, Pa.
Page, James J....State Line, Fulton Co., Ky.
Page, Robert F. G.....Eau Claire, Wis.
Page, Rolla O.....Brooklyn, N. Y.
Page, Wm. P.....Somerville, Mass.
Paine, Geo. Sturgis.....Worcester, Mass.
Paine, Robert H.....Providence, R. I.
Palmer, Edmund B.....East-Boston, Mass.
Palmer, Noble.....Harpersville, C. N. Y.
Pardee, James D. S....Chittenango, C. N. Y.
Paret, Wm., D.D.....Williamsport, Pa.
Parke, Robert N.....Oshkosh, Wis.
Parker, C. C.....Erie, Pa.
Parker, Henry A.....N. Y.
Parker, Samuel P., D.D...Winchester, Mass.
Parker, Stevens.....Elizabeth, N. J.
Parker, Wm. L.....Brooklyn, N. Y.
Parkman, Charles M.....New-York, N. Y.
Parks, Lewis.....Pittsburg, Pa.
Parsons, Chas. C.....Chelsea, Tenn.
Parsons, John A.....Hackensack, N. J.
Partridge, Alfred H....Brooklyn, E.D., N. Y.
Passmore, Wm.....Hammonton, N. J.
Pate, H. C.....Ky.
Paterson, A. B., D.D.....St. Paul, Minn.
Paterson, James.....Omaha, Neb.
Patrick, W. W.....Gatesville, Tex.
Patterson, Albert C.....Buffalo, W. N. Y.
Patterson, George.....Wilmington, N. C.
Patterson, George H..Niagara Falls, W. N. Y.
Pattison, Eugene C.....Bethel, Ct.
Pattison, Thomas E.....Syracuse, C. N. Y.
Paul, Robert.....Port Byron, C. N. Y.
Payne, Henry.....Mt. Vernon, O.
Payne, John W.....Englewood, N. J.
Payne, Wm., D.D.....Schenectady, C. N. Y.
Peabody, A. Burton.....Star Prairie, Wis.
Peake, Edwin.....Nevada City, Mo.
Peake, E. Steele.....San Francisco, Cal.
Pearce, J. Sturgis.....Marcus Hook, Pa.

Post-Office Address.

Pearce, J. T.....Oxford, Ct.
Pearson, Chas. C.....Richmond, Va.
Pearson, Robert T.....Rockaway, N. Y.
Peck, Francis.....Brooklyn, E. D., N. Y.
Peck, Henry.....Otsego co., N. Y.
Peck, Isaac.....Round Hill, Ct.
Peck, John M.....Danville, Pa.
Peck, Wm. L.....Watertown, Ct.
Pecke, Edward M.....Cheshire, Ct.
Pedelupe, John B.....Milestown, Md.
Peet, Edward W., D.D.....Holyoke, Mass.
Peet, Robert B.....Carbondale, Pa.
Peirce, Charles C.....Placerville, Cal.
Peirce, Joshua R.....Richfield Springs, N. Y.
Pendleton, Wm. H.....Forest Depot, Va.
Pendleton, Wm. N., D.D.....Lexington, Va.
Penick, C. C.....Mt. Savage, Md.
Pennell, George C.....Champlain, N. Y.
Penniman, Jesse A.....Summit, N. J.
Percival, Chester S.....Independence, Ia.
Percival, John.....New-Orleans, La.
Perdue, Wm. J.....Hayneville, Ala.
Perinchief, Octavius.....Bridgeport, Pa.
Perkins, Chas. M.....Mount Holly, N. J.
Perkins, E. T., D.D.....Louisville, Ky.
Perkins, Wm. S.....Bristol, Pa.
Perrine, Geo. G.....Oneida, C. N. Y.
Perry, Benj. F. D.....Gainesville, Fla.
Perry, C. B.....Providence, R. I.
Perry, G. B., D.D., LL.D...Hopkinsville, Ky.
Perry, Henry G.....Wilmington, Ill.
Perry, Jas. De Wolf.....Germantown, Pa.
Perry, Marcus A.....Utica, C. N. Y.
Perry, Wm. Stevens, D.D...Geneva, W. N. Y.
Perryman, Edward G.....Rees' Corner, Md.
Peterkin, George W.....Culpeper C. H., Va.
Peterkin, Joshua, D.D.....Richmond, Va.
Peters, Hewlett R., D.D..Ogdensburgh, N. Y.
Peters, G. E.....Albion, Mich.
Peters, Thos. M., D.D....Manhattanville, N.Y.
Peterson, John.....New-York, N. Y.
Petrie, Wm. J.....Chicago, Ill.
Pettigrew, W. S.....Henderson, N. C.
Pettis, Wm. M.....Paducah, Ky.
Pettit, Nathaniel.....Bordentown, N. J.
Phelps, Alanson.....Painesville, O.
Phelps, Benjamin R., Jr.....Ia.
Phelps, Charles E.....New-Brunswick, N. J.
Phelps, Gerard W.....Suffolk, Va.
Phelps, Josiah.....Tecumseh, Mich.
Phelps, Lyman.....Mineral Point, Wis.
Philip, Joseph D.....Brooklyn, N. Y.
Philips, Richard H.....Staunton, Va.
Philips, Solomon F.....Millwood, Fla.
Philips, Wm. E.....Pass Christian, Miss.
Phillips, Duane S.....Kankakee, Ill.
Phillips, Henry L.....Winchester, Va.
Phillips, John W.....Bryan, Tex.
Phillips, Samuel H.....Hickory Fork, Va.
Phillips, Wm. H.....Ellicott's City, Md.
Philson, John.....New-York, N. Y.
Philson, James.....Houma, La.
Pickett, J. Thomas.....Holly Springs, Miss.
Pickman, Wm. R.....Marquette, Mich.

Post-Office Address.

Pidsley, Edward.....Northampton, N. Y.
Piggot, Robert, D.D.....Sykesville, Md.
Pigott, Wm. J.....Tashua, Ct.
Pinckney, Charles C.....Charleston, S. C.
Pindar, Christopher L.....Cincinnati, O.
Pindell, Adolphus T.....Upper Falls, Md.
Pinkerton, Samuel J.....Marietta, Ga.
Piper, Arthur.....Racine, Wis.
Pise, David, D.D.....New-Albany, Ind.
Pitkin, Thomas C., D.D.....Detroit, Mich.
Pitman, John B.....Highgate, Vt.
Pitts, Thos. D.....Racine, Wis.
Platt, George L.....Madalin, N. Y.
Platt, Wm. H.....Louisville, Ky.
Plummer, Charles H. ....St. Anthony, Minn.
Plummer, George F.....Batavia, W. N. Y.
Poindexter, James E.....Port Royal, Md.
Pond, Thos. G.....Marion, Ala.
Pope, Wm. C.....St. Paul, Minn.
Poole, R. A.....Long Branch, N. J.
Porcher, O. T.....Willington, S. C.
Porter, A. Toomer.....Charleston, S. C.
Porter, E. C.....Racine, Wis.
Porter, Emery H .....N. Providence, R. I.
Porter, Emery M.....Lonsdale, R. I.
Porter, George W., D.D.Constableville,C.N.Y.
Porter, Thos. G.....Louisville, Ky.
Portmess, John.....Plymouth, Ind.
Post, R. B.....South-Amboy, N. J.
Postlethwaite, W. M..Wash'n Heights, N. Y.
Potter, Collis I..... .....Westville, Ct.
Potter, E. N., D.D.....Schenectady, N. Y.
Potter, Dexter.....Cambridge, Mass.
Potter, Henry C., D.D.,... New-York, N. Y.
Potter, John F.....Canton, N. Y.
Potter, Wm. T.....Greenville, S. C.
Powell, John D.....Portsmouth, Va.
Powell, Wm. R.....St. Paul, Minn.
Powers, Horatio N., D.D.....Chicago, Ill.
Pradt, J. B.....Madison, Wis.
Pratt, G. B.....Sioux City, Iowa.
Pratt, Horace L. E.....Castleton, N. Y.
Pratt, James, D.D.....Philadelphia, Pa.
Pratt, J. E.....Ansonia, Ct.
Prentiss, Wm. Otis.....Charleston, S. C.
Presbury, Willard.....Kirkwood, Miss.
Prescott, Oliver S.....Ct.
Preston, Wm., D.D.....Pittsburgh, Pa.
Price, Joseph H., D.D.....New-York, N. Y.
Prichard, Joseph B.....Grand Haven, Mich.
Pridham, N. C.....Baltimore, Md.
Pringle, James M.....Henderson, Ky.
Prior, Azariah.....Pottsville, Pa.
Probasco, W. M.....Urbana, O.
Protheroe, John T.....Oil City, Pa.
Prout, E. Gregory.....Massena, N. Y.
Prout, H. H.... .....Wyndham, N. Y.
Prout, Robert.....Nanjemoy, Md.
Prout, Wm. C.....Claverack, N. Y.
Pryse, John T.....Macon, Ga.
Pulford, Samuel D.....Portage City, Wis.
Punderson, Ephraim.....Cleveland, O.
Punnett, Thomas W.....Tompkinsville, N. Y.
Purcell, James B..... .....Wilson, N. C.

Post-Office Address.

Purdon, Henry.....Titusville, Pa.
Purdy, E. J.....Logansport, Ind.
Purdy, James S., D.D.....Hyde Park, N. Y.
Purves, John.....Woodbury, Ct.
Putnam, Fernando C. .....Bergen, N. J.
Putnam, N. F.....St. Albans, Vt.
Putnam, R. F....Newton Lower Falls, Mass.
Pycott, Thos. S..... ...Northfield, Minn.
Pynchon, Thomas R., D.D.....Hartford, Ct.
Pyne, Henry R.....Hamilton, C. N. Y.
Pyne, Smith, D.D.....Middletown, N. Y.

Quennell, R. G.....New-York, N. Y.
Quick, Charles W.....Philadelphia, Pa.
Quinan, Thomas H.....Baltimore, Md.
Quinby, James H.....Monticello, Fla.
Quine, J. A. P .....Port-au-Prince, Haiti.

Radly, Richard.....Stafford, W. N. Y.
Rafter, George C.....Johnstown, Pa.
Rafter, W. W., B.D.....Alpena, Mich.
Raikes, Frederick W.....Rochester, W. N. Y.
Rambo, Jacob.....Fort Madison, Ia.
Ramsdell, Joel B.....Louisville, Ky.
Rand, Charles A.....Woburn, Mass.
Randall, Edward H.....Poultney, Vt.
Randall, Henry C.....Greenville, N. Y.
Randall, John.....Brush's Mills, N. Y.
Randolph, Alfred M.....Baltimore, Md.
Randolph, Thomas L..Trumansburgh, C.N.Y.
Rankin, Charles W.....Baltimore, Md.
Rankine, James, D.D.....Geneva, W. N. Y.
Ranney, Roderick H.....Galveston, Tex.
Ransom, Joseph.....N. Y.
Ray, D. Brainard.....Harlem, N. Y.
Ray, John W.....Westfield, W. N. Y.
Raymond, Wm. W.....Hillsdale, Mich.
Redles, G. Albert.....Mt. Holly, N. J.
Reed, Benjamin E.....Cabin Point, Va.
Reed, Enoch .....Sunderlandville, Md.
Reed, J. B. T.....Winchester, Va.
Reed, J. S.....Easton, Pa.
Reed, T. C., D.D.....Geneva, W. N. Y.
Rees, Henry K.....Macon, Ga.
Reese, George B.....Dobb's Ferry, N. Y.
Reese, J. L .....Albany, N. Y.
Reese, J. W.....Westminster, Md.
Reese, Philip P.....Centralia, Pa.
Reeves, Abraham.....Cannelton, Ind.
Reid, J. D.....Gloucester, Mass.
Reid, W. H..... . ....Brooklyn, N. Y.
Reily, Theodore M.....Winona, Minn.
Reilly, T. M., B.D.....Haddonfield, N. J.
Reilly, W. M.....Haddonfield, N. J.
Remington, E. Franklin.....Brooklyn, N. Y.
Renouf, Edward A.....Keene, N. H.
Reynolds, Charles, D.D.....Fort Riley, Kan.
Reynolds, W. M., D.D..... ..... Chicago, Ill.
Rice, A. L.....Washington, Ct.
Rice, De L. G.....Providence, R. I.
Rice, F. Fenelon.....N. Y.
Rice, Spencer M.....Jersey City, N. J.
Rich, Arthur J.....Reisterstown, Md.

	Post-Office Address.
Rich, Edward R.	Reisterstown, Md.
Rich, Wm. A.	Canton, N. Y.
Richards, C. A. L.	Providence, R. I.
Richardson, Nath. S., D.D.	E. Bridgeport, Ct.
Richardson, Samuel McD.	Baltimore, Md.
Richardson, W. R.	San Antonio, Texas.
Richey, Joseph	Boston, Mass.
Richey, Thomas, D.D.	Faribault, Minn.
Richmond, John B.	Dover, N. H.
Richmond, Wm.	South-Bend, Ind.
Rickert, A. A.	Philadelphia, Pa.
Rider, George T.	Poughkeepsie, N. Y.
Ridgely, G. W.	Chester, Pa.
Ridley, Joseph J., D.D.	Brownsville, Tenn.
Ridout, Samuel	St. Margaret's, Md.
Riley, Henry C.	City of Mexico.
Riley, Reuben	Islip, N. Y.
Ringgold, Samuel	Clarksville, Tenn.
Rippey, John N.	Schuyler, Neb.
Ritchie, Arthur, Jr.	Boston, Mass.
Ritchie, Robert	Falls of Schuylkill, Pa.
Ritter, Charles	New-Orleans, La.
Roach, Robert T., D.D.	Philadelphia, Pa.
Roach, Wm.	
Robert, P. G.	St. Louis, Mo.
Roberts, Daniel C.	Lowell, Mass.
Roberts, Edmund	Newcastle, Pa.
Roberts, Henry Floy	Brooklyn, E. D., N. Y.
Roberts, John J.	New-York, N. Y.
Roberts, Stephen C.	Norfolk, Va.
Roberts, Warren H.	Indianapolis, Ind.
Roberts, Wm.	Windsor, C. N. Y.
Robertson, John J., D.D.	Saugerties, N. Y.
Robertson, John M.	Huntsville, Ala.
Robertson, W. H. C.	Niagara, C. W.
Robins, James W.	Philadelphia, Pa.
Robinson, James A.	Jamestown, W. N. Y.
Robinson, John P.	Boston, Mass.
Robinson, Joseph B.	New-Berlin, C. N. Y.
Rockwell, John D.	New-York, N. Y.
Rodefer, C. P.	Ala.
Rodenstein, Charles F.	Fordham, N. Y.
Rodman, Erskine M.	Plainfield, N. J.
Rodman, Washington	Philadelphia, Pa.
Rodney, John	Germantown, Pa.
Rogers, Alexander H.	Moravia, N. Y.
Rogers, Benjamin A.	Austin, Texas.
Rogers, John H.	N. Y.
Rogers, Ferdinand, D.D.	Greene, C. N. Y.
Rogers, Lewis L.	Homer, Mich.
Rogers, Robert C.	New-York, N. Y.
Rogers, Silas M.	Guilford, Vt.
Rollit, Charles	Minneapolis, Minn.
Root, N. W. T.	Portland, Me.
Rosé, John	Baltimore, Md.
Rosé, Julius D., Ph.D.	Summit, N. J.
Rosenberg, John	Portland, Or.
Ross, W. H. H.	Sioux Falls, Dak. T.
Rowe, W. S.	Clermont, N. Y.
Rowland, Edmund	New-Bedford, Mass.
Rowland, Henry J.	Philadelphia, Pa.
Rowland, John	Somerville, N. J.
Rowling, John H.	Amherst C. H., Va.
Royce, Fayette	Beloit, Wis.
Royce, Moses S.	Nashville, Tenn.
Rucker, Lindsay P.	Brenham, Tex.
Rudder, Wm., D.D.	Philadelphia, Pa.
Rudderow, Joel	Oaks, Pa.
Ruger, Thomas J.	Janesville, Wis.
Rulison, Nelson S.	Bergen, N. J.
Rumney, George	Millville, Mass.
Rumney, Theo. S., D.D.	Germantown, Pa.
Rumpff, A.	Candor, C. N. Y.
Runcie, James, D.D.	St. Joseph, Mo.
Russell, A. B.	Metamora, Ill.
Russell, A. F.	Clay Ashland, Africa.
Russell, Edwin B.	Delhi, N. Y.
Russell, Francis T.	Waterbury, Ct.
Russell, Joseph A.	Davenport, Ia.
Russell, Lorenzo S.	North-East, Md.
Russell, Peter	Lower-Providence, Pa.
Russell, R. C.	North-Salem, N. Y.
Ruth, Peter S.	Hot Springs, Ark.
Ryall, Robert	Chester, Ill.
Ryan, Joseph E.	Ottumwa, Ia.
Rylance, J. H., D.D.	New-York, N. Y.
Sabine, Wm. T.	New-York, N. Y.
Safford, Henry	Cold Water, Mich.
Salter, Thos. G., Chap. U. S. N.	
Sams, B. B.	Barnwell, S. C.
Sams, J. Julius	Summerville, S. C.
Samuels, A. F.	Oak Hill, Mo.
Sanderson, Jas. A.	Pierrepont Manor, C.N.Y.
Sandels, John	Camden, Ark.
Sanford, Alvah	Granville, O.
Sanford, David P.	Winsted, Ct.
Sansom, Henry, D.D.	Vicksburgh, Miss.
Satterlee, Henry Y.	Wappinger's Falls, N. Y.
Saul, James	Philadelphia, Pa.
Saunders, E. H.	West-Burlington, N. Y.
Saunders, W. Trebell	Key West, Fla.
Savage, Thomas S.	Rhinecliff, N. Y.
Saye, J. B.	Ill.
Sayles, Ezekiel H.	Enosburgh, Vt.
Sayres, George	Jamaica, N. Y.
Sayres, Samuel W.	Belleville, N. J.
Scarborough, John	Pittsburgh, Pa.
Scearse, Stephen A.	Louisville, Ky.
Scheetz, Frederick B.	Monroe City, Mo.
Schenck, N. H., D.D.	Brooklyn, N. Y.
Schereschewsky, Samuel I. J., D.D.	Pekin, Chi.
Schetky, George P., D.D.	Marshall, Mich.
Schouler, Wm.	Brooklyn, N. Y.
Schramm, Charles, D.D.	N. Y.
Schroeder, John F.	Milford, Ct.
Schuyler, Anthony, D.D.	Orange, N. J.
Schuyler, Montgomery, D.D.	St. Louis, Mo.
Schwartz, David L.	Cherry Valley, N. Y.
Schwrar, J. M.	Nashville, Tenn.
Scofield, Michael	Unadilla, N. Y.
Scott, Hugh R.	Baltimore, Md.
Scott, John	Lancaster, O.
Scott, J. Jackson, D.D., LL.D.	Pensacola, Fla.
Scott, James L.	Naugatuck, Ct.
Scott, Uriah, D.D.	New-York, N. Y.
Scott, Walter	Warsaw, Ind.

	Post-Office Address.
Seabrease, A. W.	Wabasha, Minn.
Seabrook, Joseph B.	Charleston, S. C.
Seabury, Geo.	Seymour, Ct.
Seabury, Samuel, D.D.	New-York, N. Y.
Seabury, Wm. J.	New-York, N. Y.
Sears, Lorenzo	Manchester, N. H.
Seebold, John S.	Waverley, Md.
Seeley, Nicholas J.	Plainville, Ct.
Seely, Richard S.	Owensville, Tex.
Seibt, C. Theo.	Olean, W. N. Y.
Selkirk, Edward	Albany, N. Y.
Selkrigg, James	Bradley, Mich.
Selleck, Chas. M.	Norwalk, Ct.
Sellwood, James R. W.	E. Portland, Or.
Sellwood, John	Milwaukee, Or.
Sellwood, John W.	Oregon City, Or.
Sevenbex, Francis M.	Harlem, N. Y.
Seton, Samuel	Hoffman, Africa.
Sever, Winslow W.	New-York, N. Y.
Seymour, Benjamin S.	Pa.
Seymour, Charles	Mount Vernon, N. Y.
Seymour, Charles H.	Dubuque, Iowa.
Seymour, Edward	Houghton, Mich.
Seymour, George F., D.D.	New-York, N. Y.
Seymour, S. O.	Pawtucket, R. I.
Seymour, Wm. Wood	N. Y.
Shackelford, John W.	Yorkville, N. Y.
Shand, Peter J., D.D.	Columbia, S. C.
Shannon, O. Evans	East-Haven, Ct.
Sharp, Henry T.	Uniontown, Ky.
Shaver, Daniel	Burlington, N. J.
Shaw, Henry C.	Silver Glen, U.P.R.R., Neb.
Shaw, Robert	N. Y.
Shaw, Samuel B., D.D.	Barrington Centre, R. I.
Shearman, W. D. U.	Providence, R. I.
Shears, Alonzo G.	New-Haven, Ct.
Shelton, F. W., LL.D.	Carthage Landing, N. Y.
Skelton, Wm., D.D.	Buffalo, W. N. Y.
Shepard, Peter L.	Old-Saybrook, Ct.
Shepherd, J. Avery, S.T.D.	Ellicott City, Md.
Sherman, Henry B.	Esopus, N. Y.
Sherman, Henry M.	Tariffville, Ct.
Sherwood, L. H.	W. N. Y.
Sheild, Charles H.	Mt. Washington, Md.
Shindler, Robt. D.	Nacogdoches, Tex.
Shinn, Geo. W.	Troy, N. Y.
Shipman, Jacob N.	Lexington, Ky.
Shiras, Alexander, D.D.	Philadelphia, Pa.
Short, David H., D.D.	Portland, Ct.
Shoup, F. A.	Sewanee, Tenn.
Sill, Frederick	New-York, N. Y.
Sill, George W.	Miss.
Sill, Thos. H.	New-York, N. Y.
Silliman, George D.	Monticello, N. Y.
Silvester, W. W.	Norwich, Ct.
Simes, Snyder B.	Philadelphia, Pa.
Simonson, Leopold	Hazardville, Ct.
Simpson, E. Owen	Philadelphia, Pa.
Simpson, R. A.	Tampa, Fla.
Simpson, Stephen P.	Irvington, N. J.
Skeele, Amos	Providence, R. I.
Skinner, G. M.	Lewiston, W. N. Y.
Skinner, Henry A.	Oak Grove, Md.
Slack, Samuel R.	Wakefield, Mass.
Slade, Edwin	Waupaca, Wis.
Slafter, Carlos	Dedham, Mass.
Slafter, Edmund F.	Boston, Mass.
Slattery, George	Greensburgh, Pa.
Slaughter, Philip	Culpeper, Va.
Sloan, Arthur	New-York, N. Y.
Smedes, Aldert, D.D.	Raleigh, N. C.
Smedes, Bennett	Raleigh, N. C.
Smedes, John E. C.	St. Augustine, Fla.
Smith, Albert P., D.D.	Cazenovia, C. N. Y.
Smith, Aristides S.	Centreville, Md.
Smith, Cornelius B.	New-York, N. Y.
Smith, D. F.	Portland, Me.
Smith, Dudley D.	New-York, N. Y.
Smith, Elvin K.	Burlington, N. J.
Smith, Erastus P.	Whitewater, Wis.
Smith, Francis W.	St. Albans, Vt.
Smith, George A.	Alexandria, Va.
Smith, George H.	Pleasant Valley, N. Y.
Smith, George W.	U. S. N., Md.
Smith, Henry R.	Cain's, Pa.
Smith, Henry S.	Claremont, N. H.
Smith, J. G.	Ill.
Smith, James F.	Talladega, Ala.
Smith, James H.	Santa Rosa, Cal.
Smith, J. Brinton, D.D.	Raleigh, N. C.
Smith, J. Carpenter, D.D.	Flushing, N. Y.
Smith, John Cotton, D.D.	New-York, N. Y.
Smith, J. Howard	Knoxville, Tenn.
Smith, Joseph H.	Newark, N. J.
Smith, J. Tuttle	New-York, N. Y.
Smith, Matson Meier, D.D.	New-York, N. Y.
Smith, Orsamus H.	Paterson, N. Y.
Smith, Richard S.	Uniontown, Pa.
Smith, Samuel E.	West-Philadelphia, Pa.
Smith, Stephen U.	Eutaw, Ala.
Smith, Sydney	Ia.
Smith, Thomas	Chicago, Ill.
Smith, Thompson L.	Baxter's Springs, Kan.
Smith, W. B. T.	N. Y.
Smythe, W. Herbert	N. Y.
Sneed, H. H.	Winchester, Tenn.
Snively, W. A.	Albany, N. Y.
Snow, Theodore W.	Brookline, Mass.
Snowden, William E.	Bel Air, Md.
Snyder, A. W.	Chicago, Ill.
Sorenson, Martin F.	Sycamore, Ill.
Southgate, Edward	New-York, N. Y.
Southgate, Wm. S.	Annapolis, Md.
Southwell, G. W.	Middleport, W. N. Y.
Spackman, Henry S.	Philadelphia, Pa.
Spafard, Henry A.	Brooklyn, N. Y.
Spalding, C. N.	Milwaukee, Wis.
Spalding, Erastus W.	Evansville, Wis.
Spalding, Edward B.	Racine, Wis.
Spalding, Henry W., D.D.	Madison, Wis.
Spalding, James F.	Ithaca, C. N. Y.
Spalding, V.	Dexter, Mich.
Sparks, James W.	Milton, N. Y.
Sparrow, Wm., D.D.	Theo. Seminary, Va.
Spaulding, John F.	Erie, Pa.
Spear, John N.	Millville, N. J.
Spear, Wm. W., D.D.	Bridgeton, N. J.
Spear, Samuel S.	Fiskedale, Mass.

Post-Office Address.

Spencer, Charles S. ..New-Castle, Del.
Spencer, Jesse A., D.D.....New-York, N. Y.
Spencer, J. Selden.....Tarrytown, N. Y.
Spencer, Wm. G., D.D....South-Norwalk, Ct.
Spooner, Charles E.....Norwich, Ct.
Spooner, John A.....Beverly, N. J.
Spor, Alpheus.....Rochester, Minn.
Sprigg, D. Francis.....Alexandria, Va.
Stanger, I. Newton.....Wilmington, Del.
Stanley, A. O.....La Grange, Ga.
Stanley, A. U.....Trenton, N. J.
Stanley, George M.....Penn Yan, W. N. Y.
Stanley, Harvey.....Collington, Md.
Stanley, Thos. C.....Savannah, Ga.
Stansbury, J. N.....Newark, N. J.
Staples, Oliver H.....De Soto, Mo.
Starr, Francis R.....Paris, Tex.
Starkey, O. F., D.D.....Mystic Bridge, Ct.
Starkey, Thomas A., D.D..Washington, D. C.
Statham, Francis C.....N. Y.
Staudenmayer, L. R., D.D., LL.D.New-York.
Staunton, John A.....Watertown, C. N. Y.
Staunton, Wm., D.D.....New-York, N. Y.
Stearns, Edward J.....Denton, Md.
Stearns, Rufus D.....Boonton, N. J.
Steck, Chas. S.....Hughesville, Pa.
Steel, G. C.....
Steel, Wm. M.....Onarga, Ill.
Steele, A. F.....Washington, D. C.
Steele, J. L.....Appleton, Wis.
Steen, John F.....New-York, N. Y.
Steenstra, Peter H.....Cambridge, Mass.
Stephenson, C. S...St. Johnland, L. I., N. Y.
Stephenson, James.....St. Inigoes, Md.
Steptoe, C. Y.....Brandy Station, Va.
Stevens, Lawrence S.....Westport, Ct.
Stevens, P. F., St. Stephen's Dep..N.E.R.R., S.C.
Stewart, Charles.....Topeka, Kan.
Stewart, George.....Sauk Centre, Minn.
Stewart, James W.....Malone, N. Y.
Stewart, Kensey J.....Lewes, Del.
Stewart, Samuel K.....St. Cloud, Minn.
Stewart, W. H. N., LL.D..W. Philadelphia, Pa.
Stickney, George W.....Greenville, Miss.
Stickney, Moses P.....Bethel, Vt.
Stickney, Wm. A.....Fairmedale Station, Ala.
Stimson, Levi B.....Brookfield, Ct.
Stirling, Walter A.....New-York, N. Y.
Stocking, Charles H. W..Rochester, W. N. Y.
Stocking, S. Stebbins.....Jamaica, N. Y.
Stockton, Wm. R.....Phœnixville, Pa.
Stoddard, Edward L.....Mass.
Stoddard, James...Hammondsport, W. N. Y.
Stokes, George C.....Govanstown, Md.
Stokes, James O.....W. N. Y.
Stone, Benj. W., D.D...Branchport, W. N. Y.
Stone, Hiram.....Fort Dakota, Dak. T.
Stone, Joseph A.....Newark, Del.
Stone, John S., D.D.....Cambridge, Mass.
Stonex, Wm. G.....Mackinac, Mich.
Storrs, Leonard K.....Pittsfield, Mass.
Stout, Charles B.....Chicago, Ill.
Stout, Chas. R., Jr.....W. Philadelphia, Pa.
Stout, Wm. C.....Lewisburg, Ark.

Post-Office Address.

Stowe, Wm.....Port Huron, Mich.
Stowell, Henry C.....New-York, N. Y.
Stoy, Wm. H.....Deer Lodge, Montana.
Street, C. Frederic.....Brownsville, Minn.
Street, George C.....Chicago, Ill.
Street, Thomas W.....Weymouth, Mass.
Stringfellow, H.....Verdon, Va.
Stringfellow, H., Jr., D.D..Montgomery, Ala.
Strong, George A.....Gambier, O.
Strong, H. N., D.D., LL.D..Baton Rouge, La.
Strycker, Luther H. Wethersfield Spa., W.N.Y.
Stryker, Augustus P.....Baltimore, Md.
Stryker, John V.....Warsaw, W. N. Y.
Stryker, P. W.....White Marsh, Pa.
Stuart, Albert R.....Chester, S. C.
Stuart, Henry M.....Philadelphia, Pa.
Stubbs, Alfred, D.D.....New-Brunswick, N. J.
Stubbs, Alfred H.....Mechanicsville, N. Y.
Stubbs, Francis H.....Ticonderoga, N. Y.
Studley, W. H.....Wis.
Sturges, George B.....Sandusky, O.
Suddards, Wm., D.D.....Philadelphia, Pa.
Sullivan, Edward.....Chicago, Ill.
Summers, Robert W.....Seattle, Wash. Ter.
Sumner, William G.....Morristown, N. J.
Supplee, Enoch H.....Philadelphia, Pa.
Suter, Henderson.....Rippon, Va.
Sutton, Andrew.....New-York, N. Y.
Sutton, Robert B.....Pittsboro, N. C.
Swan, John.....Maumee City, O.
Swancoat, R. J.....Mo.
Sweet, Joshua.....Glencoe, Minn.
Sweet, R. F.....Chicago, Ill.
Sweetland, Lucius.....Perry, W. N. Y.
Swett, Josiah, D.D.....Fairfax, Vt.
Swope, Cornelius E., D.D....New-York, N. Y.
Sykes, Chas. L.....Matthews C. H., Va.
Syle, Edward W.....Shanghai, Chi.
Synnot, Stephen H.....Poughkeepsie, N.Y.

Talbot, Richard C.....Lincoln, Neb.
Tanner, Geo. C., B.D.....Owatonna, Minn.
Taopi, Christian.....Santee Agency, Neb.
Tate, C. C.....Columbus, O.
Tatlock, Wm.....Stamford, Ct.
Taylor, Andrew O.....Tom's River, N. J.
Taylor, Benjamin F.....Penn Yan, C. N. Y.
Taylor, John L.....Detroit, Mich.
Taylor, Joseph P.....Brunswick, Me.
Taylor, J. Rice.....Saugatuck, Mich.
Taylor, J. W.....Orangeburgh, S. C.
Taylor, Oliver.....Pontiac, Mich.
Taylor, Oliver S.....Kittanning, Pa.
Taylor, Thomas J.....Warren, O.
Tays, J. W.....El Paso, Texas.
Tearne, Walter.....Flemingsburg, Ky.
Teller, Geo. S.....Lock Haven, Pa.
Temple, J. N.....Paducah, Ky.
Temple, Richard.....Troy, N. Y.
Ten Broeck, Anthony, S.T.D.....Nyack, N. Y.
Ten Broeck, H. H.....Butte des Morts, Wis.
Ten Broeck, W. P.....La Crosse, Wis.
Tennent, John C.....Laurel, Del.

	Post-Office Address.
Terry, Robert E.	Brooklyn, N. Y.
Tetlow, John	Philadelphia, Pa.
Thackara, Owen P.	Fernandina, Fla.
Thibou, Lewis	Angelica, W. N. Y.
Thomas, Chas. W.	Griffin, Ga.
Thomas, Elisha S.	Minneapolis, Minn.
Thomas, Porter	Plymouth, Ct.
Thomas, Richard N.	Philadelphia, Pa.
Thomas, Wm. B.	Poughkeepsie, N. Y.
Thompson, Eben	Greenville, R. I.
Thompson, P. D.	Oxford, N. C.
Thompson, Henry M.	Menasha, Wis.
Thompson, Hugh M., D.D.	Chicago, Ill.
Thompson, John A.	Md.
Thompson, W.	Cincinnati, O.
Thomson, C. West	York, Pa.
Thomson, Elliott H.	Shanghai, China.
Thomson, James	Andover, Mass.
Thorne, Robert T.	Middletown, Ct.
Thorp, Charles	Prescott, Wis.
Thorpe, Thos. M.	Hot Springs, Ark.
Thrall, S. C., D.D.	Haverhill, Mass.
Tibbetts, John B.	Hoosic Four Corners, N.Y.
Tibbetts, Wm.	
Ticknor, James H.	Opelika, Ala.
Tidball, T. A.	Accomack C. H., Va.
Tiffany, Chas. C.	Boston, Mass.
Tillinghast, J. H.	Salisbury, N. C.
Tillinghast, W. R.	Detroit, Mich.
Tinlow, Geo. W.	Salem, N. J.
Tinsley, Peter	Cincinnati, O.
Tizzard, A. B.	Winterpock, Va.
Todd, John M.	Newberg, Md.
Todd, Russell	Oriskany Falls, C.N. Y.
Tolford, David W.	Columbus, O.
Toll, Wm. E.	Chicago, Ill.
Tolman, Marcus A.	Franklin, Pa.
Tomkins, E. D.	Brookline, Mass.
Tompkins, Samuel D.	Sisterville, Va.
Tongue, T. O.	Wheeling, W. Va.
Tortat, A. E.	Newtown Square, Pa.
Totten, Richard	Scottsburg, Ind.
Totten, Silas, D.D.	Lexington, Ky.
Towles, John	Accokeek, Md.
Townsend, Hale	Davenport, Ia.
Townsend, Henry	Wallingford, Ct.
Townsend, I. L.	Jacksonville, Ill.
Townsend, John	West-Troy, N. Y.
Townsend, J. Jerome	Yankton, Dak. T.
Toy, Eugene D.	New-York, N. Y.
Tracy, Uriah T.	New-York, N. Y.
Trader, Thomas R. B.	Houston, Texas.
Trapier, Paul, D.D.	Locust Grove, Md.
Trapier, Richard S.	Charleston, S. C.
Trapnell, Joseph	Petersville, Md.
Trapnell, Wm. H.	Upper Marlboro, Md.
Treadway, A. C.	Vallejo, Cal.
Tremaine, C. H. B.	Hartford, Ct.
Tremayne, Francis	Milton, C. W.
Trewartha, Robert	Ill.
Trimble, David L.	Augusta, Ark.
Trimble, James	Clinton, Ia.
Trimble, John, D.D.	
Trimble, John, Jr., D.D.	Washington, D. C.

	Post-Office Address.
Trimble, John W.	Coffeeville, N. Y.
Trimble, Robert W.	Pine Bluff, Ark.
Tripp, Ferris	Brooklyn, N. Y.
Trowbridge, Isaac L.	Philadelphia, Pa.
True, Edward H.	Somerville, Mass.
Tshiffely, L. P., B.D.	Louisville, Ky.
Tucker, Chas. H.	Chicago, Ill.
Tucker, John I., D.D.	Troy, N. Y.
Tucker, Joseph L.	Columbus, Miss.
Tucker, Wm. P.	Benicia, Cal.
Tullidge, Henry, D.D.	San José, Costa Rica, C.A.
Turner, C. W.	Oakland, Cal.
Turner, George	Hiawatha, Kan.
Turner, Joseph M.	Central City, Col.
Turner, Wm.	Lockport, Ill.
Tustin, Josiah P., D.D.	Grand Rapids, Mich.
Tuttle, Edmund B.	Box 81, Hoboken, N. J.
Tuttle, Isaac H., D.D.	New-York, N. Y.
Tuttle, Reuel H.	Windsor, Ct.
Tweedale, Samuel	Frankford, Pa.
Twing, Alvi T., D.D.	New-York, N. Y.
Tyler, Thomas P., D.D.	Hamilton, C. N. Y.
Tyng, James H.	Ogdensburgh, N. Y.
Tyng, Morris A.	Gambier, O.
Tyng, Stephen H., D.D.	New-York, N. Y.
Tyng, Stephen H., Jr.	New-York, N. Y.
Ufford, John, D.D.	Delaware, O.
Unonius, Gustaff	Upsala, Sweden.
Upjohn, James A.	Caldwell, N. Y.
Upjohn, Samuel	Augusta, Me.
Vallandigham, George S.	New-Lisbon, O.
Valpey, Thomas G.	Brooklyn, N. Y.
Van Antwerp, Daniel D.	Kansas City, Mo.
Van Antwerp, W. H.	Evansville, Ind.
Van Bokkelen, L., D.D.	Mt. Morris, W. N. Y.
Van Deusen, E. M., D.D.	Utica, C. N. Y.
Van Deusen, H. H.	Golden City, Col. Ter.
Van Dyck, L. B.	Buffalo, W. N. Y.
Van Dyke, Chas. H.	Hazleton, Pa.
Van Horn, Garritt	Newton, N. J.
Van Ingen, John V., D.D.	Rochester, W. N. Y.
Van Kleeck, R. R., D.D.	Flatbush, N. Y.
Van Kleeck, Frederick B.	White Plains, N. Y.
Van Linge, Jacob	Harlem, N. Y.
Van Pelt, Peter, D.D.	Philadelphia, Pa.
Van Rensselaer, M., D.D.	Geneva, W. N. Y.
Van Winkle, Isaac	New-York, N. Y.
Vaughan, Maurice H.	Elizabeth, N. C.
Veale, James J.	Memphis, Tenn.
Vaux, Wm.	Fort Harker, Kansas.
Vedaine, John W.	Versailles, Ky.
Ver Mehr, J. L., LL.D.	Oakville, Cal.
Vernor, Geo.	Sopé du Lac, Wis.
Verren, Antoine, D.D.	New-York, N. Y.
Vibbert, Wm. E.	Fair Haven, Ct.
Vibbert, Wm. H.	Middletown, Ct.
Vincent, Boyd	Erie, Pa.
Vinton, Alexander H., D.D.	Boston, Mass.
Vinton, Francis, D.D., D.C.L.	New-York, N. Y.
Voigt, L. N.	Schenectady, N. Y.
Von Broesbroeck, P. J. V.	New-York, N. Y.

	Post-Office Address.
Waddell, De B.	Seal's Station, Ala.
Wade, Anderson	Wilcox's Wharf, Va.
Waddill, J. C.	Calvert, Tex.
Wadleigh, Albra	Germantown, Pa.
Wadleigh, Frederick A.	East-Berkshire, Vt.
Wager, Peter	Memphis, Tenn.
Wagner, Edwin A.	Shelbyville, Tenn.
Wainwright, F. C.	N. Y.
Wainwright, Richard	Greenville, Ga.
Wainwright, J. A.	Palmyra, Mo.
Waite, Joseph M.	Brooklyn, N. Y.
Wakefield, John B., D.D.	Richmond, Ind.
Walbridge, Henry B., D.D.	Brooklyn, N. Y.
Walden, J. Treadwell	Indianapolis, Ind.
Waldo, Gershom P.	Springfield, Ill.
Walke, Lewis	Sublett's Tavern, Va.
Walker, A. R.	Perth Amboy, N. J.
Walker, Cornelius, D.D.	Theo. Seminary, Va.
Walker, C. Bruce	Columbia, S. C.
Walker, Edward T.	Edgefield, S. C.
Walker, George	Schuylerville, N. Y.
Walker, James	Eckley, Pa.
Walker, J. F.	Lansing, Mich.
Walker, Jos. R., D.D.	Beaufort, S. C.
Walker, Luke	Santee Agency, Neb.
Walker, Robert J.	New-York, N. Y.
Walker, William R.	New-York, N. Y.
Walker, Wm. B.	Hart's Falls, N. Y.
Walker, Wm. E.	Waukesha, Wis.
Walker, Wm. S., D.D.	Burlington, N. J.
Walker, Wm.	Yanilo, Ct.
Wall, Henry, D.D.	Richmond, Va.
Wall, Robert C.	Columbia, Mo.
Wall, Spencer	Readstown, O.
Wallace, George	Janesville, Wis.
Wallace, John S., U. S. N.	Mare Island, Cal.
Waller, G. C.	Lebanon, Ky.
Waller, Wm. L., S.T.D.	Lebanon, Ky.
Walsh, George H., D.D.	Troy, N. Y.
Walsh, Warren W.	Medina, W. N. Y.
Walsh, Wm.	Newburgh, N. Y.
Walshe, A. C.	Hamilton, C. W.
Walton, J. Evarts	Ill.
Ward, C. T.	New-York, N. Y.
Ward, Chas. W.	Philadelphia, Pa.
Ward, George H.	Booneville, Mo.
Ward, Henry Dana	Philadelphia, Pa.
Ward, Jeremiah	Galveston, Tex.
Ward, Julius H.	Thomaston, Me.
Ward, Milton	Detroit, Mich.
Ward, Wm. N.	Warsaw, Va.
Wardlaw, Wm.	Hudson City, N. J.
Wardwell, Timothy F.	West-Dresden, W. N. Y.
Warland, Wm.	East-Boston, Mass.
Warner, Abraham J.	Boardman, O.
Warner, Arthur H.	New-York, N. Y.
Warner, George K.	Baltimore, Md.
Warren, Daniel F., D.D.	New-York, N. Y.
Warren, Edward	Centreville, Cal.
Warriner, E. A.	Montrose, Pa.
Washbon, Robert	Oneonta, N. Y.
Washburn, Alvin H., D.D.	Cleveland, Ohio.
Washburn, Daniel	Ashland, Pa.
Washburn, Ed. A., D.D.	New-York, N. Y.

	Post-Office Address.
Washburn, Wm. H.	Fort Fairfield, Me.
Waterbury, Julius H.	Leroy, W. N. Y.
Waterman, Henry, D.D.	Providence, R. I.
Waterman, John H.	Hamilton, Mo.
Waters, Geo., D.D.	Cambridge, Mass.
Watkins, Wm. F.	Brooklyn, N. Y.
Watson, Alfred A., D.D.	Wilmington, N. C.
Watson, Benjamin, D.D.	Philadelphia, Pa.
Watson, Edward S.	Lancaster, Pa.
Watson, Elisha F.	Newton, Mass.
Watson, Geo. H.	Mexico, C. N. Y.
Watson, George W.	Burlington, Ia.
Watson, John H.	Stamford, Ct.
Watson, John L., D.D.	Orange, N. J.
Watts, W. H.	Kalamazoo, Mich.
Wattson, J. Newton	Kent Island, Md.
Weaver, Joshua	New-York, N. Y.
Weaver, L. G.	Hamilton, C. N. Y.
Webb, Benjamin	Luzerne, N. Y.
Webb, Harrison H.	Baltimore, Md.
Webb, Samuel H.	Providence, R. I.
Webb, W. E.	New-York, N. Y.
Webbe, Henry	N. J.
Webbe, Wm. T.	Newark, N. J.
Webster, Erastus	Cairo, N. Y.
Webster, John G.	Palmyra, W. N. Y.
Webster, Jessie T.	Hudson, Mich.
Webster, R. W. B.	Oldtown, Me.
Weddell, Alex. W.	Hamilsonburg, Va.
Weddell, John H.	Opelousas, La.
Weed, Edwin G.	Ct.
Weed, Henry E.	New-York, N. Y.
Weeks, Geo. A.	Paris, Ky.
Weeks, Robt.	Catskill, N. Y.
Weil, Elias	Delaware City, Del.
Welch, J. V. St. Stephen's Depot, N. E. R. R.	S. C.
Weld, H. Hastings, D.D.	Riverton, N. J.
Weller, Reginald H.	Jacksonville, Fla.
Welles, Edward R., D.D.	Red Wing, Minn.
Wellman, Merritt H.	New-York, N. Y.
Wells, A. E.	Champaign, Ill.
Wells, Edward L.	Southport, Ct.
Wells, E. M. P., D.D.	Boston, Mass.
Wells, H. T., LL.D.	Andalusia, Pa.
Wells, Lemuel H.	Walla Walla, Or.
Wells, Minot M.	Highland Falls, N. Y.
Wells, Thos. B.	Painesville, O.
Wells, Wm. G.	Bristol, Ct.
Welton, E. Alanson	Southbury, Ct.
Wenman, Chas. A.	Cleveland, C. N. Y.
West, John R.	Ill.
Weston, Daniel C., D.D.	Stratford, Ct.
Weston, James A.	Hertford, C. N. Y.
Weston, Sullivan H., D.D.	New-York, N. Y.
Wetherill, J. B.	New-York, N. Y.
Wetmore, George B.	Salisbury, N. C.
Wetmore, W. R.	Lincolnton, N. C.
Wharton, R. M.	Montrose, Va.
Wharton, John A.	Liberty, Va.
Wharton, Francis, D.D., LL.D.	Cambridge, Mass.
Wharton, Lyman B.	Williamsburgh, Va.
Wheat, J. C.	Staunton, Va.
Wheat, J. T., D.D.	Memphis, Tenn.
Wheeler, Charles H.	Providence, R. I.

Post-Office Address.

Wheeler, Homer.....Racine, Wis.
Whipple, Clement J .....Manville, R. I.
Whipple, Geo. B..Ulupalakua, Sandwich Is'ds.
Whitaker, Arthur.....Albany, N. Y.
Whitehead, Cortlandt.....Bethlehem, Pa.
Whitcome, E. L.....North-Haven, Ct.
White, George, D.D.....Memphis, Tenn.
White, Homer.....Enosburg Falls, Vt.
White, J. Crocker.....Cleveland, O.
White, I. P., D.D.....Newport, R. I.
White, Wm., D.D.....Butler, Pa.
White, Wm. A.....Leverington, Pa.
Whiting, Nathan F., D.D.....Fulton, N. Y.
Whitney, Geo. A.....Jonesville, Mich.
Whittingham, Richard.....New-Haven, Ct.
Whittlesey, Elisha.....Ct.
Wickens, Edward.....St. Louis, Mo.
Wicks, J. B.....Paris Hill, O. N. Y.
Widdemer, Ephraim S.....Philadelphia, Pa.
Widdemer, Howard T.....Amsterdam, N. Y.
Wilbur, Sidney.....Brooklyn, Cal.
Wilcoxson, Timothy.....Hastings, Minn.
Wildman, J. E.....Wallingford, Ct.
Wildes, George D.....Riverdale, N. Y.
Wiley, John.....Sligo, Md.
Wilkinson, John.....Chicago, Ill.
Wilkins, G. M.....Suffield, Ct.
Wiles, D. Ellis.....Hobart, N. Y.
Williams, Charles S.....Brooklyn, N. Y.
Williams, Geo. P., LL.D....Ann Arbor, Mich.
Williams, Gilbert F.....Hancock, Md.
Williams, Hobart.....S. Portsmouth, R. I.
Williams, John, D.D.....Hastings, Minn.
Williams, J. H.....Lynchburg, Va.
Williams, J. W.....
Williams, James A., D.D.....Orange, N. J.
Williams, James Henry.....New-York, N. Y.
Williams, John B.....Bladensburg, Md.
Williams, John R.....Westport, Ct.
Williams, Pelham, S.T.D.....Boston, Mass.
Williams, Septimus L.....Mich.
Williams, Thos. G.....Los Angeles, Cal.
Williams, Wm. C., D.D.....Rome, Ga.
Williams, Wm. H.....Lyon, W. N. Y.
Williams, Wm. H.....Winsted, Ct.
Williams, W. W., D.D.....Georgetown, D. C.
Williamson, Chas. H.....Baltimore, Md.
Williamson, John.....Mich.
Williamson, Robert H.....Wilkesbarre, Pa.
Willis, Wm. M.....Brooklyn, N. Y.
Willing, Matthias E.....New-York, N. Y.
Wilson, Wm.....La Fayette, Ind.
Wilmer, Geo. T., D.D....Williamsburgh, Va.
Wilson, Arthur J.....Is.
Wilson, E. S.....Brockport, W. N. Y.
Wilson, Frederick.....S. Boston, Mass.
Wilson, Geo W.....Battle Creek, Mich.
Wilson, John A.....Ypsilanti, Mich.
Wilson, Joseph D.....Wilkins, Pa.
Wilson, Moses E.....W. N. Y.
Wilson, Robert.....Easton, Md.

Post-Office Address.

Wilson, Wm. D., D.D., LL.D...Ithaca, C. N. Y.
Wilson, Wm. H.....Nebraska City, Neb.
Wilson, Wm. T.....South-Yonkers, N. Y.
Windeyer, Walter.....Madison, N. J.
Windsor, Lloyd.....Hornellsville, W. N. Y.
Wingate, Charles.....Melrose, Mass.
Wingfield, John H., Sr.....Portsmouth, Va.
Wingfield, John H., D.D....Petersburgh, Va.
Winkley, John F.....South-Adams, N. Y.
Winné, Fred. F.....Syracuse, N. Y.
Winslow, Frank W.....Philadelphia, Pa.
Winslow, Jedediah.....Watertown, C. N. Y.
Winslow, Wm. C.....Boston, Mass.
Wiswall, Alvah.....New-York, N. Y.
Withers, Edmund.....Norwood, Va.
Witherspoon, Orlando.....Buffalo, W. N. Y.
Withington, Wm.....Washington, D. C.
Woart, John..U.S.A., Ft. Abercrombie, D. T.
Wolcott, Luther.....New-Haven, Ct.
Wolseley, Robert E.....Waupun, Wis.
Wood, Albert.....Tonawanda, W. N. Y.
Wood, Herman G.....Faribault, Minn.
Wood, Joseph.....Janesville, Wis.
Wood, Robert.....Negaunee, Mich.
Woodbridge, George, D.D....Richmond, Va.
Woodbridge, Wm. E.....Port Henry, N. Y.
Woodford, Sidney H.....Mt. Clemens, Mich.
Woodruff, Curtiss T.....Hudson, N. Y.
Woodruff, M. S.....St. Louis, Mo.
Woods, J. F.....Fairmont, W. Va.
Woodward, Charles.....Andalusia, Pa.
Woodward, Frederick B.....Roxbury, Ct.
Woodward, James A.....Paola, Kan.
Wootten, E.....Windsor, N. C.
Worthington, George F.....Baltimore, Md.
Worthington, Geo.....Detroit, Mich.
Wright, Daniel G.....Poughkeepsie, N. Y.
Wright, Edward P., D.D.....Dayton, O.
Wright, Henry N.....
Wright, John.....Bay City, Mich.
Wright, Wm.....Nashua, Ia.
Wright, Wm. E.....Berlin, Wis.
Wrixon, Arthur W.....Nebraska, Neb.
Wyatt, Christopher B., D.D...New-York, N. Y.
Wyatt, Thomas J.....Millstowa, Md.

Yardley, Henry A.....Middletown, Ct.
Yarnall, Thomas C., D.D..W. Philadelphia, Pa.
Yarrington, Benjamin M.....Greenwich, Ct.
Yeater, A. J.....Prairieville, Mo.
Yewens, Harry L.....Lewiston, Me.
Yocom, Thomas S.....Cincinnati, O.
Young, C. H.....Glendale, O.
Young, H. St. G.....Plattsmouth, Neb.
Young, James.....Weyauwega, Wis.
Yundt, Samuel J.....Indianapolis, Ind.

Zimmermann, A.....Chicago, Ill.

OBITUARY.

The Right Rev. THOMAS FREDERICK DAVIS, D.D., Bishop of South-Carolina. Died December 2, 1871.
The Rev. RICHARD SMITH, of Pittsburg. Died November 30, 1870.
" JUBAL HODGES. Died December 15, 1870.
" L. W. RUSS, of Indiana. Died December 29, 1870.
" C. P. CLARKE, of Illinois. Died December 26, 1870.
" PHILIP GADSDEN, of South-Carolina. Died ——, 1871.
" MORELLE FOWLER, of Montana. Died February 6, 1871.
" H. W. L. TEMPLE, of Virginia. Died February 13, 1871, in the 53d year of his age.
" BENJAMIN EATON, of Texas. Died March 19, 1871.
" JOHN M. WARD, of New-York. Died March 6, 1871.
" JOHN GRAMMER, D.D., of Virginia. Died March 5, 1871, aged 75.
" EDWARD HALL, of New-York. Died March 17, 1871.
" GEORGE V. PALMER, of Minnesota. Died March —, 1871.
" GEORGE W. STEWART, of New-York. Died April 19, 1871, in the 37th year of his age.
" CHANDLER ROBBINS, of Ohio. Died May 8, 1871.
" WILLIAM STEWART, of New-Jersey. Died April 10, 1871, aged 49 years.
" CHARLES D. JACKSON, D.D., of New-York. Died June 28, 1871, aged 60.
" JOHN W. FRENCH, D.D., of Maryland. Died July 7, 1871.
" JOHN IRVING FORBES, of Pennsylvania. Died June 26, 1871, in the 29th year of his age.
" CHRISTOPHER P. GADSDEN, D.D., of South-Carolina. Died July 24, 1871, in the 46th year of his age.
" EDWARD EMBURY, of New-Jersey. Died August —, 1871.
" MATTHIAS HARRIS, of Maryland. Died July 20, 1871.
" MAURICE H. LANCK, of South-Carolina. Died ——, 1871.
" HENRY H. DE GARMO, of Colorado. Died August 18, 1871.
" CHARLES M. FOX, LL.D., of Illinois. Died September 4, 1871.
" J. NEWTON FAIRBANKS, of Vermont. Died September 15, 1871.
" WILLIAM D. SCULL, of Florida. Died October 6, 1871, in the 67th year of his age.
" HORACE G. HINSDALE, of Illinois. Died October 29, 1871, aged 21 years.
" JOSEPH K. WILCOX, of Bassa, Liberia. Died October 12, 1871.
" AMBROSE W. CLARKE, of Mississippi. Died October 30, 1871.

DEPOSED FROM THE MINISTRY.

February 22, 1871.—The Rev. D. B. RAMSEY, of Tennessee. According to Canon 5, Title 2 of the Digest.
April 14, 1871.—The Rev. W. H. COOPER, D.D., of Iowa. In accordance with Canon 5, Section 1, Title 2 of the Digest.
——, 1871.—The Rev. I. F. ROBERTS, of Washington and Oregon.
——, 1871.—The Rev. FABER BYLLESBY, of Pennsylvania.
July 28, 1871.—The Rev. F. DILLON EAGAN, of California. According to Canon 5, Title 11.
——, 1871.—The Rev. WILLIAM PHILLIPS, of Missouri.
June, 1871.—The Rev. CHARLES E. CHENEY, D.D. For cause not affecting his moral character.
——, 1871.—The Rev. HENRY J. BROWN, of Michigan.

Statistics of the Protestant Episcopal Church in the United States.

DIOCESES AND MISSIONS.	Baptisms.	Confirmations.	Communicants.	Marriages.	Burials.	Ordinations. Deac'ns.	Ordinations. Presbt's.	Cand'tes for Orders.	S.S. Teachers.	S. S. Scholars.	Contributions.
.bama	428	282	3,306	125	90	1	1	2	295	1,940	$84,551 73
.any	....	1,008	....	....	....	2	3	14	....	....	.....
.ansas	113	106	720	20	29	1	2	..	84	557	.....
.lifornia	896	202	2,636	269	44	..	2	..	394	3,509	60,898 26
.ntral New-York	1,198	788	9,155	388	612	2	5	11	1,087	7,288	252,494 81
.nnecticut	1,701	809	15,640	652	1,277	10	9	18	1,617	11,132	212,377 20
.laware	360	122	1,688	72	179	2	..	6	304	2,510	41,323 72
.ston	318	179	1,827	56	156	..	..	11	176	1,229	9,246 53
.rida	161	50	978	54	80	1	1	..	94	817	10,123 57
.orgia	550	382	3,220	86	211	2	1	2	307	2,261	56,240 19
.nois	1,210	815	6,436	414	435	4	2	9	849	6,919	286,408 82
.liana	474	275	2,804	74	187	3	6	2	450	3,453	54,671 00
.va	428	276	2,274	78	137	..	1	10	369	2,622	64,735 84
.nsas	120	49	802	38	71	..	..	..	94	727	14,506 11
.ntucky	828	502	3,763	194	262	2	2	11	401	5,873	123,170 01
.ng Island	2,051	1,512	10,925	522	1,060	4	3	10	1,665	13,053	283,588 41
.nisiana	674	369	3,445	171	239	2	3	..	426	3,067	57,490 71
.ine	351	141	1,858	73	154	1	..	2	228	1,784	45,319 80
.aryland	2,211	1,785	13,708	478	1,078	3	1	21	1,322	11,735	197,690 39
.ssachusetts	1,573	880	11,654	584	874	5	2	12	....	11,284	303,123 58
.chigan	1,286	684	7,133	487	696	2	3	7	896	6,617	100,560 06
.nnesota	672	480	2,989	127	229	4	3	12	284	2,758	73,014 27
.ssissippi	517	238	1,800	100	126	3	3	12	215	1,346	42,777 12
.ssouri	768	471	3,510	177	250	3	3	9	387	2,690	154,260 81
.braska	311	168	1,018	38	32	9	..	4	90	802	16,122 50
.w-Hampshire	152	129	1,326	35	71	1	..	3	118	945	4,401 97
.w-Jersey	1,895	1,020	11,500	429	922	3	1	22	1,211	10,551	431,823 35
.w-York	4,984	2,426	23,487	1,175	2,049	16	17	47	2,067	23,310	684,966 07
.rth-Carolina	902	350	3,370	146	292	4	2	12	....	3,055	37,287 70
.io	1,114	816	9,240	376	551	3	2	17	1,179	9,765	186,888 21
.nnsylvania	3,716	1,905	23,024	973	1,833	0	11	49	3,414	35,333	545,714 19
.tsburgh	805	374	3,598	176	257	1	2	7	549	4,328	211,655 00
.ode-Island	617	398	447	281	391	..	..	4	708	6,095	165,640 70
.uth-Carolina	639	469	4,143	184	298	2	2	1	401	1,625	56,775 79
.nnessee	567	371	2,420	95	152	3	1	2	....	1,995	80,376 88
.xas	339	240	2,000	91	144	..	..	6	197	1,350	29,579 50

mont	231	290	2,498	87	140	..	2	1	206	1,582	$85,384 70
ginia	1,500	1,164	10,622	....	....	5	12	29	1,314	9,558	106,047 99
stern New-York	1,425	946	7,988	385	670	2	4	11	893	6,652	262,233 24
sconsin	920	695	4,928	175	326	8	2	16	508	4,125	115,865 99
gon and Wash'gt'n Miss.	126	55	379	23	50	1	..	..	65	564	11,865 08
kota Mission	17	....	160	8	7	2	..	..	11	80	4,850 00
orado, Wyoming, and ew-Mexico	133	160	326	43	46	2	2	..	61	526	7,885 88
vada and Arizona	100	20	169	22	39	..	..	..	58	655	11,851 00
ntana, Idaho, and Utah	188	41	198	44	51	..	..	..	55	618	16,587 18
	38,405	24,124	224,995	9,698	16,791	124	116	412	24,494	229,090	$5,544,574 81

GENERAL SUMMARY OF STATISTICS.

Bishops	54	Candidates for Orders	412
Clergy	2,898	Ordinations—Deacons	124
Baptisms	38,405	Presbyters	116
Confirmations	24,124	Sunday-school Teachers	24,494
Communicants	224,995	Sunday-school Scholars	229,090
Marriages	9,698	Contributions	$5,544,574.81
Burials	16,791		

The Protestant Episcopal Church

IN THE

UNITED STATES OF AMERICA.

THIS Church consists now of forty-one confederated Dioceses, under the care of Bishops, using the same Liturgy, and yielding obedience to the Canons enacted by the General Convention.

THE GENERAL CONVENTION.

This Body, which meets triennially, is composed of the House of Bishops, consisting of all the Diocesan and Missionary Bishops, [the foreign Missionary Bishops now have a seat in the House of Bishops,] and of the House of Clerical and Lay Deputies, consisting of four Clergymen and four Laymen from each Diocese. It legislates for the American Church within the limits of the United States, but can make no alteration in the Constitution, or in the Liturgy and Offices, unless the same has been adopted in one Convention, and submitted to all the Dioceses, and afterward adopted in another Convention.

Secretary of the House of Bishops.—The Rev. Henry C. Potter, D.D., New-York.

Assistant Secretary of the House of Bishops.—The Rev. William Tailock, Stamford, Ct.

Secretary of the House of Clerical and Lay Deputies.—The Rev. William Stevens Perry, D.D., Geneva, N. Y.

Assistant Secretary.—The Rev. John M. Mitchell, D.D., Savannah, Ga.

Second Assistant Secretary.—The Rev. George S. Mallory, Hartford, Ct.

Third Assistant Secretary.—The Rev. Charles L. Hutchins, Buffalo, N. Y.

Treasurer.—Nathan Matthews, Esq., Boston, Mass.

Registrar.—The Rev. J. H. Hobart, D.D., Summit, N. J.

Deputy Registrar.—Rev. W. S. Perry, D.D.

The next Triennial Convention will meet in the City of New-York, on the first Wednesday in October, 1874.

Committees appointed to Report to the next General Convention.

Commission on the Revision of the Course of Theological Study.—Bishops McIlvaine, Whittingham, J. Williams, Atkinson, and Coxe.

Commission on Church Unity.—The Bishops of Ohio, Maryland, North-Carolina, Rhode Island, and Western New-York.

On Uniformity in the Usages of Public Worship.—Bishops Lee, (of Del.,) Williams, (of Ct.,) Odenheimer, Clark, and Kerfoot.

To confer with the Governing Synod of the Holy Orthodox Church in Russia on the Relation of the Dioceses or Dioceses in Alaska with this Church.—Bishops Whitehouse, Stevens, Kip, Young, Morris.

Committee to report Amendments in the Rules of Order, Method of Business, and Forms of Proceeding.—The Bishops of Delaware, Pennsylvania, and Western New-York.

To prepare and report Forms of Letters of Consecration, Testimonials, Commendations, and Certificates.—The Bishops of Massachusetts, Illinois, Iowa, and the Missionary Bishop of Colorado.

Joint Committees on the Religious Reform in Italy.—Bishops Whittingham, Stevens, Bedell, and Huntington; Rev. Drs. B. I. Haight, N. H. Schenck, D.D., E. A. Hoffman, D.D., and G. Leeds; Messrs. F. S. Winston, William M. Goodrich, Francis Philip Nash, and H. Chauncey.

On the Republication of the Early Journals.—Bishops Potter, Williams, and Odenheimer; Rev. Drs. M. A. De Wolfe Howe, W. C. Mead, and William S. Perry; Messrs. S. B. Ruggles, H. R. Baldwin, and E. R. Mudge.

On Theological Education.—Bishops Whittingham and Williams; Rev. Drs. B. I. Haight and G. E. Hare; Messrs. C. Meads and C. S. Seymour.

On Reviving the Primitive Order of Deaconesses.—Bishops Potter, R. H. Wilmer, and Littlejohn; Revs. W. R. Huntington, Jos. H. Smith, J. F. Spaulding; Messrs. S. R. Ruggles, S. C. Judd, William Welsh.

To examine the Proof-Sheets of the Standard Bible.—Bishops Lee, (of Del.,) Williams, Potter, Odenheimer, and Stevens; Rev. Drs. M. A. De Wolfe Howe, G. E. Hare, and W. S. Perry; Rev. J. Weaver; Messrs. S. H. Huntington, John E. Stebbins, and James Pott.

On the Plates of the Standard Prayer-Book.—Bishops Clark and Bissell; Rev. Drs. Haight and Howe.

To report a Version of the Prayer-Book in the German Language.—Bishops Coxe, Whittingham, and Odenheimer; Rev. Drs. D. R. Goodwin, Wm. D. Wilson, G. Leeds, and J. I. Mombert; Rev. Alexander Falk, Ph.D.; H. Drisler, LL.D.

To report a Version of the Prayer-Book in the French Language.—Bishops Wilmer, (of La.,) Potter, and Robertson; Rev. Drs. A. Jackson, Morgan Dix, H. De Koven, and A. S. Leonard; Mr. S. B. Ruggles.

To report a Version of the Prayer-Book in the Swedish Language.—Bishops Whipple, Whitehouse, and Armitage; Rev. Wm. Adams, D.D., Rev. Chas. Breck, D.D., and Rev. J. P. Tustin, D.D.

To report a Version of the Book of Common Prayer in Spanish.—Bishops Potter, Kip, and Williams; Rev. Drs. W. D. Wilson, C. K. Nelson; Rev. W. C. Stout; Mr. B. Stark.

On Communication with the Russo-Greek Church.—Bishops Whittingham, Whitehouse, Odenheimer, Coxe, Young, and Littlejohn; Rev. Drs. R. M. Abercrombie and J. Fulton; Rev. Charles R. Hale, Secretary of the Committee, Auburn, N. Y.; Messrs. S. B. Ruggles, E. Stanley, and H. E. Pierrepont.

To Superintend the Publication of the First Edition of the Hymnal.—Bishops Clarke, Bedell, Coxe, and Huntington, and Rev. Dr. M. A. De Wolfe Howe; Mr. H. E. Pierrepont.

On Friendly Intercourse with the Church of Sweden.—Bishops Potter, Whitehouse, Coxe, Whipple, and Armitage; Revs. B. H. Paddock, D.D., and J. P. Tustin, D.D.; Messrs. George L. Harrison and James Bridge.

Commission on Church Archives.—Bishops Odenheimer and Stevens; Rev. Drs. T. W. Coit and E. E. Beardsley; Messrs. R. C. Winthrop and H. Fish.

Trustees of the Missionary Bishops' Fund.—Messrs. Cambridge Livingston, of New-York; Henry Meigs, of New-Jersey; John B. Stebbins, of Massachusetts; W. H. Battle, LL.D., of North-Carolina; Lewis N. Whittle, of Georgia.

Standing Committee (on the Part of the General Convention) of Churches in Foreign Lands.—The Rev. Drs. W. F. Morgan and B. H. Paddock; Messrs. H. Fish, LL.D., and John Welsh.

Trustees of Fund for the Relief of Widows and Orphans of Deceased Clergymen, and of Aged, Infirm, and Disabled Clergymen of the Prot. Epis. Church.—The Bishops of Delaware and Easton; the Rev. Drs. Potter and Dix; Messrs. James F. De Peyster, Stephen P. Nash, and Wm. Alexander Smith.

Custodian of the Standard Prayer-Book.—Rev. Benj. I. Haight, D.D., LL.D.

Historiographer of the Protestant Episcopal Church in the United States.—Rev. William Stevens Perry, D.D.

Joint Committee on Christian Education.—Bishops Green, Kerfoot, and Niles; Revs. Abner Jackson, D.D., LL.D., Connecticut; James DeKoven, D.D., Wisconsin; Alexander Burgess, D.D., Massachusetts; Henry A. Coit, D.D., New-Hampshire; Charles Minnigerode, D.D., Virginia; Daniel R. Goodwin, D.D., LL.D., Pennsylvania; John M. Gallaher, Louisiana; Messrs. John W. Andrews, Ohio; George R. Fairbanks, Tennessee; George S. Comstock, Central New-York; Charles J. Jenkins, Georgia; John B. Howe, Indiana; Thomas A. Johnson, LL.D., Western New-York.

Committee on Indian Affairs.—Messrs. William Welsh, of Pennsylvania; John W. Andrews, of Ohio; John W. Stevenson, of Kentucky; Hugh W. Sheffey, of Virginia; Benj. Stark, of Connecticut; Henry W. Hayden, of Michigan.

GENERAL INSTITUTIONS.

I. The General Theological Seminary, New-York.

Trustees.—All the Bishops of the American Church; one Trustee from each Diocese; one additional for every eight Clergymen; one more additional for every two thousand dollars contributed, until the same amounts to ten thousand dollars; and one for every additional ten thousand contributed. *Treasurer*, Henry E. Pierrepont, Box 24, Post-Office, New-York. *Secretary*, Rev. William G. Farrington, Newark, N. J. *The Standing Committee*, All the Bishops, the Secretary and Treasurer, together with the Revs. J. H. Price, D.D., E. Y. Higbee, D.D., Morgan Dix, D.D., W. F. Morgan, D.D., J. H. Tuttle, D.D., R. S. Howland, D.D., E. M. Abercrombie, D.D., William G. Farrington, B. H. Paddock, D.D.; Messrs. J. F. De Peyster, A. B. McDonald, George Merritt, J. C. Garthwaite, Floyd Smith, Cyrus Curtiss, S. V. Hoffman, W. S. Johnson, and C. Livingston.

Professors.—The Right Rev. Horatio Potter, D.D., LL.D., D.C.L., gives instructions on the Ministry and its duties to *the Candidates in the Senior Class*; the Rev. J. M. Forbes, D.D., *Dean*; the Rev. Samuel Seabury, D.D., *Professor of Biblical Learning and the Interpretation of Scripture*; the Rev. Samuel E. Johnson, D.D., *Emeritus Professor of Systematic Divinity*; the Rev. Samuel Buel, D.D., *Professor of Systematic Divinity*; the Rev. W. E. Eigenbrodt, D.D., *Professor of Pastoral Theology*; the Rev. George F. Seymour, D.D., *St. Mark's in the Bowery, Professor of Ecclesiastical History, and Chaplain*; the Rev. F. Vinton, D.D., D.C.L., *Ludlow Professor of Ecclesiastical Polity and Law*; the Rev. H. C. Hall, *Clement C. Moore Professor of the Hebrew and Greek Languages*; Professor Johnson, *Librarian*.

Qualifications for Admission.—Every candidate will be required to pass a satisfactory examination on—(1) the Greek Grammar, and the Gospels and the Acts in the Original; (2) the Rules and Principles of English Composition; and (3) the Primary Elements of the Hebrew Tongue. Special stress is laid on the Examination in Greek.

If a Candidate for admission is not a graduate of some College or University, or a Candidate for Holy Orders, with *full literary qualifications*, he must produce testimonials satisfactory to the Faculty of classical and scientific attainments. Testimonials of religious and moral character, of attachment to the Protestant Episcopal Church, and of such dispositions and habits as may render the individual apt and meet to exercise the ministry, will also be required of such applicants as have not been admitted Candidates for Orders.

Number of Students in 1871-2, 73. Number of the Alumni, 746, of whom 129 are deceased. The whole number of Students matriculated since 1822, is 1041. Prior to that date, about 20 had been admitted, making the whole number 1061. Volumes in the Library, 14,420.

The Seminary opens on the first Monday in October, and closes on the Saturday next succeeding the fourth Tuesday in June. Trustees meet Thursday, June 27th, at ten A.M. Commencement, Friday, June 28th.

Associate Alumni of the General Theological Seminary.—President, the Rt. Rev. W. R. Whittingham, D.D., *ex-officio*. *Corresponding Secretary*, the Rev. W. E. Eigenbrodt, D.D., New-York. *Recording Secretary*, the Rev. Leighton Coleman. *Treasurer*, the Rev. W. H. Moore, Hempstead. *Preacher* for 1872, the Rev. George C. Pennell; substitute, Rev. A. F. Freeman. *Essayist*, the Rev. T. B. Lyman, D.D.; substitute, Rev. Arthur J. Rich.

Annual Meeting, June 25th, 1872.

II. The Domestic and Foreign Missionary Society.

The Board of Missions.—All the Bishops of the American Church, three hundred and fifty-eight members, elected by the General Convention, together with the Life Members.

Secretary.—Rev. W. A. Matson, D.D., New-York, N. Y.

Domestic Committee of the Board.—The Rt. Rev. Horatio Potter, D.D., LL.D., D.C.L., the Revs. George Leeds, D.D., N. H. Schenck, D.D., Morgan Dix, D.D., H. C. Potter, D.D. *Lay*, Messrs. Stephen Cambreleng, C. Curtiss, G. N. Titus, and J. D. Wolfe, together with the Rev. Alvi T. Twing, D.D., *Secretary and General Agent*, (42 Bible House, New-York;) Rev. R. C. Rogers, *Associate Sec. and Gen. Agent*; Rev. C. N. Chandler, *Associate Sec. and Gen. Agent*; and C. Hudson, (650 Broadway, New-York,) *Treasurer*.

Foreign Committee of the Board.—The Rt. Rev. Horatio Potter, D.D., LL.D., D.C.L., the Revs. John Cotton Smith, D.D., B. I. Haight, D.D., M. A. De W. Howe, D.D., H. Dyer, D.D.

Law, Messrs. L. Curtis, L. Ouffin, S. Brown, and F. S. Winston, together with the Rev. William H. Hare, *Secretary and General Agent*, (23 Bible House, New-York;) Rev. S. D. Denison, *Honorary Secretary*, (23 Bible House, New-York;) and J. S. Aspinwall, (36 William street, New-York,) *Treasurer*.

Statistics.—In the Domestic Department: six Missionary Bishops and one hundred and seventy-two Missionaries. In the Foreign Department: two Missionary Bishops, twenty-three Missionaries, and thirty-seven assistants.

Official Organ.—The Spirit of Missions, published by the Board of Missions, at 23 Bible House, New-York.

Commission of Home Missions to the Colored People.—Rev. W. E. Webb, *Office Secretary*, 57 Bible House, New-York; Rev. E. A. Washburn, D.D., *Corresponding Secretary*, 37 Bible House, New-York; Edward Haight, *Treasurer*, 15 Nassau street, New-York.

Annual Meeting.—In October, 1872.

III. The American Church Missionary Society.

Officers: President, — — —. *Vice-Presidents*, Rev. John S. Stone, D.D., of Massachusetts; Rev. N. H. Schenck, D.D., of Long Island; Rev. W. R. Nicholson, D.D., of Massachusetts; Hon. Chas. S. Olden, of New-Jersey; W. Woodward, of Maryland; W. H. Aspinwall, of New-York. *Secretary*, Rev. Richard E. Duane, D.D., of Brooklyn, L. I. *Treasurer*, George D. Morgan, No. 3 Bible House, New-York. *Executive Committee*, Revs. S. H. Tyng, D.D., J. Cotton Smith, D.D., A. H. Vinton, D.D., G. Z. Gray, J. Howard Smith, R. Newton, D.D., C. E. Cheney, W. T. Sabine, K. Goddard, D.D., Phillips Brooks; Messrs. W. A. Haines, Frederic G. Foster, D. J. Ely, Stewart Brown, Solon Humphreys, Henry A. Oakley, J. S. Amory, F. R. Brunot, J. W. Andrews, A. G. Tyng. *Corresponding Secretary*, Rev. H. Dyer, D.D., No. 3 Bible House, New-York. *Local Secretary*, Rev. Edward Anthon, No. 3 Bible House, New-York. *Financial Secretary and General Agent*, Rev. W. A. Newbold, No. 3 Bible House, New-York.

Membership.—Life Member, $100; Patron, $500, with all the privileges of a Life Member; Annual Member, $3.

The *American Church Missionary Register* is published monthly by the Society.

IV. The Protestant Episcopal Society for the Promotion of Evangelical Knowledge.

President, The Rt. Rev. Charles P. McIlvaine, D.D., LL.D., D.C.L., Oxon., of Ohio. *Vice-Presidents*, Rt. Revs. B. B. Smith, D.D., of Kentucky; A. Lee, D.D., of Delaware; John Johns, D.D., of Virginia; M. Eastburn, D.D., of Massachusetts; John Payne, D.D., of Africa; H. W. Lee, D.D., LL.D., of Iowa; G. T. Bedell, D.D., of Ohio; W. Bacon Stevens, D.D., of Pa.; Thos. H. Vail, D.D., of Kansas; G. D. Cummins, D.D., of Kentucky; F. M. Whittle, D.D., of Virginia; O. W. Whitaker, D.D., of Nevada. *Executive Committee*, Rev. H. Dyer, D.D., *Editor* and *Corresponding Secretary*, No. 3 Bible House, New-York; Revs. S. Cooke, D.D., J. Cotton Smith, D.D., S. H. Tyng, Jr., N. H. Schenck, D.D., W. N. McVickar; Messrs. George D. Morgan, S. Brown, F. G. Foster, J. Pierpont Morgan, J. H. Earle, C. R. Marvin, T. W. Riley. *Secretary of the Society*, Rev. D. S. Miller, D.D., Frankford, Pa. *Treasurer*, Frederic G. Foster, No. 2 Bible House, New-York.

The periodicals of the Society are *The Parish Visitor*, and *The Missionary Echo and Standard-Bearer*, an illustrated Sunday-school paper. Both are published monthly.

V. The Evangelical Education Society of the Protestant Episcopal Church, Designed to Aid Young Men Studying for the Ministry. Office, 1224 Chestnut street, Philadelphia.

Board of Managers: *President*, Jay Cooke; *General Secretary*, Rev. Robert C. Matlack; *Treasurer*, William C. Houston; Revs. J. Cotton Smith, D.D., N. H. Schenck, D.D., Samuel Clements, J. E. Grammer, D.D., M. A. De W. Howe, D.D., Benjamin Watson, D.D., D. S. Miller, D.D., Richard Newton, D.D., Wilbur F. Paddock, D.D., S. E. Appleton, A. H. Vinton, D.D., T. A. Jaggar, J. H. Eccleston; Messrs. Wm. R. Lawrence, M.D., Mass.; Stuart Brown and J. Pierpont Morgan, New-York; Hon. Columbus Delano, Ohio; Cassius F. Lee, Va.; John Bohlen, Edward Olmstead, Wm. P. Cresson, and Frederick Fairshorne, Pa.

Annual membership, $5; life membership, $100; scholarship per year, $300. An annual collection of $300 from any church will *create* a scholarship. A donation or bequest of $5000 will endow a scholarship. Scholarships may be named by the churches or individuals who support them.

VI. THE GENERAL PROTESTANT EPISCOPAL SUNDAY-SCHOOL UNION AND CHURCH BOOK SOCIETY.

Members.—The Bishops, clergy whose parishes have made a collection or contribution during the year, patrons and life-members, and members of the church who contribute not less than two dollars annually.

Executive Committee.—The Revs. G. J. Geer, D.D., E. A. Hoffman, D.D., T. S. Drowne, D.D., W. F. Morgan, D.D., R. N. Merritt, C. E. Swope, D.D., W. Tatlock; Messrs. E. A. Duyckinck, E. T. Gerry, J. C. Hollister, J. W. Mitchell, G. P. Quackenbos, J. J. Smith, S. V. Hoffman, J. D. Ferguson.

Secretary and Editor, The Rev. W. A. Matson, D.D., New-York. *Treasurer*, E. P. Dutton. *Assistant Treasurer*, E. M. Duncan. *Agents*, E. P. Dutton & Co., 713 Broadway, New-York.

The Union publishes books of instruction, and books for Sunday-School libraries, Catechetical Classes, and Parish Libraries; also, the Children's Magazine. *Depository*, No. 713 Broadway, New-York.

Annual Meeting of the Society, second Tuesday in October.

VII. SOCIETY FOR THE INCREASE OF THE MINISTRY.

President, Rt. Rev. F. D. Huntington, D.D. *First Vice-President*, Rev. E. A. Washburn, D.D., New-York. *Second Vice-President*, Rev. George Leeds, D.D., Baltimore. *Recording Secretary*, Rev. A. B. Goodrich, D.D., Utica, N. Y. *Corresponding Secretary*, Rev. F. D. Harriman, Hartford, Ct. *Treasurer*, J. C. Tracy, Hartford, Ct. *Executive Committee*, The above-named officers and Revs. J. L. Clark, D.D., A. Jackson, D.D., R. A. Hallam, D.D., E. Harwood, D.D., T. R. Pynchon, D.D., H. Waterman, D.D., T. Gallaudet, D.D., Charles H. Hall, D.D., Alexander Burgess, D.D., Francis Lobdell, F. T. Russell, B. H. Paddock, D.D., S. F. Jarvis, and G. C. Shattuck, M.D. *Patrons*, All the Bishops but eight.

Remittances and applications should be made to the Rev. F. D. Harriman, Hartford, Ct.

CHURCHES IN NEW-YORK CITY.

Advent, 53 and 55 West Forty-sixth st., A. Bloomer Hart, r.
All Angels', West Eighty-first st. corner Eleventh ave., D. F. Warren, D.D., r.
All Saints', 288 Henry st., Wm. N. Dunnell, r.
Annunciation, 144 West Fourteenth st., William Jones Seabury, r.
Anthon Memorial, Forty-eighth st. near Sixth ave., R. Heber Newton, r.
Ascension, Fifth ave. corner Tenth st., John Cotton Smith, D.D., r.
Atonement, Madison ave. corner Twenty-eighth st., William T. Sabine, r.
Calvary, Fourth ave. corner East Twenty-first st., E. A. Washburn, D.D., r.
Chapel of Church of the Atonement, 418 West Forty-first st., Dudley D. Smith, m.
Chapel of Church of the Holy Trinity, 806 Third ave., D. M. McCaffrey, m.
Chapel of the Shepherd's Flock, 223 West Forty-third st., John F. Steen, m.
Christ Church, corner Thirty-fifth st. and Fifth ave.
Epiphany, 130 Stanton st., Isaac Maguire, m.
Grace, 800 Broadway, near Tenth st., Henry C. Potter, D.D., r.
Grace Chapel, Fourteenth st. near Irving pl., John W. Kramer, m.
Grace, One Hundred and Sixteenth st. near Second ave., D. Brainard Ray, r.
Heavenly Rest, Fifth avenue near Forty-fifth street, Robert S. Howland, D.D., r.; T. K. Conrad, D.D., a. r.
Holy Apostles, Ninth ave. corner West Twenty-eighth st., John P. Lundy, D.D., r.
Holy Comforter, Beach st. near West, H. F. Roberts, m.
Holy Communion, Sixth ave. corner West Twentieth st., F. E. Lawrence, D.D., r.
Holy Light, 437 Seventh ave., Rev. Eastburn Benjamin, r.
Holy Martyrs, 39 Forsyth st., James Millett, r.
Holy Saviour, East Twenty-fifth st., near Madison av., A. B. Carter, D.D., r.
Holy Sepulchre, Seventy-fourth st. east of Fourth ave., J. Tuttle Smith, r.
Holy Trinity, north-east corner Forty-second st. and Madison ave., Stephen H. Tyng, Jr., r.
Holy Trinity Church, corner Fifth ave. and One Hundred and Twenty-fifth st., William Neilson McVickar, r.
Incarnation, East Thirty-fifth st. corner Madison ave., H. E. Montgomery, D.D., r.
Intercession, West One Hundred and Fifty-fourth st. corner Tenth ave.
Madison Street Mission Chapel, 256 Madison st.
Mediator, Fiftieth st. and Eleventh ave., Rev. J. D. Rockwell, m.
Nativity, 70 Ave. C, Caleb Clapp, r.
Our Saviour, corner Pike and South sts., Robert W. Lewis, r.
Reconciliation, Thirty-first st. near Second ave., Rev. W. T. Egbert, m.
Redeemer, Eighty-second st. corner Fourth ave., J. W. Shackelford, r.
Redemption, Twenty-third st., corner Fourth ave., U. Scott, D.D., r.
Reformation, 228 East Fiftieth st.
Resurrection, Madison ave. corner 55th st. and 3d ave., (temporarily,) E. O. Flagg, D.D., r.
St. Alban's, Lexington ave. corner Forty-seventh st., C. W. Morrill, r.
St. Ambrose, Thompson corner Prince st., Frederick Sill, r.
St. Andrew's, Fourth ave. corner One Hundred and Twenty-eighth st., George B. Draper, D.D., r.
St. Ann's for Deaf Mutes, Eighteenth st. near Fifth ave., Thomas Gallaudet, D.D., r.
St. Barnabas' Chapel, 304 Mulberry st., Arthur H. Warner, m.
St. Bartholomew's, La Fayette Place, corner of Great Jones st., Samuel Cooke, D.D., r.
St. Chrysostom's Chapel, corner Seventh ave. and Thirty-ninth st., Thomas H. Sill, m.
St. Clement's, 108 Amity st. near McDougal, Theodore A. Eaton, D.D., r.
St. Esprit, Twenty-second st. near Fifth ave., Antoine Verren, D.D., r.
St. George's, Rutherford pl. corner East Sixteenth st., Stephen H. Tyng, D.D., r.
St. Thomas' Church Mission, Brevoort Hall, 54th st. near 3d ave., Rev. John J. Roberts, m.

St. George's Chapel of Free Grace, Nineteenth street near First avenue, Rev. J. Eastburn Brown, m.
St. George's German Chapel, 420 East Fourteenth st., J. C. Fleischhacker, m.
St. James', East Seventy-second st. near Third ave., Cornelius B. Smith, r.
St. James the Less, Twenty-third st. near Third ave., William D. Walker, r.
St. John Baptist's, Lexington ave. corner East Thirty-fifth st., Cornelius R. Duffie, D.D., r.
St. John Evangelist's, Hammond st. corner Waverley pl., R. G. Quennell, r.
St. John's Chapel, Varick near Laight st., S. H. Weston, D.D., m.
St. Luke's, 483 Hudson st., Isaac H. Tuttle, D.D., r.
St. Luke's Hospital Chapel, Fifty-fourth st. near Fifth ave., W. A. Muhlenberg, D.D., r.
St. Mark's, Tenth st. near Second ave., J. H. Rylance, D.D., r.
St. Mark's Mission Chapel, Ave. A corner Tenth st., A. S. Dealey, m.
St. Mary's, Manhattanville, C. C. Adams, r.
St. Mary the Virgin, Forty-fifth street near 7th ave., T. M. Brown, r.
St. Matthias', West Forty-second st. near Seventh ave., N. E. Cornwall, D.D., r.
St. Michael's, Broadway and Ninety-ninth st., T. M. Peters, D.D., r.
St. Paul's, Yorkville, Eighty-fifth st., bet. Third and Lexington aves., W. R. Carroll, r.
St. Paul's Chapel, Broadway between Fulton and Vesey sts., Morgan Dix, D.D., m.
St. Peter's, 224 West Twentieth st. near Ninth ave., Alfred B. Beach, D.D., r.
St. Philip's, 305 Mulberry st., John Peterson, m.
St. Stephen's, Home Chapel, 29 East Twenty-ninth st., Joseph H. Price, D.D., r.
St. Thomas', Fifth ave. and Fifty-third st., William F. Morgan, D.D., r.
St. Timothy's, Fifty-seventh st. west of Eighth ave., George J. Geer, D.D., r.
Santiago, 30 West Twenty-second st., Joaquim de Palma, r.
Transfiguration, East Twenty-ninth st. near Fifth ave., G. H. Houghton, D.D., r.
Trinity, Broadway opposite Wall st., Morgan Dix, D.D., r.; Francis Vinton, D.D., a. m.
Trinity Chapel, 15 West 25th st., C. E. Swope, D.D., m.
Zion, Madison ave. corner East Thirty-eighth st., Rt. Rev. H. Southgate, D.D., m.

CITY DIRECTORY.

NAMES AND ADDRESS OF PROTESTANT EPISCOPAL CLERGY.

NEW-YORK CITY.

The Rt. Rev. Horatio Potter, D.D., LL.D., D.C.L., Bishop, 33 East Twenty-second street.
Adams, Rev. C. C., ... West 128th street near Broadway.
Ames, Rev. John G., ... 622 Seventh avenue.
Anthon, Rev. Edward, ... 46 West Thirty-eighth street.
Bacon, Rev. George W., ... 135 East Fifty-seventh st.
Barnard, Rev. F. A. P., D.D., LL.D., ... Columbia College, 49th st., and 4th av.
Barton, Rev. J. Graeff, ... New-York Free College.
Beach, Rev. Alfred B., D.D., ... St. Peter's Rectory, 346 W. 29th st.
Beaubien, Rev. J. B. C., ... 262 and 264 Bowery.
Benjamin, Rev. Eastburn, ... 112 West Thirty-second street
Betts, Rev. B. R., ... Columbia College, 49th st. and 4th av.
Brown, Rev. J. Eastburn, ... 408 East Nineteenth street.
Brown, Rev. Thomas McK., ... 671 Seventh avenue.
Bruce, Rev. Vandervoort, ... 457 West Twenty-third street.
Buel, S., D.D., ... Gen. Theo. Sem., 20th st. and 9th ave.
Carroll, Rev. W. R., ... 125 East Eighty-fourth street.
Carter, Rev. A. B., D.D., ... 152 Lexington avenue.
Clapp, Rev. Caleb, ... 706 Sixth street.
Clarkson, Rev. A. Valette, ... 54 Wall street.
Coffin, Rev. C. B., ... 31 Grove street.
Compton, Rev. Southard, D.D., ... 526 Hudson street.
Conrad, Rev. T. K., D.D., ... 2 East Forty-second street.
Cook, Rev. W. H., ... 62 West Twenty-second street.
Cooke, Rev. Samuel, D.D., ... 10 East Fifteenth street.
Cornelile, Rev. Samuel J., ... 246 Madison street.
Cornwall, Rev. N. E., D.D., ... 212 West Forty-second street.
Cornwall, Rev. N. E., Jr., ... 1267 Broadway.
Cowley, Rev. Edward, ... Hospital, Blackwell's Island.
Davenport, Rev. J. R., ... 212 East Sixteenth street.
Dealey, Rev. A. B., ... 155 avenue A.
De Costa, Rev. B. F., ... 42 East Nineteenth street.
Denison, Rev. S. D., D.D., ... 23 Bible House.
De Palma, Rev. Joaquim, ... 409 West Thirty-fourth street.
Diz, Rev. Morgan, D.D., ... 50 Varick st.
Draper, Rev. George B., ... 5th Avenue cor. 130th street.
Duffie, Rev. Cornelius R., D.D., ... 233 Lexington avenue.
Dyer, Rev. Heman, D.D., ... 2 Bible House.
Eaton, Rev. Theodore A., D.D., ... 130 West Thirteenth street.
Egbert, Rev. William T., ... 36 East Twenty-first street.
Eigenbrodt, Rev. William E., D.D., ... 127 West Thirteenth street.
Fitch, Rev. Augustus, ... 48 East Twenty-first street.
Flagg, Rev. R., D.D., ... 2 Bible House.

Fleishhacker, Rev. J. C.,.....407 Sixth st.
Flichtner, Rev. George Frederick,.....7 West Tenth street.
Forbes, Rev. John Murray, D.D.,.....128 East Fifty-fourth street.
Gallaudet, Rev. Thomas, D.D.,.....9 West Eighteenth street.
Geer, Rev. George J., D.D.,.....238 West Fifty-fifth street.
Goudy, Rev. Robt. Reed,.....359 West Nineteenth street.
Gray, Rev. A. Z.,.....43 Fifth avenue.
Haight, Rev. Benjamin I., D.D.,.....56 West Twenty-sixth street.
Hare, Rev. William H.,.....23 Bible House.
Hart, Rev. A. Bloomer,.....42 Fifth avenue.
Heath, Rev. J. G. B.,.....117 East Fifty-ninth street.
Higbee, Rev. Edward Y., D.D.,.....32 West Thirty-second street.
Houghton, Rev. George H., D.D.,.....1 East Twenty-ninth street.
Houghton, Rev. E. C.,.....1 East Twenty-ninth street.
Houghton, Rev. Geo. C.,.....Corner Seventh ave. and 39th st.
Howland, Rev. Robert S., D.D.,.....8 East Forty-fifth street.
Hall, Rev. Randall C.,.....228 West Fortieth street.
Kenney, Rev. James E.,.....153 East Thirty-ninth street.
Kimber, Rev. Arthur C.,.....36 East Twenty-first street.
Knapp, Rev. Charles S.,.....140th street near Willis avenue.
Kramer, Rev. John W.,.....Grace Chapel, Fourteenth street near Third avenue.
Lawrence, Rev. Arthur,.....103 East Twenty-first street.
Lawrence, Rev. Francis H., D.D.,.....49 West Twentieth street.
Leacock, Rev. B. B.,.....220 East Fifty-eighth street.
Leavitt, Rev. John M.,.....57 Bible House.
Lewis, Rev. Robert W.,.....34 Pike street.
Lewis, Rev. Wm. F.,.....Ninth ave. and Twenty-eighth street.
Liggins, Rev. John,.....278 West Eleventh street.
Little, Rev. Charles S.,.....13 West Fiftieth street.
Ludlum, Rev. Nicholas F.,.....309 West Thirty-fifth street.
Ludlum, Rev. Wm. S.,.....309 West Thirty-fifth street.
Lundy, Rev. J. P., D.D.,.....345 West Thirty-second street.
Matson, Rev. Wm. A., D.D.,.....211 East Seventy-second street.
McCaffrey, Rev. D. M.,.....321 East Fifty-third street.
McJilton, Rev. J. N., D.D.,.....56 Rutgers street.
McVickar, Rev. W. A., D.D.,.....40 West Thirty-eighth street.
McVickar, Rev. W. Neilson,.....130 East Seventeenth street.
Meier-Smith, Rev. Matson,.....59 West Thirty-eighth street.
Millett, Rev. James,.....109 Second avenue.
Mines, Rev. T. S.,.....111 East Ninth street.
Montgomery, Rev. Henry E., D.D.,.....209 Madison avenue.
Morgan, Rev. John,.....718 Broadway.
Morgan, Rev. John B.,.....377 Fifth avenue.
Morgan, Rev. William F., D.D.,.....St. Thomas' Rectory, 53d and 5th ave.
Morrill, Rev. C. W.,.....59 East Fifty-fourth street.
Morris, Rev. Wm., LL.D.,.....51 West Twenty-sixth street.
Muhlenberg, Rev. W. A., D.D.,.....St. Luke's Hospital, 54th st. n. 5th av.
Newton, Rev. R. Heber,.....54 West Fiftieth street.
Noyes, Rev. McW. Bernard,.....St. Alban's ch., E. 47th st. and Lex. av.
Oertel, Rev. Frederick,.....351 West Fiftieth street.
Ogilby, Rev. Frederick, D.D.,.....Trinity Church.
Olmstead, Rev. Charles T.,.....4 West Twenty-second street.
Osgood, Rev. S., D.D.,.....154 West Eleventh street.
Parkman, Rev. C. M.,.....36 New street.
Peters, Rev. Thomas M., D.D.,.....Broadway and 112th street.
Peterson, Rev. John,.....279 South Third st., Brooklyn, E. D.
Potter, Rev. Henry C., D.D.,.....Grace Church Rectory, Broadway near Tenth street.
Postlethwaite, Rev. W. M.,.....Washington Heights.
Price, Rev. Joseph H., D.D.,.....109 West Twenty-second street.
Quennell, Rev. Robert G.,.....165 West Twelfth street.
Ray, Rev. D. Brainerd,.....East 118th street near First avenue.
Roberts, Rev. John J.,.....148 Madison avenue.
Rockwell, Rev. John D.,.....64 East Fifty-third street.

Rogers, Rev. Robert C., ... 22 Bible House.
Rylance, Rev. J. H., D.D., ... 11 Livingston Place.
Sabine, Rev. W. T., ... 111 East Nineteenth street.
Scott, Rev. U., D.D., ... 48 West Fourteenth street.
Seabury, Rev. Samuel, D.D., ... General Theological Seminary.
Seabury, Rev. William J., ... 144 West Fourteenth street.
Serenbez, Rev. Francis M., ... 110th street and 4th avenue.
Sever, Rev. W. W., ... St. Luke's Hospital, Fifty-fourth street and Fifth avenue.
Seymour, Rev. George F., D.D., ... General Theological Seminary, Twentieth street and Ninth avenue.
Shackelford, Rev. John W., ... 228 East Eighty-third street.
Sill, Rev. Frederick, ... 25 Vandam street.
Sill, Rev. Thomas H., ... 332 West Thirtieth street.
Smith, Rev. John Cotton, D.D., ... 7 West Tenth street.
Smith, Rev. Dudley D., ... 302 West Fifty-second street.
Smith, Rev. James Tuttle, ... 176 Madison avenue.
Smith, Rev. Cornelius B., ... 187 East Seventy-first street.
Southgate, Right Rev. Horatio, D.D., ... 241 Madison avenue.
Spencer, Rev. J. A., D.D., ... 117 East Twenty-sixth street.
Staunton, Rev. William, D.D., ... 40 East Twenty-sixth street.
Steen, Rev. John F., ... 238 West Fifty-first street.
Stirling, Rev. Walter A., ... 217 Madison street.
Sutton, Rev. A., ... 129 East Seventeenth street.
Swope, Rev. C. E., D.D., ... 23 East Twenty-fourth street.
Tracy, Rev. U. T., ... 5 East Thirty-first street.
Tuttle, Rev. Isaac H., D.D., ... 477 Hudson street.
Twing, Rev. Alvi T., D.D., ... 23 Bible House.
Tyng, Rev. Stephen H., D.D., ... 209 E. Sixteenth street.
Tyng, Jr., Rev. Stephen H., ... Rectory of Church of the Holy Trinity, Madison av. and Forty-second st.
Van Linge, Rev. Jacob, ... 232 E. One Hundred and Thirteenth st.
Verren, Rev. Antoine, D.D., ... 28 West Twenty-second street.
Vinton, Rev. Francis, D.D., ... Grace Court, Brooklyn.
Von Roosbroeck, Rev. P. J. V., ... Bellevue Hospital.
Walker, Rev. R. J., ... New Sailors' Home, 338 Pearl street.
Walker, Rev. William D., ... 119 East Twenty-third street.
Ward, Rev. Caleb E., ... 167 West Forty-ninth street.
Warner, Rev. Arthur H., ... 306 Mulberry street.
Warren, Rev. D. F., D.D., ... Broadway Hotel, corner 42d street.
Washburn, Rev. E. A., D.D., ... 103 East Twenty-first street.
Weaver, Rev. Joshua, ... 4 East Thirty-fourth street.
Webb, Rev. W. E., ... 57 Bible House.
Wellman, Rev. Merritt H., ... 6 Cooper Institute.
Weston, Rev. Sullivan H., D.D., ... 8 East Forty-fifth street.
Wetherill, Rev. J. B., ... 50 Varick street.
Williams, Rev. James Henry, ... 9 East Forty-third street.
Wiswall, Rev. Aivah, ... St. John's Chapel, Varick street.
Wyatt, C. B., ... 38 West Tenth street.

BROOKLYN, N. Y.

Rt. Rev. A. N. Littlejohn, D.D., Bishop, ... 170 Remsen street.
Bancroft, Rev. L. W., D.D., ... 21 Strong Place.
Barnes, Rev. J. S., ... 122 Powers street.
Booth, Rev. Robert C., ... Clinton street, corner Luqueer.
Bradin, Rev. James W., ... Grace Church, Brooklyn Heights.
Brewer, Rev. D. R., ... 55 Hunter street.
Campbell, Rev. J. B., ... N. W. cor. of La Fayette and Clinton avenues.
Cornell, Rev. T. F., ... 350 Clermont avenue.
Cornwell, Rev. Henry Betts, ... 354 Stuyvesant avenue.
Diller, Rev. Jacob W., D.D., ... 515 Vanderbilt avenue.
Drowne, Rev. T. Stafford, D.D., ... 140 Summit street.
Duane, Rev. R. B., D.D., ... 78 St. James Place.

Feltwell, Rev. William J., ... Holy Trinity Mission, 112 Myrtle ave.
Fitch, Rev. W. T. ..... 186 Adelphi street.
Graves, Rev. A. R., ...
Guion, Rev. Alvah, ... 887 La Fayette avenue.
Hall, Rev. C. H., D.D., ... 157 Montague street.
Hepburn, Rev. George G., ...
Homer, Rev. C. W., ... 102 Gates avenue.
Hyde, Rev. William, ... cor. Seventeenth street and Fourth av.
Jenckes, Jr., Rev. J. S., ...
Jessup, Rev. Edward, ... 534 Pacific street.
Johnson, Rev. Daniel V. M., D.D., ... Classon avenue, cor. Willoughby av.
Leonard, Rev. Wm. A., ... 192 Columbia Heights.
Miller, Rev. A. D. .....
Mulholland, Rev. John G., ... 121 Fort Greene place.
Newton, Rev. B. B., ... 186 Henry street.
Nichols, Rev. George W., ... 35 St. Felix street.
Packard, Rev. George Thomas, ... 110 Montague street.
Paddock, Rev. B. H., D.D., ... 53 Remsen street.
Paddock, Rev. John A., D.D., ... 234 Dean street.
Page, Rev. R. O., ... 50 Douglass street.
Parker, Rev. William L., ... 1070 Fulton avenue.
Philip, Rev. J. D., ... 288 Franklin avenue.
Reid, Rev. W. H., ... 164 Washington street.
Remington, Rev. E. Franklin, ... 243 Bergen street.
Schenck, Rev. N. H., D.D., ... 144 Columbia Heights.
Schouler, Jr., Rev. Wm., ... 1058 La Fayette avenue.
Spafard, Rev. Henry A., ... 574 Pacific street.
Terry, Rev. Robert E., ... The Rectory, St. John's Place.
Tripp, Rev. Ferris, ... 34 Willoughby street.
Valpy, Rev. Thomas G., ... 25 Clinton street.
Waite, Rev. Joseph M., ... 68 North-Oxford street.
Walbridge, Rev. Henry R., D.D., ... 322 Degraw street.
Watkins, Rev. William F., ... 995 De Kalb avenue.
Willian, Rev. W. M., ... 171 High street.
Williams, Rev. Charles S., ... 139 Yates avenue near De Kalb.

BROOKLYN, E. D., N. Y.

Chadwell, Rev. Wm. S., LL.D., ... 31 Orient avenue.
Haskins, Rev. Samuel M., D.D., ... 150 South Fifth street.
Mansfield, Rev. Francis, ... Green Point.
Maynard, Rev. Newland, ... St. Paul's, Penn st., cor. Marcy ave.
Partridge, Rev. A. H., ... 176 Ross street.
Peck, Rev. Francis, ... 11 Eighth street.
Roberts, Rev. H. Floy, ... 88 Union avenue.

BOSTON, MASS.

Rt. Rev. MANTON EASTBURN, D.D., Bishop, ... 180 Tremont street.
Allen, Rev. N. G., ... 3 Rollins street.
Bartlett, Rev. Wm. S., ... 32 Worcester Square.
Brooks, Rev. Phillips, ... Cor. Berkeley and Newbury streets.
Burrill, Rev. John T., ... 40 Grove street, Chelsea.
Burroughs, Rev. Henry, ... 32 Mount Vernon street.
Clinch, Rev. J. H., ... 514 Broadway, South-Boston.
Coolidge, Rev. J. I. T., D.D., ... 394 Broadway, South-Boston.
Denham, Rev. George, ... 51 Chelsea street, East-Boston.
Hewitt, Rev. Horatio H., ... Boston Highlands.
Hudson, Rev. H. N., ... 12 Parker street.
Johnson, Rev. G. D., ... 22 Rutland Square.
Krans, Rev. Edward H., ... 6 Ferdinand street.
Nicholson, Rev. W. R., D.D., ... 13 Joy street.

Palmer, Rev. Edmund B., ... 398 Meridian, East-Boston.
Potter, Rev. Dexter, ... Old Cambridge.
Robinson, Rev. J. P., ... 79 Bedford street.
Slafter, Rev. E. F., ... 11 Beacon street.
Stickney, Rev. M. P., ... 6 Bowdoin.
Vinton, Rev. Alexander H., D.D., ... 77 Marlborough street.
Wells, Rev. E. M. P., D.D., ... 37 Purchase street.
Winslow, Rev. W. C., ... 429 Beacon street.
Williams, Rev. Pelham, ... 73 Appleton street.

PHILADELPHIA, PA.

Rt. Rev. W. B. Stevens, D.D., Bishop, ... 708 Walnut street.
Alston, Rev. W. J., ... 582 Powell street.
Appleton, Rev. Samuel E., ... 1804 De Lancey Place.
Batterson, Rev. H. G., D.D., ... 1229 Arch street.
Bishop, Rev. G. L., ... 819 South Fifth street.
Bowen, Rev. W. T., ... 2034 Christian street.
Bowers, Rev. W. V., ... 1137 South Eleventh street.
Bringhurst, Rev. George, ... 758 South Ninth street.
Bronson, Rev. W. W., ... 727 Spruce street.
Brown, Rev. J. Hutchings, ... 1118 Girard street.
Browne, Rev. Percy, ... 683 Vine street.
Buchanan, Rev. E. Y., D.D., ... Oxford Church, P. O. Philadelphia.
Burk, Rev. J. Y., ... 829 Lombard street.
Bushnell, Rev. F. H., ... Manayunk, Philadelphia.
Butler, Rev. C. M., D.D., ... Divinity School, West-Philadelphia.
Canfield, Rev. F. D., ... 723 South Twentieth street.
Chase, Rev. R. Farnum, ... 1323 Spruce street.
Childs, Rev. J. A., D.D., ... 708 Walnut street.
Claxton, Rev. R. B., D.D., ... 3401 Walnut street.
Claxton, Rev. J. W., ... 504 North Sixth street.
Clerc, Rev. F. J., D.D., ... Burd Orphan Asylum; PO, Box.
Coleman, Rev. John, ... 1721 Girard street.
Cooper, Rev. C. D., ... 2026 Spruce street.
Crooke, Rev. G. A., D.D., D.C.L., ... 859 Marshall street.
Cull, Rev. A. H., ... 708 Walnut street.
Davies, Rev. T. F., ... 717 Pine street.
David, Rev. T. J., ... Nicetown, Philadelphia.
Diehl, Rev. William N., ... Main street, Germantown.
Douglass, Rev. J. M., ... 1723 Pine street.
Duahe, Rev. C. W., ... 1701 Park avenue.
Du Hamel, Rev. John P., ... 400 North Twenty-second street.
Duhring, Rev. Herman L., ... 1023 Race street.
Dupuy, Rev. Charles M., ... 1524 Chestnut street.
Durborow, Rev. Samuel, ... 805 South Tenth street.
Eccleston, Rev. J. H., ... 131 South Thirty-sixth street.
Edwards, Rev. Robt. A., ... 5646 Germantown avenue.
Erben, Rev. W. B., ... 737 South Ninth street.
Evans, Rev. Rees C., ... 1101 E. Huntington street, Port Richmond, Philadelphia.
Falkner, Rev. J. B., ... 1230 North Eighteenth street.
Fisse, Rev. George W. E., ... 1121 Girard street.
Foggo, Rev. Edward A., ... 268 South Ninth street.
Fugett, Rev. James P., ... 266 South Fourth street.
Fullerton, Rev. Alexander, Jr., ... 710 Spruce street.
Furey, Rev. J. G., ... 1726 Catherine street.
Gibson, Rev. L. W., ... 2129 De Lancey Place.
Goodfellow, Rev. John A., ... 215 Susquehanna avenue.
Goodwin, Rev. D. R., D.D., ... 3919 Locust street.
Graff, Rev. W. H., ... 738 Coates street.
Graham, Rev. Richardson, ... 1911 Warnock street.
Hare, Rev. G. Emlen, D.D., ... 1345 Pine street.
Harris, Rev. J. A., ... Chestnut Hill.
Hay, Rev. Henry P., D.D., LL.D., ... 619 North Fourth street.

Haslehurst, Rev. Samuel, ...1808 Pine street.
Hening, Rev. E. W., ...830 South Twenty-first street.
Heysinger, Rev. J. L., ...1835 South Fourth.
Hodge, Rev. George W., ...903 Walnut street.
Hoffman, Rev. Eugene A., D.D., ...1620 Spruce street.
Hutchinson, Rev. Thomas P., ...Corner of Front and Margaretta sts.
Jaggar, Rev. Thomas A., ...1834 Spruce street.
Josephus, Rev. W. H., ...838 Lombard street.
Logan, Rev. Charles, ...989 North Fifth street.
Louderback, Rev. Alfred, ...2009 Cherry street.
Mackie, Rev. Robert, ...S. E. cor. 12th and Lombard streets.
Maison, Rev. Charles A., ...Kingsessing.
Martin, Rev. Isaac, ...4819 Tacony sq., Bridesburg, Phila.
Matlack, Rev. R. C., ...1224 Chestnut street.
McMurphy, Rev. A. T., ...Branchtown, Philadelphia.
Miller, Rev. Joseph L., ...2040 Mt. Vernon.
Miel, Rev. Charles B., ...26 South Eighteenth street.
Miller, Rev. D. S., D.D., ...Frankford.
Miller, Rev. Jacob, ...1232 South Tenth street.
Millett, Rev. D. C., D.D., ...Holmesburg, Philadelphia.
Moore, Rev. J. R., ...Tioga street, above Twenty-first street.
Morrison, Rev. A. M., ...Forty-second and Pine streets.
Morton, Rev. Algernon, ...818 South Sixteenth street.
Morton, Rev. H. J., D.D., ...909 Clinton street.
Munroe, Rev. William H., ...1662 Vienna street.
Murphy, Rev. J. K., ...Germantown.
Murray, Rev. Charles E., ...27 South Sixteenth street.
Neilson, Rev. William H., Jr., ...2212 Pine street.
Newlin, Rev. J. D., ...582 Marshall street.
Newman, Rev. L. C., ...411 Wetherill street.
Newton, Rev. Richard, D.D., ...929 Clinton street.
Newton, Rev. William, ...802 North Tenth street.
Nock, Rev. Joseph, ...2902 Frankford Road.
Paddock, Rev. W. F., D.D., ...3911 Locust street.
Paddock, Rev. William Hemans, ...4822 Haverford avenue.
Perry, Rev. J. De Wolfe, ...Germantown.
Pratt, James, D.D., ...2839 Girard ave.
Quick, Rev. C. W., ...1225 Sansom street.
Ritchie, Rev. Robert, ...Falls of Schuylkill, Philadelphia.
Roach, Rev. R. T., D.D., ...222 Lombard street.
Robins, Rev. J. W., ...1821 De Lancey Place.
Rodney, Rev. John, ...Washington avenue, Germantown.
Rowland, Rev. H. J., ...1025 Arch street.
Rudder, Rev. William, D.D., ...1539 Pine street.
Rumney, Rev. Theodore, D.D., ...Germantown.
Saul, Rev. James, ...1609 Pine street.
Shiras, Rev. A., D.D., ...319 South Tenth street.
Simes, Rev. Snyder B., ...916 Swanson street.
Simpson, Rev. E. Owen, ...1239 Spring Garden.
Smith, Rev. Samuel E., ...3618 Hamilton street, W. Philadelphia.
Spackman, Rev. H. S., ...708 Walnut street.
Stewart, Rev. W. H. N., D.D., ...547 North Fortieth street.
Stuart, Rev. H. M., ...512 South Fourth street.
Suddards, Rev. William, D.D., ...116 North Twelfth street.
Supplee, Rev. E. H., ...1642 Green street.
Thomas, Rev. R. N., ...112 North Nineteenth street.
Trowbridge, Rev. Isaac L., ...117 South Thirty-fourth street.
Tweedale, Rev. S., ...Frankford.
Van Pelt, Rev. P., D.D., ...1719 Chestnut street.
Wadleigh, Rev. Albra, ...Germantown.
Ward, Rev. H. Dana, ...1519 Green street.
Watson, Rev. B., D.D., ...162 North Twentieth street.
White, Rev. W. A., ...Leverington, P. O. Philadelphia.
Widdemer, Rev. E. S., ...1918 Mervine street.
Winslow, Rev. F. W., ...224 North Tenth street.
Yarnall, Rev. T. C., D.D., ...Locust street, West-Philadelphia.

BALTIMORE, MD.

Rt. Rev. W. R. Whittingham, D.D., LL.D.,.....277 Madison avenue.
Allen, Rev. Ethan, D.D.,.....168 Garden street.
Balch, Rev. L. P. W., DD.,.....La Fayette square.
Barrow, Rev. Thomas.....227 East-Baltimore street.
Briscoe, Rev. James,.....243 Hoffman street.
Brown, Rev. Benjamin F.,.....Gilmore and Hollins streets.
Chandler, Rev. C. N.,.....334 Chatsworth street.
Chipchase, Rev. John,.....182 Mulberry street.
Chrystal, Rev. James,.....Liberty and Lexington streets.
Coale, Rev. W. A.,.....Mulberry, near Stricker street.
Curtis, Rev. A. A.,.....194 Madison avenue.
Dalrymple, Rev. E. A., D.D.,.....185 Lombard street.
Dudley, Rev. T. U.,.....50 Reade street.
Dunham, Rev. F. B.,.....23 South-Calhoun street.
Gallaher, Rev. J. N.,.....240 Park avenue.
Gallaudet, Rev. S. H. S.,.....78 East Pratt street.
Gibson, Rev. F.,.....150 McCullough street.
Grammer, Rev. J. E., D.D.,.....228 Garden street.
Harison, Rev. Wm. H.,.....197 North Calvert street.
Harrison, Rev. H. T.,.....69 Centre street.
Harrold, Rev. James A.,.....432 Madison avenue.
Hodges, Rev. J. S. B., D.D.,.....88 Saratoga street.
Holland, Rev. R. A.,.....Charles street avenue.
James, Rev. F.,.....287 West-Lombard street.
Latrobe, Rev. B. H.,.....146 North-Charles street.
Leakin, Rev. George A.,.....129 East-Pratt street.
Lee, Rev. H. T.,.....118 St. Paul street.
Leeds, Rev. George, D.D.,.....100 Monument street.
Meany, Rev. E. W.,.....89 Franklin street.
Miller, Rev. J. S.,.....258 Saratoga street.
Morse, Rev. J. B.,.....Dolphin street near Madison avenue.
Pridham, Rev. N. C.,.....156 George street.
Quinan, Rev. T. H.,.....15 Park avenue.
Randolph, Rev. A. M.,.....140 St. Paul street.
Rose, Rev. John,.....249 Hoffman street.
Richardson, Rev. S. McD.,.....203 Garden street.
Rankin, Rev. C. W.,.....8 Waverley Terrace, Cary street.
Scott, Rev. H. R.,.....125 North-Broadway.
Stryker, Rev. A. P.,.....8 Walsh street.
Warner, Rev. George K.,.....81 Warren street.
Webb, Rev. H. H.,.....27 Orchard street.
Williamson, Rev. C. H.,.....42 West Monument street.
Worthington, Rev. G. F.,.....119 North-Broadway.

RATES OF POSTAGE.

LETTERS, prepaid by stamps, 3 cents each ½ oz. or fraction thereof, to all parts of the United States; forwarded to another post-office without charge, on request of the person addressed; if not called for, returned to the writer free, if indorsed with that request. If the stamp is omitted, the letter is forwarded to the Dead-letter office, and returned to the writer. *Drop* or *local* letters, 2 cents each ½ oz. prepaid, and all letters and papers delivered in cities free of charge. *Circulars*, unsealed, with no writing, 2 cents for every three circulars to one address.

Newspapers to any part of the United States, to regular subscribers, payable quarterly in advance, *weekly*, not over 4 oz., 5 cents a quarter, and 5 cents for each additional 4 oz.; and an additional 5 cents for each additional issue; *dailies*, six times a week, being 30 cents a quarter. *All other regular periodicals sent to subscribers*, 1 cent for less than 4 oz. Weekly newspapers free in the county where issued. Small periodicals referred to the Postmaster-General.

Books, not over 4 oz., 4 cents; and 4 cents for each additional 4 oz. or fraction thereof, prepaid.

Other miscellaneous packages, not over 4 oz., 2 cents, and 2 cents for each additional 4 oz., prepaid. Limited to 32 oz., and so wrapped that the contents may be seen. These unbound miscellaneous packages include *transient papers*, proofs, *manuscripts for books*, cards, samples, cuttings, roots, and all similar articles allowed in the mails. MONEY, from $1 to $50, can be sent with safety through the principal post-offices of the United States by buying P. O. Money Orders. Fees: for less than $20, 10c.; $20 to $30, 15c.; $30 to $40, 20c.; $40 to $50, 25c.

FOREIGN POSTAGE.—The following are the rates of postage on letters to foreign countries for each half ounce: To England, Ireland, and Scotland, 6 cents; to France, Belgium, and Holland, 10 cents. By the North-German Union mails, the postage to Bremen and Hamburg and to any part of Germany or Austria, is 7 cents; to Denmark, 10 cents; to Sweden and Italy, 11 cents; to Norway and Turkey, 12 cents; to Greece, 15; to Egypt, 17; to Japan and Burmah, 24 cents. By England to Switzerland, 10 cents; to Russia, 13 cents. By the closed mails, or by French mail, the postage is about 3 cents higher. The prepayment of letters as above is optional; also to Canada and the British North-American States, where the postage is 10 cents, or 6 cents if prepaid. To the following, postage must be prepaid: To British West-Indies, Cuba, Aspinwall, Panama, Mexico, 10 cents; to Brazil, 15 cents; to New-Granada, 18 cents; to Peru, Ecuador, Bolivia, and Chili, 22 cents; to Sandwich Islands, 6 cents. By San Francisco to Japan, China, Australia, Singapore, New South-Wales, 10 cents. To East-Indies, 10 to 30 cents.

THE

PROTESTANT EPISCOPAL

ALMANAC AND DIRECTORY,

FOR THE YEAR OF OUR LORD

1873.

THE ASTOR LIBRARY NY

NEW-YORK:
PROTESTANT EPISCOPAL SOCIETY FOR THE PROMOTION OF EVANGELICAL KNOWLEDGE,
2 BIBLE HOUSE.

1873.

The following resolution was adopted by the House of Bishops, October 20th, 1868:

RESOLVED, *That, on all such occasions, [when a Saint's day falls on Sunday,] the Lessons, Epistle, and Gospel for the Sunday should be used, and that the Collects for both Sunday and holy day should be read.*

Attest, HENRY C. POTTER, Secretary.

ECLIPSES FOR THE YEAR 1873.

There will be four eclipses this year, as follows:

I. A Total Eclipse of the Moon May 12, in the morning, which will be partial and visible from Boston west to Chicago, and west to Chicago the Eclipse will be total. The Moon sets with the Eclipse upon it, except at San Francisco.

II. A Partial Eclipse of the Sun May 26, the Sun rising partly eclipsed in Maine, New-Hampshire, and part of Vermont and Eastern Massachusetts. At Portland, Maine, the Eclipse ends at 4h. 37m., about eight minutes after sunrise. In New-Hampshire, Vermont, and Massachusetts there will be scarcely more than a contact of limbs.

III. A Total Eclipse of the Moon, November 4, which will be visible as a *partial* Eclipse in California and Oregon. At San Francisco, and at Portland, Or., it begins at 5h. 56m. in the morning, the Moon setting with the Eclipse upon it.

IV. A Partial Eclipse of the Sun November 19; visible in the Southern Ocean.

NEW YORK PUBLIC LIBRARY
23492
ASTOR, LENOX AND TILDEN FOUNDATIONS
1901

THE FOUR SEASONS.

		D.	H.	M.		D.	H.	M.
Winter	begins, December, 1872,	21	6	45	mo., and lasts....	89	0	59
Spring	" March, 1873,	20	7	44	mo., "	92	20	33
Summer	" June, " "	21	4	17	mo., " ...	93	14	10
Autumn	" September, "	22	6	27	eve., "	89	17	57
Winter	" December, "	21	0	24	eve., Trop. year, 365	5	5	39

MORNING STARS.

Venus after May 5.
Mars until January 17.
Jupiter after September 4.
Saturn from January 13 to April 22.

EVENING STARS.

Venus until May 5.
Mars after January 17.
Jupiter until September 4.
Saturn until January 13, and after April 22.

PLANETS BRIGHTEST.

Mercury, January 8, May 6, and September 2, rising then before the Sun; also March 15, July 13, and November 7, setting then after the Sun.

Venus, March 29 and June 10.

Mars, April 27.

Jupiter, February 14.

Saturn, July 21.

CYCLES OF TIME AND CHURCH DAYS.

Dominical Letter.....	E	Septuagesima Sund.,	Feb. 9	Easter-Sunday.....	April 13
Epact.....	1	Sexagesima "	" 16	Low-Sunday.....	" 20
Solar Cycle.....	6	Quinquagesima "	" 23	Rogation-Sunday.....	May 18
Golden Number.....	12	Ash-Wednesday	" 26	Ascension-Day.....	" 22
Roman Indiction.....	1	Quadragesima Sund.,	Mar. 2	Whit-Sunday.....	June 1
Jewish Lunar Cycle....	9	Mid-Lent Sunday	" 23	Trinity-Sunday.....	" 8
Dionysian Period.....	202	Palm-Sunday.....	Apr. 6	Corpus Christi.....	" 12
Julian Period.....	6585	Good-Friday	" 11	Advent-Sunday.....	Nov. 30

The 98th year of American Independence begins July 4.

1st Month. **JANUARY, 1873.** **31 Days.**

MOON'S PHASES.		BOSTON.		NEW-YORK.		WASH'GTON.		SUN ON MERID. OR NOON-MARK.			
	D.	H.	M.	H.	M.	H.	M.	D.	H.	M	S.
First Quarter.....	5	4	43 ev.	4	31 ev.	4	19 ev.	1	12	4	5
Full Moon.....	13	11	39 mo.	11	27 mo.	11	15 mo.	9	12	7	37
Third Quarter.....	21	3	47 ev.	3	35 ev.	3	23 ev.	17	12	10	33
New Moon.....	28	0	43 ev.	0	31 ev.	0	19 ev.	25	12	12	43

D. M.	D. W.	REMARKABLE DAYS.	MORNING LESSONS.		EVENING LESSONS.	
1	W.	**Circumcision**.....	*Gen. 17, 1-15	Rom. 2.....	Deut. 10 v 12	Colos. 2
2	Th.		1.....	Matt. 1.....	Gen. 2.....	Rom. 1
3	Fri.		3.....	2.....	4.....	2
4	Sat.		5.....	3.....	6.....	3
5	E	**2d S. after Chris**....	Isa. 41.....	Mark 1, 1-16	Isa. 42.....	Heb. 2
6	Mo.	**Epiphany**.....	60.....	Rom. 11.....	49.....	John 2, 1-12
7	Tu.		Gen. 9.....	Matt. 5, 1-21	Gen. 11.....	Rom. 5
8	W.		12.....	5 v 21	13.....	6
9	Th.		14.....	6, 1-16	15.....	7
10	Fri.		16.....	6 v 16	17.....	8
11	Sat.		18, 1-17	7.....	18 v 17	9
12	E	**1st S. after Epiph**..	Isa. 44.....	Matt. 2 v 13	Isa. 45.....	1 Cor. 3
13	Mo.		Gen. 21, 1-22	8 v 18	Gen. 21 v 22	Rom. 11
14	Tu.		22.....	9, 1-18	23.....	12
15	W.		24, 1-32	9 v 18	24 v 32	13
16	Th.		25, 1-19	10.....	25 v 19	14
17	Fri.		26, 1-17	11.....	26 v 17	15
18	Sat.		27, 1-30	12, 1-22	27 v 30	16
19	E	**2d S. after Epiph**..	Isa. 51.....	John 1 v 29	Isa. 52, 1-13	1 Cor. 13
20	Mo.		Gen. 29 v 15	Matt. 13, 1-31	Gen. 30, 1-25	2
21	Tu.		30 v 25	13 v 31	31, 1-25	3
22	W.		31 v 25	14.....	32, 1-24	4
23	Th.		32 v 24	15, 1-21	33.....	5
24	Fri.		34.....	15 v 21	35.....	6
25	Sat.	**Conver. St. Paul**...	Wisd. 5.....	Acts 22, 1-22	Wisd. 6.....	Acts 26, 1-24
26	E	**3d S. after Epiph**..	Isa. 54.....	Matt. 4 v 12	Isa. 55.....	2 Cor. 4
27	Mo.		Gen. 40.....	17.....	Gen. 41, 1-37	1 Cor. 8
28	Tu.		41 v 37	18, 1-21	42, 1-25	9
29	W.		42 v 25	18 v 21	43, 1-15	10
30	Th.		43 v 15	19.....	44, 1-14	11
31	Fri.		44 v 14	20, 1-17	45, 1-16	12

* 1–15 indicates that the first 14 verses are to be read. All similar abbreviations are to be interpreted in like manner.

Belief in our immortality is our honor of God; and when we are in communion with Him, He might as well doubt His countenance, as we ours.

MOON'S PHASES.		BOSTON.		NEW-YORK.		WASH'GTON.		SUN ON MERID. OR NOON-MARK.			
	D.	H.	M.	H.	M.	H.	M.	D.	H.	M.	S.
First Quarter.....	4	5	22 mo.	5	10 mo.	4	58 mo.	1	12	13	56
Full Moon.....	12	6	49 mo.	6	37 mo.	6	25 mo.	9	12	14	29
Third Quarter.....	20	6	39 mo.	6	27 mo.	6	15 mo.	17	12	14	12
New Moon.....	26	10	38 ev.	10	26 ev.	10	14 ev.	25	12	13	12

D. M.	D. W.	REMARKABLE DAYS.	MORNING LESSONS.		EVENING LESSONS.	
1	Sat.		Gen. 45 v 16	Matt. 20 v 17	Gen. 46.....	1 Cor. 13
2	E	**4th S. after Epiph. and Purifi. of Virgin Mary.**	Isa. 57.....	Luke4v14-33	Isa. 59.....	2 Cor. 5
3	Mo.		Gen. 47, 1-13	Matt. 21 v 23	Gen. 47 v 13	1 Cor. 15
4	Tu.		48.....	22, 1-23	49.....	16
5	W.		50, 1-15	22 v 23	50 v 15	2 Cor. 1
6	Th.		Ex. 1.....	23.....	Ex. 2.....	2
7	Fri.		3.....	24.....	4, 1-18	3
8	Sat.		4 v 18	25, 1-31	5.....	4
9	E	**Septuagesima Sun.**	Jer. 5.....	Matt. 7.....	Jer. 22.....	Eph. 1
10	Mo.		Ex. 7.....	26, 1-36	Ex. 8, 1-16	2 Cor. 6
11	Tu.		8 v 16	26 v 36	9, 1-13	7
12	W.		9 v 13	27.....	10, 1-12	8
13	Th.		10 v 12	28.....	11.....	9
14	Fri.		12 1-37	Mark 1.....	12 v 37	10
15	Sat.		13.....	2.....	14, 1-15	11
16	E	**Sexagesima Sun...**	Jer. 35.....	Luke 7 v 19	Jer. 36.....	Eph. 2
17	Mo.		Ex. 16.....	Mark 4, 1-26	Ex. 17.....	2 Cor. 13
18	Tu.		18.....	4 v 26	19.....	Gal. 1
19	W.		20.....	5, 1-21	21, 1-18	2
20	Th.		21 v 18	5 v 21	22, 1-16	3
21	Fri.		22 v 16	6, 1-30	23, 1-20	4
22	Sat.		23 v 20	6 v 30	24.....	5
23	E	**Quinquagesima S..**	Lam. 1.....	Mark 6, 1-30	Lam. 3, 1-37	Eph. 3
24	Mo.	**St. Matthias.....**	Wis. 19.....	7 v 24	Ecclu.1.....	1
25	Tu.		Ex. 33.....	8, 1-27	Ex. 34, 1-27	2
26	W.	**ASH-WEDNES*....**	Isa. 59.....	Luke 6 v 20	Jonah3.....	2 Peter 3
27	Th.		Lev. 19, 1-19	Mark 9, 1-30	Lev. 19 v 19	Eph. 4
28	Fri.		24.....	9 v 30	25.....	5

* ASH-WEDNESDAY.—Proper Psalms, A.M., 6, 32, 38; P.M., 102, 130, 143. Special Prayers before the General Thanksgiving. The Collect for Ash-Wednesday is to be read every day in Lent, after the Collect for the day.

Earnest seeking is prayer. God is constrained by prayer, and can not but heed our request; for the genuine prayer in us is part of Himself and no whim of ours, as we are part of Him.

3d Month. **MARCH, 1873.** **31 Days.**

MOON'S PHASES.	D.	BOSTON. H. M.	NEW-YORK. H. M.	WASH'GTON. H. M.	SUN ON MERID. OR NOON-MARK. D.	H.	M.	S.
First Quarter.....	5	8 41 ev.	8 29 ev.	8 17 ev.	1	12	12	28
Full Moon.....	14	1 0 mo.	0 48 mo.	0 36 mo.	9	12	10	36
Third Quarter	21	5 36 ev.	5 24 ev.	5 12 ev.	17	12	8	22
New Moon.....	28	8 10 mo.	7 58 mo.	7 46 mo.	25	12	5	56

D. M.	D. W.	REMARKABLE DAYS.	MORNING LESSONS.		EVENING LESSONS.	
1	Sat.		Nu. 11, 1–24	Mark10 v 32	Nu. 11 v 24	Eph. 6
2	E	**1st Sun. in Lent*...**	Jer. 7.....	Matt.10.....	Jer. 9.....	Eph. 4
3	Mo.		Nu. 14, 1–26	Mark 12,1–28	Nu. 14 v 26	Phil. 2
4	Tu.		16, 1–36	12 v 28	16 v 36	3
5	W.	**Ember-Day.....**	17.....	13.....	20.....	4
6	Th.		21.....	14, 1–26	22.....	Col. 1
7	Fri.	**Ember-Day.... .....**	23.....	14 v 26	24.....	2
8	Sat.	**Ember-Day.....**	25.....	15.....	27.....	3
9	E	**2d Sun. in Lent....**	Eze. 14.....	Luke10, 1–25	Eze. 18.....	Eph. 5
10	Mo.		Nu. 31 v 25	1, 1–39	Nu. 32.....	1Thes 1
11	Tu.		35.....	1 v 39	36.....	2
12	W.		Deut. 1, 1–19	2, 1–40	Deu. 1 v 19	3
13	Th.		2, 1–26	2 v 40	2 v 26	4
14	Fri.		3.....	3.....	4, 1–25	5
15	Sat.		4 v 25	4.....	5, 1–22	2Thes 1
16	E	**3d Sun. in Lent....**	Eze. 20, 1–27	Mark 9, 1–30	Eze. 20 v 27	Eph. 6
17	Mo.		Deut. 7.....	Luke 6, 1–20	Deu. 8.....	2Thes 3
18	Tu.		9.....	6 v 20	10.....	1Tim. 1
19	W.		11.....	7, 1–36	12.....	2, 3
20	Th.		13.....	7 v 36	14.....	4
21	Fri.		15.....	8, 1–26	16.....	5
22	Sat.		17.....	8 v 26	18.....	6
23	E	**4th Sun. in Lent...**	Mic. 6.....	Luke19 v 28	Hab. 3.....	Phil. 1
24	Mo.		Deu. 21.....	9 v 37	Deu. 22.....	2Tim. 2
25	Tu.	**Ann. of Vir. Mary**	Ecclu.2.....	10, 1–25	Ecclu.3.....	3
26	W.		Deu. 24.....	10 v 25	Deu. 25.....	4
27	Th.		26.....	11, 1–29	27.....	Titus 1
28	Fri.		28, 1–15	11 v 29	28 v 15	2, 3
29	Sat.		29.....	12.....	30.....	Philemon.
30	E	**5th Sun. in Lent...**	Hag. 2, 1–10	Luke21.....	Zec. 13.....	Philip 3
31	Mo.		Deu. 33.....	14.....	Deu. 34.....	Heb. 2

* EMBER-WEEK.—One of the two prayers, "For those who are to be admitted into Holy Orders," is to be used daily during this week.

God will yet take account of the selfishness of wealth; and His quarrel has yet to be fought out.

MOON'S PHASES.	D.	BOSTON. H. M.	NEW-YORK. H. M.	WASH'GTON. H. M.	SUN ON MERID. OR NOON-MARK. D.	H.	M.	S.
First Quarter	4	1 52 ev.	1 40 ev.	1 28 ev.	1	12	3	48
Full Moon	12	5 7 ev.	4 55 ev.	4 43 ev.	9	12	1	28
Third Quarter	20	1 4 mo.	0 52 mo.	0 40 mo.	17	11	59	25
New Moon	26	5 58 ev.	5 46 ev.	5 34 ev.	25	11	57	47

D. M.	D. W.	REMARKABLE DAYS.	MORNING LESSONS.		EVENING LESSONS.	
1	Tu.		Josh. 1.....	Luke 15.....	Josh. 2.....	Heb. 3
2	W.		3.....	16.....	4.....	4
3	Th.		5.....	17, 1–20	6, 1–12	5
4	Fri.		6 v 12	17 v 20	7, 1–16	6
5	Sat.		7 v 16	18, 1–31	8, 1–14	7
6	E	**6th Sun. in Lent**...	Dan. 9.....	Matt. 26.....	Mal. 3, 4...	Heb 5, 1–11
7	Mo.	**Mon. bef. Easter**...	10.....	John 14.....	Hos. 11.....	9
8	Tu.	**Tue. bef. Easter**....	11, 1–30	15.....	12.....	10
9	W.	**Wed. bef. Easter**...	11 v 30	11 v 45	13.....	11
10	Th.	**Thu. bef. Easter**...	12.....	13.....	Jer. 31..[53]	12
11	Fri.	**GOOD-FRIDAY.***..	Gen. 22, 1–20	18.....	Isa. 52 v 13 &c.	Philip. 2
12	Sat.	**Easter-Even**.....	Zec. 9.....	Luke 23 v 50	Ex. 13.....	Heb. 3
13	E	**EASTER-DAY**†....	Ex. 12, 1–37	Rom. 6.....	Ex. 12 v 37	Acts 2 v 22
14	Mo.	**Easter-Monday**.....	16.....	Matt. 28.....	Job 19.....	3
15	Tu.	**Easter-Tuesday**....	Isa. 26, 1–20	Luke 24, 1–13	Isa. 12.....	2 Cor. 5
16	W.		Jdg. 6 v 25	John 1 v 29	Jdg. 7.....	James 5
17	Th.		8, 1–22	2.....	8 v 22	1 Peter 1
18	Fri.		9, 1–22	3, 1–22	9 v 22–46	2
19	Sat.		9 v 46	3 v 22	10.....	3
20	E	**1st S. after Easter**..	Isa. 43.....	Acts 1.....	Isa. 48.....	1 Cor. 15
21	Mo.		Jdg. 12.....	John 5.....	Jdg. 13.....	1 Peter 5
22	Tu.		14.....	6, 1–22	15.....	2 Peter 1
23	W.		16, 1–21	6 v 22	16 v 21	2
24	Th.		17.....	7, 1–32	18.....	3
25	Fri.	**St. Mark**.....	Ecclu 4.....	7 v 32	Ecclu 5.....	1 John 1
26	Sat.		Jdg. 19, 1–22	8, 1–21	Jdg. 19 v. 22	2
27	E	**2d S. after Easter**..	Hos. 13.....	Acts 3.....	Hos. 14.....	Colos. 1
28	Mo.		Jdg. 21, 1–16	John 9.....	Jdg. 21 v 16	1 John 4
29	Tu.		Ruth 1.....	10, 1–22	Ruth 2.....	5
30	W.		3.....	10 v 22	4.....	2, 3 John

* GOOD-FRIDAY.—Proper Psalms, A.M., 22, 40, 54; P.M., 64, 88.

† EASTER-DAY.—Anthems instead of the *Venite.* Proper Psalms, A.M., 2, 57, 111; P.M., 113, 114, 118.

Let no misfortune ever master thee!
For only strong endurance leads thee to
The day of bliss. Whate'er can chance to man,
That he has strength to meet; what he has strength for,
That it behoveth him to bear.

5th Month. **MAY 1873.** **31 Days.**

MOON'S PHASES.	D.	BOSTON. H.	M.	NEW-YORK. H.	M.	WASH'GTON. H.	M.	SUN ON MERID OR NOON-MARK D.	H.	M.
First Quarter.....	4	7	49 mo.	7	37 mo.	7	25 mo.	1	11	56
Full Moon.....	12	6	34 mo.	6	22 mo.	6	10 mo.	9	11	56
Third Quarter.....	19	6	16 mo.	6	4 mo.	5	52 mo.	17	11	56
New Moon.....	26	4	36 mo.	4	24 mo.	4	12 mo.	25	11	56

D. M.	D. W.	REMARKABLE DAYS.	MORNING LESSONS.		EVENING LESSONS.	
1	Th.	**Sts. Philip & James**	Eccle. 7.....	John 1 v 43	Eccle. 9.....	Jude.
2	Fri.		1 Sam. 1.....	11, 1–30	1 Sam. 2, 1–22	Rom. 1
3	Sat.		2 v 22	11 v 30	3.....	2
4	E	**3d S. after Easter..**	Joel 3 v 9	Acts 5.....	Mic. 4.....	Colos. 3
5	Mo.		1 Sam. 6.....	John 12 v 20	1 Sam. 7.....	Rom. 4
6	Tu.		8.....	13.....	9.....	5
7	W.		10.....	14.....	11.....	6
8	Th.		12.....	15.....	13.....	7
9	Fri.		14, 1–24	16.....	14 v 24	8
10	Sat.		15.....	17.....	16.....	9
11	E	**4th S. after Easter.**	Mic. 5.....	Acts 6.....	Nah. 1.....	1 Thes. 3
12	Mo.		1 Sm. 18.....	John 19.....	1 Sam. 19 ...	Rom. 11
13	Tu.		20.....	20.....	21.....	12
14	W.		22.....	21.....	23.....	13
15	Th.		24.....	Acts 1.....	25.....	14
16	Fri.		26.....	2.....	27.....	15
17	Sat.		28.....	3.....	29.....	16
18	E	**5th S. after Easter..**	Zech. 8.....	Acts 8 v 5	Zech. 10.....	1 Thes. 4
19	Mo.		2 Sm. 1.....	4 v 23	2 Sam. 2.....	1 Cor. 2
20	Tu.		3.....	5, 1–17	4.....	3
21	W.		5.....	5 v 17	6.....	4
22	Th.	**ASCENSION-DAY***	2 Kgs. 2.....	Luke 24 v 44	Deu. 10.....	Eph. 4, 1–17
23	Fri.		2 Sm. 9.....	Acts 7, 1–30	2 Sam. 10.....	1 Cor. 6
24	Sat.		11.....	7 v 30	12.....	7
25	E	**1st S. af. Ascension**	Joel 2.....	John 17.....	Zeph. 3.....	2 Thes. 3, 1–17
26	Mo.		2 Sm. 14.....	Acts 8 v 26	2 Sm. 15.....	1 Cor. 9
27	Tu.		16.....	9, 1–23	17.....	10
28	W.		18.....	9 v 23	19, 1–16	11
29	Th.		19 v 16	10, 1–34	20.....	12
30	Fri.		21.....	10 v 34	22.....	13
31	Sat.		23.....	11, 1–19	24.....	14

* ASCENSION-DAY.—Proper Psalms, A.M., 8, 15, 21; P.M., 24, 47, 103.

No sorrow is unmingled here,
But still, in every bitter cup,
Is found the sweet ingredient hope;
Who deepest drinks shall find it there.

MOON'S PHASES.	D.	BOSTON. H. M.	NEW-YORK. H. M.	WASH'GTON. H. M.	SUN ON MERID. OR NOON-MARK. D.	H.	M.	S.
First Quarter.....	3	1 35 mo.	1 23 mo.	1 11 mo.	1	11	57	35
Full Moon.....	10	5 17 ev.	5 5 ev.	4 53 ev.	9	11	58	58
Third Quarter.....	17	10 48 mo.	10 36 mo.	10 24 mo.	17	12	0	37
New Moon.....	24	4 28 ev.	4 16 ev.	4 4 ev.	25	12	2	21

D. M.	D. W.	REMARKABLE DAYS.	MORNING LESSONS.		EVENING LESSONS.	
1	E	**WHITSUNDAY** *†.	Den. 16, 1–18	Acts 4, 1–36	Isa. 11.....	Acts 19, 1–21
2	Mo.	**Whit-sun. Mon**....	Gen. 11, 1–10	1 Cor. 12....	Nu. 11.....	1 Cor. 14, 1–26
3	Tu.	**Whit-sun. Tues**....	1 Sam. 19 v 18	1 Thes. 5....	Deu. 30.....	Gal. 5
4	W.	**Ember-Day**	1 Kin. 5....	Acts 13 v 14	1 Kin. 6.....	2 Cor. 2
5	Th.		7....	14, 1–19	8.....	3
6	Fri.	**Ember-Day**.....	9....	14 v 19	10.....	4
7	Sat.	**Ember-Day**.....	11, 1–26	15.....	11 v 26	5
8	E	**TRINITY-SUN.**‡...	Gen. 1.....	Matt. 3.....	Gen. 2.....	1 John 5
9	Mo.		1 Kin. 14....	Acts 16 v 14	1 Kin. 15....	2 Cor. 7
10	Tu.		16....	17, 1–16	17....	8
11	W.	**St. Barnabas**.....	Ecclu. 10....	14.....	Ecclu 12....	Acts 15, 1–36
12	Th.		1 Kin. 18....	17 v 16	1 Kin. 19....	2 Cor. 9
13	Fri.		20, 1–22	18, 1–18	20 v 22	10
14	Sat.		21.....	18 v 18	22, 1–29	11
15	E	**1st S. after Trinity**	Gen. 3.....	Acts 9, 1–32	Gen. 6.....	1 Tim. 6
16	Mo.		2 Kin. 2.....	19 v 21	2 Kin. 3.....	2 Cor. 13
17	Tu.		4.....	20, 1–17	5.....	Gal. 1
18	W.		6.....	20 v 17	7.....	2
19	Th.		8.....	21.....	9.....	3
20	Fri.		10.....	22.....	11.....	4
21	Sat.		12.....	23.....	13.....	5
22	E	**2d S. after Trinity**.	Gen. 9, 1–20	Acts 10.....	Gen. 15, 1–19	2 Tim. 2
23	Mo.		2 Kin. 16....	25.....	2 Kin. 17, 1–24	Ephes. 1
24	Tu.	**Na. St. John Bap**..	Mal. 3....	Matt. 3.....	Mal. 4.....	Matt. 14, 1–13
25	W.		2 Kin. 17 v 24	Acts 26.....	2 Kin. 18....	Ephes. 2
26	Th.		19, 1–20	27, 1–21	19 v 20	3
27	Fri.		20.....	27 v 21	21.....	4
28	Sat.		22.....	28, 1–17	23.....	5
29	E	**3d Sun. after Trin-**	Gen. 37.....	Acts 11.....	Gen. 42.....	2 Tim. 3 & 4, 1–
30	Mo.	**[ity and St. Peter**	2 Kin. 24....	28 v 17	2 Kin. 25....	Ephes. 6 [9

* WHITSUNDAY.—Proper Psalms, A.M., 48, 68; P.M., 104, 145. Proper Preface in the Communion Office.

† EMBER-WEEK.—One of the two prayers, "For those who are to be admitted into Holy Orders," is to be used daily during this week.

‡ TRINITY-SUNDAY.—Proper Preface in the Communion Office.

MOON'S PHASES.	D.	BOSTON. H. M.	NEW-YORK. H. M.	WASH'GTON. H. M.	SUN ON MERID. OR NOON-MARK. D.	H.	M.	S.
First Quarter.....	2	6 26 ev.	6 14 ev.	6 2 ev.	1	12	3	35
Full Moon.....	10	1 50 mo.	1 38 mo.	1 26 mo.	9	12	4	56
Third Quarter.....	16	4 14 ev.	4 2 ev.	3 50 ev.	17	12	5	51
New Moon.....	24	5 50 mo.	5 38 mo.	5 26 mo.	25	12	6	13

D. M.	D. W.	REMARKABLE DAYS.	MORNING LESSONS.		EVENING LESSONS.		
1	Tu.		Ezra 1.....	Matt. 1.....	Ezra 3.....	Philip.	1
2	W.		4.....	2.....	5.....		2
3	Th.		6.....	3.....	7.....		3
4	Fri.		8 v 21	4, 1-17	9.....		4
5	Sat.		Neh. 1.....	4 v 17	Neh. 2.....	Colos.	1
6	E	**4th S. after Trinity**	Gen. 43.....	Acts 14.....	Gen. 45.....	Tit. 2 & 3,	1-10
7	Mo.		Neh. 5.....	Matt. 5 v 21	Neh. 6.....	Colos.	3
8	Tu.		8.....	6, 1-16	9.....		4
9	W.		10.....	6 v 16	13, 1-15	1 Thes.	1
10	Th.		13 v 15	7.....	Esth. 1.....		2
11	Fri.		Esth. 2.....	8, 1-18	3.....		3
12	Sat.		4.....	8 v 18	5.....		4
13	E	**5th S. after Trinity**	Gen. 49.....	Acts 15.....	Gen. 50.....	Heb.	10
14	Mo.		Esth. 8.....	Matt. 9 v 18	Esth. 9, 1-20	2 Thes.	1
15	Tu.		9 v 20	10.....	Job 1.....		2
16	W.		Job. 2.....	11.....	3.....		3
17	Th.		4.....	12, 1-22	5.....	1 Tim.	1
18	Fri.		6.....	12 v 22	7.....		2, 3
19	Sat.		8.....	13, 1-31	9.....		4
20	E	**6th S. after Trinity**	Exod. 3.....	Acts 17.....	Exod. 5.....	Heb.	11
21	Mo.		Job. 12.....	Matt. 14, 1-22	Job 13.....	1 Tim.	6
22	Tu.		14.....	14 v 22	15.....	2 Tim.	1
23	W.		16.....	15, 1-21	17.....		2
24	Th.		18.....	15 v 21	19.....		3
25	Fri.	**St. James**.....	Ecclus. 21...	16.....	Ecclus. 22...		4
26	Sat.		Job. 20.....	17.....	Job 21.....	Titus	1
27	E	**7th S. after Trinity**	Exod. 9.....	Acts 20.....	Exod. 10....	Heb.	12
28	Mo.		Job. 24 & 25	Matt. 18 v 21	Job 26.....	Philemon.	
29	Tu.		27.....	19, 1-16	28.....	Heb.	1
30	W.		29.....	19 v 16	30.....		2
31	Th.		31.....	20, 1-17	32.....		3

Happiness is *not* what we are to look for. Our place is to be true to the best which we know, to seek that and do that; and if by "virtue its own reward" be meant that the good man cares only to continue good, desiring nothing more, then it is a true and noble saying.

8th Month. **AUGUST, 1873.** **31 Days.**

MOON'S PHASES.		BOSTON.		NEW-YORK.		WASH'GTON.		SUN ON MERID. OR NOON-MARK.			
	D.	H.	M.	H.	M.	H.	M.	D.	H.	M.	S.
First Quarter.....	1	9	45 mo.	9	33 mo.	9	21 mo.	1	12	6	2
Full Moon.....	8	9	8 mo.	8	56 mo.	8	44 mo.	9	12	5	12
Third Quarter.....	14	11	57 ev.	11	45 ev.	11	33 ev.	17	12	3	46
New Moon.....	22	8	46 ev.	8	34 ev.	8	22 ev.	25	12	1	48
First Quarter.....	30	11	4 ev.	10	52 ev.	10	40 ev.	31	12	0	3

D. M.	D. W.	REMARKABLE DAYS.	MORNING LESSONS.		EVENING LESSONS.		
1	Fri.		Job. 33.....	Matt.20 v 17	Job 34.....	Heb.	4
2	Sat.		35.....	21, 1–23	36.....		5
3	E	**8th S. after Trinity**	Ex. 14.....	Acts.24.....	Ex. 15.....	Heb.	13
4	Mo.		Job. 39.....	Matt. 22,1–23	Job 40.....		7
5	Tu.		41.....	22 v 23	42.....		8
6	W.		Prov. 1, 1–20	23, 1–25	Prov. 1 v 20		9
7	Th.		2.....	23 v 25	3.....		10
8	Fri.		4.....	24, 1–29	5.....		11
9	Sat.		6, 1–20	24 v 29	6 v 20		12
10	E	**9th S. after Trinity**	Nu. 16.....	Acts 26.....	Nu. 22.....	James	1
11	Mo.		Prov. 9.....	Matt.25 v 31	Prov.10.....		1
12	Tu.		11.....	26, 1–36	12.....		2
13	W.		13.....	26 v 36	14, 1–16		3
14	Th.		14 v 16	27....	15, 1–21		4
15	Fri.		15 v 21	28.....	16.....		5
16	Sat.		17, 1–15	Mark 1.....	17 v 15	1 Peter	1
17	E	**10th S. after Trin.**	Nu. 23.....	Acts 28.....	Nu. 24.....	James	2
18	Mo.		Prov.20.....	Mark 3.....	Prov.21,1–17	1 Peter	3
19	Tu.		21 v 17	4, 1–26	22, 1–17		4
20	W.		22 v 17	4 v 26	23, 1–22		5
21	Th.		23 v 22	5, 1–21	24	2 Peter	1
22	Fri.		25.....	5 v 21	26.....		2
23	Sat.		27.....	6, 1–30	28.....		3
24	E	**11th S. after Trin.**	Deut. 4, 1–41	Matt. 18....	Deut. 5.....	James	3
25	Mo.	**[& St. Bartho'w**	Prov.29.....	Mark 7, 1–24	Prov.31.....	1 John	2
26	Tu.		Eccl. 1.....	7 v 24	Eccl. 2.....		3
27	W.		3.....	8, 1–27	4.....		4
28	Th.		5.....	8 v 27	6.....		5
29	Fri.		7.....	9, 1–30	8.....	2, 3 John.	
30	Sat.		9.....	9 v 30	10.....	Jude.	
31	E	**12th S. after Trin..**	Deut. 6.....	Matt.20.....	Deut. 7.....	James	4

The well-being of our souls depends only on what we are; and nobleness of character is nothing else but steady love of good and steady scorn of evil, and oh! remember, the power to serve God never fails, and the love of Him is never rejected.

MOON'S PHASES.	D.	BOSTON. H. M.	NEW-YORK. H. M.	WASH'GTON. H. M.	SUN ON MERID. OR NOON-MARK. D.	H.	M.	S.
Full Moon	6	4 25 ev.	4 13 ev.	4 1 ev.	1	11	59	44
Third Quarter	13	10 57 mo.	10 45 mo.	10 33 mo.	9	11	57	6
New Moon	21	1 7 ev.	0 55 ev.	0 43 ev.	17	11	54	16
First Quarter	29	10 12 mo.	10 0 mo.	9 48 mo.	25	11	51	30

D. M.	D. W.	REMARKABLE DAYS.	MORNING LESSONS.		EVENING LESSONS.		
1	Mo.		Jer. 1.....	Mark10 v 32	Jer. 2, 1–20	Rom.	2
2	Tu.		2 v 20	11.....	3.....		3
3	W.		4, 1–19	12, 1–28	4 v 19		4
4	Th.		5.....	12 v 28	6.....		5
5	Fri.		7, 1–21	13.....	7 v 21		6
6	Sat.		8.....	14, 1–26	9.....		7
7	E	**13th S. after Trin.**	Deut. 8.....	Matt.23.....	Deut. 9.....	James	5
8	Mo.		Jer. 12.....	Mark15.....	Jer. 13	Rom.	9
9	Tu.		14.....	16.....	15.....		10
10	W.		16.....	Luke 1, 1–39	17.....		11
11	Th.		18.....	1 v 39	19.....		12
12	Fri.		20.....	2, 1–40	21.....		13
13	Sat.		22.....	2 v 40	23.....		14
14	E	**14th S. after Trin***	Deut. 33....	Matt. 25.....	Deut.34.....	1 Peter	1
15	Mo.		Jer. 26	Luke 4.....	Jer. 27.....	Rom.	16
16	Tu.		28.....	5.....	29.....	1 Cor.	1
17	W.	**Ember Day***	30.....	6, 1–20	31.....		2
18	Th.		32.....	6 v 20	33.....		3
19	Fri.	**Ember Day**	34.....	7, 1–36	35.. ..		4
20	Sat.	**Ember Day**	36.....	7 v 36	37.....		5
21	E	**15th S. after Trin.**	Josh.23.....	Mark 4.....	Josh.24. ...	1 Peter	2
22	Mo.	**[and St. Matthew**	Jer. 38.....	Luke 8 v 26	Jer. 39.....	1 Cor.	7
23	Tu.		40.....	9, 1–37	41.....		8
24	W.		42.....	9 v 37	43.....		9
25	Th.		44.....	10, 1–25	45 & 46		10
26	Fri.		47.....	10 v 25	48, 1–25		11
27	Sat.		48 v 25	11, 1–29	49, 1–23		12
28	E	**16th S. after Trin.**	Jdg. 4.....	Mark13.....	Jdg. 5.....	1 Peter	3
29	Mo.	**St. Michael and All**	Gen. 32.....	Acts 12, 1–20	Dan. 10 v 5	Jude v 5-16	
30	Tu.	**[Angels.**	Jer. 50 v 21	Luke13.....	Jer. 51, 1–35	1 Cor.	15

*EMBER WEEK.—One of the two prayers, "For those who are to be admitted into Holy Orders," is to be used daily during the week.

Oh! be not faithless; with the morn
Scatter abroad thy grain.
At noontime—faint not thou forlorn.
At evening—sow again!
Blessed are they, whate'er betide,
Who thus all waters sow beside.

10th Month. **OCTOBER, 1873.** **31 Days.**

MOON'S PHASES.	D.	BOSTON. H. M.	NEW-YORK. H. M.	WASH'GTON. H. M.	SUN ON MERID. OR NOON-MARK. D.	H. M. S.
Full Moon	6	0 47 mo.	0 35 mo.	0 23 mo.	1	11 49 32
Third Quarter	13	1 41 mo.	1 29 mo.	1 17 mo.	9	11 47 11
New Moon	21	6 11 mo.	5 59 mo.	5 47 mo.	17	11 45 20
First Quarter	28	7 26 ev.	7 14 ev.	7 2 ev.	25	11 44 8

D. M.	D. W.	REMARKABLE DAYS.	MORNING LESSONS.		EVENING LESSONS.	
1	W.		Jer. 51 v 35	Luke14.....	Jer. 52.....	1 Cor. 16
2	Th.		Lam. 1.....	15.....	Lam. 2.....	2 Cor. 1
3	Fri.		3, 1–37	16.....	3 v 37	2
4	Sat.		4.....	17, 1–20	5.....	3
5	E	**17th S. after Trin..**	1 Sam.12....	Luke13.....	1 Sam.17....	1 Peter 4
6	Mo.		Ezek. 3.....	18, 1–31	Ezek. 6.....	2 Cor. 5
7	Tu.		7.....	18 v 31	13.....	6
8	W.		14.....	19, 1–28	18, 1–19	7
9	Th.		18 v 19	19 v 28	33, 1–21	8
10	Fri.		33 v 21	20.....	34.....	9
11	Sat.		Dan. 1.....	21.....	Dan. 2, 1–24	10
12	E	**18th S. after Trin..**	2 Sam.12....	Luke15.....	2 Sam.19....	1 Peter 5
13	Mo.		Dan. 4.....	22 v 31	Dan. 5.....	2 Cor. 12
14	Tu.		6.....	23.....	7.....	13
15	W.		8.....	24.....	9.....	Gal. 1
16	Th.		10.....	John 1, 1–29	11.....	2
17	Fri.		12.....	1 v 29	Hos. 1.....	3
18	Sat.	**St. Luke**.....	Ecclus.51...	2.....	Job 1.....	4
19	E	**19th S. after Trin..**	1 Kin. 8, 1–22	Luke20.....	1 Kin. 8, 22–62	2 Peter 1
20	Mo.		Hos. 5.....	John 3 v 22	Hos. 6.....	Gal. 6
21	Tu.		7.....	4.....	8.....	Eph. 1
22	W.		9.....	5.....	10.....	2
23	Th.		11.....	6, 1–22	12.....	3
24	Fri.		13.....	6 v 22	14.....	4
25	Sat.		Joel 1.....	7, 1–32	Joel 2, 1–15	5
26	E	**20th S. after Trin..**	1 Kin.17.....	John 3.....	1 Kin. 18....	2 Peter 2
27	Mo.		Amos.1.....	8, 1–21	Amos 2.....	Phil. 1
28	Tu.	**Sts. Simon & Jude.**	Job. 24 & 25	8 v 21	Job 42.....	Philip. 2
29	W.		Amos.3.....	9.....	Amos 4.....	3
30	Th.		5....	10, 1–22	6.....	4
31	Fri.		7.....	10 v 22	8.....	Colos. 1

Leave yourself awhile in utter solitude; shut out all thoughts of other men, yield up whatever intervenes, though it be but the thinnest film, between yourself and God; and in this absolute lonliness the germ of a holy society will of itself appear; a temper of sympathy, trustful and gentle, suffuses itself through the whole mind; though you have seen no one, you have met all, and are girt for any errand of service that love may find.

11th Month. NOVEMBER, 1873. 30 Days.

MOON'S PHASES.	D.	BOSTON. H. M.	NEW-YORK. H. M.	WASH'GTON. H. M.	SUN ON MERID. OR NOON-MARK. D.	H.	M.	S.
Full Moon	4	11 4 mo.	10 52 mo.	10 40 mo.	1	11	43	42
Third Quarter	11	7 4 ev.	7 52 ev.	7 40 ev.	9	11	44	1
New Moon	19	10 52 ev.	10 40 ev.	10 28 ev.	17	11	45	14
First Quarter	27	3 29 mo.	3 17 mo.	3 5 mo.	25	11	47	20

D. M.	D. W.	REMARKABLE DAYS.	MORNING LESSONS.		EVENING LESSONS.	
1	Sat.	**All Saints**	Wis. 3, 1–10	[& c. 12, 1–7 Heb. 11 v 32	Wis. 5, 1–17	Rev. 19, 1–17
2	E	**21st S. after Trin.**	2 Kin. 5	John 7	2 Kin. 19	2 Peter 3
3	Mo.		Jonah 1	11 v 30	Jonah 2	Colos. 3
4	Tu.		3	12, 1–20	4	4
5	W.		Micah 1	12 v 20	Micah 2	1 Thes. 1
6	Th.	*	3	13	4	2
7	Fri.		5	14	6	3
8	Sat.		7	15	Nah. 1	4
9	E	**22d S. after Trin.**	Dan. 6	John 8	Dan. 7	1 John 1
10	Mo.		Hab. 1	17	Hab. 2	2 Thes. 1
11	Tu.		3	18	Zeph. 1	2
12	W.		Zeph. 2	19	3	3
13	Th.		Hag. 1	20	Hag. 2	1 Tim. 1
14	Fri.		Zech. 1	21	Zech. 2	2, 3
15	Sat.		3	Acts 1	4	4
16	E	**23d S. after Trin.**	Prov. 1	John 9	Prov. 2	1 John 2
17	Mo.		Zech. 7	Acts 3	Zech. 8	1 Tim. 6
18	Tu.		9	4, 1–23	10	2 Tim. 1
19	W.		11	4 v 23	12	2
20	Th.		13	5, 1–17	14	3
21	Fri.		Mal. 1	5 v 17	Mal. 2	4
22	Sat.		3	6	4	Titus 1
23	E	**24th S. after Trin.†**	Prov. 3	John 10	Prov. 8	1 John 3
24	Mo.		Isa. 3	Acts 7 v 30	Isa. 4	Philemon.
25	Tu.		5	8, 1–26	6	Heb. 1
26	W.		7	8 v 26	8	2
27	Th.		9	9, 1–23	10, 1–20	3
28	Fri.		10 v 20	9 v 23	11	4
29	Sat.		12	10, 1–34	13	5
30	E	**‡Adv. S. & St. And.**	Isa. 1	Luke 1, 1–39	Isa. 2	Rom. 10

* THANKSGIVING-DAY, unless some other day be appointed by the civil authority. Special Sentences. PSALM instead of *Venite*. One of the Selections. Lessons: Deut. 8; 1 Thes. 5: 12–24. Special Thanksgiving after the General Thanksgiving. Collect, Epistle, and Gospel.

† The Collect, Epistle, and Gospel for the 25th Sunday after Trinity are always to be used on the next Sunday before Advent.

† The Collect for the first Sunday in Advent is to be repeated daily in Advent after the Collect for the day.

MOON'S PHASES.	D.	BOSTON. H. M.	NEW-YORK. H. M.	WASH'GTON. H. M.	SUN ON MERID. OR NOON-MARK. D.	H. M. S.
Full Moon	3	11 36 ev.	11 24 ev.	11 12 ev.	1	11 49 25
Third Quarter	11	3 10 ev.	4 58 ev.	4 46 ev.	9	11 52 46
New Moon	19	2 5 ev.	1 53 ev.	1 41 ev.	17	11 56 35
First Quarter	26	11 21 mo.	11 9 mo.	10 57 mo.	25	12 0 35

D. M.	D. W.	REMARKABLE DAYS.	MORNING LESSONS.		EVENING LESSONS.	
1	Mo.		Isa. 14	Acts 11, 1-19	Isa. 15	Heb. 7
2	Tu.		16	11 v 19	17	8
3	W.		18	12	19	9
4	Th.		20, 21	13, 1-14	22	10
5	Fri.		23	13 v 14	24	11
6	Sat.		25	14, 1-19	26	12
7	E	**2d Sun. in Advent.**	Isa. 5	Luke 1 v 39	Isa. 24	Rom. 12
8	Mo.		29	Acts 15	30	James 1
9	Tu.		31	16, 1-14	32	2
10	W.		33	16 v 14	34	3
11	Th.		35	17, 1-16	36	4
12	Fri.		37	17 v 16	38	5
13	Sat.		39	18, 1-18	40	1 Peter 1
14	E	**2d Sun. in Advent***	Isa. 25	Luke 3, 1-19	Isa. 28, 1-23	Rom. 14
15	Mo.		43	Acts 19, 1-21	44	1 Peter 3
16	Tu.		45	19 v 21	46	4
17	W.	**Ember-Day**	47	20, 1-17	48	5
18	Th.		49	20 v 17	50	2 Peter 1
19	Fri.	**Ember-Day**	51	21	52	2
20	Sat.	**Ember-Day**	53	22	54	3
21	E	**4th Sun. in Advent**	Isa. 30	Matt. 3, 1-13	Isa. 32	1 Cor. 1
22	Mo.	**[and St. Thomas.**	55	Acts 24	56	1 John 2
23	Tu.		57	25	58	3
24	W.		59	26	60	4
25	Th.	**Christmas-Day** †	9, 1-8	Luke 2, 1-15	7 v 10-17	Titus 3 v 4-9
26	Fri.	**St. Stephen**	Prov. 28	Acts 6 v 8 & [7, 1-30	Eccles. 4	Acts 7 v 30-55
27	Sat.	**St. John Evang.**	Eccles. 5	Rev. 1	6	Rev. 22
28	E	**1st S. after Christ.**	Isa. 35	Luke 2 v 25	Isa. 40	1 Cor. 2
29	Mo.	**[and Holy Inno-**	61	Acts 27 v 21	62	2 John.
30	Tu.	**[cents.**	63	28, 1-17	64	3 John.
31	W.		65	28 v 17	66	Jude.

* EMBER-WEEK.—One of the two prayers, "For those who are to be admitted into Holy Orders," is to be used daily during this week.

† CHRISTMAS-DAY.—Proper Psalms, A.M., 19, 45, 85; P.M., 89, 110, 132.

Succession of the Archbishops of Canterbury,

FROM THE

CONSECRATION OF ST. AUGUSTINE.

	Names of Archbishops.	Year of Cons.	Acc. or Trans.	Death.		Names of Archbishops.	Year of Cons.	Acc. or Trans.	Death.
		A.D.	A.D.	A.D.			A.D.	A.D.	A.D.
1	Augustine	597	597	604	48	Robert Kilwardby	1273	1273	1279
2	Laurentius	604	604	619	49	John Peckham	1279	1279	1292
3	Mellitus	604	619	624	50	Robert Winchelsey	1294	1294	1313
4	Justus	604	624	627	51	Walter Reynolds	1308	1313	1327
5	Honorius	627	627	653	52	Simon Meopham	1328	1328	1333
6	Deusdedit	655	655	664	53	John Stratford	1323	1333	1348
7	Theodore	668	668	690	54	Thomas Bradwardine	1349	1349	1349
8	Brihtwald	693	693	731	55	Simon Islip	1349	1349	1366
9	Tatwin	731	731	734	56	Simon Langham	1366	1366	1376
10	Nothelm	735	735	740	57	William Whittlesey	1362	1368	1374
11	Cuthbert	736	741	758	58	Simon Sudbury	1362	1375	1381
12	Breogwin	759	759	765	59	William Courtenay	1370	1381	1396
13	Jaenberht	766	766	790	60	Thomas Arundel	1374	1397	1414
14	Ethelhard	793	793	805	61	Henry Chicheley	1408	1414	1443
15	Wulfred	805	805	832	62	John Stafford	1425	1443	1452
16	Feologild	832	832	832	63	John Kemp	1419	1452	1454
17	Ceolnoth	833	833	870	64	Thomas Bouchier	1435	1454	1486
18	Ethelred	870	870	889	65	John Morton	1479	1486	1500
19	Plegmund	890	890	914	66	Henry Dene	1496	1501	1503
20	Athelm	909	914	923	67	William Warham	1502	1503	1532
21	Wulfhelm	914	923	942	68	Thomas Cranmer	1533	1533	1556
22	Odo	926	942	958	69	Reginald Pole	1556	1556	1558
23	Alfsin	951	959	—	70	Matthew Parker	1559	1559	1575
24	Dunstan	957	960	988	71	Edmund Grindal	1569	1575	1583
25	Ethelgar	990	988	989	72	John Whitgift	1577	1583	1604
26	Sigeric	985	990	994	73	Richard Bancroft	1597	1604	1610
27	Elfric	990	995	1006	74	George Abbott	1609	1610	1633
28	Elphege	984	1006	1012	75	William Laud	1621	1633	1644
29	Living	999	1013	1020	76	William Juxon	1633	1660	1663
30	Ethelnoth	1020	1020	1038	77	Gilbert Sheldon	1663	1663	1677
31	Eadsige	1035	1038	1050	78	William Sancroft	1678	1677	1693
32	Robert	1044	1051	1052		(*deprived in* 1690)			
33	Stigand (*dep.* 1070)	1043	1052	1070	79	John Tillotson	1691	1691	1694
34	Lanfranc	1070	1070	1089	80	Thomas Tenison	1692	1695	1715
35	Anselm	1093	1093	1109	81	William Wake	1706	1716	1737
36	Ralph d'Escures	1108	1114	1122	82	John Potter	1715	1736	1747
37	William de Corbeuil	1123	1123	1136	83	Thomas Herring	1738	1747	1757
38	Theobald	1139	1139	1161	84	Matthew Hutton	1743	1757	1758
39	Thomas à Becket	1162	1162	1170	85	Thomas Secker	1758	1758	1768
40	Richard	1174	1174	1184	86	Frederick Cornwallis	1750	1768	1783
41	Baldwin	1180	1185	1190	87	John Moore	1775	1783	1805
42	Reginald Fitz-Jocelin	1174	1191	1191	88	Charles Manners Sutton	1792	1805	1828
43	Hubert Walter	1189	1193	1205	89	William Howley	1813	1828	1848
44	Stephen Langton	1207	1207	1228	90	John Bird Sumner	1828	1848	—
45	Richard Grant	1229	1229	1231	91	Charles Thomas Longley	1836	1862	—
46	Edmund Rich	1234	1234	1240	92	Archibald Campbell Tait	1856	1868	
47	Boniface	1245	1245	1270					

Bishops of the Church of England.

Province of Canterbury.

The Most Rev. Archibald C. Tait, D.D., of Canterbury, Archbishop, Primate of all England and Metropolitan, was consecrated to London 1856; translated to Canterbury 1868: Residence, Lambeth.—The Rt. Rev. Edward Parry, D.D., Bishop Suffragan of Dover, 1870.

The Rt. Rev. John Jackson, D.D., of London, was consecrated to Lincoln 1853; translated 1869.—The Rt. Rev. Piers Calveley Claughton, D.D., Archdeacon of London, 1871.

The Rt. Rev. Samuel Wilberforce, D.D., of Winchester, was consecrated to Oxford 1845; translated 1869.

The Rt. Rev. John Fielder Mackarness, D.D., of Oxford, was consecrated 1870.

The Rt. Rev. Connop Thirwall, D.D., of St. David's, was consecrated 1840.

The Rt. Rev. Alfred Ollivant, D.D., of Llandaff, was consecrated 1849.

The Rt. Rev. John Thomas Pelham, D.D., of Norwich, was consecrated, 1857.

The Rt. Rev. James Colquohoun Campbell, D.D., of Bangor, was consecrated 1859.

The Rt. Rev. Henry Philpott, D.D., of Worcester, was consecrated 1861.—Provincial Chaplain to the Archbishop of Canterbury.

The Rt. Rev. Charles John Ellicott, D.D., of Gloucester and Bristol, was consecrated 1863.

The Rt. Rev. Edward Harold Browne, D.D., of Ely, was consecrated 1864.

The Rt. Rev. Thomas Legh Claughton, D.D., of Rochester, was consecrated 1867.—Provincial Chaplain to the Archbishop of Canterbury.

The Rt. Rev. Augustus Selwyn, D.D., of Lichfield, consecrated to New-Zealand 1841; translated 1867.—Coadjutor Bishops, Rt. Rev. Charles John Abraham, D.D., consecrated 1858. Rt. Rev. Edmund Hobhouse, D.D., consecrated 1858.

The Rt. Rev. James Atlay, D.D., of Hereford, was consecrated 1868.

The Rt. Rev. William Connor Magee, D.D., D.C.L., of Peterborough, was consecrated 1868.

The Rt. Rev. Christopher Wordsworth, D.D., of Lincoln, was consecrated 1869.

Rt. Rev. Henry Mackenzie, D.D., Bishop Suffragan, of Nottingham, 1870.

The Rt. Rev. George Moberly, D.C.L., of Salisbury, was consecrated 1869.

The Rt. Rev. A. Charles Hervey, of Bath and Wells, was consecrated 1869.

The Rt. Rev. Frederick Temple, D.D., of Exeter, was consecrated 1869.

The Rt. Rev. Richard Durnford, D.D., of Chicester, was consecrated 1870.

The Rt. Rev. Joshua Hughes, D.D., of St. Asaph, was consecrated 1870.

Province of York.

The Most Rev. William Thomson, D.D., of York, Archbishop and Primate of England and Metropolitan, was consecrated to Gloucester and Bristol 1861; translated 1863.

The Rt. Rev. Charles Baring, D.D., of Durham, was consecrated to Gloucester and Bristol 1856; translated 1861.

The Rt. Rev. Robert Bickersteth, D.D., of Ripon, was consecrated 1857.

The Rt. Rev. William Jacobson, D.D., of Chester, was consecrated 1865.

The Rt. Rev. Harvey Goodwin, D.D., of Carlisle, was consecrated 1869.

The Rt. Rev. James Fraser, D.D., of Manchester, was consecrated 1870.

The Rt. Rev. Horatio Powys, D.D., of Sodor and Man, was consecrated 1854.

The Church of Ireland.

Province of Armagh.

The Most Rev. M. G. Beresford, D.D., of Armagh and Clogher, Archbishop and Primate of all Ireland and Metropolitan, was consecrated to Kilmore 1854; translated 1862.

The Rt. Rev. Robert Knox, D.D., of Down, Connor, and Dromore, was consecrated 1869.

The Rt. Rev. Thomas Carson, LL.D., of Kilmore, Elphin, and Ardagh, was consecrated 1870.

The Most Rev. Samuel Butcher, D.D., of Meath, was consecrated 1866.

The Rt. Rev. C. B. Bernard, D.D., of Killala, Tuam and Achonry, was consecrated 1866.

The Rt. Rev. William Alexander, D.D., of Derry and Raphoe, was consecrated 1867.

Province of Dublin.

The Most Rev. R. C. Trench, D.D., of Dublin, Glandelagh, and Kildare, Archbishop Primate of Ireland and Metropolitan, was consecrated 1863.

The Rt. Rev. James Thomas O'Brien, D.D., of Ossory, Ferns, and Leighlin, was consecrated 1842.

The Rt. Rev. Maurice Fitzgerald Day, D.D., of Cashel, Emly, Waterford, and Lismore, was elected 1872.

The Rt. Rev. John Gregg, D.D., of Cork, Cloyne, and Ross, was consecrated 1862.

The Rt. Rev. William Fitzgerald, D.D., of Killaloe, Kilfenorda, Clonfert, and Kilmacdaugh, was consecrated to Cork 1857; translated 1862.

The Rt. Rev. Charles Graves, D.D., of Limerick, Ardfert, and Aghadoe, was consecrated 1866.

The Episcopal Church of Scotland.

The Rt. Rev. Robert Eden, D.D., of Moray, Ross, and Caithness, 1851. Primus 1862.

The Rt. Rev. Thomas George Suther, D.C.L., of Aberdeen and Orkney, 1857.

The Rt. Rev. Alexander Ewing, D.D., D.C.L., of Argyll and the Isles, 1847.

The Rt. Rev. Alexander P. Forbes, D.C.L., of Brechin, 1847.

The Rt. Rev. C. H. Terrot, D.D., of Edinburgh, 1841.—The Rt. Rev. Henry Cotterill, D.D., Bishop coadjutor, 1856.

The Rt. Rev. W. S. Wilson, LL.D., of Glasgow and Galloway, 1859.

The Rt. Rev. Charles Wordsworth, D.C.L., of St. Andrews, Dunkeld, and Dunblaine, 1853.

Colonial and Missionary Bishops.

The Rt. Rev. Charles Amyand Harris, of Gibraltar, was consecrated 1868.

India.

The Most Rev. Robert Milman, D.D., of Calcutta, Metropolitan in India and Ceylon, was consecrated 1867.

The Rt. Rev. Henry A. Douglas, D.D., of Bombay, was consecrated 1869.

The Rt. Rev. Frederick Gell, D.D., of Madras, was consecrated 1861.

The Rt. Rev. Walter Chambers, D.D., of Labuan, was consecrated 1869.

The Rt. Rev. H. W. Jermyn, D.D., of Colombo, was consecrated 1871.

West-Indies.

Jamaica vacant.

The Rt. Rev. William Piercy Austin, D.D., of Guiana, was consecrated 1842.

The Rt. Rev. William Walrond Jackson, D.D., of Antigua, was consecrated 1860.

The Rt. Rev. Addington R. Peel Venables, D.D., of Nassau, was consecrated 1862.

The Rt. Rev. R. Rawle, of Trinidad, was consecrated, 1872.

China.

The Rt. Rev. Charles Richard Alford, D.D., of Victoria, was consecrated 1867.

West-Africa.

The Rt. Rev. Henry Cheetham, D.D., of Sierra Leone, was consecrated 1871.

The Rt. Rev. Samuel Edjai Crowther, D.D., of the Niger Mission, was consecrated 1864.

South-Africa.

Capetown, vacant.

The Rt. Rev. John William Colenso, D.D., of Natal, was consecrated 1853; deposed 1863, and the see declared vacant.

The Rt. Rev. W. K. Macrorie, D.D., of Maritzburg, was consecrated 1869.

The Rt. Rev. Thomas Earle Welby, D.D., of St. Helena, was consecrated 1862.

The Rt. Rev. William George Tozer, D.D., of Central Africa, (Mission,) was consecrated 1863.

The Rt. Rev. J. N. Merriman, of Grahamstown, was consecrated 1872.

Australasia.

The Most Rev. Frederic Barker, D.D., of Sydney, was consecrated 1854.

The Rt. Rev. Charles Perry, D.D., of Melbourne, was consecrated 1847.

The Rt. Rev. Augustus Short, D.D., of Adelaide, was consecrated 1847.

The Rt. Rev. William Tyrrell, D.D., of Newcastle, was consecrated 1847.

The Rt. Rev. S. E. Marsden, M.A., of Bathhurst, was consecrated 1869.

The Rt. Rev. J. F. Turner, D.D., of Grafton and Armidale, was consecrated 1863.

The Rt. Rev. Mathew Blagden Hale, of Perth, was consecrated 1857.

The Rt. Rev. Edward Wyndham Tuffnell, D.D., of Brisbane, was consecrated 1859.

The Rt. Rev. Mesac Thomas, D.D., of Goulburn, was consecrated 1863.

The Rt. Rev. Charles Henry Bromby, D.D., of Tasmania, was consecrated 1864.

The Rt. Rev. W. G. Cowie, D.D., of Auckland, (New-Zealand.)

The Most Rev. Henry John Chitty Harper, of Christ Church, was consecrated 1856.

The Rt. Rev. A. B. Suter, D.D., of Nelson, was consecrated 1866.

The Rt. Rev. Octavius Hadfield, D.D., of Wellington, was consecrated 1870.

The Rt. Rev. William Williams, D.C.L., of Waiapu, was consecrated 1859.

The Rt. Rev. S. T. Nevill, D.D., of Dunedin, (Otago,) was consecrated 1871.

Canada.

The Most Rev. Ashton Oxenden, D.D., of Montreal, was consecrated 1869.

The Rt. Rev. A. N. Bethune, D.D., D.C.L., of Toronto, was consecrated 1867.

The Rt. Rev. Edward Feild, D.D., of Newfoundland, was consecrated 1844.—Coadjutor Bishop, Rt. Rev. J. B. Kelly, D.D., consecrated 1867.

The Rt. Rev. Robert Machray, D.D., of Rupert's Land, was consecrated 1865.

The Rt. Rev. John Medley, D.D., of Fredericton, was consecrated 1845.

The Rt. Rev. Hibbert Binney, D.D., of Nova Scotia, was consecrated 1851.

The Rt. Rev. Isaac Helmuth, D.D., of Huron, was consecrated 1871.

The Rt. Rev. George Hills, D.D., of Columbia, was consecrated 1859.

The Rt. Rev. James William Williams, D.D., of Quebec, was consecrated 1863.

The Rt. Rev. J. T. Lewis, LL.D., D.D., of Ontario, was consecrated 1862.

Sandwich Islands.

The Rt. Rev. Alfred Willis, D.D., of Honolulu, was consecrated 1871.

Palestine.

The Rt. Rev. Samuel Gobat, D.D., of Jerusalem, was consecrated 1846.

Succession of American Bishops.

1. The Rt. Rev. Samuel Seabury, D.D., of Connecticut, was consecrated at Aberdeen, in Scotland, Nov. 14, 1784.—Died Feb. 25, 1796, aged 68 years.

2. The Rt. Rev. William White, D.D., of Pennsylvania, was consecrated in the chapel of the Archiepiscopal palace at Lambeth, in England, on Sunday, Feb. 4, 1787.—Died July 17, 1836, aged 89 years.

3. The Rt. Rev. Samuel Provoost, D.D., of New-York, was consecrated at the same time and place.—Died Sept. 6, 1815, aged 73 years.

4. The Rt. Rev. James Madison, D.D., of Virginia, was consecrated in the chapel of the Archiepiscopal palace at Lambeth, in England, on Sunday, Sept. 19, 1790.—Died March 6, 1812, aged 63 years.

5. The Rt. Rev. Thomas John Claggett, D.D., of Maryland, was consecrated in Trinity Church, New-York, on Monday, Sept. 17, 1792.—Died Aug. 2, 1816, aged 73 years.

6. The Rt. Rev. Robert Smith, D.D., of South-Carolina, was consecrated in Christ Church, Philadelphia, on Sunday, Sept. 13, 1795.—Died Oct. 28, 1801, aged 69 years.

7. The Rt. Rev. Edward Bass, D.D., of Massachusetts, was consecrated in Christ Church, Philadelphia, on Sunday, May 7, 1796.—Died Sept. 10, 1803, aged 82 years.

8. The Rt. Rev. Abraham Jarvis, D.D., of Connecticut, was consecrated in Trinity Church, New-Haven, on Wednesday, Oct. 18, 1797.—Died May 3, 1813, aged 74 years.

9. The Rt. Rev. Benjamin Moore, D.D., of New-York, was consecrated in St. Michael's Church, Trenton, on Friday, Sept. 11, 1801.—Died Feb. 27, 1816, aged 67 years.

10. The Rt. Rev. Samuel Parker, D.D., of Massachusetts, was consecrated in Trinity Church, New-York, on Friday, Sept. 14, 1804.—Died Dec. 6, 1804, aged 60 years.

11. The Rt. Rev. John Henry Hobart, D.D., of New-York, was consecrated in Trinity Church, New-York, on Wednesday, May 29, 1811.—Died Sept. 12, 1830, aged 55 years.

12. The Rt. Rev. Alexander Viets Griswold, D.D., of the Eastern Diocese, was consecrated at the same time and place.—Died Feb. 15, 1843, aged 77 years.

13. The Rt. Rev. Theodore Dehon, D.D., of South-Carolina, was consecrated in Christ Church, Philadelphia, on Thursday, Oct. 15, 1812.—Died Aug. 6, 1871 aged 41 years.

14. The Rt. Rev. RICHARD CHANNING MOORE, D.D., of Virginia, was consecrated in St. James's Church, Philadelphia, on Wednesday, May 18, 1814.—Died Nov. 11, 1841.

15. The Rt. Rev. JAMES KEMP, D.D., of Maryland, was consecrated in Christ Church, New-Brunswick, New-Jersey, on Thursday, Sept. 1, 1814.—Died Oct. 28, 1827, aged 63 years.

16. The Rt. Rev. JOHN CROES, D.D., of New-Jersey, was consecrated in St. Peter's Church, Philadelphia, on Sunday, Nov. 19, 1815.—Died July 30, 1832, aged 70 years.

17. The Rt. Rev. NATHANIEL BOWEN, D.D., of South-Carolina, was consecrated in Christ Church, Philadelphia, on Thursday, Oct. 8, 1818.—Died Aug. 25, 1839, aged 60 years.

18. The Rt. Rev. PHILANDER CHASE, D.D., of Illinois, was consecrated in St. James's Church, Philadelphia, on Thursday, Feb. 11, 1819.—Died Sept. 20, 1852, aged 77 years.

19. The Rt. Rev. THOMAS CHURCH BROWNELL, D.D., LL.D., of Connecticut, was consecrated in Trinity Church, New-Haven, on Wednesday, Oct. 27, 1819.—Died January 13, 1865, in the 86th year of his age.

20. The Rt. Rev. JOHN STARK RAVENSCROFT, D.D., of North-Carolina, was consecrated in St. Paul's Church, Philadelphia, on Thursday, May 22, 1823.—Died March 5, 1830, aged 58 years.

21. The Rt. Rev. HENRY USTICK ONDERDONK, D.D., was consecrated in Christ Church, Philadelphia, on Thursday, Oct. 25, 1827.—Suspended, Oct. 21, 1844.—Restored, Oct. 1856.—Died Dec. 6, 1858, aged 70 years.

22. The Rt. Rev. WILLIAM MEADE, D.D., of Virginia, was consecrated in St. James's Church, Philadelphia, on Wednesday, Aug. 19, 1829.—Died March 14, 1862, aged 72 years.

23. The Rt. Rev. WILLIAM MURRAY STONE, D.D., of Maryland, was consecrated in St. Paul's Church, Baltimore, on Thursday, Oct. 21, 1830.—Died Feb. 26, 1838, aged 59 years.

24. The Rt. Rev. BENJAMIN TREDWELL ONDERDONK, D.D., of New-York, was consecrated in St. John's Chapel, New-York, on Friday, Nov. 26, 1830.—Suspended Jan. 3, 1845.—Died April 30, 1861.

25. The Rt. Rev. LEVI SILLIMAN IVES, D.D., LL.D., of North-Carolina, was consecrated in Trinity Church, Philadelphia, on Thursday, Sept. 22, 1831.—Deposed Oct. 14, 1853.—Died, Oct. 13, 1867.

26. The Rt. Rev. JOHN HENRY HOPKINS, D.D., LL.D., of Vermont, was consecrated in St. Paul's Chapel, New-York, on Wednesday, Oct. 31, 1832.—Died Jan. 9, 1868, aged 76 years.

27. The Rt. Rev. BENJAMIN BOSWORTH SMITH, D.D., LL.D., of Kentucky, was consecrated at the same time and place.

28. The Rt. Rev. CHARLES PETTIT MCILVAINE, D.D., LL.D., D.C.L. Oxon., of Ohio, was consecrated at the same time and place.

29. The Rt. Rev. GEORGE WASHINGTON DOANE, D.D., LL.D., of New-Jersey, was consecrated at the same time and place.—Died April 27, 1859, aged 60 years.

30. The Rt. Rev. JAMES HERVEY OTEY, D.D., of Tennessee, was consecrated in Christ Church, Philadelphia, on Tuesday, Jan. 14, 1834.—Died April 23, 1863, in the 64th year of his age.

31. The Rt. Rev. JACKSON KEMPER, D.D., of Wisconsin, was consecrated in St. Peter's Church, Philadelphia, on Friday, Sept. 25, 1835.—Died May 24, 1870, in the 81st year of his age.

32. The Rt. Rev. SAMUEL ALLEN MCCOSKRY, D.D., D.C.L. Oxon., of Michi-

gan, was consecrated in St. Paul's Church, Philadelphia, on Thursday, July 7, 1836.

33. The Rt. Rev. LEONIDAS POLK, D.D., of Louisiana, was consecrated in Christ Church, Cincinnati, on Sunday, Dec. 9, 1838.—Died June 14, 1864.

34. The Rt. Rev. WILLIAM HEATHCOTE DE LANCEY, D.D., LL.D., D.C.L. Oxon., of Western New-York, was consecrated in St. Peter's Church, Auburn, on Thursday, May 9, 1839.—Died April 5, 1865, in the 68th year of his age.

35. The Rt. Rev. CHRISTOPHER EDWARDS GADSDEN, D.D., of South-Carolina was consecrated in Trinity Church, Boston, on Sunday, June 21, 1840.—Died June 24, 1852, aged 67 years.

36. The Rt. Rev. WILLIAM ROLLINSON WHITTINGHAM, D.D., LL.D. Oxon., of Maryland, was consecrated in St. Paul's Church, Baltimore, on Thursday, Sept. 17, 1840.

37. The Rt. Rev. STEPHEN ELLIOT, Jr., D.D., of Georgia, was consecrated in Christ Church, Savannah, on Sunday, Feb. 28, 1841.—Died Dec. 21, 1866.

38. The Rt. Rev. ALFRED LEE, D.D., of Delaware, was consecrated in St. Paul's Chapel, New-York, on Tuesday, Oct. 12, 1841.

39. The Rt. Rev. JOHN JOHNS, D.D., of Virginia, was consecrated (Assistant Bishop) in the Monumental Church, Richmond, on Thursday, Oct. 13, 1842.

40. The Rt. Rev. MANTON EASTBURN, D.D., LL.D., of Massachusetts, was consecrated in Trinity Church, Boston, on Thursday, Dec. 29, 1842.—Died Sept. 12, 1872, in the 72d year of his age.

41. The Rt. Rev. JOHN PRENTISS KEWLEY HENSHAW, D.D., of Rhode Island, was consecrated in St. John's Church, Providence, on Friday, Aug. 11, 1843.—Died July 20, 1852, aged 60 years.

42. The Rt. Rev. CARLTON CHASE, D.D., of New-Hampshire, was consecrated in Christ Church, Philadelphia, on Sunday, Oct. 20, 1844.—Died Jan. 18, 1870, in the 76th year of his age.

43. The Rt. Rev. NICHOLAS HAMNER COBBS, D.D., of Alabama, was consecrated at the same time and place.—Died January 11, 1861.

44. The Rt. Rev. CICERO STEPHENS HAWKS, D.D., of Missouri, was consecrated at the same time and place.—Died April 19, 1868.

45. The Rt. Rev. WILLIAM JONES BOONE, D.D., Missionary Bishop for China, was consecrated in St. Peter's Church, Philadelphia, on Saturday, Oct. 26, 1844.—Died July 17, 1864.

46. The Rt. Rev. GEORGE WASHINGTON FREEMAN, D.D., Missionary Bishop of Arkansas, and the Indian Territory south of 36½ degrees, with supervision of the Church in Texas, was consecrated Oct. 26, 1844.—Died April 29, 1858, aged 69 years.

47. The Rt. Rev. HORATIO SOUTHGATE, D.D., Missionary Bishop for the Dependencies of the Sultan of Turkey, was consecrated at the same time and place.—Resigned jurisdiction Oct. 12, 1850.

48. The Rt. Rev. ALONZO POTTER, D.D., LL.D., of Pennsylvania, was consecrated in Christ Church, Philadelphia, on Tuesday, Sept. 23, 1845.—Died July 4, 1865, in the 65th year of his age.

49. The Rt. Rev. GEORGE BURGESS, D.D., of Maine, was consecrated in Christ Church, Hartford, on Sunday, Oct. 31, 1847.—Died April 28, 1866, aged 56 years.

50. The Rt. Rev. GEORGE UPFOLD, D.D., of Indiana, was consecrated in Christ Church, Indianapolis, on Sunday, Dec. 16, 1849.—Died August 26, 1872, in the 76th year of his age.

51. The Rt. Rev. WILLIAM MERCER GREEN, D.D., of Mississippi, was consecrated in St. Andrew's Church, Jackson, Mississippi, on Sunday, Feb. 24, 1850.

52. The Rt. Rev. JOHN PAYNE, D.D., Missionary Bishop for Western Africa, was consecrated in St. Paul's Church, Alexandria, on Friday, July 11, 1851. Resigned his jurisdiction October, 1871.

53. The Rt. Rev. FRANCIS HUGER RUTLEDGE, D.D., of Florida, was consecrated in St. Paul's Church, Augusta, Ga., on Wednesday, Oct. 15, 1851.—Died Nov. 6, 1868, in the 68th year of his age.

54. The Rt. Rev. JOHN WILLIAMS, D.D., LL.D., of Connecticut, was consecrated (Assistant Bishop) in St. John's Church, Hartford, on Sunday, Oct. 29, 1851.

55. The Rt. Rev. HENRY JOHN WHITEHOUSE, D.D., LL.D., D.D. Oxon., of Illinois, was consecrated (Assistant Bishop) in St. George's Church, New-York, on Thursday, Nov. 20, 1851.

56. The Rt. Rev. JONATHAN MAYHEW WAINWRIGHT, D.D., D.C.L. Oxon., of New-York, was consecrated in Trinity Church, New-York, on Wednesday, Nov. 10, 1852.—Died Sept. 21, 1854, aged 62 years.

57. The Rt. Rev. THOMAS FREDERICK DAVIS, D.D., of South-Carolina, was consecrated in St. John's Chapel, New-York, on Monday, Oct. 17, 1853.—Died Dec. 2, 1871.

58. The Rt. Rev. THOMAS ATKINSON, D.D., LL.D., of North-Carolina, was consecrated at the same time and place.

59. The Rt. Rev. WILLIAM INGRAHAM KIP, D.D., LL.D., of California, was consecrated in Trinity Church, New-York, on Friday, Oct. 28, 1853.

60. The Rt. Rev. THOMAS FIELDING SCOTT, D.D., Missionary Bishop for Oregon and Washington, was consecrated in Christ Church, Savannah, Georgia, on Sunday, Jan. 8, 1854.—Died July 14, 1867, in the 62d year of his age.

61. The Rt. Rev. HENRY WASHINGTON LEE, D.D., LL.D., of Iowa, was consecrated in St. Luke's Church, Rochester, on Wednesday, Oct. 18, 1854.

62. The Rt. Rev. HORATIO POTTER, D.D., LL.D., D.C.L., of New-York, was consecrated (Provisional Bishop) in Trinity Church, New-York, on Wed., Nov. 22, 1854.

63. The Rt. Rev. THOMAS MARCH CLARK, D.D., LL.D., of Rhode Island, was consecrated in Grace Church, Providence, on Wednesday, Dec. 16, 1854.

64. The Rt. Rev. SAMUEL BOWMAN, D.D., Assistant Bishop of Pennsylvania, was consecrated in Christ Church, Philadelphia, on Wednesday, Aug. 25, 1858.—Died Aug. 3, 1861.

65. The Rt. Rev. WILLIAM HENRY ODENHEIMER, D.D., of New-Jersey, was consecrated in St. Paul's Church, Richmond, Va., on Thursday, Oct. 13, 1859.

66. The Rt. Rev. GREGORY THURSTON BEDELL, D.D., Assistant Bishop of Ohio, was consecrated at the same time and place.

67. The Rt. Rev. ALEXANDER GREGG, D.D., of Texas, was consecrated in the Monumental Church, Richmond, Va., on Thursday, Oct. 13, 1859.

68. The Rt. Rev. HENRY BENJAMIN WHIPPLE, D.D., of Minnesota, was consecrated in St. James's Church, Richmond, Va., on Thursday, Oct. 13, 1859.

69. The Rt. Rev. HENRY CHAMPLIN LAY, D.D., LL.D., Missionary Bishop of Arkansas and the Indian Territory, was consecrated in St. Paul's Church, Richmond, Va., on Sunday, Oct. 23, 1859.—Transferred to the Diocese of Easton, 1868.

70. The Rt. Rev. JOSEPH CRUIKSHANK TALBOT, D.D., LL.D., Bishop of Indiana, was consecrated (Missionary Bishop of the North-west) in Christ Church, Indianapolis, on Wednesday, Feb. 15, 1860.

71. The Rt. Rev. WILLIAM BACON STEVENS, D.D., LL.D., of Pennsylvania, was consecrated (Assistant Bishop) in St. Andrew's Church, Philadelphia, Jan. 2, 1862.

72. The Rt. Rev. RICHARD HOOKER WILMER, D.D., of Alabama, was consecrated in St. Paul's Church, Richmond, Va., on Thursday, March 6, 1862.

73. The Rt. Rev. THOMAS HUBBARD VAIL, D.D., of Kansas, was consecrated in Trinity Church, Muscatine, Iowa, on Thursday, Dec. 15, 1864.

74. The Rt. Rev. ARTHUR CLEVELAND COXE, D.D., LL.D., of Western New-York, was consecrated (Assistant Bishop) in Trinity Church, Geneva, on Wednesday, Jan. 4, 1865.

75. The Rt. Rev. CHARLES TODD QUINTARD, D.D., LL.D., of Tennessee, was consecrated in St. Luke's Church, Philadelphia, on Wednesday, Oct. 11, 1865.

76. The Rt. Rev. ROBERT HARPER CLARKSON, D.D., LL.D., of Nebraska, was consecrated Missionary Bishop of Nebraska and Dakota, in St. James's Church, Chicago, Illinois, Wednesday, Nov. 15, 1865. Nebraska was admitted as a Diocese into union with the General Convention, October, 1868.

77. The Rt. Rev. GEORGE MAXWELL RANDALL, D.D., Missionary Bishop of Colorado, having jurisdiction in New-Mexico, was consecrated in Trinity Church, Boston, on Thursday, Dec. 28, 1865.

78. The Rt. Rev. JOHN BARRETT KERFOOT, D.D., LL.D., of Pittsburgh, was consecrated in Trinity Church, Pittsburgh, on Thursday, Jan. 25, 1866.

79. The Rt. Rev. CHANNING MOORE WILLIAMS, D.D., Missionary Bishop for China and Japan, was consecrated in St. John's Chapel, New-York, on Wednesday, Oct. 3, 1866.

80. The Rt. Rev. JOSEPH PÈRE BELL WILMER, D.D., of Louisiana, was consecrated in Christ Church, New-Orleans, on Wednesday, Nov. 7, 1866.

81. The Rt. Rev. GEORGE DAVID CUMMINS, D.D., Assistant Bishop of Kentucky, was consecrated in Christ Church, Louisville, on Thursday, Nov. 15, 1866.

82. The Rt. Rev. WILLIAM EDMOND ARMITAGE, D.D., of Wisconsin, was consecrated (Assistant Bishop) in St. John's Church, Detroit, Mich., on Thursday, Dec. 6, 1866.

83. The Rt. Rev. HENRY ADAMS NEELY, D.D., of Maine, was consecrated in Trinity Chapel, New-York, on Friday, Jan. 25, 1867.

84. The Rt. Rev. DANIEL SYLVESTER TUTTLE, S.T.D., Missionary Bishop of Montana, Idaho, and Utah, was consecrated in Trinity Chapel, New-York, on Wednesday, May 1, 1867.

85. The Rt. Rev. JOHN FREEMAN YOUNG, D.D., of Florida, was consecrated in Trinity Church, New-York, on Thursday, July 25, 1867.

86. The Rt. Rev. JOHN WATROUS BECKWITH, D.D., of Georgia, was consecrated in St. John's Church, Savannah, April 2, 1868.

87. The Rt. Rev. FRANCIS M. WHITTLE, D.D., Assistant Bishop of Virginia, was consecrated in St. Paul's Church, Alexandria, April 30, 1868.

88. The Rt. Rev. WILLIAM HENRY AUGUSTUS BISSELL, D.D., of Vermont, was consecrated in Christ Church, Montpelier, on Wednesday, June 3, 1868.

89. The Rt. Rev. CHARLES FRANKLIN ROBERTSON, D.D., of Missouri, was consecrated in Grace Church, New-York, on Sunday, Oct. 25, 1868.

90. The Rt. Rev. BENJAMIN WISTAR MORRIS, D.D., Missionary Bishop of Oregon and Washington Territories, was consecrated in St. Luke's Church, Philadelphia, on Thursday, December 3, 1868.

91. The Rt. Rev. ABRAM NEWKIRK LITTLEJOHN, D.D., of Long Island, was consecrated in the Church of the Holy Trinity, Brooklyn, on Wednesday, January 27, 1869.

92. The Rt. Rev. WILLIAM CROSWELL DOANE, D.D., of Albany, was consecrated in St. Peter's Church, Albany, on Tuesday, Feb. 2, 1869.

93. The Rt. Rev. FREDERIC DAN HUNTINGTON, D.D., of Central New-York, was consecrated in Emmanuel Church, Boston, on Thursday, April 8, 1869.

94. The Rt. Rev. OZI WILLIAM WHITAKER, D.D., Missionary Bishop of Nevada and Arizona, was consecrated in St. George's Church, New-York, on Wednesday, Oct. 13, 1869.

95. The Rt. Rev. HENRY NILES PIERCE, D.D., Missionary Bishop of Arkansas and Indian Territory, was consecrated in Christ Church, Mobile, Alabama, on Tuesday, January 25, 1870. Arkansas was admitted as a Diocese into union with the General Convention, October 10, 1871.

96. The Rt. Rev. WILLIAM WOODRUFF NILES, D.D., of New-Hampshire, was consecrated in St. Paul's Church, Concord, on Wednesday, Sept. 21, 1870.

97. The Rt. Rev. WILLIAM PINKNEY, D.D., Assistant Bishop of Maryland, was consecrated in the Church of the Epiphany, Washington, D. C., on Thursday, Oct. 6, 1870.

98. The Rt. Rev. WILLIAM BELL WHITE HOWE, D.D., of South-Carolina, was consecrated (Assistant Bishop) in St. Paul's Church, Baltimore, Maryland, on Sunday, October 8, 1871.

99. The Rt. Rev. MARK ANTONY DE WOLFE HOWE, D.D., of Central Pennsylvania, was consecrated in St. Luke's Church, Philadelphia, on Thursday, December 28, 1871.

100. The Rev. WILLIAM HOBART HARE, S.T.D., Missionary Bishop-elect of the Indian jurisdiction of Niobrara, D. T.

101. The Rev. JOHN GOTTLIEB AUER, Missionary Bishop-elect of Monrovia, (Africa.)

102. Rev. BENJAMIN ISAAC HAIGHT, D.D., LL.D., Bishop-elect of Massachusetts.

Total number of Bishops, ...	99
Deceased, ...	48
Leaving now living, ...	51

Of which number, two have resigned their jurisdiction. Bishops-elect, 3.

List of the Clergy, and other Diocesan Statistics.

THE DIOCESES ARRANGED ALPHABETICALLY.

ABBREVIATIONS: *r.* rector; *m.* minister; *assist. m.* assistant minister; *miss.* missionary; *off.* officiating; *PO*, post-office.

Diocese of Alabama. Organized A.D. 1830.

The Rt. Rev. RICHARD HOOKER WILMER, D.D., LL.D., Bishop, residing at Mobile.

Banister, J. M., D.D., r. of ch. of the Nativity, Huntsville.
Beard Thos. J., assist. m. of St. John's, Mobile.
Bissey, Louis, off. at New-Orleans, La.
Clemens, J. J., r. of St. Paul's, Selma.
Cobbs, Robert A., r. of St. Paul's, Lowndesboro.
Cobbs, Richard H., r. of St. Paul's, Greensboro.
Cook, Thomas A., residing in Talladega.
Damus, F. W., r. of St. Paul's, Spring-Hill; (PO, Mobile.)
Davis, J. C., r. of St. James', Eufaula.
Fitts, Philip A., miss. in Central Alabama, Birmingham.
Fulton, John, D.D., r. of Christ ch., Mobile.
Guilford, Wm. M., Nickajack, Tenn.
Hanson, F. R., r. of St. Andrew's, Macon; PO, Demopolis.
Hunt, Geo. H., r. of Christ ch., Tuscaloosa.
Lee, F. B., r. of St. Paul's, Carlowville.
Massey, J. A., D.D., r. of Trinity ch., Mobile.
Mower, Benjamin F., r. of St. Mary's, Tallassee; PO, Cowles Station.
Munford, Wm., off. at Uniontown.
Norton, Samuel E., Montgomery.
Perdue, Wm., J., r. of St. Andrew's, Hayneville.
Pond, Thos. G., r. of St. Wilfred's, Marion.
Ramsdell, J. B., residing in Louisville, Ky.
Robertson, John M., r. of St. Paul's, Decatur; PO, Huntsville.
Rodefer, C. P.
Smith, James F., evangelist, Tuskaloosa.
Smith, Stephen U., r. of St. Stephen's, Eutaw.
Stickney, Wm. A., r. of St. Michael's, Faunsdale.
Stringfellow, Horace, Jr., D.D., r. of St. John's, Montgomery.
Stringfellow, James H., assist. m. in St. John's, Montgomery.
Ticknor, J. H., r. of Emmanuel ch., Opelika.
Waddell, De B., miss. in Eastern Alabama, Seals' Station.

Secretary of the Convention.—Rev. R. H. Cobbs,
Assistant Secretary.—E. Phelan, Blyton.
Treasurer of the Diocese.—J. H. Fitts, Tuskaloosa.
Registrar.—M. E. Macartney, Mobile.
Treasurer of Diocesan Missionary Fund.—J. W. Field, Mobile.
Standing Committee.—Revs. J. A. Massey, D.D., (pres.,) J. Fulton, D.D., T. J. Beard; Messrs. W. G. Jones, F. B. Clark, and W. T. Walthall,

The Bishop's Fund.—N. H. R. Dawson, treasurer, Selma.

Board of Preliminary Inquiry.—Revs. J. A. Massey, D.D., F. R. Hanson, F. B. Lee.

Ecclesiastical Court.—Revs. J. M. Banister, D.D., H. Stringfellow, Jr., D.D., J. H. Ticknor.

Committee on Canons.—Revs. J. Fulton, D.D., R. A. Cobbs, G. H. Hunt; Messrs. W. F. Pierce, A. Benners, W. T. Walthall.

Trustees of the General Theological Seminary.—Revs. H. Stringfellow, Jr., D.D., R. H. Cobbs, W. A. Stickney, G. H. Hunt.

Society for the Relief of Disabled Clergymen, and of the Widows and Orphans of deceased Clergymen.—Pres., G. P. Beirne, Huntsville; sec., R. M. Nelson, Selma; treas., J. Martin, Huntsville.

Trustees of the University of the South.—Rev. J. M. Banister, D.D.; Messrs. N. H. R. Dawson, J. White.

Hamner Hall, Montgomery.—A Seminary for young ladies, in charge of r. of St. John's ch.

Bishop Cobb's Orphan Home, Montgomery.—Examining Chaplains: Montgomery Convocation: Rev. Dr. Stringfellow, Jr., and Rev. R. A. Cobbs. *Central Convention:* Rev. G. H. Hunt and Rev. R. H. Cobbs.

Industrial Home, near Mobile, for Orphaned and Destitute Boys.—In charge of r. of Christ ch.

The Church Home for Orphan Girls, Mobile—The Bishop r.

Sheltering Arms, Mobile.—An asylum for the Indigent.

Treasurer of the University of the South for the Diocese of Alabama.—A. R. Bell, Montgomery.

Church Home School, Spring Hill, near Mobile.—The Rt. Rev. R. H. Wilmer D.D., LL.D., rector; Mrs. S. E. Tuomey, principal, with a corps of accomplished teachers in all branches. The object of this school is to prepare the daughters of the South for future usefulness. The scholastic year commences on the first Monday in October, and ends the last Friday in June.

Statistics for year ending May 8, 1872.—Baptisms: infants, 221; adults, 54; not specified, 116; confirmations, 326; communicants, 3,046; marriages, 122; burials, 192; ordinations: deacons, 2; presbyters, 1; candidates for orders, 11; Sunday-school teachers, 273; Sunday-school scholars, 1,943; total amount of contributions, $66,690.47.

The *Forty-Second Annual Convention* will be held in Trinity Church, Mobile, on the second Wednesday in May, 1873.

Diocese of Albany, N. Y. Organized A.D. 1868.

The Rt. Rev. Wm. Croswell Doane, S.T.D., Bishop, residing at Albany.

Adams, Richard S.

Babcock, Deodatus, D.D., residing at Ballston Spa.

Babcock, Theo., D.D., r. of Christ ch., Hudson.

Baker, Edmund F., r. of St. Paul's, East-Springfield.

Barnes, Reginald H., r. of Calvary ch., Burnt Hills, and St. Paul's, Charlton.

Bartlett, Edward T., r. of Trinity chapel, Sharon Springs, and miss.

Beers, H. W., D.D., r. of St. John's, Ogdensburgh.

Berry, Thos. B., assist. m. of St. Paul's, Albany.

Boss, Nelson R.

Bostwick, Sam'l B., D.D., r. of Zion ch., Sandy Hill.

Brown, J. H. Hobart, r. of St. John's, Cohoes.

Brown, J. Hutchings, r. of Grace ch., Albany.

Brown, Philip A. H., r. of Christ ch., Cooperstown.

Caird, James, assist. m. of St. John's, Troy.

Camp, Norman W., D.D., r. of Bethesda ch., Saratoga Springs.

Capers, Wm. H., r. of St. Paul's, Kinderhook.

Carey, Joseph, r. Christ ch., Ballston Spa.
Chapman, Edgar T., Troy.
Clarke, John S., miss. of Christ ch., Morristown.
Clover, Lewis P., D.D., r. of the Messiah, Greenbush; PO, Albany.
Coer, Chas. T., off. in Zion ch., Morris.
Coit, Thomas W., D.D., LL.D., Prof. in the Berkeley Divinity School, Middletown, Ct.
Cole, Thomas, r. of Trinity, Granville, and miss.
Cook, Wm. H., r. of St. Paul's, Keeseville.
Cooke, Hobart, Albany.
Cookson, Fenwick M., r. of St. James', Fort Edward.
Danker, Albert, r. of Emmanuel ch., Little Falls.
Davis, Henry M., r. of St. Paul's, Salem.
Davis, Joel, r. of St. Paul's, Franklin.
Eastman, Geo. C. V., r. of Trinity, Fairfield.
Edgerton, Edward A., r. of Trinity, Windham, and miss.
Fay, Chas., D.D., Grand Isle, Vt.
Fisher, George, r. of St. John the Evangelist, Stockport.
Goddard, Edward N., r. of St. John's, Portlandville.
Goss, Joshua N. T., assist. m., Clinton Co. Associate Mission, and miss., Champlain.
Gwynne, Walker, pastor of St. Paul's Free Chapel, Troy.
Hall, Byron J., r. of Trinity, Lansingburgh.
Hall, James E., r. Ch. of the Holy Cross, Warrensburg.
Hayward, Wm. S., miss. at Hogansburgh and Ft. Covington.
Hobbie, Reeve.
Hepburn, Geo. G., r. of St. Augustine's ch., Ilion.
Hopkins, John H., r. of Trinity, Plattsburgh.
Houghton, John H.
Howard, Henry R., r. of Trinity, Potsdam.
Hughs, John V., r. of Christ ch., Butternuts.
Huntington, Gurdon, r. of Christ ch., Walton, and miss.
Hutchings, H. C., r. of St. John's, Massena, and Grace ch., Norfolk.
Jacocks, James G., New-York, N. Y.
Johnson, John Edgar, r. of St. Mark's, Green Island.
Johnson, J. Everett, r. of Trinity ch., Athens.
Johnson, W. R.
Jones, Geo. G., r. of St. Luke's, Middleburgh, and St. Andrew's, Schoharie; PO, Schoharie.
Kaye, Geo. F., off. in Grace ch., Canton.
Kiernan, John, r. of Christ ch., Deposit.
Lancaster, Chas. H., r. of Grace ch., Waterford.
Lewis, Wm. F., r. of St. Luke's, Cambridge.
Luther, F. S.
Marshall, Royal, r. of ch. of the Holy Innocents, Albany.
McIlwaine, Joseph W., r. of Trinity ch., Whitehall.
Morrison, Jas. D., miss. of Christ ch., Herkimer.
Mulford, Joseph N., r. of Christ ch., Troy.
Neide, Geo. L., r. of Christ ch., Duanesburgh.
Nicholls, George H., r. of St. Mark's, Hoosic Falls.
Oberly, Henry H., r. of Grace ch., Cherry Valley.
Ogden, Wm. M., r. Trinity, Gouverneur.
Payne, Wm., D.D., r. of St. George's, Schenectady.
Pecke, E. M., r. of St. John's, Richfield Springs.
Pennell, George C., r. of St. John's, Champlain; Christ ch., Rouse's Point; St. Paul's, Centreville; St. Peter's, Ellenburgh; St. Luke's, Chazy, and head of the Clinton County Associate Mission.
Peters, Hewlet R., D.D., Ogdensburgh.
Pidsley, Edward, miss. ch. of the Redeemer, Northampton.
Pitman, John B., r. of St. Mark's, Malone.
Potter, E. N., D.D., Pres. of Union College, Schenectady.
Prout, E. Gregory, miss., Trinity chapel, Morley.
Prout, Wm. C., r. of Trinity, Claverack.
Randall, Henry C., r. of Christ ch., Greenville, and St. Paul's, Oak Hill.
Randall, John, r. of St. Peter's, Brush's Mills.
Reese, J., Livingston, r. of St. Paul's, Albany.

Rich, Wm. A., Canton.
Rowe, Wm. S., miss. of St. Luke's, Clermont.
Russell, Edwin B., r. of St. John's, Delhi.
Saunders, E. H., miss. of Christ ch., West-Burlington, and Calvary ch., Cairo.
Schwartz, David L., Cherry Valley.
Scofield, Michael, r. of St. Matthew's, Unadilla.
Selkirk, Edw'd, r. of Trinity ch., Albany.
Shinn, Geo. W., r. of St. Luke's, Troy.
Snively, Thaddeus A., assist. m. in St. Peter's, Albany.
Snively, W. A., r. of St. Peter's, Albany.
Stewart, James W., r. of St. John's, Johnstown.
Stubbs, Alfred H., r. of St. Luke's, Mechanicsville, and St. John's, Stillwater.
Stubbs, Francis H., r. of ch. of the Cross, Ticonderoga.
Sykes, Chas. L., residing at Matthew's C.H., Va.
Tibbitts, John B., miss. at Hoosic Four Corners.
Townsend, John, r. of Trinity, West-Troy.
Trimble, John W., r. of Christ ch., Coxsackie.
Tucker, John I., D.D., pastor of ch. of the Holy Cross, Troy, and prin. of the Warren Free Institute.
Tyng, James H., miss. St. Luke's, Lisbon, and teacher, Ogdensburgh.
Upjohn, James A., r. of St. James's, Caldwell, and miss. St. Sacrament ch., Bolton.
Van Voost, James.
Voight, Lucius N., r. of Christ ch., Schenectady.
Wainwright, Francis C.
Walker, George, miss. of St. Stephen's, Schuylerville.
Walker, William B., r. of Trinity, Schaghticoke; PO, Hart's Falls.
Walsh, Geo. H., S.T.D., r. of St. John's, Troy.
Washbon, Robt., miss. of St. James's, Oneonta.
Webb, Benjamin, of St. John's, Centilingville, and miss. at St. Mary's, Luzerne.
Webster, Erastus.
Weeks, Robt., r. of St. Luke's, Catskill.
Widdemer, Howard T., r. of St. Ann's, Amsterdam.
Whitaker, Arthur, r. of St. Peter's, Hobart.
Woodbridge, Wm. R., r. of Christ ch., Port Henry.

Secretary of Convention.—Rev. G. C. Pennell, Champlain.
First Assist. Secretary.—Rev. G. Fisher.
Second Assistant Secretary.—Rev. J. N. T. Goss.
Treasurer.—S. E. Marvin, Albany.
Registrar.—Rev. C. T. Woodruff.
Standing Committee.—Revs. T. W. Coit, D.D., LL.D., (pres.,) S. B. Bostwick, D.D., J. H. H. Brown, (sec.,) J. L. Reese; Messrs. O. Meads, J. Roy, T. A. Tillinghast, R. B. Monell.
Board of Missions.—The Bishop, president; Rev. R. Weeks, secretary; S. E. Marvin, Treas. One clergyman and one layman from each of the four convocations, and one clergyman and one layman from the diocese at large.
Clinton County Associate Mission.—Rev. G. C. Pennell, rector and head of Mission, Champlain; Rev. J. N. T. Goss, assist. m. and sec.
Deputies to the General Convention.—Revs. W. Payne, D.D., J. I. Tucker, D.D., W. A. Snively; Messrs. O. Meads, Albany; J. Forsyth, Troy; G. P. Keese, J. T. Hoffman.
Deputies to Federate Council.—Revs. W. Payne, D.D., J. I. Tucker, D.D., N. W. Camp, D.D., G. C. Pennell, J. H. H. Brown, J. H. Hopkins, J. Townsend; Messrs. O. Meads, J. Forsyth, G. P. Keese, J. Roy, R. H. Cushney, R. Earle, J. I. Thompson, N. B. Warren.
Trustees of the General Theological Seminary.—Revs. W. Payne, D.D., LL.D., T. W. Coit, D.D., LL.D., G. C. Pennell, G. H. Walsh, D.D., E. N. Potter, D.D., W. A. Snively, J. H. Hopkins; Messrs. O. Meads, J. H. Van Antwerp, J. H. Warren, J. V. L. Pruyn, J. C. Harison.
Orphan House of our Saviour, Cooperstown.—A home for the destitute in the diocese of Albany. The Bishop, pres-

ident; D. A. Avery, treasurer; Susan F. Cooper, secretary.

St. Agnes's School.—Albany; a church-school for girls; the Bishop, rector. Miss Edith Chase, prin.

The Episcopal Fund.—J. H. Van Antwerp, (treasurer,) Albany.

The Bible and Common Prayer-Book Society of Albany and its vicinity.—Incorporated 1820.—The Bishop, president; Rev. E. Selkirk, cor. secretary; Rev. W. Gwynne, rec. secretary; Henry C. Lockwood, Troy, treasurer.

The *Sixth Annual Convention* will meet on the last Wednesday in September, 1873, where the Bishop determines.

Diocese of Arkansas. Organized A.D. 1871.

The Rt. Rev. Henry Niles Pierce, D.D., Bishop, residing at Little Rock.

Bruce, C. A., off. at Batesville and Jacksonport.
Gordon, John, miss. at Arkadelphia.
Hedges, C. S., D.D., r. of St. John's, Helena.
Jenkins, P. G., miss. at Washington.
Lee, Thos. B., assist. r. Christ ch., Little Rock.
McManus, D., off. at Fort Smith.
Stout, W. C., off. at Lewisburg.
Thorpe, Thomas M., r. of St. Paul's, Fayetteville.
Trimble, David L., off. at Augusta and Jacksonport.
Trimble, R. W., r. of Trinity ch., Pine Bluffs.
Whittemore, H. B., r. of St. John's, Camden.

Secretary of the Council.—L. E. Barber, Little Rock.

Treasurer of the Council.—L. L. Griffith.

Registrar.—Rev. W. C. Stout.

Standing Committee.—Revs. Thos. B. Lee, R. W. Trimble, pres.; C. A. Bruce; Messrs. L. E. Barber, (sec.,) R. V. McCracken.

Trustees of the Episcopal Fund.—Rev. C. A. Bruce; Messrs. P. Clendenen, J. Wassell.

Trustees of the University of the South.—Rev. R. W. Trimble, S. L. Griffith, R. V. McCracken.

Deputies to the General Convention.—Revs. R. W. Trimble, C. A. Bruce, T. B. Lee, W. C. Stout; Messrs. J. Wassell, A. Ramsey, J. T. Jones, R. V. McCracken.

Statistics for year ending May 1, 1872.—Baptisms: infants, 105; adults, 48; confirmations, 131; communicants, 715; marriages, 33; burials, 33; ordinations: deacon, 1; presbyters, 1; candidates for orders, —; Sunday-school teachers, 39; Sunday-school scholars, 426; contributions, $5,564.30.

The next Annual Council will be held in Batesville, on the second Thursday in May, 1873.

Diocese of California. Organized A.D. 1850.

The Rt. Rev. WILLIAM INGRAHAM KIP, D.D., LL.D., Bishop, residing at San Francisco.

Akerly, Benj., D.D., r. of St. John's, Oakland.
Anderson, A. Peyton, r. of Emmanuel ch., Grass Valley, and of Trinity ch., Nevada City.
Bevis, Basil, off. at Eureka.
Binet, Wm., prin. St. John's Institute, Sacramento.
Birdsall, Elias, B.D., r. of St. John's ch., Mission Dolores, San Francisco.
Bonte, John H. C., r. of Grace ch., Sacramento.
Bowles, J. H., off. in St. Matthew's School, San Mateo.
Breck, J. L., D.D., r. of St. Paul's, Benicia.
Brewer, Alfred L., r. of St. Matthew's, San Mateo.
Cassey, Peter W., off. in St. Philip's mission, (colored,) San José.
Chapin, D. D., B.D., editor of *Pacific Churchman*, San Francisco.
Chase, Dudley, chap. U.S.A., Fort Gaston.
Chetwood, Hobart, r. of Holy Trinity, San Diego.
Church, Edw'd B., miss. at Crescent City.
Cowan, E. C., B.D., miss. at Gilroy.
Davis, G. R., r. of Grace ch., Suisun.
Dyer, W. H., miss. at Sonora.
Easton, Giles A., r. of Calvary ch., Santa Cruz.
Foote, Geo. W., r. of Trinity, San José.
Foote, Henry L., r. of St. John's, Stockton.
Gray, E. P., r. of St. Peter's, Redwood City.
Gray, J. B., r. of St. Athanasius', Los Angeles.
Hill, Arthur E., r. of Trinity ch., Folsom.
Hill, W. H., Sacramento.
Huddart, R. T., Ph.D., (of N. Y.,) prin. of Union College, San Francisco.
Jenks, G. H., r. of St. John's, Petaluma.
Kelley, Douglas O., assist. m. of ch. of the Advent, San Francisco.
Kendig, Daniel, chaplain U.S.A., Presidio, San Francisco.
Lane, Geo. C., miss. at Santa Rosa, etc.
Lathrop, Henry D., D.D., r. of Advent ch., San Francisco.
Leacock, Wm., r. of Christ ch., Napa.
Lee, David J., chap. of the Epis. ch., Limon Bay, Costa Rica, C. A.
Lee, J. W., r. of St. Paul's, San Rafael.
Loop, Charles F., miss. at Los Angeles.
Lyman, Theodore B., D.D., r. of Trinity, San Francisco.
Mayer, Gustavus W., off. in San Francisco.
Mayhew, Henry H., assist. m. of St. John's, San Francisco.
McAlister, Adam A., San Francisco.
McElroy, James, D.D., r. of ch. of the Holy Saviour, Santa Clara.
Messenger, H. H., miss. at San Gabriel.
Monges, Henry B., r. of Trinity, San Barbara.
Peake, E. Steele, B.D., r. of St. Luke's, San Francisco.
Peirce, Charles C., r. of ch. of our Saviour, Placerville.
Smith, James H., Brooklyn, N. Y.
Thomson, J. T., off. in Christ ch., Eureka.
Treadway, A. C., (of N. Y.,) r. of ch. of the Ascension, Vallejo; PO, Mare Island.
Tucker, William P., r. of St. Augustine's College, Benicia.
Turner, C. W., r. of St. Paul's, Oakland.
Ver Mehr, John L., LL.D., Ph.D., residing at Oakville.
Warren, Edward, off. at Centreville.
Wilbur, Sidney, rector of the Advent, Brooklyn.
Williams, Thomas G., off. in San Francisco.
Williamson, Chas. S., off. in Grace ch., San Francisco.

Secretary of Convention.—Rev. Wm. P. Tucker.
Assistant Secretary.—W. Webb, San Francisco.
Registrar.—Rev. B. Akerly, D.D.
Treasurer of Episcopal, Diocesan, and Missionary Funds.—J. Martinett, San Francisco.
Standing Committee.—Revs. B. Akerly, D.D., (sec.,) E. Birdsall, (pres.,) H. D. Lathrop, D.D., T. B. Lyman, D.D.; Messrs. H. T. Graves, W. Blanding, N. J. T. Dana.

Missionary Committee.—The Bishop, president; Revs. A. L. Brewer, H. D. Lathrop, D.D., T. B. Lyman, D.D., E. S. Peake; Messrs. S. C. Gray, J. Martinett, and N. J. T. Dana.

Deputies to the General Convention.—Rev. J. L. Breck, D.D., T. B. Lyman, D.D., B. Akerly, D.D.; Messrs. W. Blanding, J. B. Harmon, J. Boston.

College of St. Augustine, Benicia.—Founded 1868, Board of Trustees: The Bishop, pres.; Rev. Dr. Breck, vice-pres.; Rev. W. P. Tucker, sec., H. W. Taylor, treas.; together with two clergymen and eight laymen of the diocese.

St. Augustine's Grammar School, Benicia.—The Bishop, visitor, Rev. J. Lloyd Breck, D.D., inspector, Rev. Wm. P. Tucker, A.M., rector.

St. Luke's Hospital, San Francisco.—Founded 1871; N. J. T. Dana, pres.

Episcopal Church and Church Union, San Francisco.—17 and 18 Kearny st.

St. Mary of the Pacific, Benicia.—Founded 1870. A Church School for Daughters. The Bishop, visitor; prin., Rev. J. Lloyd Breck, D.D.; Miss E. C. Hatch, vice-prin.

Seminary for Young Ladies, San Francisco.—Founded 1872. The Bishop, visitor; Mrs. R. T. Huddart, prin.

Trustees of the General Theological Seminary.—Rev. Dr. Lyman.

The Church Home Association, San Francisco.—The Bishop, ex-off. pres.; Rev. D. O. Kelley, sec.

Statistics for Year ending May, 1872.—Baptisms: infants, 691; adults, 96; confirmations, 235; communicants, 2,741; marriages, 253; burials, 374; ordinations: deacons, 1; candidates for orders, 1; Sunday-school teachers, 357; Sunday-school scholars, 3,398; contributions, not including current expenses and salaries, $50,459.98.

The Twenty-third Annual Convention.—Time and place of meeting not specified in journal.

Diocese of Central New-York. Organized A.D. 1868.

The Rt. Rev. Frederic Dan Huntington, S.T.D., Bishop, residing at Syracuse.

Ayrault, Walter, D.D., r. of St. Paul's, Oxford.
Barrows, Liberty A., residing at Homer.
Bayley, John, r. of Trinity ch., Fayetteville.
Beach, Amos B., D.D., r. of Christ ch., Oswego.
Beauchamp, Wm. M., r. of Grace ch., Baldwinsville.
Bell, Thomas, r. of Grace ch., Waterville.
Bowman, John A., r. of St. Mark's, Jamesville, and miss.
Boyle, Chas.
Bradley, Gordon M., assist. to r. of St. Paul's, Syracuse.
Brainard, John, D.D., r. of St. Peter's, Auburn.
Brewer, Legh R., r. of Trinity, Watertown.
Brown, Henry M., r. of Zion ch., Avon.
Brown, James A., r. of St. Luke's, Cayuga.
Burrows, Joshua L., r. of Christ ch., Sherburne.
Capen, James W., miss.; PO, Binghamton.
Clarke, H. L. M., r. of Zion ch., Rome.
Clarke, Joseph M., D.D., r. of St. James', Syracuse.
Cornell, Augustine W., r. of Gethsemane, Westmoreland, and St. Mark's, Clark's Mills.
Coxe, Samuel H., D.D., r. of Trinity ch., Utica.
Doty, Wm. D'Orville, r. of St. Paul's, Waterloo.
Drumm, James O., r. of St. Paul's, Aurora.
Ely, Wm. A., r. of St. Paul's, Chittenango.
Esch, J. Frederick, r. of Grace ch., Waverly.
Foster, James P., r. of Grace ch., Cortland.
Gardner, Henry V., r. of St. Paul's, Antwerp.
Gibson, Wm. T., D.D., r. of St. Peter's, Oriskany; PO, Utica.

Goodrich, Alfred B., D.D., r. of Calvary, Utica.
Goudy, Robt. Reed, r. of St. Matthew's, Horseheads, and miss.
Gregory, Almon, Syracuse.
Guion, John M., D.D., r. of Trinity, Seneca Falls.
Hager, E. W. K., r. of St. George's, Utica.
Hale, Chas. R., r. of St. John's, Auburn.
Heaton, George, r. of Christ ch., Guilford, and Grace ch., Mt. Upton.
Hilliard, Francis W., r. of St. James's, Theresa, and St. Peter's, Redwood.
Hitchcock, Wm. A., r. of Christ ch., Binghamton.
Hoskins, F. D., r. of Grace ch., Elmira.
Hubbard, F. M., D.D., r. of Christ ch. and classical master of St. John's School, Manlius.
Irish, Wm. N., Secretary and General Agent of the Church Book Society, New-York.
Jewett, Edward H., r. of the Evangelists, Oswego.
Johnston, Gabriel, r. of Trinity ch., Booneville, and miss.
Jones, S. Russell, r. of Trinity ch., Syracuse.
Kero, Moses L., Clayville.
Kidder, Jas. H., r. of St. Paul's, Owego.
Lewis, Edward Z., assist. m. of Grace ch., Utica.
Lewis, John K., chap. U.S.A.
Lewis, S. Seymour, r. of St. Peter's, Bainbridge.
Linn, John B., Carthage.
Lockwood, Henry R., r. of Christ ch., Clayton.
Loring, Henry H., r. of St. John's, Clinton.
Lovejoy, David H., r. of St. Stephen's, New-Hartford.
Loveridge, D. E., r. of Emmanuel ch., Norwich.
McKnight, Geo. H., r. of Trinity ch., Elmira.
Meachem, Thos. G., residing at Auburn.
Moyses, Edward, r. of Zion ch., Fulton.
Olin, Russell A., head master of St. John's School, Manlius.
Pattison, Thomas E., r. of Grace ch., Syracuse..
Paul, Robert, r. of the Good Shepherd, Binghamton.
Perrine, George G., r. of St. John's, Oneida.
Perry, Marcus A., residing at Utica.
Porter, Geo. W., D.D., r. of St. Mark's, Port Leyden, and St. Paul's, Constableville.
Pyne, Henry R., r. of St. Thomas's, Hamilton.
Randolph, Thos. L., r. of the Epiphany, Trumansburgh.
Roberts, Wm., r. of Zion ch., Windsor.
Robinson, Joseph B., r. of St. Andrew's, New-Berlin.
Rogers, A. H., r. of St. Matthew's, Moravia.
Rogers, Ferdin'd, D.D., r. of Zion ch., Greene.
Rowling, John H., off. at Pulaski and Sandy Creek.
Rumpff, A., r. of St. Mark's, Candor.
Sanderson, James A., r. of Zion ch., Pierrepont Manor.
Smith, Albert P., D.D., r. of St. Peter's, Cazenovia.
Staunton, John A., r. of Grace ch., Watertown.
Taylor, Benjamin F., r. elect of St. John's, Lawrenceville, Pa.
Todd, Russell, r. of St. Andrew's, Augusta, and miss. at Oriskany Falls.
Tyler, Thos. P., D.D., Brattleboro, Vt.
Van Deusen, Edwin M., D.D., r. of Grace ch., Utica.
Watson, George H., r. of Grace ch., Mexico.
Weaver, Lewis G., residing at Hamilton.
Wenman, Chas. A., r. of St. James's, Cleveland.
Whiting, Nathan F., D.D., Cape Vincent.
Wicks, John B., m. of St. Paul's, Paris Hill.
Wilson, Moses E., r. of St. Ann's, Afton.
Wilson, Wm. D., D.D., LL.D., prof. in Cornell University, Ithaca.
Willes, D. E., miss. at Brownville, Sackett's Harbor and Dexter.
Winne, F. P., miss. at Marcellus, and teacher in St. Paul's school, Syracuse.
Winslow, Jedediah, in charge of Trinity ch., Camden, and miss.; PO, Watertown.

President of the Convention.—Rt. Rev. Frederic D. Huntington, S.T.D.
Secretary of the Convention.—Rev. A. B. Goodrich, D.D.

Assist. Secretary.—Rev. H. L. M. Clarke.
Treasurer of the Convention.—Geo. J. Gardner, Syracuse.
Standing Committee.—Revs. J. M. Clarke, D.D., (pres.) S. H. Coxe, D.D., (sec.,) A. B. Beach, D.D., J. Brainard, D.D.; Messrs. F. W. Hubbard, C. Andrews, D. O. Salmon, and W. R. Osborne.
On Securities of Funds.—Messrs. J. W. Glover, H. O. Moss, D. C. West.
Deputies to the General Convention.—Revs. E. M. Van Deusen, D.D., W. D. Wilson, D.D., LL.D., W. Ayrault, D.D.; Messrs. G. F. Comstock, H. O. Moss, W. Marvin, G. C. McWhorter.
Deputies to the Federate Council.—Rev. Drs. Guion, Van Deusen, Gibson, Clarke, Beach, Goodrich, Revs. G. McKnight, J. A. Staunton; Messrs. H. Seymour, J. T. Miller, L. Blakeslee, W. Marvin, T. Fatzinger, W. C. Pierrepont, F. W. Hubbard.
On Christian Education.—Revs. J. M. Clarke, D.D., W. M. Beauchamp; Messrs. G. C. McWhorter, J. Stryker.
Education and Missionary Board.—G. J. Gardner, Syracuse, treasurer.
The Episcopate Fund.—Wm. B. Jackson, Utica, treasurer.
Christmas Fund.—G. J. Gardner, Syracuse, treasurer.
Parochial Fund.—G. J. Gardner, treas.
Trustees of the General Theological Seminary.—The Rev. Drs. Rogers, Smith, Ayrault, Coxe, Gibson, Beach, Clarke, Brainard; Messrs. J. Benedict, C. Andrews, G. C. McWhorter, F. W. Hubbard, T. Fatzinger.
On Constitutions, Canons, and Rules of Order.—Revs. A. P. Smith, D.D., H. V. Gardner, E. Z. Lewis; Messrs. C. Mason, W. F. Russell.
Statistics for year ending June 11, 1872.—Baptisms: infants, 854; adults, 354; confirmations, 707; communicants, 9,656; marriages, 390; burials, 617; ordinations: deacons, 3; presbyters, 1; candidates for orders, 9; S. S. teachers, 960; S. S. scholars, 6,750; contributions, $237,082.20.
The *Fifth Annual Convention* will be held on the second Tuesday in June, 1873, at seven o'clock P.M., at such place as the Bishop may appoint.

Diocese of Central Pennsylvania. Organized A.D. 1871.

Rt. Rev. MARK ANTONY DE WOLFE HOWE, D.D., Bishop, residing at Reading.

Abel, A. M., r. of St. Luke's, Lebanon.
Allen, Geo. P.
Allen, H. J. W., r. of St. John's, Bellefonte.
Barker, Thomas B., r. of St. John's, Lancaster.
Barrows, N., r. of St. James's, Mansfield.
Bartlett, Frank W., prof. in the State Normal School, Bloomsburg.
Berghaus, V. H., r. of Christ ch., Lykens.
Bowen, Wm. T., r. of St. Paul's, Harrisburg.
Boyer, S. H., m. of St. James's, Pittston.
Breck, Chas., D.D., r. of St. Paul's, Wellsboro'.
Brown, Rowland Hill, r. of St. John's, Salem, and Zion ch., Sterling; PO, Hamlinton.
Brush, A. P., r. of St. James's, Muncy.
Caskey, T. F., r. of Trinity, Williamsport.
Coleman, Leighton, r. of St. Mark's, Mauch Chunk, and St. Paul's, White Haven.
Colton, Joseph S., Princeton, N. J.
Cullen, Tho. H., of St. Andrew's, Trogu.
Davidson, T. Wm., r. of St. John's, Marietta.
De Zeng, Edward, New-York, N. Y.
Drake, G. C., Muncy.
Fisse, Geo. W. E., off. at Scranton.
Griffith, Chas. E. D., r. of the Mediator, Allentown, and miss.
Harding, J. McAlpine, r. of Trinity, Athens.
Hare, Chandler, r. of Calvary ch., Tamaqua, and St. Philip's, Summit Hill.

Hartley, Benjamin, r. of St. Luke's, Blossburg.
Hawkins, W. G., r. of Trinity, Chambersburg.
Heaton, William S., r. of St. Paul's, Manheim, and of Hope ch., Mount Hope.
Hewitt, John, r. of St. Paul's, Bloomsburg, and principal of Bloomsburg Literary Institute.
Hopkins, George P., r. of St. Paul's, Troy.
Howard, Horatio C., r. of St. Paul's, Pleasant Mount, and St. James's, Dundaff.
Jarrett, William, r. of St. James's, Bedford.
Jerome, John A., r. of St. Mark's, New-Milford, and Grace ch., Great Bend.
Karcher, John K.
Karcher, Jeremiah, r. of St. Barnabas', Reading.
Keeling, R. J., D.D., r. of St. Stephen's, Harrisburg.
Kennedy, Wm., r. of St. John's, Ashley.
Kirkland, George H., r. of St. Paul's, Columbia.
Landreth, O. W., r. of Grace ch., Honesdale.
Leaf, E., r. of St. Michael's, Birdsboro, and St. Gabriel's, Douglassville.
Leverett, W. C., r. of St. John's, Carlisle.
Lewis, William P., D.D., r. of Trinity ch., Pottsville.
Lightner, Edwin N., Danville.
Linis, S. G., off. at Florence, N. J.
Marple, Augustus A., r. of St. Luke's, Scranton.
Marshall, Wm. r. of St. Paul's, Philipsburgh.
Marsden, John H.
Martin, Thomas W., r. of St. Mark's, Lewistown.
MacElrey, J. H., Philadelphia.
McGlathery, Wm., r. of Christ ch., Towanda.
Mead, Charles H., Bethlehem.
Mee, Charles B., r. of Church of the Holy Apostles, St. Clair.
Millett, John H. H.
Morgan, J. J. A., r. of St. Luke's, Altoona.
Murphy, Joseph W., r. of ch. of Faith, Mahanoy.
Orrick, William P., r. of St. John's, York.
Paret, Wm., D.D., r. of Christ ch., Williamsport.
Peck, John M., r. of Christ ch., Danville.
Peet, R. B., r. of Trinity ch., Carbondale.
Prior, A., Pottsville.
Reed, J. Saunders, r. of Trinity ch., Easton.
Rosenmiller, J. F., m. of ch. of the Saviour, Mentoursville, and miss.
Smith, Henry R., m. of Christ ch., Leacock; Bangor ch., Churchtown, and St. Thomas, Morgantown.
Teller, G. S., r. of St. Paul's, Lock Haven.
Thomson, C. W., York.
Van Dyne, Charles H., r. of St. Matthew's, Sunbury.
Walker, James, r. of St. James's, Eckley.
Warriner, E. A., r. of St. Paul's, Montrose.
Washburn, D., r. of St. John's, Ashland.
Watson, Edward Shippen, r. of St. James's, Lancaster.
Whitehead, Cortlandt, r. of ch. of the Nativity, South-Bethlehem.
Williamson, Robt. H., r. of St. Stephen's, Wilkesbarre.
Wolcott, L., off. at St. Paul's, Minersville.

Secretary of Convention.—R. A. Lamberton, Harrisburg.
Assistant Secretary.—The Rev. Cortlandt Whitehead, South-Bethlehem.
Registrar.—Rev. L. Coleman.
Treasurer of the Episcopal and Convention Funds.—William Buehler, Harrisburg.
Treasurer of the Christmas Fund.—Peter Baldy, Jr., Danville.
Standing Committee. — Revs. A. A. Marple, pres., W. Paret, D.D., Wm. C. Leverett, D. Washburn, W. P. Orrick, sec.; Messrs. Asa Packer, J. W. Maynard, V. L. Maxwell, E. O. Parry, R. A. Lamberton.
Deputies to the General Convention.—Messrs. A. Packer, H. Coppée.
The Lehigh University, South-Bethlehem.

—Pres., H. Coppée, LL.D., and prof. of history and English literature; H. B. Herr, prof. of mathematics and astronomy; W. H. Chandler, prof. of chemistry; H. W. Harding, prof. of physics and mechanics, B.S.; B. W. Frazier, A.M., mining and metallurgy; C. McMillan, C.E., civil and mechanical engineering; Rev. ——————, lecturer on Christian evidences; R. P. Rothwell, C.E., demonstrator of mining; W. T. Roepper, curator of museum; together with a staff of competent instructors. The Bishop, President of Board of Trustees; E. P. Wilbur, secretary.

The Mary Institute, Carlisle, (incorporated 1865.)—A Church School for Girls; Rector, Rev. W. C. Leverett; sec. and treas., E. M. Biddle.

Bishopthorpe School for Young Ladies, Bethlehem, Pa.—Principal, Miss F. I. Walsh.

Trustees of Endowment Fund.—Messrs. W. Buehler, J. H. Perkins, F. Watts, R. A. Lamberton.

Board of Missions.—The Bishop, chairman, ex-off.; Revs. A. A. Marple, W. Paret, D.D., T. B. Barker, L. Coleman; Messrs. Robert H. Sayre, Treas.; W. L. Buehler, T. E. Franklin, W. L. Conyngham, W. L. Dunglesin.

Trustees of Christmas Fund.—Messrs. W. H. Sayre, M. C. Mercur, J. O. Wagener, C. M. Conyngham.

Trustees of Church Building and Parsonage Fund.—Messrs. M. S. Goodwin, H. Colt, A. Ricketts, H. Alricks.

Statistics for Year ending May 31, 1872. —Baptisms, 1,153; confirmations, 714; communicants, 5,234; marriages, 220; burials, 537; ordinations: deacon, 1; presbyter, 1; candidates for orders, 6; Sunday-school scholars, 3,220; members of bible-class, 509; contributions, $246,785.66.

Second Annual Convention will meet at Christ's Church, Reading, on the second Tuesday of June, A.D. 1873, at 3 o'clock P.M.

Diocese of Connecticut. Organized A.D. 1783.

The Rt. Rev. JOHN WILLIAMS, D.D., LL.D., Bishop, residing in Middletown.

Ackley, William N., assist. m. of Trinity ch., Newtown, and in charge of St. John's, Sandy Hook.
Acly, C. G., r. of St. John's, New-Milford.
Adams, C. Collard, r. of Christ ch., West-Haven.
Andrews, Wm. G., r. of ch. of the Ascension, New-Haven.
Ashley, Richard K., Norwich.
Attwater, Henry S., residing at Cedar Vale, Kansas.
Baldwin, Leonidas B., r. of St. James's, Birmingham.
Bartlett, J. M., r. of St. John's, Essex.
Beardsley, E. E., D.D., r. of St. Thomas's, New-Haven.
Bennett, Lorenzo T., D.D., r. of Christ ch., Guilford.
Betts, John H., r. of St. John's, Pine Meadow.
Binney, John, r. of Christ ch., Norwich.
Bishop, David, r. of Trinity ch., Thomaston.
Bishop, E. Ferris, Bridgeport.
Bostwick, W. L., r. of Trinity, Northfield.
Brathwaite, F. W., r. of St. Andrew's, Stamford.
Brewster, C. B., assist. m. in St. Andrew's, Meriden.
Brewster, Joseph, r. of Christ ch., New-Haven.
Briggs, Nathaniel L., r. of Christ ch., Bridgeport.
Brown, Edward R., r. of Christ ch., Unionville.
Bryant, Hilliard, r. of St. Peter's, Hebron.
Buck, George, Hartford.
Buckingham, Wm. B., m. of St. John's, Rockville, and miss.
Clark, George H., D.D., Financial Secretary for the Society for the Increase of the Ministry, Hartford.

Clark, Jacob L., D.D., r. of St. John's, Waterbury.
Clark, Jonas B., r. and head master of Verner school, East-Windsor Hill.
Clarke, Jas. W., in charge of mission at Putnam.
Clarke, Sylvester, r. of Trinity ch., Bridgeport.
Colburn, Wm. B., r. of St. Mark's, Bridgewater.
Coley, James E., r. of St. Peter's, Monroe.
Covell, J. S., r. of St. Paul's, Huntington.
Darby, Henry, r. ch. of the Nativity, Bridgeport.
Davis, Sheldon, off. in Christ ch., Roxbury.
De Mille, J. H. Hobart, r. of Grace ch., Long Hill, and Trinity ch., Nichols Farms; PO, Bridgeport.
De Koven, Henry, D.D.
Denison, Saml. D., D.D., Honorary Secretary of the For. Com. of the Board of Missions, New-York.
Des Brisay, Wm. A., r. of St. Mark's, New-Canaan.
Deshon, Giles H., D.D., r. of St. Andrew's, Meriden.
Dorman, Lester M., South-Manchester.
Dubois, John C., r. of St. Paul's, Frederickstadt, St. Croix, West-Indies.
Duff, Robert M., associate r. of St. James's, New-London.
Eastwood, Benjamin, r. of Trinity ch., Wolcottville.
Eddy, Clayton, m. of Grace (Mission) chapel, Parkville, Hartford.
Everest, Charles W., r. of Grace ch., and prin. of Rectory School, Hamden.
Fisher, Charles R., r. of St. Paul's, Hartford, and miss.
Fitch, Henry; PO, New-Haven.
Flagg, Jared B., D.D., New-York, N. Y.
Fogg, Thomas B., r. of St. Luke's, South-Glastenbury.
French, Louis, r. of St. Luke's, Darien; PO, West-Darien.
Fuller, Samuel, D.D., prof. in Berkeley Divinity School, Middletown.
Fuller, Samuel R., r. of Christ ch., Ansonia.
Gardiner, Frederick, D.D., r. of ch. of the Epiphany, Durham.
Garfield, N. L., assist. m. in St. Paul's, New-Haven.
Gilliat, John H., r. of Christ ch., Pomfret.
Gilliland, John D., r. of Calvary ch., Colchester.
Goodridge, Edward, r. of St. John's, Warehouse Point.
Goodwin, Francis, Hartford.
Griswold, G. C., master of St. Mark's Academy, Mauch Chunk, Pa.
Hallam, Isaac W., D.D., r. of St. Paul's, Windham, and miss.; PO, Willimantic.
Hallam, Robert A., D.D., r. of St. James's, New-London.
Harriman, Fred. D., Gen. Agt. of the Soc. for the Increase of the Ministry, Hartford.
Harrison, John J., New-Lebanon Springs, N. Y.
Hart, Samuel, prof. in Trinity College, Hartford.
Harwood, Edwin, D.D., r. of Trinity ch., New-Haven.
Hawley, Fletcher J., D.D., r. of St. James's, Danbury.
Heald, Jesse E., r. of Grace ch., Old Saybrook.
Henry, Caleb S., D.D., r. of St. Michael's, Litchfield.
Henry, Francis A., off. in St. Paul's, Bantam, and Trinity, Milton.
Hoffman, J. W., r. of Grace ch., Yantic.
Hopson, Oliver.
Horton, Sanford J., D.D., Prin. of the Epis. Acad. of Conn., Cheshire.
Hudson, Henry N.
Huntington, Enoch, off. in St. Mary's, Manchester.
Huntington, John T., prof. in Trinity College, Hartford.
Hyde, Frederick S., m. of Trinity chapel, New-Haven.
Hyde, Joseph W., r. of Christ ch., Sharon.
Jackson, Abner, D.D., LL.D., Pres. of Trinity College, Hartford.
Jacobi, John C., U.S.A., (retired,) Central Village.
Jarvis, S. F., r. of St. Stephen's, Ridgefield.
Jay, Peter A., r. of Grace ch., New-Haven; PO, Fair Haven.
Jessup, Emerson, Westfield, Mass.
Johnson, Edwin E., r. of Trinity ch., and prof. in Trinity Coll., Hartford.
Johnson, Wm. Allen, r. of St. John's, Salisbury.
Judkins, B., Jr., r. of Grace ch., Windsor.

Knight, Cyrus F., r. of the Incarnation, Hartford.
Lewis, Alonzo N., r. of St. James's, Westville; PO, New-Haven.
Lewis, Chas. F., r. of St. Andrew's, Bloomfield.
Lewis, Frank D., r. of St. Paul's, Brookfield.
Lewis, Wm. H., D.D., r. of Christ ch., Watertown.
Lobdell, Francis, r. of St. Paul's, New-Haven.
Lounsbury, G. E., Norwalk.
Mackie, Andrew, r. of St. Paul's, Fairfield.
Mallory, George S., prof. in Trinity College, Hartford.
Marble, N. E., D.D., r. of Trinity ch., Newtown.
Marvin, John N., r. of St. Andrew's, Marbledale.
Mason, Arthur.
Maxcy, E. W., r. of St. John's, Bridgeport.
McCook, J. J., r. of St. John's, East-Hartford; PO, Hartford.
McDonald, D. N., D.D.
Mead, James D.
Mead, Wm. Cooper, D.D., r. of St. Paul's, Norwalk.
Meech, Robert, r. of Christ ch., Hartford.
Middleton, J. C., r. of St. Mark's, New-Britain.
Miller, A. D., r. of St. Peter's, Milford.
Mills, Lawrence H., in Europe.
Mitchell, Walter, r. of ch. of Holy Trinity, Middletown.
Moody, Martin, r. of Christ ch., Bethany.
Nelson, Henry W., Jr., r. of the Good Shepherd, Hartford.
Nichols, Starr H.
Ockford, T. S., r. of St. Paul's, Central Village.
Olmsted, Henry, D.D., r. of Trinity, Branford.
Pattison, Eugene C., r. of St. Thomas's, Bethel.
Pearce, J. T., r. of St. Peter's, Oxford.
Peck, Wm. L., assist. m. in Christ ch. and prin. of a school, Watertown.
Pigott, W. J., r. of Trinity ch., Bristol.
Potter, Collis I., r. of St. Matthew's, East-Plymouth.
Pratt, J. E., Hartford.
Prescott, Oliver S.
Purves, John, r. of St. James's, Poquetanuck.
Pyncho n, Thos. R., D.D., prof. in Trinity College, Hartford.
Rice, A. L., r. of St. Alban's, Danielsonville.
Richardson, Nathaniel S., r. of St. Paul's, East-Bridgeport.
Robertson, W. H. C., Niagara, C. W.
Rumney, George, r. of St. Stephen's, East-Haddam.
Russell, Francis T., associate r. of St. John's, Waterbury.
Sanford, D. P., r. of St. James's, Winsted.
Scott, James L., r. of St. Michael's, Naugatuck.
Seabury, Geo., r. of Trinity, Seymour.
Seeley, Nich. J., r. of ch. of Our Saviour, Plainville.
Selleck, Chas. M., prin. of a school for boys and assist. in St. Paul's, Norwalk.
Sherman, Henry M., r. of Trinity ch., Tariffville.
Shannon, O. Evans, r. of Christ ch., East-Haven.
Shears, Alonzo G., New-Haven.
Shepherd, Peter L., r. of Seabury Institute, Old Saybrook.
Short, David H., D.D., r. of St. Andrew's, Northford.
Short, Wm., off. in Brooklyn, N. Y.
Silvester, W. W., r. of Trinity, Norwich.
Simonson, Leopold, off. in St. Mary's, Hazardville.
Smith, Matson Meier, D.D., r. of St. John's, Hartford.
Spalding, Jas. F., r. of Trinity, Portland.
Spencer, Wm. G., r. of Trinity ch., South-Norwalk.
Spooner, Chas. E., residing in Norwich.
Stanley, Geo. M., r. of St. Andrew's, Thompsonville.
Starkey, Orlando F., r. of St. Mark's, Mystic Bridge.
Stevens, Lawrence S., r. of the ch. of the Holy Trinity, Westport.
Sumner, Wm. G., prof. in Yale College, New-Haven.
Tatlock, William, r. of St. John's, Stamford.

Thomas, Porter, off. in New-York.
Thorne, Robt. T., r. of Christ ch., South-Farms; PO, Middletown.
Townsend, Henry, Wallingford.
Tremaine, C. H. B., r. of St. Thomas's, Hartford.
Tuttle, Reuel H., Windsor.
Vibbert, William E., r. of St. James's, Fair Haven.
Vibbert, William H., r. of Christ ch., Middle Haddam, and prof. in the Berkeley Divinity School; PO, Middletown.
Walker, William.
Walton, J. E., r. of St. James's, Wilton, and Emmanuel, Weston.
Watson, John H., off. in Philadelphia, Pa.
Wells, Edward L., r. of Trinity ch., Southport.
Wells, William G., Salem, Mass.
Welton, X. Alanson, r. of the Epiphany, Southbury, and Christ ch., Quaker's Farms.
Weston, Daniel C., D.D., r. of Christ ch., Stratford.
Whitcome, E. L., r. of St. John's, North-Haven.
Whittlesey, Elisha, m. of St. Andrew's, Kent, and Christ ch., North-Canaan.
Whittingham, Richard, r. of St. John's, New-Haven.
Wildman, J. E., r. of St. Paul's, Wallingford.
Wilkins, G. M., r. of St. Paul's, Windsor Locks, and Calvary, Suffield.
Williams, J. R., r. of Christ ch., Westport.
Woodward, Frederick B., Watertown.
Yardley, Henry A., chap. and assist. to the Bishop in the Divinity School, Middletown.
Yarrington, Benjamin M., r. of Christ ch., Greenwich.

Secretary of Convention. — Rev. George S. Mallory.
Assistant Secretary.—Rev. E. E. Johnson.
Treasurer. — Thomas Belknap, Esq., Hartford.
Registrar.—Rev. E. E. Beardsley, D.D., New-Haven.
Standing Committee.—Revs. W. C. Mead, D.D., (pres.;) R. A. Hallam, D.D., E. E. Beardsley, D.D., (sec.;) T. R., Pynchon, D.D., G. H. Deshon, D.D.
Donations and Bequests.—J. Bolter treas. and sec., Hartford.
Bishop's Fund.—Rev. E. E. Beardsley, D.D., (sec.;) Thos. Belknap, Hartford, (treas.)
Church Scholarship Society.—The Bishop, (pres. ex-off.;) Rev. C. R. Fisher, Hartford, (sec. and treas.;) Thomas Belknap, Hartford, (auditor.)
Aged and Infirm Clergy and Widows' Fund.—Rev. Dr. Mead, (sec.;) Thos. Belknap, Esq., Hartford, (treas.)
Missionary Society of the Diocese.—The Bishop, (pres. ex-off.;) B. Stark, New-London, (sec. and treas.)
Deputies to the General Convention.—Rev. W. C. Mead, D.D.; Rev. A. Jackson, D.D., LL.D.; Rev. F. W. Brathwaite; Rev. E. E. Beardsley, D.D.; Messrs. O. S. Seymour, B. Stark, J. C. Hollister, S. H. Huntington.
Episcopal Academy of Connecticut, Cheshire.—Rev. S. J. Horton, D.D., (prin.)
Diocesan Trustees of the General Theological Seminary.—Fourteen clergymen and eight laymen of the diocese.
Trinity College, Hartford.—Chancellor, the Bishop; Rev. Abner Jackson, D.D., LL.D., pres., and Hobart prof. of ethics and metaphysics; J. Brocklesby, LL.D., Seabury prof. of mathematics and nat. philosophy, and bursar; Rev. T. R. Pynchon, D.D., Scovill prof. of chemistry and natural science, and librarian; Rev. E. E. Johnson, prof. of the English language and literature; Rev. J. T. Huntington, M.A., prof. of the Greek language and literature; A. Stickney, M.A., prof. of the Latin language and literature; G. O. Holbrook, prof. in the modern languages; Rev. S. Hart, adjunct prof. in mathematics; Rev. F. T. Russell, prof. of oratory; the Bishop, lecturer on history; D. L. Stuart, LL.D., Emeritus prof. of the Greek and Latin languages and literature; W. W. Hawkes, M.A., lecturer on modern languages and their literature; S. Eliot, LL.D., lecturer on political science and constitutional law;

W. C. Hicks, civil and mechanical engineering. W. D. Shipman, LL.D., lecturer; Wm. A. M. Wainwright, M.D., lecturer on anatomy. The second Thursday in July is commencement day. There are two terms—Christmas and Trinity; Christmas term begins Sept. 14, and ends Dec. 21; Trinity term begins Jan. 17, and ends with commencement.

Berkeley Divinity School, Middletown.—*Resident professors:* Bishop Williams, pres., dean, and prof. of doctrinal theology and the ritual; Rev. Samuel Fuller, D.D., literature and interpretation of Scripture; Rev. William H. Vibbert, M.A., Hebrew; Rev. H. A. Yardley, M.A., chap. and assist. to the Bishop. Rev. F. Gardner, D.D., literature and interpretation of the Old Testament; Rev. Thos. W. Coit, D.D., LL.D., ecclesiastical history. *Non-resident professors:* Rev. E. Harwood, D.D., Christian ethics; Rev. Francis T. Russell, M.A., elocution; Rev. W. Mitchell, M.A., relation of science to revelation. All candidates for holy orders, with full qualifications, according to the canons of the Protestant Episcopal Church, are admitted. Persons with full literary qualifications, expecting to become candidates, may be admitted by permission of the dean. There is but one term, beginning the first Wednesday in October, and ending in June, with a recess at Christmas and another at Easter. Tuition, free; rooms also free. Aid is extended to persons who need it, on terms made known by applying to the dean. C. E. Jackson, Middletown, sec. and treas.

Statistics for year ending June 11, 1872.—Baptisms: infants, 1,868; adults, 397; confirmations, 1,181; communicants, 15,969; marriages, 667; burials, 1,233; ordinations: deacons, 13; presbyters, 4; candidates for orders, 17; Sunday-school teachers, 1,595; Sunday-school scholars, 11,236; total amount of contributions, $326,513.84.

The *Eighty-ninth Annual Convention* will be held on the second Tuesday of June, 1873; the place of meeting will be appointed by the Bishop.

Diocese of Delaware. Organized A.D. 1791.

The Rt. Rev. Alfred Lee, D.D., Bishop, and Rector of St. Andrew's Church, Wilmington.

Arnold, F. E., assist. m. of St. Andrew's, Wilmington.
Clemson, John B., D.D., r. of the Ascension, Claymont.
Douglass, Benjamin J., r. of St. Paul's, Georgetown.
Ellis, Wm. R., r. of St. John's, Greenville, St. Mark's, Millsboro, and Grace ch., Baltimore Mills; PO, Laurel.
Frost, Wm. J., D.D., r. of Trinity ch., Wilmington.
Hotchkin, S. F., assist. m. of Ascension, Claymont, and r. of Grace ch. and Calvary ch., Brandywine Hundred.
Latimer, Geo. A., r. of Calvary ch., Wilmington.
Littell, T. Gardiner, r. of St. John's, Wilmington.
McCabe, John C., D.D., r. of St. Ann's, Appoquinnimink; PO, Middletown.
McElwee, Samuel, r. of Christ ch., Dover.
McIlvaine, David, residing at Lewes.
McKim, J. Leighton, r. of Christ ch., Milford, and miss. at Harrington and Milton.
McKim, John L., Georgetown.
McLeod, Alexander, chap. U.S.A., Fort Leavenworth, Kansas.
Morsell, Joshua, D.D., r. of St. Peter's, Smyrna, and miss.
Murphy, Wm., assist. m. of Trinity ch., Wilmington.
Newbold, Wm. A., Financial Sec. of the American Church Miss. Society, New-York.
Spencer, Chas. S., r. of Immanuel ch., New-Castle.
Stanger, J. Newton, r. of Christ ch., Christiana Hundred; PO, Wilmington.

Stewart, Kensey J., r. of St. Peter's, Lewes, and miss.
Stone, Joseph A., r. of St. Thomas's, Newark.
Tennent, John C., r. of St. Luke's, Seaford; and Christ ch., Broad Creek.
Weil, Elias, r. of Christ ch., Delaware City.

Secretary of Convention.—Solomon M. Curtis, Newark.
Treasurer.—Samuel Canby, Wilmington.
Registrar.—Rev. T. G. Littell.
Standing Committee.—Revs. J. C. McCabe, D.D., (pres.,) C. S. Spencer; Messrs. S. M. Curtis and W. T. Read, (sec.,) New-Castle.
Trustees of General Theological Seminary.—Revs. C. S. Spencer and T. G. Littell.
Trustees of the Protestant Episcopal Church of the Diocese of Delaware.—Messrs. E. G. Bradford, J. H. Peterson, F. Fell, Newport, treas., W. T. Read, S. Canby.
Committee on Constitution and Canons.—Rev. Dr. McCabe, Messrs. W. T. Read and C. S. Layton.
Committee on Sunday-Schools.—Revs. G. A. Latimer, W. R. Ellis; Messrs. W. Cummings, G. H. Bates.
Committee on Church Improvement and Extension, and on State of the Church.—Revs. J. Morsell, D.D., T. G. Littell; Mr. F. Fell.
Deputies to the General Convention.—Revs. J. Leighton McKim, T. G. Littell, Joshua Morsell, D.D., C. S. Spencer; Messrs. W. T. Read, F. Fell, S. M. Curtis, H. Martin.
Missionary and Education Committee.—The Bishop, (chairman;) B. Simmons, (treas.,) Wilmington.
Committee on Christian Education.—Rev. J. B. Clemson, D.D., Rev. J. Leighton McKim, and J. Kirk.
Statistics for year ending June 5, 1872.—Baptisms: infants, 207; adults, 24; confirmations, 102; communicants, 1,641; marriages, 38; burials, 159; ordinations: deacons, 4; presbyters, 3; candidates for orders, 3; Sunday-school teachers, 280; Sunday-school scholars, 2,412; contributions, $38,-186.38.

The *Eighty-third Annual Convention* will be held in Christ Church, Milford, on the first Wednesday in June, 1873.

Diocese of Easton, Md. Organized A.D. 1868.

Rt. Rev. Henry C. Lay, D.D., LL.D., Bishop, residing at Easton.

Barber, Thomas P., r. of Great Choptank parish; PO, Cambridge.
Barton, John O., r. of Somerset parish, Princess Anne.
Beaven, George F., r. of St. John's, Hillsborough.
Billop, Thos. F., r. of North-Sassafras parish, Cecilton.
Bryan, James L., assist. m. of Great Choptank parish; PO, Cambridge.
Crosdale, John, r. of Pocomoke parish; PO, Newtown.
Dashiell, Erastus F., r. of St. Michael's parish, St. Michael's.
Everett, Wm. B.; PO, Wye Mills.
Fitzhugh, Geo. S., Berlin.
Fulton, Wm., D.D., r. of Spring Hill parish, Salisbury.
Green, Thos. L., r. of St. Luke's; PO, Church Hill.
Hall, Samuel D., r. of Shrewsbury parish, Kent; PO, Locust Grove.
Hoskins, James W., r. of St. Stephen's, East New-Market.
Martin, John, miss. in Cecil Co.; PO, Port Deposit.
Mitchell, J. A., r. of Whitemarsh parish, Trappe.
Nott, John W., r. of Dorchester Parish; PO, Taylor's Island.
Roberts, S. C., r. of Chester parish; P.O. Chestertown.
Russell, Lorenzo S., r. of St. Mary Ann's parish, North-East.
Stearns, Edward J., r. of St. Mary's, Whitechapel parish; PO, Denton.

Smith, Aristides S., Petersburg, Va.
Thompson, John A.
Wattson, Joseph N., r. of Christ ch. parish, Kent Island.
Wilson, Robt., r. of St. Peter's, Easton.

President of Convention.—The Bishop.
Secretary of Convention.—Rev. J. L. Bryan.
Assistant Secretary.—Wm. S. Walker, Chestertown.
Registrar.—Rev. T. P. Barber.
Treasurer of Convention.—T. Hughlett, Easton.
Treasurer of Diocesan Mission Fund.—J. L. Adkins, M.D., Easton.
Standing Committee.—Revs. J. Crosdale, (pres.,) T. P. Barber, (sec.,) E. F. Dashiell, J. O. Barton, R. Wilson.
Ecclesiastical Court.—Revs A. S. Smith, J. N. Wattson, J. A. Mitchell.
Trustees of the Episcopal Fund.—Messrs. J. L. Adkins, R. B. Carmichael, H. H. Dashiell, G. R. Goldsborough, E. L. F. Hardcastle, W. S. Walker, C. Lowndes.
Committee on the State of the Church.—Revs. E. J. Stearns, W. Fulton, D.D., R. Wilson; Messrs. J. L. Adkins, J. S. Purnell.
Committee on Canons.—Revs. T. P. Barber, A. S. Smith; Mr. D. Henry.
Diocesan Missions Committee.—The Bishop, pres.; Revs. T. P. Barber, J. Crosdale; Messrs. J. L. Adkins, treas., J. M. Chamberlaine.
Home of the Friendless, Easton.—Pres. of the Board of Managers, Mrs. Henry C. Lay, Easton; corresponding sec., Miss A. E. Colquhoun, Easton.
Council of Advice of the Home of Friendless Children.—Revs. R. Wilson, E. F. Dashiell, Messrs, J. M. Goldsborough, J. L. Adkins, E. M. Hardcastle.
Board of Examiners on Theology.—Revs. E. J. Stearns, T. P. Barber, J. W. Nott.
Northern Convocation.—Rev. ———, dean.
Middle Convocation.—Rev. T. P. Barber, dean.
Southern Convocation.—Rev. J. Crosdale, dean.
Trustees of the General Theological Seminary.—Revs. E. F. Dashiell, J. N. Wattson, E. J. Stearns, J. A. Mitchell.
Statistics for year ending June 6, 1872.—Baptisms: infants, 232; adults, 28; not specified, 8; confirmations, 147; communicants, 1,921; marriages, 51; burials, 96; ordinations: deacon, 1; presbyter, 1; candidates for orders, 2, Sunday-school teachers, 199; Sunday-school scholars, 1,379; contributions, $39,904.71.

The *Fifth Annual Convention* will be held in St. Paul's Church, Chestertown, on Wednesday, June 4, 1873.

Diocese of Florida. Organized A.D. 1838.

The Rt. Rev. John Freeman Young, D.D., Bishop, residing at Fernandina.

Camp, Riverius, D.D., r. of Christ ch., Monticello.
Hammond, John, r. of St. John's cathedral, Tallahassee.
Herrick, Osgood H., chap. U.S.A.
Holeman, F. R., miss. on the St. John's River; PO, Pilatka.
Oven, John, off. at Apalachicola.
Phillips, S. F., teaching at Millwood and Ocala.
Scott, J. Jackson, D.D., LL.D., r. of Christ ch., Pensacola.
Simpson, R. A.
Thackara, Owen P., r. of St. Peter's, Fernandina.
Weller, Reginald H., r. of St. John's, Jacksonville.
Secretary of Convention.—Rev. R. Camp, D.D.
Treasurer.—H. E. Dotterer, Fernandina.
Registrar.—Rev. J. Hammond.
Standing Committee.—Revs. R. H. Weller, J. J. Scott, D.D., LL.D., J. Hammond, O. P. Thackara; Messrs. L. I. Fleming, J. J. Daniel, R. Walker, S. A. Swann, and J. J. Finley.

Deputies to the General Convention.—Revs. J. J. Scott, D.D., LL.D., O. P. Thackara, R. H. Weller, J. Hammond; Messrs. S. Swann, J. J. Daniel, J. J. Finley, H. E. Dotterer.

Archdeacons.—East-Florida, Rev. O. P. Thackara; Middle Florida, Rev. J. Hammond; West-Florida, Rev. J. J. Scott, D.D., LL.D.

Trustees of the University of the South.—Rev. Dr. Scott; Messrs. S. G. Rogers, A. B. Hawkins, W. L. Simkins, treas.

Trustee of the General Theological Seminary.

Special Finance Committee.—Messrs. R. Walker, J. J. Daniel, H. E. Dotterer; Revs. O. P. Thackara, R. H. Weller.

St. Mary's Priory, Fernandina.—A diocesan school for girls, under the patronage and supervision of the Bishop. $300 for school year. All extras may be compounded by an additional $100.

Statistics for year ending January 24, 1872.—Baptisms: infants, 97; adults, 14; confirmations, 58; communicants, 464; marriages, 32; burials, 83; ordinations: presbyter, 1; Sunday-school teachers, 69; Sunday-school scholars, 545; contributions, $10,230.39.

The *Thirtieth Annual Convention* will be held in Trinity ch., St. Augustine, on the 29th of January, 1873.

Diocese of Georgia. Organized A.D. 1823.

The Rt. Rev. JOHN WATRUS BECKWITH, D.D., Bishop, residing at Savannah.

Babbitt, P. Teller, D D., r. of St. John's, Bainbridge.
Benedict, S., D.D., r. of St. John's, Savannah.
Boone, Thos., m. of Calvary, Americus.
Brown, Edmund P., r. of St. Thomas's, Thomasville.
Clarke, William H., r. of St. Paul's, Augusta.
Clute, Robt. F., D.D., r. of St. Andrew's, Darien.
Coley, Chas. H., off. in Christ ch., Savannah.
Denniston, Edward, r. of Zion ch., Talbottom; PO, Opelika, Ala.
Dowe, Caleb, r. of St. George's, Griffin.
Dunlop, Henry, miss., Savannah.
Elliott, R. W. B., r. of St. Philip's, Atlanta.
Eppes, Wm. E., r. of St. James's, Marietta.
Estill, Reverdy, off. at Atlanta.
Fielding, John, residing in Beaufort, S. C.
Foulke, R. C., off. at Dalton and Kingston.
George, James H., Marietta.
Henderson, Matthew H., D.D., r. of Emmanuel ch., Athens.
Hunt, John J., Marietta.
Hunt, Wm. H., residing in Atlanta.
Hunter, Wm. C., r. of Trinity, Columbus.
James, George N., r. of St. Stephen's, Milledgeville.
Johnson, Benjamin, r. of Christ ch., Macon.
Knowles, Joshua, r. of ch. of the Redeemer, Greensboro.
Kramer, Wm. P., off. at Augusta.
Laney, Samson D., residing in Columbus, and miss.
Love, J. Robert, city miss., Savannah.
Lucas, Henry E., assist. to r. of Emmanuel ch., Athens.
Macauley, George, r. of St. Luke's, Atlanta.
Pinkerton, Samuel J., miss. at Cartersville, and r. of the Good Shepherd, Cave Spring; PO, Marietta.
Pryse, John T., residing at Montpelier, near Macon.
Rees, Henry K., r. of St. Paul's, Macon.
Stanley, Thomas C., r. of St. Matthew's, Savannah.
Thomas, Chas. W., residing near Griffin.
Weed, Edwin G., r. of ch. of the Good Shepherd, Summerville; PO, Augusta.
Williams, William C., D.D., r. of St. Peter's, Rome.
Williams, Wm. H., r. of St. Paul's, Albany.

Secretary of Convention.—Rev. W. C. Williams, D.D.

Treasurer of the Diocese.—John R. Johnson, Savannah.

Standing Committee. — Revs. W. H. Clarke, S. Benedict, D.D., H. K. Rees; Messrs. W. Hunter, John Screven, and J. M. Guerard.

Treasurer of Diocesan Missions.—W. W. Lincoln, Savannah.

Treasurer of the Permanent Fund for the Support of the Episcopate.—J. L. Villalonga, Savannah.

Fund for the Relief of Widows and Orphans.—W. W. Lincoln, treasurer, Savannah.

Trustees of the University of the South.—Rev. W. C. Williams, D.D., L. N. Whittle, Esq., Macon; A. L. Hartridge, Savannah; J. Comak, treasurer, Athens.

The Appleton Church Home, Macon.—A school to educate and train orphan girls.

Deputies to General Convention.—Revs. W. H. Clarke, W. C. Williams, D.D., S. Benedict, D.D.; Messrs. L. N. Whittle, R. D. Moore, A. L. Hartridge, C. J. Jenkins.

Statistics for year ending May 8, 1872.—Baptisms: infants, 429; adults, 88; confirmations, 230; communicants, 3,424; marriages, 105; burials, 177; ordinations: presbyters, 2; candidates for orders, 5; Sunday-school teachers, 343; Sunday-school scholars, 2,582; contributions, $85,-563 43.

The *Fifty-first Annual Convention* will be held in Christ Church, Savannah, on Wednesday, May 7, 1873.

Diocese of Illinois. Organized A.D. 1835.

The Rt. Rev. Henry John Whitehouse, D.D., LL.D., D.D., Oxon., LL.D., Cantab., Bishop, residing at Chicago.

Abbott, C. S., r. of St. Mark's, Evanston.
Adderly, Joseph, miss. at Carlisle.
Allen, Stephen T., r. of Grace ch., Galesburg.
Arvedson, Peter, r. of St. John's, Algonquin and Dundee.
Benedict, T. N., r. of St. Luke's, Wyoming.
Benson, John, r. of St. James's, Lewistown.
Bolles, James A., D.D., residing in Cleveland, Ohio.
Bonham, James W.
Boyer, Robt. C.
Bredberg, Jacob, r. of St. Ansgarius', Chicago.
Brooks, Arthur, r. of St. James's, Chicago.
Byllesby, Marison, r. of St. Luke's, Dixon.
Cauch, John, Marengo.
Chamberlaine, J. S.; PO, Robin's Nest.
Chase, March, r. of St. Paul's, Alton.
Chase, Samuel, D.D., v. pres. of Jubilee Coll, and r. of Christ ch., Robin's Nest.
Coan, Edwin, r. of ch. of the Redeemer, Cairo.
Coe, James W., r. of Holy Trinity, Danville, St. Paul's, Charleston, and Christ ch., Arcola; PO, Danville.
Coleman, Thos. K., r. of St. Paul's, Warsaw.
Colhoun, John B., miss., Brimfield; PO, Robin's Nest.
Corbett, Sydney, D.D., r. of St. John's, Quincy.
Corbyn, Wm. B., r. of the Good Shepherd, Quincy.
Cornell, James, r. of St. John's, Napierville.
Cowell, Samuel, off. at Lockport.
Cross, Joseph, D.D., r. of Trinity ch., Jacksonville.
Currie, Wm. T., r. of Grace ch., Rock Island co., and Preëmption.
Cushman, George F., D.D., r. of ch. of the Redeemer, Princeton.
Day, Samuel D., r. of Emmanuel ch., Rockford.
Dean, Geo. W., r. of Zion ch., Freeport.
De Wolf, Erastus, r. of St. Paul's, Manhattan, and New-Lenox.
De Wolf, Wm. W., off. in St. John's, Decatur.
Dorset, C. P., r. ch. of the Ascension, Chicago.
Downing, Elijah H., r. of Grace ch., Galena.
Dresser, David W., r. of St. Paul's, Carlinville.

Duffield, S. B., r. of Christ ch., Waukegan.
Eddy, Thos. H., r. of St. Stephen's, Pittsfield.
Fitch, John A., residing in Belvidere.
Fuller, W. A., residing at Pittsburg, Pa.
Gilbert, Charles A., r. of Christ ch., Joliet.
Gill, Wm., miss. at Petersburg, Winchester; PO, Jacksonville.
Glass, A. W., miss.; PO, Geneva.
Greene, Jonas, r. of St. Andrew's, Marseilles.
Greene, William.
Gregg, Frank M., r. of St. Paul's, Springfield.
Guillemont, C. B., miss. to the French, St. Ann, Kankakee Co.
Hiester, Henry T., r. of St. Andrew's, Farm Ridge.
Holcomb, Theodore I., r. of Trinity ch., Rock Island.
Hopkins, Wm. C., r. of Trinity ch., Aurora.
Hochuly, John, r., Danville.
Hughes, J. D. A., r. of the Holy Trinity, Danville.
Hume, J. Nelson, San Francisco, Cal.
Hutchins, Benjamin, r. of St. John's, Albion.
Hyde, Mortimer, r. of St. Paul's, Pekin.
Kelly, Charles V., D.D., r. of St. Stephen's, Chicago.
Kinney, Henry C., r. of the Atonement, Chicago.
Knowles, John H., canon of the cathedral, Chicago.
Leffingwell, C. W., r. of St. Mary's school and St. John's ch., Knoxville.
Lloyd, Walter F., r. of Grace ch., Sterling.
Locke, Clinton, D.D., r. of Grace ch., Chicago.
Lyons, P. B., Stone's Prairie.
Magill, Matthew, r. of St. John's, Henry.
McKim, Philip, r. of St. Jude's, Tiskilwa.
Morrison, Theodore N., D.D., r. of St. Matthew's, Bloomington.
Nash, Francis B., r. of Trinity, Geneseo, and Osco.
Osborne, John W., Chicago.
Perry, Henry G., r. of All Saints', Chicago.
Petrie, W. J., r. of ch. of Our Saviour, Chicago.
Phillips, D. S., r. of St. Paul's, Kankakee.
Potts, Francis H., assist. m. ch. of the Good Shepherd, Quincy.
Powers, Horatio N., D.D., r. of St. John's, Chicago.
Reynolds, W. M., D.D., r. of Christ ch., East-Harlem; PO, Oak Park.
Russell, A. B., miss. at Matamora, Mansfield, etc.; PO, Pekin.
Ryall, Robt., r. of St. Mark's, Chester.
Scott, John, r. of Trinity ch., Geneva.
Stocking Chas. H. W., r. of Epiphany, Chicago.
Steele, J. Lawrence, r. of Christ ch., Attawa.
Stickney, Geo. W., miss. at Carrollton, and parts adjacent.
Smith, John G., Knoxville.
Smith, Thomas, Syracuse, N. Y.
Sorenson, Martin F., r. of St. Peter's, Sycamore.
Steel, Wm. M., r. of Christ ch., Rantoul.
Street, Geo. C., associate r. of ch. of the Ascension, Chicago.
Sweet, R. F., Agent for Nashotah, Chicago.
Sullivan, Edward, r. of Trinity ch., Chicago.
Townsend, I. L., r. of St. Paul's, Peoria.
Turner, Wm., r. of St. John's, Lockport; PO, Chicago.
Unonius, Gustaf, residing in Sweden.
Wells, Albert E., off. at Mound City.
Walker, Jason F., r. of Calvary, Chicago.
Warren, D. F., D.D., r. of St. Mark's, Chicago.
West, John R., residing in Ireland.
Wilkinson, John, r. of ch. of the Holy Communion, Chicago.

Secretary of the Convention.—Rev. John H. Knowles, Chicago.
Assistant Secretary.—E. J. Hill, Chicago.
Treasurer of Convention.—C. R. Larrabee.
Registrar of the Diocese.— Rev. Dr. Chase.
Standing Committee.—Revs. E. Sullivan, (pres.,) C. A. Gilbert, J. Wilkinson; Messrs. A. C. Calkins, G. R. Chittenden, and H. C. Ranney, Chicago, (sec.)
Rural Deans.—Revs. D. W. Dresser, South-Western Deanery; Rev. Dr. Chase, North-Western Deanery; Rev. Edwin Coan, Southern Deanery;

S. Corbett, D.D., Western Deanery; Rev. T. N. Morrison, D.D., Eastern Deanery; Rev. F. M. Gregg, Middle Deanery; Rev. Dr. Locke, Northern Deanery.

Board of Diocesan Missions: The Bishop, pres. ex-off.; the Rural Deans, members ex-off. Executive Committee, Revs. E. Sullivan, C. S. Abbott, C. H. W. Stocking; Messrs. E. Cobb, Kankakee, E. K. Hubbard, Chicago, H. T. Chase, Chicago.

Board of Equalization.—W. J. Barney, Chicago, (pres.;) C. R. Larrabee, S. Gehr, M. V. Hotchkiss, E. J. Hill, Chicago, (sec.)

Chancellor of the Diocese.—S. C. Judd, Chicago.

Trustees of the General Theological Seminary.—Revs. T. N. Benedict, G. F. Cushman, D.D., J. H. Knowles, C. Locke, D.D., I. L. Townsend, J. Wilkinson; Messrs. C. R. Larrabee, L. B. Otis.

Trustees of St. Mary's School.—Rev. C. F. Leffingwell; Messrs. W. Hester, Knoxville, S. C. Judd, Chicago.

Sunday-School Committee.—Revs. A. W. Snyder, B.D., S. Corbett, D.D.; Messrs. G. Gardner, H. C. Ranney.

Deputies to the General Convention.—Revs. S. Chase, D.D., S. Corbett, D.D., C. Locke, D.D., I. L. Townsend; Messrs. S. C. Judd, L. B. Otis, S. H. Treat, D. W. Page.

Jubilee College, Robin's Nest.—The Bishop, pres.; Rev. Samuel Chase, D.D., vice-pres.; trustees: Rev. T. J. Holcomb, Rev. G. F. Cushman, D.D., and S. C. Judd.

Statistics for year ending September 11, 1872.—Baptisms: infants, 1,073; adults, 183; confirmations, 671; communicants, 6,640; marriages, 432; burials, 538; ordinations: deacons, 3; presbyters, 3; candidates for orders, 12; Sunday-school teachers, 787; Sunday-school scholars, 6,647; contributions, $103,351.87.

The *Thirty-sixth Annual Convention* will be held on Tuesday, Sept. 9, 1873, in the Cathedral Church, Chicago.

Diocese of Indiana. Organized A.D. 1838.

The Rt. Rev. Joseph Cruikshank Talbot, D.D., LL.D., Bishop, residing at Indianapolis.

Austin, Thomas R., LL.D., r. of St. James's, Vincennes.
Bacon, Thos. S., residing at Alexandria, La.
Bishop, Addis E., miss. at Elkhart and parts adjacent.
Bradley, Edward A., r. of Christ ch., Indianapolis.
Brass, Richard, r. of Trinity ch., Michigan City.
Burford, E. Spruille.
Carver, Thomas G., D.D., r. of St. John's, Lafayette.
Cummins, F. P., r. of St. John's, Crawfordsville, and Philip's ch., Covington.
Dunham, Francis S., r. of St. Stephen's, Terre Haute.
Dunham, Warren N., r. of Trinity ch., Peru.
Engle, George B., r. of ch. of the Holy Innocents, Indianapolis.
Forgus, Wellington, r. of St. Mark's, Lima.
Franklin, Benjamin, D.D., in charge of St. John's, Bristol, and St. John's, La Grange.
Franklin, Thomas L., r. of Christ ch., Madison.
Gay, John L., Bloomington.
Gierlow, John, r. of St. Paul's, Mishawaka.
Gorrell, A. V., r. of Grace ch., Attica.
Hollis, Humphrey, miss. at Green-castle.
Kerfoot, Richard T., r. of ch. of the Holy Innocents, Evansville.
Large, J. S., Fort Wayne.
Magill, George J., r. of St. Paul's, La Porte.
Mitchell, Thos. W., r. of St. James's, Goshen.
Pise, David, D.D., r. of St. Paul's, New-Albany.
Purdy, E. J., r. of Trinity ch., Logansport.
Richmond, Wm., r. of St. James's ch. South-Bend.

Roberts, Warren H., r. of Grace ch., Indianapolis.
Saye, John B., Springfield, Ill.
Scott, Walter, r. of ch. of the Good Shepherd, Fort Wayne.
Stimson, Levi B., r. of Grace ch., Lafayette.
Tate, C. C., r. Trinity, Fort Wayne.
Totten, Richard, r. of St. Paul's, Jeffersonville.
Van Antwerp, W. H., r. of St. Paul's, Evansville.
Wakefield, John B., D.D., r. of St. Paul's, Richmond.
Walden, Treadwell, Norwich, Ct.
Willson, Wm., Special Agent for the Society for the Increase of the Ministry, Hartford, Ct.
Yundt, Samuel J., r. of St. Thomas's, Plymouth.

Secretary of the Convention.—Rev. Geo. B. Engle.
Assistant Secretary.—Willis D. Engle, Indianapolis.
Treasurer.—W. H. Morrison, Indianapolis.
Registrar.—D. E. Snyder, Indianapolis.
Standing Committee.—Revs. W. H. Roberts, J. B. Wakefield, D.D.; Messrs. W. H. Morrison, J. O. D. Lilly, J. B. McChesney, (sec.,) Indianapolis.
Board of Missions.—The Bishop; Revs. E. J. Purdy, G. J. Magill, D. Pise, D.D., Wm. H. Van Antwerp; Messrs. G.W. Geiger, W. H. Morrison, ex-off., A. G. Carnahan, C. Hincks, W. R. Godfrey, J. S. Irwin, M.D.
Ecclesiastical Court.—Revs. D. Pise, D.D., J. S. Large, T. R. Austin, LL.D., R. T. Kerfoot, W. Willson, J. L. Gay, W. Scott.
Trustees of the Diocese.—The Bishop, chairman, *ex-off.*; Messrs. J. B. Howe, J. S. Irwin, G. W. Geiger, W. H. Morrison, and J. D. Howland.
Trustees of the General Theological Seminary.—Revs. W. H. Van Antwerp and David Pise, D.D.
Deputies to the General Convention.—Revs. D. Pise, D.D., W. H. Van Antwerp, G. J. Magill; Messrs. W. H. Morrison, J. B. Howe, J. S. Irwin, M.D., G. C. Duy.
Statistics for the year ending June 5, 1872.—Baptisms: infants, 311; adults, 91; confirmations, 231; communicants, 2,804; marriages, 90; burials, 166; candidates for orders, 5; ordinations: presbyter, 1; Sunday-school teachers, 435; Sunday-school scholars, 3,601; contributions, $73,926.75; value of church property in the diocese, $551,200.
The *Thirty-sixth Annual Convention* will be held in Lafayette, on the first Wednesday in June, 1873.

Diocese of Iowa. Organized A.D. 1853.

The Rt. Rev. Henry W. Lee, D.D., LL.D., Bishop, residing at Davenport.

Adams, Eli, residing at Council Bluffs.
Allen, James, m. of Grace ch., Tipton.
Barris, Willis H., D.D., Prof. in Griswold Col., Davenport.
Bentley, James, Waukon.
Brooke, Robert D., Professor in Griswold College, and assist. m. in the Bishop's ch., Davenport.
Brookes, Theophilus J., r. of St. Paul's, Council Bluffs.
Campbell, Wm. T., Cascade.
Canfield, Chas. H., off. at McGregor.
Colegrove, Wm. N., miss. in Western Convocational District; PO, Russell.
Crouch, Asher P., r. of Grace ch., Lyons.
Currie, Samuel, off. at Brooklyn.
Edson, Samuel, r. of Grace ch., Cedar Rapids.
Estabrook, W. W., r. of St. Thomas's, Sioux City.
Freeman, Reuben H., residing at Independence.
Goodhue, J. E., r. of Trinity, Davenport.
Harlow, Edward H.
Humphrey, Frederic, Instructor in Griswold College, Davenport.
Johnson, Wm. Y., r. of St. Peter's, Fairfield.

Judd, F. Emerson, r. of Trinity, Iowa City.
Kemp, Thos. B., r. of St. James's, Oska-Farley.
Lounsbery, Edward, President of Griswold Col., and an assist. m. in the Bishop's church, Davenport.
May, A. M., r. of St. Paul's, Waukon.
McCormac, J., r. of Grace ch., Cresco.
McIlwain, Robert C., r. of St. John's, Keokuk.
Mills, Wm. C, r. of St. Mary's, Ottumwa.
Morgan, Pliny B., r. of St. Paul's, Des Moines.
Morrison, W. F., m. of St. Matthew's, Marshalltown.
Percival, C. S., r. of St. James's, Independence.
Phelps, Benjamin R., off. in St. Mark's, Fort Dodge.
Russell, Jos. A., Prin. of the preparatory department Griswold Coll., Davenport.
Ryan, Jos. E., r. of St. Mark's, Waterloo.
Seymour, Chas. H., r. of St. John's, Dubuque.
Simmons, Gideon D., Boonsboro.
Smith, Sydney, miss. in Fayette Co.; PO, Clermont.
Stout, C. B., residing in Chicago, Ill.
Stout, Chas. T., off. in Davenport.
Townsend, Hale, m. of Grace ch., Decorah.
Trewartha, Robt., off. at Anamosa.
Trimble, James, r. of St. John's, Clinton.
Watson, George W., r. of Christ ch., Burlington.
Woodward, James A., r. of Hope ch., Ft. Madison, and Grace, Montrose.
Wright, William, r. of St. Mark's, Nashua.

Secretary of Convention.—Rev. Hale Townsend; assist. sec., Prof. T. Brown, Davenport.

Treasurer.—Howard Tucker, Esq., Keokuk.

Standing Committee.—Revs. W. H. Barris, D.D., (pres.,) E. Lounsbery, R. D. Brooke, (sec.;) Messrs. J. Armstrong, W. F. Ross, and P. A. Dey.

Trustees of the Iowa Episcopate Fund.—I. E. Henry; Gen. John Hodgdon, (sec.;) C. T. Ransom, J. Armstrong, W. H. Hubbard, Geo. H. French, (treas.,) Davenport.

Deputies to the General Convention.—Revs. C. E. Seymour, P. B. Morgan, J. E. Ryan, W. H. Barris, D.D.; Messrs. S. C. Bever, J. Hodgdon, H. Buel, J. Mitchell.

Board of Missions.—The Bishop, pres., ex-officio; treas., J. L. Daymude, Davenport.

Treasurer of the Iowa Episcopate Fund.—G. H. French, Davenport.

Trustee of the General Theological Seminary.—Rev. G. W. Watson.

Trustees of Griswold College, Davenport.—The Bishop, (ex-officio, pres.;) together with seven clergymen and eight laymen. Treas., J. L. Daymude, Davenport. The Bishop, ex-officio, head of the Theological department; Rev. E. Lounsbery, A.M., pres. of the Collegiate department; Rev. W. H. Barris, D.D., Ely professor ecclesiastical history; —— ——; Rev. F. Humphrey, instructor in Theological department: Rev. R. D. Brooke, A.M., professor of ancient languages; D. S. Shelden, A.M., professor of natural sciences; T. Brown, A.M., professor of mathematics. Preparatory department: Rev. J. A. Russell, A.M., principal. The Fall term extends from the fourth Thursday in September to the fourth Wednesday in January. The Spring term from the first Thursday in January to the fourth Thursday in June. There is a vacation of one week at Christmas and Easter.

Lee Seminary for Young Ladies, Dubuque.—Principal, ——.

Statistics for year ending May, 1872.—Baptisms: infants, 210; adults, 61; confirmations, 229; communicants, 2,440; marriages, 97; burials, 148; Sunday-school teachers, 344; Sunday school scholars, 2,439; ordinations: deacons, 4; candidates for orders, 6; contributions, $58,980.93.

The *Twentieth Annual Convention* will be held in St. Matthew's Church, Marshalltown, on the last Tuesday in May, 1873, at 7½ o'clock P.M.

Diocese of Kansas. Organized A.D. 1859.

Rt. Rev. THOMAS HUBBARD VAIL, D.D., Bishop, residing at Lawrence.

Attwater, Henry S., miss., Cedar Vale.
Bakewell, John, r. of Grace ch., Topeka.
Beatty, Archibald, miss. at Independence.
Butler, C. E., r. of St. Andrew's, Fort Scott.
Cox, Daniel W., r. of St. Andrew's, Emporia.
Dunn, John K., r. of Trinity ch., Lawrence.
Hall, Kinney.
Henderson, George D., chaplain U.S.N.
Hickcox, Wm. Henry., Burlington.
Holmes, Chas., miss. at Blue Rapids, and parts adjacent.
Holden, Levi L., r. of the Ascension, Burlington.
Jones, J. Godfrey, r. of St. Paul's, Wyandotte.
Kellogg, D. Otis, Jr., prof. in the State University, Lawrence, and r. of St. John's, Levenworth.
Kendrick, J. Mills, r. of ch. of St. Paul, Leavenworth City.
Lee, James Hervey, Prof. in the State Agricultural College, Manhattan, and miss. at Wamego and Salina.
Lee, John Newton, pres. associate of Diocesan College for girls, Topeka, and miss. in Shawnee Co.
Maury, Magruder, r. of ch. of the Covenant, Junction City.
Meade, P. N., r. of Trinity, Atchison.
Nash, Rodney S., Springfield, Mo.
Norwood, J. W., miss. for Franklin and Jefferson Counties; PO, Lawrence.
Reynolds, Chas., D.D., chap. U.S.A., Fort Riley.
Smith, Thompson L., r. of St. Mark's, Baxter's Springs, and miss.
Stewart, Charles, Topeka.
Teutschel, A. S., r. of Emmanuel ch., Humboldt.
Turner, Geo., miss. on Central Branch U. P. R. R.; PO, Hiawatha.
Vaux, Wm., Chap. U.S.A., Fort Leavenworth.

Secretary of Convention—Rev. J. K. Dunn.
Treasurer.—Rev. J. Bakewell.
Registrar.—Rev. J. M. Kendrick.
Standing Committee.—Revs. C. Reynolds, D.D., pres., J. K. Dunn, sec., J. Bakewell, J. M. Kendrick; Messrs. S. Reynolds, J. C. Horton, W. W. Nevison, W. C. Ransom.
Executive Missionary Committee.—Revs. J. Bakewell, J. N. Lee, J. K. Dunn, D. O. Kellogg, Jr.; Messrs. G. Geiger, G. W. Smith Sen., S. Reynolds, J. C. Horton.
College of the Sisters of Bethany, Topeka.—The Bishop, pres., and prof. of Christian doctrines; Rev. J. N. Lee, A.M., pres. associate, Pastoral Head, prof. of mental and moral science and evidences of Christianity; Mrs. R. S. Baldwin, Mother Superintendent, natural science and mathematics; Miss E. Bush, Rhetoric, English Literature, and History; Miss E. Deland, Latin, and assist. in English department; together with a competent staff of teachers in painting, modern languages, instrumental and vocal music. Board of Trustees meet June 17; commences June 18, 1873.
Trustee of the General Theological Seminary.—Rev. C. Reynolds, D.D.
Statistics for year ending May 8, 1872.—Baptisms: infants, 99; adults, 55; confirmations, 122; marriages, 39; burials, 77; communicants, 1018; candidates for orders, 4; Sunday-school teachers, 108; Sunday-school scholars, 756; contributions, $9,239.87.
The *Fourteenth Annual Convention* will be held in the Church of St. Paul, Leavenworth, on May 14, 1873.

Diocese of Kentucky. Organized A.D. 1829.

Rt. Rev. BENJAMIN BOSWORTH SMITH, D.D., LL.D., Bishop, residing cor. River and Third streets, Hoboken, N. J.

Rt. Rev. GEORGE DAVID CUMMINS, D.D., Assist. Bishop, residing at Pewee Valley.

Anderson, N. B., residing at Louisville.
Badger, Norman, post chap. U.S.A., Fort Concho, Texas.
Brent, Roland, miss. at Lawrenceburgh.
Baker, R. M., r. of Zion Church, Louisville.

Butler, Wm. C., r. of St. John's, Louisville.
Chapman, Robert M., D.D., LL.D., r. of St. James's, Shelbyville.
Craik, James, D.D., r. of Christ ch., Louisville.
Cowgill, N. N., r. of St. Paul's, Hickman; PO, Jordan Station.
Curtis, J. M., r. of Christ ch., Bowling Green.
Davis, L. W.
Deacon, Daniel H., residing at Henderson.
Drummond, John H., miss., Louisville.
Elwell, Frederick.
Ely, Foster, r. of St. Paul's, Newport.
Flynn, Wm., Frankfort.
Freeman, Andrew F., r. of St. Peter's, Portland.
Goodloe, David S., r. of Trinity, Danville.
Guerin, Lawrence, off. at Covington.
Hubard, Edmund W., r. of —— ——, Owensboro.
Keeble, J. W., r. of St. John's, Princeton, and St. Stephen's, Eddyville.
Malone, J. S., r. of the Emmanuel, Louisville.
McCallen, Wm., off. at Morganfield.
Nelson, Wm. N., r. of St. Matthew's, St. Matthew's.
Norton, John N., D.D., associate r. of Christ ch., Louisville.
Page, C., Cameron, Mo.
Page, James J., miss. at Roswell chapel, Jordan Station, Fulton co.
Pearson, Chas. C., r. of St. James's, Pewee Valley.
Perkins, E. T., D.D., r. of St. Paul's, Louisville.
Perry, G. B., D.D., LL.D.
Pettis, Wm. M., r. of Grace ch., Paducah.
Platt, Wm. H., r. of Calvary ch., Louisville.
Porter, Thos. G., m. of Trinity ch., Louisville.
Pringle, J. Maxwell, r. of St. Paul's, Henderson.
Scearse, Stephen A., prin. of a boys' school, Louisville.
Sharp, Henry T., r. of St. Paul's, Caseyville.
Sheild, Chas. C., r. of St. Andrew's, Louisville.
Shipman, J. S., r. Christ ch., Lexington.
Stanbury, Geo., Lexington.
Tearne, Walter, r. of ch. of the Ascension, Mt. Sterling.
Totten, S., D.D., r. of Christ ch. Female Seminary, Lexington.
Tschiffeley, L. P., B.D., r. of Grace ch., Louisville.
Venable, John W., r. of St. John's, Versailles, and Holy Trinity, Georgetown.
Waller, G. C., r. of St. John's, Uniontown.
Waller, Wm. I.
Weeks, G. A., r. of St. Peter's, Paris.

Secretary of the Convention.—Rev. C. H. Sheild.
Assistant Secretary.—R. T. Durrett, Louisville.
Registrar.—W. Cornwall, Louisville.
Treasurer.—G. S. Allison, Louisville.
Standing Committee.—Revs. J. Craik, D.D., E. T. Perkins, D.D., W. H. Platt; Messrs. W. F. Bullock, W. Cornwall.
Deputies to the General Convention.—Revs. J. Craik, D.D., E. T. Perkins, D.D., J. S. Shipman, W. H. Platt; Messrs. W. Cornwall, W. F. Bullock, S. B. Churchill, J. W. Stevenson.
Trustees of the General Theological Seminary.—Revs. J. N. Norton, D.D., J. S. Shipman, W. H. Platt.
Trustees of the Diocesan Theological Seminary.—Revs. J. S. Shipman, C. Page, J. N. Norton, D.D.; Messrs. T. B. Wood, J. B. Payne, Jr.
Ecclesiastical Court.—Revs. J. N. Norton, D.D., C. Page, J. W. Venable, E. T. Perkins, D.D., and J. S. Shipman.
Board of Diocesan Missions.—The Assistant Bishop, president, *ex-officio;* Rev. C. H. Sheild, G. S. Allison, Treas.
Members of the Board of Domestic and Foreign Missions appointed from Kentucky.—Revs. J. Craik, D.D., J. S. Shipman, J. N. Norton, D.D., W. H. Platt, E. T. Perkins, D.D.; Messrs. S. B. Churchill, J. W. Stevenson and W. Cornwall.

Treasurer of Bible and Prayer-Book Society.—Wm. Cornwall, Louisville.
The Episcopal Orphan Asylum.—Louisville; treasurer, R. A. Robinson, Louisville.
St. John's in the Wilderness—five miles from Frankfort—a mission and school in a poor, destitute region, conducted by T. S. Hubbell, lay reader and catechist. The miss. has no salary and the mission no endowment.
Statistics for the year ending May, 1872.—Baptisms: infants, 512; adults, 195; confirmations, 379; communicants, 3,827; burials, 256; marriages, 93; ordinations: deacons, 3; presbyters, 2; candidates for orders, 6; Sunday-school teachers, 305; Sunday-school scholars, 4,212; contributions, $145,-302.63.
The *Forty-fifth Annual Convention* will be held in Christ Church, Lexington, on the last Tuesday in May, 1873.

Diocese of Long Island. Organized A.D. 1868.

The Rt. Rev. Abram Newkirk Littlejohn, D.D., Bishop, residing at 170 Remsen street, Brooklyn.

Abbott, Benjamin H., r. of Grace ch., Whitestone.
Appleton, John P., assist. m. of St. George's ch., Flushing, and m. of St. Paul's chapel, College Point.
Aspinwall, John A., r. of Christ ch., Bay Ridge.
Babcock, Chas. H., assist. m. of Christ ch., Brooklyn, E. D.
Bancroft, L. W., D.D., r. of Christ ch., Brooklyn.
Barnes, James S., Brooklyn.
Barrow, Alfred J., r. of St. John's, Huntington.
Beare, Henry M., r. of Zion ch., Little Neck; PO, Flushing.
Betts, Beverly R., Librarian of Columbia Coll., New-York.
Booth, Robt. C., r. ch. of Our Saviour, Brooklyn.
Bradin, J. W., r. of St. Stephen's, Brooklyn.
Brewer, Darius R., r. of ch. of the Reformation, Brooklyn.
Buckmaster, John W., r. of ch. of the Holy Trinity, Greenport.
Burke, John, chap. U.S.A., (retired,) Tarrytown.
Campbell, J. B., Brooklyn.
Canfield, E. H., D.D., Arlington, Vt.
Carmichael, Wm. M., D.D., assist. m. Trinity ch., Rockaway; PO, Hempstead.
Chadwell, William S., r. of Grace ch., Brooklyn, E. D.
Compton, Southard, D.D.
Cook, Thomas, miss. in Suffolk Co.; PO, Riverhead.
Cooper, Edmund D., r. of ch. of the Redeemer, Astoria.
Cornell, J. F. D., Brooklyn.
Cornell, Thomas F., Brooklyn.
Cornwell, Henry B., r. of ch. of the Good Shepherd, and chap. of the ch. charity foundation, Brooklyn.
Cox, Samuel, D.D., r. of St. James's, Newtown.
Degen, Henry V., r. of St. James's, Smithtown, and St. Mary's, Ronkonkoma.
Diller, Jacob W., D.D., r. of St. Luke's, Brooklyn.
Drowne, T. Stafford, D.D., r. of St. Paul's, Brooklyn.
Duane, Richard B., D.D., r. of ch. of the Messiah, Brooklyn.
Edwards, Edward F., Brooklyn.
Ellsworth, Caleb B., r. of St. Saviour's, Maspeth.
Elsegood, Joseph J., D.D., r. of Trinity ch., East New-York.
Fitch, Wm. T., r. of St. Mark's, Brooklyn.
Gardiner, Charles H., m. of St. Luke's chapel, East-Hampton.
Hall, Chas. H., D.D., r. of the Holy Trinity, Brooklyn.
Harris, Robert W., D.D., r. of St. George's, Astoria.

Haskins, Samuel M., D.D., r. of St. Mark's, Brooklyn, E. D.
Hewlett, John C.
Homans, James E., r. of Christ ch., Manhasset.
Homer, Charles W., r. of St. James's, Brooklyn.
Hooper, W. B., assist. m. of ch. of the Holy Trinity, Brooklyn.
Howard, Robert T., r. of St. John's, Cold Spring Harbor.
Huntington, Benjamin S., London, C.W.
Hutton, Richard G., r. of Christ ch., Oyster Bay.
Hyde, Wm., r. of ch. of the Atonement, Brooklyn.
Johnson, D. V. M., D.D., r. of St. Mary's, Brooklyn.
Kimber, Joshua, assist. m. of St. George's, Flushing.
Leonard, Wm. A., r. of the ch. of the Redeemer, Brooklyn.
Lindholm, Joseph E., r. of the ch. of the Evangelists, Brooklyn.
Mallaby, Thomas, r. of St. Paul's, Glen Cove.
Manafield, Francis, r. of Ascension ch., Greenpoint.
Maybin, W. A. W.
Maynard, Newland, r. of St. Paul's, Brooklyn, E. D.
McFadden, T. James, assist. m. of Christ ch., Brooklyn.
McNulty, Stephen A., r. of Trinity ch., Roslyn.
Moore, William H., r. of St. George's, Hempstead.
Mulholland, John G., m. of St. John's, Long Island City; PO, Brooklyn.
Musgrave, William B., Sag Harbor.
Newby, Thos. B., r. of St. Thomas's, Ravenswood.
Newton, Benjamin B., Brooklyn.
Nichols, Geo. W., Brooklyn.
Noll, Frederick M., r. of Caroline ch., Setauket.
Packard, Geo. T., assist. m. of St. Ann's, Brooklyn.
Paddock, Benj. H., D.D., r. of Grace ch., Brooklyn.
Paddock, John A., D.D., r. of St. Peter's, Brooklyn.
Parker, Wm. L., r. of St. Andrew's, Brooklyn.
Partridge, Alfred H., r. of Christ ch., Brooklyn, E. D.
Peck, Francis, r. of Calvary ch., Brooklyn, E. D.
Pearson, Robert T., r. of Trinity ch., Rockaway.
Philip, Joseph D., Brooklyn.
Prescott, John H.
Reid, Wm. H., r. of ch. of the Mediator, Brooklyn.
Remington, E. F., Brooklyn.
Riley, Reuben, r. of St. Mark's, Islip.
Sayres, George, Jamaica.
Schenck, N. H., D.D., r. of St. Ann's, Brooklyn.
Scott, Robert, New-York.
Smith, Geo. W., r. of Grace ch., Jamaica.
Smith, J. Carpenter, D.D., r. of St. George's, Flushing.
Spafard, Henry A., Brooklyn.
Staudenmayer, L. R., D.D., New-York.
Stocking, S. S., r. of Grace ch., South Oyster Bay; PO, Jamaica.
Stoddard, Edward L., assist. m. of Christ ch., Brooklyn.
Strong, Chas. H., off. in Brooklyn.
Terry, Robert E., r. of St. John's, Brooklyn.
Tripp, Ferris, Brooklyn.
Valpy, Thos. G., head master of Trinity School, Brooklyn.
Van Kleeck, R. B., D.D., r. of St. Paul's, Flatbush.
Walbridge, Henry B., D.D., r. of Emmanuel ch., Brooklyn.
Williams, Charles S., r. of St. Matthew's, Brooklyn.
Willian, Wm. M., assist. m. of Grace ch., and m. of Grace chapel, Brooklyn.

President of the Convention. — The Bishop.
Secretary and Registrar of the Convention.—Rev. T. Stafford Drowne, D.D., 140 Summit street, Brooklyn.
Assistant Secretary.—Rev. E. D. Cooper.
Treasurer.—A. V. Blake, Brooklyn.
Standing Committee.—Revs. C. H. Hall, D.D., pres.; T. S. Drowne, D.D., sec.; John A. Paddock, D.D., J. C. Smith, D.D.; Messrs. H. E. Pierrepont, J. W. Gilbert, C. R. Marvin, W. J. Cogswell.
Trustees of the Fund for Aged and Infirm Clergymen.—The Bishop, presi-

dent; A. V. Blake, treasurer, 222 Henry street, Brooklyn.

Missionary Committee.—A. V. Blake, secretary; E. Todd, treasurer, 329 Washington st., Brooklyn.

Deputies to the General Convention.—Rev. C. H. Hall, D.D., N. H. Schenck, D.D., B. H. Paddock, D.D., S. M. Haskins, D.D.; Messrs. H. E. Pierrepont, J. W. Hunter, W. Nicoll, J. A. King.

The Ecclesiastical Court.—Revs. J. W. Diller, D.D, R. B. Van Kleeck, D.D., N. H. Schenck, D.D., D. V. M. Johnson, D.D., W. H. Moore, S. Cox, D.D., and R. B. Duane, D.D.

Lay Assessor.—Hon. Murray Hoffman, LL.D.

Church Advocate.—W. H. Onderdonk.

Trustees of the General Theological Seminary.—Twelve clergymen and six laymen of the Diocese.

The Episcopal Fund.—J. D. Jones, 51 Wall street, New-York, treasurer.

Diocesan Fund and Bishop's Salary—A. V. Blake, 222 Henry street, Brooklyn, treasurer.

Church Charity Foundation.—The Bishop, president; E. Beers, treasurer, 143 Clinton avenue, Brooklyn.

Deputies to the Federate Council of New-York.—Revs. C. H. Hall, D.D., T. S. Drowne, D.D., R. T. Pearson, R. B. Van Kleeck, D.D., T. Mallaby, W. H. Moore, J. W. Diller, D.D., S. M. Haskins, D.D.; Messrs. H. E. Pierrepont, J. W. Gilbert, C. R. Marvin, J. W. Hunter, J. C. Smith, W. H. Ludlow, J. A. King, E. Todd.

Statistics for year ending May 21, 1872.—Baptisms, 1,762; confirmations, 1,156; communicants, 10,519; marriages, 473; burials, 1,160; ordinations: deacons, 5; presbyters, 4; candidates for orders, 9; Sunday-school teachers, 1,502; Sunday-school scholars, 12,162; contributions, $493,739.54.

The *Sixth Annual Convention* will be held in the Church of the Holy Trinity, Brooklyn, on the third Tuesday of May, 1873.

Diocese of Louisiana. Organized A.D. 1838.

The Rt. Rev. Joseph Pere Bell Wilmer, D.D., LL.D., Bishop, residing at 180 Canal street, New-Orleans.

Adams, W. F., r. of St. Paul's, New-Orleans.
Bakewell, A. Gordon, r. of St. Andrew's, Clinton.
Cameron, Charles A., m. of Christ ch., Assumption.
Chaplin, C. B., m. of St. John's, New-Orleans.
Clark, Alfred S., New-Orleans.
Dalzell, W. T. D., D.D., r. of St. Mark's, Shreveport.
Dillon, M. M., r. of the Ascension, Donaldsonville.
Duncan, Herman C., r. of the Incarnation, Amité City; PO, New-Orleans, Box 804.
Dunn, Joseph Wood, Brazil, S.A.
Fair, Campbell, assist. r. of Christ ch., New-Orleans.
Fontaine, Edward, Jackson, Miss.
Girault, J. F., r. of St. Ann's chapel, New-Orleans.
Goodrich, Charles, D.D., off at Elkton, Md.
Harrison, James S., New-Orleans.
Hilton, Charles W., r. of Mt. Olivet, New-Orleans.
Harris, Samuel S., r. of Trinity, New-Orleans.
Jessup, L. Y., r. of the Epiphany, New-Iberia.
Johnson, Wm., r. of St. Joseph's, St. Joseph.
Lawson, T. B., D.D., miss., Monroe.
Leacock, W. T., D.D., r. of Christ ch., New-Orleans.
Lewis, Daniel S., D.D.
Lyne, Charles F. D., r. of St. John's, Thibodeaux.

Marks, Alexander, r. of Grace ch., New-Orleans.
Micou, Richard W., m. of St. Mary's, Franklin.
Miller, Wm., r. of ch. of the Redeemer, Prairie Jefferson.
Morison, Charles, r. of St. Mark's, New-Orleans.
Ogden, Abner N., off. at Alexandria.
Percival, John, r. of the Annunciation, New-Orleans.
Philson, James, r. of St. Matthew's, Houma.
Philson, John, New-York.
Ritter, Charles, r. of Emmanuel ch., New-Orleans.
Strong, H. N., D.D., LL.D., r. of St. James's, Baton Rouge.
Sandels, John, off. at Mansfield.
Upton, Geo. R., m. of Trinity, Cheneyville.
Weddell, John H., r. of Grace ch., Monroe.

Secretary of the Convention.—Rev. H. C. Duncan, New-Orleans.
Assistant Secretary.—A. W. Starbuck, New-Orleans.
Registrar and Historian.—Rev. H. C. Duncan.
Treasurer of the Diocese.—W. McW. Wright, New-Orleans.
Standing Committee.—Revs. W. F. Adams, J. F. Girault, S. S. Harris, D.D.; Messrs. T. Sloo, J. Grimshaw, H. V. Ogden.
Trustees of the Church Education Society.—Revs. W. F. Adams, John Percival, S. S. Harris; Messrs. G. S. Lacey, R. Mott, W. N. Mercer.
Trustees of the University of the South.—Rev. T. B. Lawson; Messrs. G. Williamson, R. Nugent.
Trustees of the General Theological Seminary.—Revs. Dr. Dalzell, L. Y. Jessup; Messrs. R. Mott, G. W. Race.
Prot. Epis. Association.—Treasurer, R. Nugent, New-Orleans.
Deputies to the General Convention.—Revs. W. T. D. Dalzell, D.D., J. F. Girault, S. S. Harris, A. Marks; Messrs. R. Mott, P. L. Cox, G. W. Race, J. McConnell.
Statistics for the year ending April 9, 1872.—Baptisms: infants, 582; adults, 137; confirmations, 439; communicants, 3,955; marriages, 163; burials, 215; ordinations: deacons, 4; presbyters, 1; candidates for orders, 6; Sunday-school teachers, 395; Sunday school scholars, 3,279; contributions, $103,929.67.
The *Thirty-second Annual Council* will be held in Trinity Church, New-Orleans, on April 23, 1873.

Diocese of Maine. Organized A.D. 1820.

The Rt. Rev. Henry Adams Neely, D.D., Bishop, residing at Portland.

Alger, Wm. J., r. of Trinity, Saco, and Christ ch., Biddeford.
Atwell, Benjamin W., r. of St. Thomas's, Camden, and miss. St. Mark's Mission, Rockport.
Bolmar, Wm. B., miss. St. James's, Oldtown, and of St. Peter's mission, Milford.
Dalton, Asa, r. of St. Stephen's, Portland.
Gardner, Edwd. C., r. of St. John's, Bangor.
Hayes, Chas. W., chap. to the Bishop and canon of the Cathedral, Portland.
Hitchings, H. B., off in Phila., Pa.
Hubbell, Edward, r. of Grace ch., Bath.
Jackson, Lewis H., r. of Christ ch., Eastport, and miss.
Leffingwell, Christopher S., r. of Christ ch., Gardiner.
Marsden, Thos., r. of St. John's, Dresden, and miss.
Miller, Herbert C., in charge of Emmanuel Mission, Ashland; PO, Dalton.
Murray, Edwin W., r. of St. Anne's, Calais, and miss.
Neely, Frederic C., Chicago, Ill.
Price, Rich'd, miss. ch. of the Messiah, Dexter.
Root, N. W. T., r. of St. Paul's, Portland, and canon of the Cathedral.
Samuels, A. F., off. at Oldtown.

Sill, Frederic S., off. in the Cathedral, Portland.
Smith, D. F., r. of St. Augustine School, Portland.
Taylor, Joseph P., r. of St. Paul's, Brunswick, and miss.
Upjohn, Samuel, r. of St. Mark's, Augusta.
Ward, Julius H., miss. in St. Peter's ch., Rockland, and St. John Baptist's Mission, Thomaston.
Washburn, Wm. H., miss. in St. Paul's Mission, Fort Fairfield.
Yewens, Harry L., miss. Trinity ch., Lewiston and Auburn.

Secretary of Convention.—Rev. C. W. Hayes.
Assistant Secretary.—Rev. N. W. T. Root.
Registrar.—J. M. Brown, Portland.
Treasurer.—Hon. Daniel Williams, Augusta.
Standing Committee.—Rev. C. W. Hayes, (pres.;) Rev. W. J. Alger, Portland, (sec.;) Messrs. G. E. B. Jackson, S. Upjohn, J. Bridge, and H. Ingalls.
Deputies to the General Convention.—Revs. C. S. Leffingwell, N. W. T. Root, C. T. Ogden, W. H. Washburn; Messrs. J. Bridge, H. Ingalls, G. E. B. Jackson, R. H. Gardiner.
Trustees of the General Theological Seminary.—Rev. C. W. Hayes, Rev. J. H. Ward, Mr. J. Bridge.
General Board of Missions.—Revs. C. W. Hayes, S. Upjohn; Messrs. G. E. B. Jackson, J. Bridge, R. H. Gardiner, (treasurer,) Gardiner.
The Maine Episcopal Missionary Society.—Incorporated, 1865.—Robert H. Gardiner, (treas.,) Gardiner; Rev. C. S. Leffingwell, (sec.)
Trustees of the Episcopate and other Funds.—Incorporated 1850. Messrs. J. T. McCobb, (treasurer,) E. Nott, J. W. North, George E. B. Jackson, and S. T. Corser.
St. Catherine's Hall, Augusta.—Diocesan school for girls, incorporated 1869; trustees, the bishop and fourteen laymen of the Diocese; principals, the Misses Bridge; teachers, six; pupils, 80.
Statistics for year ending September 3, 1872.—Baptisms: infants, 214; adults, 51; confirmations, 163; communicants, 1,871; marriages, 99; burials, 142; ordinations: presbyters, 1; candidates for orders, 1; Sunday-school teachers, 221; Sunday-school scholars, 1,674; contributions, including salaries, $50,881.49.
The *Fifty-fourth Annual Convention* will be held in the Cathedral Church, Portland, on Tuesday, September 2, 1873.

Diocese of Maryland. Organized A.D. 1783.

The Rt. Rev. William Rollinson Whittingham, D.D., LL.D., Bishop, residing at 277 Madison Avenue, Baltimore.

The Rev. William Pinkney, D.D., Assistant Bishop, residing at Bladensburg.

Adams, J. A., resid. near Sharpsburgh.
Addison, Thos. G., D.D., r. of Trinity, Washington, D. C.
Allen, Ethan, D.D., r. of St. Thomas's, Homestead; PO, Baltimore.
Atkins, A. B., r. St. John's, Georgetown.
Avirett, James B., miss. at Catoctin Furnace.
Balch, Lewis P. W., D.D., Plymouth, N.H.
Barrow, Thomas, Baltimore.
Berger, Alexander J., r. of Western Run parish; PO, Catonsville.
Bonnar, James B. D., r. of All Hallow's parish, Anne Arundel co.; PO, Davidsonville.
Brand, Wm. F., r. of St. Mary's; PO, Emmorton.
Briscoe, Jas., off at Louisville, Ky.
Brown, Benjamin F., r. of Mt. Zion ch., Baltimore.
Buck, James A., r. of Rock Creek parish, Washington, D. C.
Burrows, Thomas, r. of Grace ch. parish, Georgetown, D. C.

Cathell, J. Everist, r. of the Ascension, Baltimore.
Chandler, Charles N, associate sec. and gen. agt. of the Domestic Committee, Baltimore.
Chesley, John W., r. of All Faith parish; PO, Charlotte Hall.
Chew, John H., r. of St. Alban's parish; PO, Georgetown, D. C.
Chipchase, James, m. of St. John the Baptist ch., Baltimore.
Christian, Edmund, Savage.
Coale, Wm. A., assist. m. of St. Luke's, Baltimore.
Colburn, Edward A., r. of Churchville parish; PO, Churchville.
Colton, Chauncey, D.D., Jenkintown, Pa.
Converse, John H., Racine, Wis.
Cornelius, Samuel, r. of St. Paul's, Calvert co.; PO, Prince Frederick.
Crampton, Savington W., chap. of Patapsco Female Institute, Ellicott City.
Dalrymple, Edwin A., D D., r. of St. Stephen's, and pres. of the school of letters in the University of Md., Baltimore.
Dashiell, Julius M., prof. in St. John's Coll., Annapolis.
Dudley, Thomas U., Jr., r. of Christ ch., Baltimore.
Duncan, Thomas, r. of St. Bartholomew's parish and St. John's, Mechanicsville; PO, Brookeville.
Dunham, Francis B., assist. m. in St. Luke's, Baltimore.
Earnest, Joseph, r. of Zion parish; PO, Beltsville.
Edwards, Henry, r. of St. Mark's, Lappon's Cross Roads; PO, Hagerstown.
Faust, A. J., Washington, D. C.
Galleher, John N., r. of the Memorial ch., Baltimore.
Gallaudet, Samuel H. S., r. of St. Andrew's, Baltimore.
Gambrall, Theo. C., r. of St. James's, A. A. Co., Tracy's Landing; PO, Hooversville.
Gardner Wm. F., r. Trinity ch., Howard co.; PO, Hooversville.
Gholson, John Y., r. of St. Bartholomew's, Baltimore.
Gies, Samuel H., D.D., assist. m. in Grace ch., Baltimore.
Gibson, Frederick, assist. m. of St. Luke's, Baltimore.
Gordon, Samuel R., r. of St. Thomas', Prince George's co.; PO, Croom.
Gordon, Wm. B.
Grammer, Julius E., D.D., r. of St. Peter's, Baltimore.
Graves, John A., off. in St. John's parish, Washington, D. C.
Griffith, Samuel H., off in St. John's, Frostburg, and St. Peter's, Lonaconing.
Griswold, Benjamin B., D.D., r. of St. Mary's, Arlington, and principal of a school for boys; PO, Hooversville.
Hains, C. R., r. of St. Timothy's, Catonsville.
Hall, Richard C., Baltimore.
Harrold, James A., residing in Baltimore.
Harris, Wm. A., r. of St. Andrew's, Washington, D. C.
Harison, William H., r. of the Holy Innocents, Baltimore.
Hodges, J. S. B., D.D., r. of St. Paul's, Baltimore.
Hodges, Wm., D.D., r. of Christ ch., A. A. Co.; PO, West-River.
Hoff, John F., D.D., r. of Trinity ch., Towsontown.
Holmead, Alfred, r. of Grace ch. parish, Washington, D. C.
Hubard, James R., D.D., r. of the Incarnation, Washington, D. C.
Hutton, Orlando, D.D., prin. of a Female Seminary, Brookeville.
Ingle, Julian E., r. of Ascension parish, Westminster.
Ingle, Osborn, r. of All Saints' parish, Frederick.
Jackson, Augustus, r. of St. Paul's, Washington, D. C.
Jackson, Wm. G., D.D., r. of Grace ch.; PO, St. Dennis.
James, Fleming, r. of St. Mark's, Baltimore.
Johnston, William T., r. of Trinity ch., Huntington; PO, Waverly.
Jones, Custis P., off in St. Mary's and William and Mary parishes; PO, St. Inigo's.
Kenny, Edw., off at Havana, Cuba.
Kershaw, Henry J., r. of Trinity ch. Upper Marlboro.
Kilgour, Chas. J., off. in St. Barnabas' ch., Baltimore.
Knight, Franklin L., D.D., assist. m. of Rock Creek parish, Washington, D. C.

Langdon, William Chauncy, sec. of the Joint Committee of Inquiry concerning the Reformation, Florence, Italy.
Latrobe, Benj. H., Jr., r. of ch. of Our Saviour, Baltimore.
Leakin, George A., r. of Trinity ch., Baltimore.
Lee, Henry T., off. in St. John's, Baltimore.
Leeds, Geo., D.D., r. of Grace ch., Baltimore.
Lewin, Meyer, r. of Port Tobacco parish, Port Tobacco.
Lewis, John V., r. of St. John's, Washington, D. C.
Lockwood, Wm. F., r. of St. Thomas's, Owing's Mills.
Lowrie, Randolph W., residing in Minn.
Marbury, Alexander M., r. of St. Paul's, Prince George's co; PO, Aquasco.
Martin, Henry B., r. of Havre de Grace parish, Havre de Grace.
Mason, Richard R., r. of St. James's parish; PO, Monkton.
McCabe, James D., D.D., r. of Zion ch., (PO,) Urbana; and St. Peter's, Montgomery co.
McGuire, Wm., Washington, D. C.
McKee, John M. E., chap. U.S.A. Hospital, Washington, D. C.
McKenney, James A., D.D., r. of St. Philip's, Laurel.
Meany, E. W., assist. m. of Christ ch., Baltimore.
Miller, John S., m. of Wyatt Memorial chapel, Baltimore.
Mitchell, Walter A., r. of St. John's parish, Hagerstown.
Morss, Jacob B., assist. m. of Mt. Calvary ch., Baltimore.
Murphy, Reginald H., in charge of St. Michael's School, Reisterstown.
Nelson, Clelland K., D.D., vice-pres. of St. John's Col., and miss., Annapolis.
Pedelupe, J. B., r. of King and Queen parish, Milestown.
Penick, C. C., r. of St. George's, Mt. Savage.
Perry, C. B., assist. m. of Mt. Calvary, Baltimore.
Piggot, Robt., D.D., r. of Holy Trinity parish, Sykesville.
Pindell, Adolphus T., r. of St. John's parish; PO, Upper Falls; and Trinity, Long Green.
Prout, Robert, r. of Durham parish, Nanjemoy.
Purcell, James B., assist. m. of St. Peter's, Baltimore.
Pyne, Smith, D.D., Middletown, Ct.
Quinan, Thomas H., residing in Baltimore.
Randolph, Alfred M., r. of Emmanuel ch., Baltimore.
Rankin, Charles W., r. of St. Luke's, Baltimore.
Reed, Enoch, r. of All Saints', Calvert co.; PO, Leonardtown.
Reese, James W., Westminster.
Rich, Arthur J., r. of St. Michael's, and chap. and r. of the Hannah More Academy; PO, Reisterstown.
Richardson, Samuel McD., Baltimore.
Richey, Joseph, r. of Mt. Calvary, Baltimore.
Ridout, Samuel, r. of St. Margaret's, Westminster parish, St. Margaret's.
Rose, John, Baltimore.
Scott, H. R., miss. in the South-eastern Mission District, Baltimore.
Shepherd, J. Avery, S.T.D., r. of St. Clement's Hall, Ellicott City.
Skinner, Henry A., r. of Queen Ann parish, Prince George co.; PO, Oak Grove.
Snowden, Wm. E., r. of Christ ch. and Emmanuel ch., Harford co.; PO, Bel Air.
Southgate, Wm. S., r. of St. Ann's, Annapolis.
Spooner, John A., Beverly, N. J.
Stanley, Harvey, D.D., r. of Holy Trinity parish, Prince George's co., Collington.
Starkey, Thomas A., D.D., Buffalo, N.Y.
Steele, A. Floridus, r. of Memorial ch., Washington, D. C.
Stephenson, James, r. of Mt. Calvary ch., Howard co., and Grace ch., New-Market.
Stokes, George C., r. ch. of the Redeemer, Baltimore co.; PO, Govanstown.
Stryker, Augustus P., r. of St. Barnabas', Baltimore.
Todd, John M., r. of William and Mary parish; PO, Newbergh.
Towles, John, r. of St. John's, Prince George and Charles cos.; PO, Accokeek.

Trapnell, Joseph, r. of St. Mark's; PO, Petersville.
Trimble, John, Jr., D.D., residing in Georgetown, D. C.
Warner, Geo. K., miss. in the Advent Mission, South-Baltimore.
Watkins, Wilbur F., r. of the Epiphany, Washington, D. C.
Webb, Harrison H., r. of St. James's, Baltimore.
Wiley, John, r. of Sherwood parish; PO, Cockeysville.
Williams, Gilbert F., r. of St. Thomas's, Hancock.
Williams, John B., of St. Matthew's, Prince George co.; PO, Bladensburg.
Williams, Walter W., D.D., r. of Christ ch., Georgetown, D. C.
Withington, Wm., Washington, D. C.
Worthington, George F., residing in Baltimore.
Wyatt, Thomas J., r. of Reisterstown parish, Reisterstown.
Williamson, Chas. H., r. of All Hallow's parish, Snow Hill.

Secretary of Convention. — Rev. E. A. Dalrymple, D.D., Baltimore.
Assistant Secretary.—J. Packard, Jr.
Treasurer.—Henry M. Bash, Baltimore.
Standing Committee.—Revs. J. F. Hoff, D.D., G. Leeds, D.D., A. M. Randolph, J. H. Chew, S. R. Gordon, M. Lewin, D.D., A. P. Stryker.
Historiographer of the Diocese.—Rev. E. Allen, D.D.
Bible and Prayer-Book Committee.—Rev. G. A. Leakin, chairman.
Deputies to the General Convention.—Revs. G. Leeds, D.D., O. Hutton, D.D., C. K. Nelson, D.D., M. Lewin, D.D.; Messrs. F. W. Brune, W. G. Harrison, B. Carter, D. R. Magruder.
Ecclesiastical Court.—Revs. A. M. Marbury, O. Hutton, D.D., W. F. Brand, G. C. Stokes, W. G. Jackson, D.D., W. A. Hodges, D.D., W. W. Williams, D.D.
Trustees of the General Theological Seminary. — Seventeen clergymen and four laymen of the diocese.
Committee of Religious Instruction.—Treas., W. Woodward, Baltimore.
The Episcopal Fund. — The Bishop, (pres.,) ex-officio; Wm. J. Albert, treas., Baltimore.
Trustees of Church Charities.—The Bishop, (pres.,) ex-officio; Messrs. W. J. Albert, L. McLane, W. G. Harrison, E. M. Perine, R. Johnson, Jr., treas., and F. W. Brune.
Pastoral Aid Fund.—Wm. Woodward, treas., Baltimore.
Committee on the Records of the Diocese.—Rev. Drs. Allen and Dalrymple.
Committee on the State of the Church.—Revs. G. A. Leakin, A. J. Rich, T. U. Dudley; Messrs. G. A. Pearre, C. W. Wood.
Committee on Ways and Means.—Messrs. E. W. Blanchard, S. G. Wyman, and H. M. Bash.
Committee on Canons and other Business.—Revs. G. Leeds, D.D., M. Lewin, D.D., T. G. Addison, D.D.; Messrs. J. M. Street and F. W. Brune.
Missions Committee.—In charge also of Disabled and Superannuated Clergy Fund.—E. W. Blanchard, treas., Baltimore.
Committee on the Hannah More Academy.—A church-school for girls, near Reisterstown, 15 miles from Baltimore; Revs. G. C. Stokes, S. R. Gordon, W. T. Johnston; Messrs. F. W. Brune, M. Blair; Rev. A. J. Rich, rector.
St. Clement's Hall, Ellicott's Mills.—A classical and scientific school for boys, the Rev. J. Avery Shepherd, D.D., head-master.
Statistics for the year ending May, 1872.—Baptisms: infants, 1,670; adults, 241; confirmations, 1,263; communicants, 14,392; marriages, 479; burials, 1,163; ordinations: deacons, 5; presbyters, 2; candidates for orders, 5; Sunday-school teachers, 1,317; Sunday-school scholars, 10,082; amount of contributions, exclusive of clergymen's salaries, $238,971.45.
The *Ninetieth Annual Convention* will be held in Grace Church, Baltimore on Wednesday, May 28th, 1873.

Diocese of Massachusetts. Organized A.D. 1784.

Rev. BENJAMIN ISAAC HAIGHT, D.D., LL.D., Bishop-elect.

Adams, Henry W., residing in New-York.
Allen, Alex. V. G., prof. in the Epis. Theological School, Cambridge.
Allen, Henry F., r. of Grace ch., Amherst.
Allen, Nathaniel G., Boston.
Babcock, Samuel B., D.D., r. of St. Paul's, Dedham.
Babcock, W. R., D.D., r. of St. John's, Jamaica Plain.
Baker, Chas. R.
Bartlett, Wm. S., residing at Chelsea.
Beers, John S., r. of Grace ch., North-Attleborough.
Benedict, J. Mellville, Milford.
Benedict, Edward, assist. m. of Christ ch., Springfield.
Birchmore, John W.
Bixby, C. H.
Boyer, Levi, off. in Trinity ch., Wrentham.
Brainard, C. R., Middleboro.
Brooks, Phillips, r. of Trinity ch., Boston.
Brooks, Wm. H., D.D., off. in St. Andrew's, Hanover.
Brown, Percy, r. of St. James's, Boston Highlands.
Burgess, Alexander, D.D., r. of Christ ch., Springfield.
Burrill, John T., off. in St. Luke's, Chelsea.
Burroughs, Henry, r. of Christ ch., Boston.
Carleton, Hiram, r. of ch. of the Messiah, Wood's Hole.
Chase, Edwin B., r. of St. Peter's, Cambridgeport.
Chase, M. B., chaplain U.S.N., Cambridge.
Clinch, Joseph H., chaplain to the city Institutions, South-Boston.
Converse, George S., off. in St. Paul's, Boston.
Cooke, E. J.
Cooley, Benj. F., r. of Christ ch., Rochdale.
Coolidge, J. I. T., D.D., r. of St. Matthew's, South-Boston.
Croswell, Andrew; PO, Cambridge.
Cutler, Samuel, Exeter, N. H.
Denham, George.
Downie, John.
Drown, Edward L., r. of St. Stephen's, Lynn.
Durell, George W., r. of St. Thomas's, East-Somerville.
Edson, Theodore, D.D., r. of St. Anne's, Lowell.
Estes, Daniel G., D.D.
Fales, Thomas F., r. of Christ ch., Waltham.
Field, Justin, r. of Trinity ch., Lenox.
Fiske, Frederick A., r. of Trinity ch., Vandeusenville, and Christ ch., Sheffield.
Fisher, Frederick S., r. of St. Paul's, Natick.
Foxcroft, Francis A., residing at Cambridge.
Franks, James P., r. of Grace ch., Salem.
Freeman, Frederick, Sandwich.
Fultz, Wm. H., r. of St. James's, North-Cambridge.
Gifford, B. R., r. of Trinity ch., Bridgewater.
Grafton, Chas. C., r. of the Advent, Boston.
Green, Lewis, r. of St. John's, Ashfield.
Gushee, E. M., r. of St. Peter's, Salem.
Harris, William R., r. of St. George's, Lee.
Haskins, David G., Cambridge.
Hewitt, Horatio H., r. of St. John's, Boston.
Hill, Joseph H., off. in the Advent, Boston.
Holbrook, Chas. A., r. of ch. of the Epiphany, Brighton.
Hoppin, Nicholas, D.D., r. of Christ ch., Cambridge.
Hovey, Henry E., r. of the Ascension, Fall River.
Howe, Reginald H., r. of Christ ch., Quincy.
Howard, Roger S., D.D., r. of the Reconciliation, Webster.
Huntington, Geo. P., r. of St. Paul's, Malden.
Huntington, Wm. R., r. of All Saints', Worcester.
Jenckes, Joseph S., Jr., r. of Grace ch., Newton.
Jenks, Joseph.
Jenks, W. A.

Jennings, A. B., r. of St. John's, North-Adams.
Johnson, Geo. D., r. of St. Paul's, Newburyport.
Jones, Henry L., r. of Christ ch., Fitchburgh.
Kelley, Chas. W., assist. m. at St. Stephen's chapel, Boston.
Kidder, Joseph, off. in St. John's, Framingham.
Kraus, Edward H., m. of chapel of the Good Shepherd, Boston.
Lambert, Thos. R., D.D., r. of St. John's, Charlestown.
Lawrence, Arthur, r. of St. Paul's Stockbridge.
Learoyd, C. H., r. of St. Thomas's, Taunton.
Lee, James Hattrick, r. of St. John's, Lawrence.
Leek, John W., r. of St. Michael's, Marblehead.
Lester, Chas. H.
Lhoyd, William F., r. of Trinity ch., Weymouth.
Lombard, James K., r. of St. John's, Northampton.
Lowell, Robert T. S., D.D., head-master of St. Mark's school and r. of St. Mark's ch., Southborough.
Magill, W. Ingram, off. at Danvers.
Mayer, Henry C.
Metcalf, Henry A., r. of St. John's, Wilkinsonville.
Miles, George D., r. of St. John's, Taunton.
Mills, Wm. H., r. of St. Mary's, Boston.
Munroe, Nathan W., off. in Christ ch., Swansea.
Newton, W. W., r. of St. Paul's, Brookline.
Packard, George, r. of Grace ch., Lawrence.
Page, Wm. P., residing at Somerville.
Paine, George Sturges, residing at Worcester.
Palmer, Edmund B., residing in East-Boston.
Parker, Samuel P., r. of Trinity, Melrose.
Pearce, J. Sturgis, r. of St. Luke's, Lanesborough.
Peet, Edward W., D.D.
Peirce, Joshua R., r. of St. Mary's for Sailors, Boston.
Potter, Dexter, residing in Cambridge.
Potter, S. C. M.
Putnam, Richard F., r. of St. Mary's, Newton Lower Falls.
Rand, Charles A., r. of Trinity, Woburn.
Reid, J. D., r. of St. John's, Gloucester.
Roberts, Daniel C., r. of St. John's, Lowell.
Robertson, T. A., off. at Worcester.
Rogers, Robert C., associate sec. and gen. agent for Domestic Missions, New-York, N. Y.
Rowland, Edmund, r. of Grace ch., New-Bedford.
Slack, Samuel R., off. in Emmanuel ch., Wakefield.
Slafter, Carlos, prin. of a school at Dedham.
Slafter, Edmund F., agent of the American Bible Society, residing in Boston.
Spear, Samuel S., r. of St. James's, Amesbury.
Steenstra, Peter H., prof. in the Epis. Theo. School, Cambridge.
Sterrett, James McBride, assist. m. of Grace ch., Lawrence.
Stone, John S., D.D., dean and professor in the Epis. Theo. School, Cambridge.
Storrs, Leonard K., r. of St. Stephen's, Pittsfield.
Thomson, James, r. of Christ ch., Andover.
Tiffany, Charles C., assist. m. of Trinity, Boston.
Tomkins, E. D., r. of ch. of Our Saviour, Longwood, Brookline.
True, Edward H., r. of Emmanuel ch., Somerville.
Vinton, Alexander H., D.D., r. of Emmanuel ch., Boston.
Warland, Wm., r. of St. John's, East-Boston.
Waterbury, Julius, r. of St. James's, Greenfield.
Watson, E. F., Newton.
Watson, John L., D.D., chap. U.S.N., Orange, N. J.
Wells, E. M. P., D.D., off. in St. Stephen's chapel, Boston.
Wells, Wm. G., off. at Salem.
Wharton, Francis, D.D., LL.D., professor in the Epis. Theo. School, Cambridge.

Williams, Pelham, S.T.D., r. of the Messiah, Boston.
Wingate, Charles, r. of Trinity ch., Melrose.
Winkley, J. F., off. at South-Adams.
Winslow, W. C., Boston.
Young, Joseph H., r. of St. Stephen's, Boston.

Secretary of Convention.—Rev. Joseph H. Clinch, 514 Broadway, South-Boston.

Assistant Secretary.—Rev. W. H. Brooks, D.D.

Treasurer.—Rev. Samuel B. Babcock, D.D.

Registrar.—Rev. W. S. Bartlett.

Standing Committee.—Revs. G. S. Converse, J. I. T. Coolidge, D.D., S. B. Babcock, D.D.; Messrs. E. R. Mudge, G. C. Shattuck, and C. Browne.

Examining Chaplain.—Rev. J. H. Clinch.

Episcopal Theological School, Cambridge.—Rev. John S. Stone, D.D., dean of the faculty and prof. of systematic divinity and apologetics; Rev. F. Wharton, D.D., LL.D., prof. of ecclesiastical polity, homiletics, and pastoral care; Rev. A. V. G. Allen, prof. of eccl. history; Rev. P. H. Steenstra, prof. of Greek and Hebrew exegesis. Treasurer Board of Trustees, Amos A. Lawrence. The annual term opens on the third Wednesday in September and closes on last Wednesday in June. Christmas recess, Dec. 24 to Jan. 1 inclusive; commencement, last Wednesday in June.

Society for Relief of Aged and Indigent Clergymen.—The Bishop, (*ex-officio*, pres.;) Rev. Jos. H. Clinch, (sec.;) R. M. Clark, (treas.,) 95 Devonshire st., Boston.

Committee on Hospitality, Boston.—Messrs. E. R. Mudge, H. W. Suter, C. H. Frothingham.

Margaret Coffin Prayer-Book Society, Boston.—Rev. Dr. Wells, (pres.;) H. M. Upham, (treas.)

Episcopal City Mission, Boston.—The Bishop, (*ex-off.*, pres.;) C. H. Joy, (treas.)

Diocesan Parish Aid Society, Boston.—Rev. T. Edson, D.D., (pres.;) J. S. Blatchford, (treas.,) 13 Pemberton Square.

Deputies to the General Convention.—Rev. A. Burgess, D.D., W. R. Huntington, A. H. Vinton, D D., S. B. Babcock, D.D., Messrs. N. Matthews, E. R. Mudge, J. B. Stebbins, J. S. Amory.

Massachusetts Church Missionary Society, Boston.—The Bishop, (pres.;) Rev. D. Miles, (sec.;) and S. G. Deblois, (treas.)

Episcopal Church Association, 149 *Tremont street, Boston.*—E. R. Mudge, (pres.)

Eastern District Missionary Association.—Rev. T. Edson, D.D., (pres.;) G. P. Huntington, (treas.;) Rev. E. H. True, (sec.;) Southern district, Rev. S. B. Babcock, D.D., (pres.;) Rev. C. R. Brainard, (sec. and treas.;) Western convocation, Rev. A. Burgess, D.D., dean; Rev. L. K. Storrs, (treas.;) Rev. H. F. Allen, (sec.)

Society for Relief of Widows and Orphans of Deceased Clergymen.—The Bishop, (*ex-officio*, pres.;) Rev. Henry Burroughs, (sec.;) Frederick H. Stimpson, (treas.)

Committee on the Increase of the Episcopal Fund.—Messrs. G. C. Shattuck, J. P. Ellicott, Russell Sturgis, Jr., Charles O. Whitmore, Thomas C. Amory, Jr.

Church Home for Orphan and Destitute Children, Boston.—The Bishop, (pres.;) C. J. Whitmore, (treas.)

Statistics for year ending April, 1872.—Baptisms: infants, 1,319; adults, 258; confirmations, 825; communicants, 11,706; marriages, 592; burials, 920; ordinations: deacons, 3; presbyter, 1; candidates for orders, 13; Sunday-school scholars, 10,817; contributions, $330,381.73.

The *Eighty-third Annual Convention* will be held in Trinity Church, Boston, on May 14, 1873, at 10 o'clock A.M.

Diocese of Michigan. Organized A.D. 1832.

The Rt. Rev. Samuel Allen McCoskry, D.D., D.C.L., Oxon., Bishop, Detroit.

Almquist, Peter A., miss. to the Swedes; PO, Big Rapids.
Anderson, Joseph R., r. of Zion ch., Pontiac.
Babcock, Isaiah J., Kalamazoo.
Bancroft, Joseph W., r. of Emmanuel, Hastings.
Banwell, Henry, r. of St. Stephen's, Wyandotte; PO, Detroit.
Barker, Darius, miss. in Van Buren co.; PO, Paw Paw.
Beckwith, Sidney, r. of St. Paul's Memorial chapel, Grand Rapids.
Brown, Daniel E., Flint.
Brown, J. W., r. of Christ ch., Detroit.
Brown, Belno A., r. of St. John's, Ionia.
Bush, Augustus, r. of St. James's, Dexter, and miss.
Chapin, Seth S., m., Grand Rapids.
Clark, John W., r. of St. Paul's, East-Saginaw.
Conover, James F., r. of St. Luke's, Kalamazoo.
Corson, Levi H.; PO, Jonesville.
Dooley, Thomas B., r. of Trinity ch., St. Clair.
Earp, Samuel, r. of St. Mark's, Grand Rapids.
Eastman, George B., r. of Trinity ch., Monroe.
Fitch, Chauncey W., D.D., post chaplain U.S.A. at Fort Wayne, Detroit.
Fleetwood, B. F., r. of Christ ch., Adrian.
Flower, Abraham B., r. ch. of the Good Shepherd, Lexington, and Christ ch., Davisville.
Flower, E. W., r. of Mariner's ch., Detroit.
Foote, Luman, Charlotte.
Foster, C. A., LL.D., r. of St. John's, Kalamazoo.
Frisbie, Stephen W., r. of St. Michael's and All Angels' ch., Cambridge, and All Saints', Brooklyn.
Fuller, Osgood E., princ. of Trinity school, Fenton; PO, Fentonville.
Gillespie, Geo. D., r. of St. Andrew's, Ann Arbor.
Grange, Robert W., assist. m. of St. Paul's, Jackson.
Huson, Charles R., r. of Grace ch., Union City; PO, Coldwater.
Hunter, Moses H., Detroit.
Jackson, J. E., r. of St. Thomas's, Battle Creek.
Judd, Henderson, r. of ch. of the Good Shepherd, Allegan.
Lane, Marcus, r. of St. Paul's, Flint.
Lewis, A. C., miss. at Elk Rapids.
Lewis, A. M., m. of Trinity Mission, Romeo.
Lightner, M. C., r. of Grace ch., Detroit.
Lusk, Wm., Jr., r. of Trinity ch., Niles.
Lyster, William N., m. at Breedsville.
Magee, Edward, Detroit.
Magrath, J. T., r. of St. Paul's, Jackson.
McClory, Henry, r. of Trinity, Three Rivers. (Of Albany.)
McMurdy. Robt. D.D., LL.D., New-York, N.Y.
Meyer, E., New-York, N. Y.
Morris, Moseley, r. of St. Paul's, Courtland, and miss. at Greenville and Rockford; PO, Grand Rapids.
Peters, Gerrit E., r. of St. James's, Albion.
Phelps, Josiah, r. of St. Peter's, Tecumseh.
Pickman, W. R., r. of St. Paul's, Marquette.
Pitkin, Thos. C., D.D., r. of St. Paul's, Detroit.
Prichard, Joseph B., miss.; PO, Pentwater.
Rafter, W. W., r. of Trinity ch., Alpena.
Raymond, Wm. W., r. of St. Peter's, Hillsdale.
Reeves, Abraham, r. St. Paul's, Mendon.
Rogers, Lewis L., r. of St. Jude's, (PO,) Fentonville, and ch. of the Messiah, Linden.
Safford, Henry, r. of St. Mark's, Coldwater.
Schetky, George P., D.D., r. of Trinity ch., Marshall.

Selkrigg, James, residing at Bradley, Allegan co.
Seymour, Edward, r. of St. John's, Negaunee.
Smythe, W. Herbert, r. of St. John's, Grand Haven.
Spalding, V., miss. at St. Joseph.
Stowe, William, r. of Grace ch., Port Huron.
Stonex, Wm. G., off. at Mackinac.
Taylor, John L., assist. to the r. of St. John's, Detroit.
Taylor, J. Rice, r. of All Saints', Saugatuck, and Grace, Holland.
Taylor, O., Pontiac.
Thorp, Chas., r. of ch. of the Redeemer, Whitehall.
Tillinghast, W. R., r. of St. Peter's, Detroit.
Tustin, J. P., D.D., miss. to the Swedes in Michigan; PO, Grand Rapids.
Ward, Milton, r. of St. Stephen's, Detroit.
Watts, Wm. H., r. of St. John's, Saginaw City.
Webster, Jesse T., r. of Trinity, Hudson.
Whitney, Geo. A., r. of Grace ch., Jonesville.
Williams, George P., LL.D., prof. in the University of Michigan, Ann Arbor.
Wilson, George W., r. of Trinity ch., Saranac, and in charge of mission at Lowell.
Wilson, John A., r. of St. Luke's, Ypsilanti.
Wood, Robert, off. at Washington Mine.
Woodford, Sidney H., r. of Grace ch., Mt. Clemens.
Worthington, Geo., r. of St. John's, Detroit.
Wright, John, r. of Trinity ch., Bay City.

Secretary of Convention.—Rev. George D. Gillespie, Ann Arbor.
Assistant Secretary.—Rev. John W. Clark.
Treasurer.—P. E. De Mill, Detroit.
Registrar.—Rev. T. C. Pitkin, D.D., Detroit.
Standing Committee.—Revs. John A. Wilson, (pres.,) G. D. Gillespie, T. C. Pitkin, D.D., G. Worthington; Messrs. H. P. Baldwin, C. C. Trowbridge, and J. V. Campbell, (sec.,) Detroit.
Missionary Committee.—The Bishop, (*ex-officio*, pres.;) J. E. Pittman, (treas.,) Detroit; Rev. J. W. Brown, Eastern convocation; Rev. M. Lane, Northern convocation; Rev. G. P. Schetky, D.D., Western convocation; Rev. B. F. Fleetwood, Southern convocation; Messrs. H. A. Hayden, H. P. Baldwin, J. H. Kennedy, W. N. Carpenter.
Trustees of the General Theological Seminary.—Rev. J. W. Clark, Rev. G. P. Schetky, D.D., H. A. Hayden.
Trustees of the Episcopal Fund.—Messrs. C. C. Trowbridge, H. A. Hayden, H. P. Baldwin, (treas.,) Detroit.
Deputies to the General Convention.—Revs. G. D. Gillespie, T. C. Pitkin, D.D., John T. Magrath, G. B. Eastman; Messrs. H. P. Baldwin, C. C. Trowbridge, P. E. De Mill, and H. A. Hayden.
Latimer Hall, Fenton.—A school for both sexes; Rev. E. O. Fuller, princ., the Bishop, pres. ex-off.
St. Luke's Hospital and Church Home, Detroit.—Allen A. Rabineau, treas.
Statistics for year ending June 5, 1872.—Baptisms: infants, 1,030; adults, 339; confirmations, 777; communicants, 7,795; marriages, 431; burials, 670; ordinations: deacons, 2; presbyters, 1; candidates for orders, 6; Sunday-school teachers, 971; Sunday-school scholars, 6,881; contributions, $206,-016.18.

The *Thirty-ninth Annual Convention* will be held in Trinity Church, Marshall, on the Wednesday following the first Sunday in June, 1873, at 10 o'clock A.M.

Diocese of Minnesota. Organized A.D. 1857.

The Rt. Rev. HENRY BENJAMIN WHIPPLE, D.D., Bishop, residing at Faribault.

Adams, J. Chas.
Burleson, S. S., B.D., miss. at Blue Earth City, Wells, etc.
Carley, Wm. J., r. of the Redeemer, Cannon Falls.
Chambers, J. Taylor, r. of St. John's, St. Cloud, and Grace, Sauk Rapids.
Chandler, Samuel P., miss. at Belle Creek and Cherry Grove.
Chase, Geo. L., r. of Holy Trinity ch., St. Anthony's Falls.
Coolbaugh, F. C., r. of St. John's, Mankato.
Crump, Thomas J., miss. at Litchfield, &c.
Dobbin, James, B.D., r. of Shattuck Grammar School, Faribault.
Du Bois, Geo. W., miss. of Bishop Seabury Mission; PO, Faribault.
Elwell, John, miss. at Little Falls, Little Falls.
Enmegahbowh, J. J., Indian miss.; PO, White Earth Reservation.
Gear, Ezekiel G., D.D., Minneapolis.
Gilfillan, Joseph A., miss. on the N. P. R. R.; PO, Brainard.
Gold, W. J., r. of the Holy Cross, Dundas.
Hillmer, Joseph C., r. of Trinity ch., Stockton.
Hills, Horace, miss. at Wabasha.
Johnstone, Wm. J., r. of the Ascension, Stillwater.
Kidney, John S., D.D., prof. at Faribault.
Knickerbacker, David B., r. of Gethsemane ch., Minneapolis.
Lightner, Peter B., assist. m. Gethsemane ch., Minneapolis.
Livermore, Edward, r. of the Holy Communion, St. Peter.
Lotka, Jacob, Instructor in Hebrew, Faribau't.
McMasters, S. Y., D.D., LL.D., r. of Christ ch., St. Paul.
Paterson, Andrew Bell, D.D., r. of St. Paul's, St. Paul.
Pope, William C., r. of the Good Shepherd, St. Paul.
Powell, Wm. R., miss. at Belle Plaine.
Pycott, Thomas S., r. of All Saints', Northfield.
Richey, Thos., D.D., prof. in Seabury Hall, Faribault.
Rollit, Charles, itinerant miss. at Farmington; PO, St. Anthony.
Seabrease, A. W., B.D., r. of Calvary ch., Rochester.
Spor, Alpheus, off. Caledonia.
Stewart, George, miss. at Sauk Centre and Alexandria.
Sweet, Joshua, miss. at Glencoe.
Tanner, Geo. C., B.D., acting prof. at Seabury Hall and r. of St. Paul's, Owatonna.
Thomas, Elisha S., r. of St. Mark's, Minneapolis.
Townsend, J. Jerome, r. of Christ ch., Austin.
Welles, Edward R., D.D., r. of Christ ch., Red Wing.
Wilcoxson, Timothy, r. of St. Paul's, Point Douglass, and St. Mary's, Basswood Grove; PO, Hastings.
Williams, John, B. D., r. of St. Luke's, Hastings.
Wilson, Arthur J., off. at Duluth.
Woart, John, chap. U.S.A., Fort Abercrombie, Dakota.
Wood, Hermon G., off. in ch. of the Good Shepherd, Faribault.

Secretary of Convention.—Rev. E. R. Welles, D.D.
Assistant Secretary.—Rev. S. S. Burleson, B.D.
Treasurer of the Diocese.—L. Allis, St. Paul.
Treasurer of the Episcopate Fund.—E. T. Wilder, Red Wing.
Registrar of the Diocese.—Rev. Dr. McMasters.
Standing Committee.—Revs. S. Y. McMasters, D.D., LL.D., (pres.;) D. B. Knickerbacker, (sec.;) G. L. Chase; Messrs. G. L. Otis, H. Officer, and Isaac Attwater.

Trustees of the Episcopate Fund.—Messrs. H. T. Wells, E. T. Wilder, J. W. Bass.

Rural Deans.—Northern District, Rev. G. L. Chase; Middle District, Rev. G. C. Tanner; Southern District, Rev. E. R. Welles, D.D.

Diocesan Missionary Board.—Revs. S. Y. McMasters, D.D., LL.D., D. B. Knickerbacker, E. R. Welles, D.D., E. S. Thomas; Messrs. E. T. Wilder, L. Allis, H. T. Welles, B. S. Russell.

Ecclesiastical Court.—Revs. T. Wilcoxson, E. Livermore, and E. R. Welles, D.D.

Bishop Seabury Hall Divinity School, Faribault.—Incorporated May 22, 1860. Treasurer, J. D. Greene. Faculty: Rt. Rev. H. B. Whipple, D.D., president, prof. of pastoral theology and pulpit eloquence; Rev. Thomas Richey, D.D., warden, and Keble prof. of ecclesiastical history; Rev. J. S. Kidney, D.D., prof. of systematic divinity and homiletics; Rev. S. Y. McMasters, D.D., LL.D., prof. of apologetics; Rev. G. C. Tanner, prof. of exegesis and liturgics.

Shattuck Grammar School, Faribault.—The Bishop, chancellor; Rev. J. Dobbin, A.M., rector, and professor of Latin; W. R. McKay, A.B., prof. of Greek; M. D. L. Collester, A.B., prof. of mental philosophy and English literature; W. W. Champlin, mathematics; Col. R. N. Scott, military science; Rev. J. Lotka, French and German; G. W. Davis, head-master of preparatory department. The academic year begins third Thursday in September, closes fourth Thursday in June.

St. Mary's Hall, Faribault.—Rt. Rev. H. B. Whipple, D.D., rector; Rev. Thos. Richey, D.D., chaplain; Miss S. P. Darlington, principal; Madame E. Mertens, teacher of German and French; J. Foster, A. B., prof. of Latin and mathematics; Miss E. Whitney, teacher of English language and literature; Mrs. M. B. Hedges, teacher of Latin, botany, drawing, and painting; Miss M. Antoinette Stephens has charge of the musical department; Matron, Mrs. M. Lamotte. The year begins on the third Thursday in September, and closes on the fourth Thursday in June.

Statistics for year ending June 13, 1872.—Baptisms: infants, 464; adults, 127; confirmations, 364; communicants, 3,205; marriages, 133; burials, 168; ordinations: deacons, 2; presbyters, 2; candidates for orders, 8; Sunday-school teachers, 274; Sunday-school scholars, 2,282; contributions, $70,270.35.

The *Sixteenth Annual Convention* will be held in the Cathedral, Faribault, on the second Wednesday in June, 1873.

Diocese of Mississippi. Organized A.D. 1825.

The Rt. Rev. William Mercer Green, D.D., Bishop, residing at Canton.

Carnahan, Wallace, r. of Grace ch., Canton.

Christian, Wm. D., r. of Trinity ch., Yazoo City.

Crane, Heber O., miss. along M. and Ohio R. Road; PO, Jackson.

Crane, Wm. Croes, D.D., r. of St. Andrew's, Jackson.

Dana, Charles B., D.D., r. of Trinity ch., Natchez.

Douglass, William K., r. of the Holy Comforter, Dry Grove, and St. Mark's, Raymond.

Forrester, Henry, r. of Christ ch., Summit, and Church of the Saviour Osyka.

Foster, John, Athens, Tenn.

Fox, James A., r. of St. Alban's, Bovina, Warren co.

Green, Duncan C., r. of St. James's, Greenville.

Green, Stephen H., m. of Grace chapel, Grenada.

Gunn, David G., m. of St. Paul's, Hudson City, N. J.

Halsted, Benjamin, r. of Calvary ch., Holmes co.; PO, Lexington.

Harris, Henry C., miss. at Biloxi, Mississippi City, &c.

Johnston, J. S., r. of St. James's, Port Gibson.

Laughlin, Edmund C., m. of chapel

of the Holy Communion; PO, Vicksburgh.
Juny, F. A., S.T.D, r. of St. Peter's, Oxford.
Lord, W. W., D.D., r. of ch. of the Holy Trinity, Vicksburgh.
Lurton, L. L., m. at Biloxi and Mississippi City.
Phillips, Wm. H., r. of St. John's, Early Grove.
Pickett, J. T., r. of Christ ch., Holly Springs.
Presbury, Willard, r. of St. Philip's, Kirkwood.
Sansom, Henry, D.D., r. of Christ ch., Vicksburgh.
Speirs, W. S., off. at Hernando, Como, and Sardis; PO. Hernando.
Tucker, Joseph L., r. of St. Paul's, Columbus.

Secretary and Treasurer of Council.—Rev. D. C. Green.
Assistant Secretary.—Rev. J. S. Johnston.
Registrar of the Diocese.—Rev. W. K. Douglass.
Treasurer of the Diocese.—A. Klein, Vicksburgh.
Standing Committee.—Revs. W. C. Crane, D.D., H. Sansom, D.D., Rev. Jas. A. Fox; Messrs. W. T. Balfour and G. D. Sidway.
Treasurer of the Fund for the Episcopal Residence.—John W. Robinson, Jackson.
Deputies to the General Convention.—Revs. W. C. Crane, D.D., H. Sansom, D.D., C. B. Dana, D.D., W. K. Douglass; Messrs. T. E. B. Pegues, W. T. Balfour, R. S. Stith.
Trustees of the Episcopal Fund and Church Property.—John W. Robinson, Hon. C. E. Hooker, J. A. Klein.
Ecclesiastical Court.—Revs. J. A. Fox, C. B. Dana, D.D., H. Sansom, D.D., W.K. Douglass, and W.W. Lord, D.D.
Trustees of the General Theological Seminary.—Rev. Dr. Crane and Rev. Drs. Dana and Sansom. R. S. Stith, nominated to fill vacancy.
Board of Missions.—Rev. Dr. Crane, Rev. W. K. Douglass, and T. E. B. Pegues.
Examining Chaplains.—Revs. W. C. Crane, D.D., W. K. Douglass, W. Carnahan, H. Forrester.
Trustees of the University of the South.—Rev. Dr. Crane, T. E. B. Pegues, (treas.,) Oxford, Dr. Wm. T. Balfour.
Statistics for year ending April, 1872.—Baptisms: infants, 384; adults, 209; confirmations, 327; communicants, 2,000; marriages, 90; burials, 147; ordinations: deacons, 2; presbyters, 4; candidates for orders, 10; Sunday-school teachers, 225; Sunday-School scholars, 1,609; contributions: communion alms, $1,145; parochial objects, $30,566; diocesan objects, $3,612; extra diocesan objects, $727; total, $36,050.
The next Annual Council will be held in Grace Church, Canton, on the first Wednesday in May, 1873.

Diocese of Missouri. Organized A.D. 1839.

The Rt. Rev. Charles Franklin Robertson, S.T.D., Bishop, residing at St. Louis.

Armstrong, J. G., r. of Trinity ch., Hannibal.
Batté, Algernon, miss. in Kansas City and parts adjacent.
Blakeston, S. C., off. at Maryville.
Berkeley, Edward F., D.D., St. Louis.
Betts, Geo. C., r. of St. Luke's, Kansas City.
Bulkley, Olcott, r. of Grace ch., Jefferson City, and miss.
Charles, Wm., r. of St. James's, Macon City.

Chesnutt, John N.
Comings, George P., Monroe City.
Corbyn, Joseph I., r. of St. James's ch., Elleardsville.
Dunlop, Geo. K., r. of Grace ch., Kirkwood.
Dunn, J. W., r. of Christ ch., Lexington, and St. Thomas's, Waverly.
Easter, John D., Ph.D., off. at Ellicott City, Md.
Freeman, L. N., Chicago, Ill.
Githens, W. L., r. of Grace ch., St. Louis.
Gregson, John, r. of Emmanuel ch., Laclede; PO, Webster Grove.
Hatton, W. H. D., Warrensburgh.
Hendley, Charles J., r. of St. Mary's, Fayette.
Holland, Robt. A., r. of St. George's, St. Louis.
Hughes, J. A. D., Danville, Ill.
Hutchinson, E. Carter, D.D., St. Louis.
Ingraham, J. P. T., r. of St. John's, St. Louis.
Jarvis, Wm. O., Fredonia, N. Y.
Jennings, D'Estang, off. at Walla-Walla, Wash. Ter.
Jennings, C. P., miss. at Prairieville and Clarksville.
Johnson, P. A., Nevada City.
Locke, Robt. S., r. of Grace ch., Carthage.
O'Connell, Timothy.
Robert, P. G., r. of ch. of the Holy Communion, St. Louis.
Runcie, James, D.D., r. of Christ ch., St. Joseph.
Scheetz, Fred. B., r. of St. Jude's, Monroe, and miss. at Moberly.
Schuyler, Montgomery, D.D., r. of Christ ch., St. Louis.
Siebold, John S., Buffalo, N. Y.
Staples, O. H., miss. at De Soto and parts adjacent.
Swancoat, R. J., prin. of Jefferson City Female Seminary.
Thrall, S. C., D.D., r. of Calvary ch., Sedalia.
Van Deusen, H. H., prof. in St. Paul's, College, Palmyra.
Van Antwerp, Daniel D., Baltimore, Md.
Wainwright, Jonathan A., St. Paul's College, Palmyra.
Wall, R. C., Columbia.
Ward, George H., r. of Christ ch., Boonville, and miss.
Waterman, John H., r. of Christ ch., Springfield, and miss. at Marshfield.
Webbe, Wm. N., r. of St. Paul's, Mexico.
Wickens, Edward, chap. of St. Luke's Hospital, St. Louis, and miss.
Woodruff, M. E., r. of St. Paul's, South St. Louis.

Secretary of Convention.—J. R. Shaler, St. Louis.
Assistant Secretary.—W. H. Cheetham.
Treasurer of Convention.—Joseph Franklin, St. Louis.
Registrar of the Convention.—W. F. Ferguson, St. Louis.
Standing Committee.—Revs. M. Schuyler, D.D., J. P. T. Ingraham, ; Messrs. P. G. Robert, H. I. Bodley and W. F. Ferguson.
Permanent Fund for the Support of the Episcopate.—G. H. Looker, (treas.)
Deputies to the General Convention.—Revs. M. Schuyler, D.D., E. F. Berkeley, D.D., F. B. Scheetz, G. K. Dunlop; Messrs. G. H. Gill, J. T. Douglass, W. Douglas, S. Bent.
Diocesan Missionary Board. — The Bishop, pres., (*ex-off.*;) Revs. J. P. T. Ingraham, G. K. Dunlop, R. A. Holland; Messrs. J. T. Douglass, M. W. Alexander, sec.; F. W. Southack, treas.
Trustees of Aged and Infirm Clergy Fund.—The Bishop, (*ex off.*,) Rev. P. G. Robert; Messrs. J. Franklin, (*ex-off.*,) treas.; C. Thaw, D. H. Taylor.
Trustees of the General Theological Seminary.—Revs. M. Schuyler, D.D., G. K. Dunlop, W. L. Githens Messrs. J. L. Minor; J. R. Triplett, W. Delafield.
Orphans' Home Association. — Mrs. Georgiana Douglass, sec., St. Louis; Mrs. Louisa Percival, treasurer, St. Louis.
St. Luke's Hospital Association, St. Louis.—John W. Luke, (pres.;) E. P. Curtis, treas.; J. R. Triplett, sec.
Theological Education Fund.—J. Franklin, treas., St. Louis.

Church News, St. Louis.—Rev. P. G. Robert, editor; Hendricks and Chittenden, Publishers, 204 N. Fifth st.

St. Paul's College, Palmyra.—The Bishop, (pres.;) Rev. J. A. Wainwright, A.M., Warden; Rev. H. H. Van Deusen, Prof. Greek, German, and Natural Science; L. S. Schuyler, A.B., Mathematics and the English Language. There is a Grammar School in connection with the College, in which boys of eight years old and upward are taught all the fundamental branches of an English education.

St. Luke's Infirmary, St. Louis.

Statistics for year ending May 22, 1872.—Baptisms: infants, 542; adults, 182; confirmations, 371; communicants, 3,706; marriages, 168; burials, 227; ordinations: deacons, 3; presbyters, 2; candidates for orders, 12; Sunday-school teachers, 441; Sunday-school scholars, 3,470; total amount of contributions, including salaries, $95,278.15.

The *Thirty-third Annual Convention* will be held in St. John's Church, St. Louis, on the fourth Wednesday in May, 1873, at 10 o'clock A.M.

Diocese of Nebraska. Organized A.D. 1868.

The Rt. Rev. ROBERT HARPER CLARKSON, D.D., LL.D., Bishop, residing at Omaha.

Betts, Thos., r. of St. Peter's, Rulo.
Bullard, Frank E., miss. at Tremont.
Burgess, H. B., prof. in Nebraska College, Nebraska City.
Dake, Orsamus C., prof. in Nebraska University, Lincoln.
Garrett, A. C., D.D., off. in the Cathedral, Omaha.
Gasmann, John G., Agent for the Yankton Indians, Yankton, Dekota.
Goodale, Samuel, r. of St. Stephen's, Ashland.
Graves, Anson R., r. of St. Luke's, Plattsmouth.
Hammond, J. Pinckney, r. of St. Barnabas's, Omaha.
Hinman, Samuel D., r. of ch. of the Merciful Saviour, Niobrara.
Lyon, John, miss. at Falls City.
May, John, Ottawa, Canada.
McNamara, I., D.D., pres. of Nebraska College, and r. of St. Mary's, Nebraska City.
Oliver, R. W., D.D., dean of Divinity School, Nebraska City.
Paterson, James, r. of St. Mark's, Omaha; Holy Trinity, Bellevue, and St. Paul's, La Platte.
Rippey, John N., miss. at Schuyler and Columbus.
Roberts, J. E., r. of Christ ch., Brownville.
Shaw, H. C., r. of Grace ch., Columbus and St. Stephen's, Silver Creek; PO Silver Glen, U. P. R. R.
Talbot, R. C., r. of Trinity ch., Lincoln.
Tuttle, Edmund B., post chap. U.S.A., Fort Duncan, Texas; PO address, box 81, Hoboken, N. J.
Whitten, A., miss. at Crete, etc.
Wilson, William H., miss. at St. Augustine and Nebraska City.
Wrixon, Arthur W., Prof. in Nebraska Col., Nebraska City.
Young, H. St. G., miss. at Fort Calhoun, Blair, and Decatur.

Secretary of the Council.—Rev. J. Paterson.

Treasurer of the Council and Board of Missions.—Julian Metcalf, Nebraska City.

Standing Committee.—Rev. J. Paterson, Rev. A. C. Garrett, D.D.; Messrs. J. M. Woolworth and H. G. Clark.

Trustees of the Funds and Property of the Church.—The Bishop and standing committee.

The Board of Missions.—The Bishop and standing committee.

Trustees of the General Theological Seminary.—Revs. S. Goodale, R. W. Oliver, D.D., S. D. Hinman.

Nebraska Divinity School, Nebraska City.—The Bishop, prof. of pastoral theology; Rev. R. W. Oliver, D.D., dean and prof. of exegesis and theology; Rev. J. McNamara, D.D., prof. of church polity; Rev. A. Wrixon, prof. of Hebrew and ecclesiastical history.

Nebraska College, Nebraska.—Rev. J. McNamara, D.D., Pres.; Rev. H. B. Burgess, Prof. of Natural Sciences, and Instructor in German, and seven teachers.

Brownell Hall for Young Ladies, Omaha.—P. C. Hall, principal, and four assistants.

St. Luke's School, Plattsmouth.—Rev. H. St. G. Young, rector.

Statistics for year ending Sept. 4, 1872.—Baptisms: infants, 226; adults, 75; confirmations, 163; communicants, 1,014; marriages, 40; burials, 90; ordinations: deacons, 2; presbyter, 1; Sunday-school teachers, 118; Sunday-school scholars, 944; candidates for orders, 4; contributions, $17,952.-80.

The *Sixth Annual Council* will be held in the Cathedral, Omaha, on the first Wednesday in Sept., 1873.

Diocese of New-Hampshire. Organized A.D. 1802.

The Rt. Rev. WILLIAM WOODRUFF NILES, D.D., Bishop, residing at Concord.

Benton, Robt. A., master in St. Paul's School, Concord.

Bingham, Joel F., D.D., r. of St. John's, Portsmouth.

Brown, Geo. W., r. of St. James's, Keene.

Chase, Francis, r. of St. Luke's, Charlestown.

Coit, Henry A., D.D., r. of St. Paul's school, Concord.

Coit, Joseph H., vice-rector of St. Paul's school, Concord.

Eames, Jas. H., D.D., r. of St. Paul's, Concord.

Ferguson, Henry, m. of Christ ch., Exeter.

Goodrich, James B., m. at chapel of the Good Shepherd, Nashua.

Hargate, John, master in St. Paul's school, Concord.

Harraden, Frank S., Fox Chase, Philadelphia, Pa.

Harrison, Hall, master in St. Paul's school, Concord.

Haughton, James, r. of St. Thomas's, Hanover.

Herrick, M. A., D.D., r. of Trinity, Tilton.

Hilliard, Samuel H., r. of Christ ch., North-Conway.

Hubbard, Isaac G., D.D., r. of Trinity ch., Claremont.

Le Roy, Jacob, m. of St. Mark's, Ashland.

Morrill, Charles A., master in St. Paul's school, Concord.

Nicholson, Isaac L., assist. to r. of St. Thomas's, Hanover.

Renouf, Edw. A., off. at Drewsville.

Richmond, J. B., r. of St. Thomas's, Dover.

Sears, Lorenzo, r. of Grace ch., Manchester.

Smith, W. B. T., r. of Union ch., West-Claremont.

Secretary, Treasurer, and Registrar of the Diocese.—Horace A. Brown, Concord.

Standing Committee. — Revs. J. H. Eames, D.D., pres.; H. A. Coit, D.D., I. G. Hubbard, D.D.; Messrs. W. L. Foster, Concord, (sec.;) A. R. Hatch, A. P. Cate.

Deputies to the General Convention—Rev. Drs. Hubbard, Eames, Herrick, Coit; Messrs. C. A. Tufts, W. P. Wheeler, G. L. Balcolm, A. R. Hatch.

Trustees of the General Theological Seminary.—Revs. Dr. Coit, Dr. Eames, Mr. W. P. Wheeler.

Trustees of the Protestant Episcopal Church in New-Hampshire. — The Bishop, (pres.;) Rev. I. G. Hubbard, D.D., (sec.;) Messrs. A. P. Cate, W. L. Foster, G. Olcott, A. Chase, W. P. Wheeler.

Board of Diocesan Missions.—The Bishop, (*ex-officio*, chairman,) Rev. Francis Chase, (sec. and treas.)

Statistics for year ending May, 1872.—Baptisms: infants, 105; adults, 49; confirmations, 116; communicants, 1,303; marriages, 47; burials, 83; candidates for orders, 3; ordinations: deacon, 1; presbyter, 1; Sunday-school teachers, 118; Sunday-school scholars, 843; contributions, $7,381.-89.

The *Seventy-third Annual Convention* will be held in St. John's Church, Portsmouth, on the last Wednesday in May, 1873, at 9 o'clock A.M.

Diocese of New-Jersey. Organized A.D. 1785.

The Rt. Rev. WILLIAM HENRY ODENHEIMER, D.D., Bishop, residing at Burlington.

Abercrombie, Richard M., D.D., r. of St. Matthew's, Jersey City.
Andrews, Charles D., off. at Washington, D. C.
Asbury, Samuel R., r. of Trinity, Moorestown.
Baker, Alfred B., r. of Trinity ch., Princeton.
Banister, T. Lewis, r. of Trinity ch., Woodbridge.
Barnard, James H., r. of St. Peter's, Freehold.
Battin, Stephen H., r. of Christ ch., Jersey City.
Benton, M. M., r. of Calvary, Summit.
Bird, Frederick M., r. of St. Peter's, Spotswood.
Bishop, Horace S., r. of Christ ch., East-Orange; PO, Orange.
Boardman, Wm. S., r. of St. John's, Camden.
Boggs, Edward B., D.D., r. of St. Stephen's, Newark.
Brooks, Geo. L., Jersey City.
Brown, Abbott, New-York, N.Y.
Brown, David, residing at Lambertville.
Brown, J. C., r. of St. Paul's, Trenton.
Brown, Wm. C.
Bruce, Vandervoort, New-York, N. Y.
Butler, Edwin E., r. of St. John's, Dover.
Butterworth, John F., r. of St. Mark's, Jersey City.
Cameron, James, r. ch. of the Mediator, Edgewater; PO, Fort Lee.
Carter, Wm. H., D.D., LL.D., r. of St. John's, Passaic.
Chetwood, Francis B., Hartford, Conn.
Chrystal, James, r. of the Holy Trinity, Bergen.
Clark, Samuel A., D.D., r. of St. John's, Elizabeth.
Clark, Wm. J.
Clerc, Francis J., r. of Burlington College.
Coe, Philemon E., Westfield.
Coleman John, r. of the Holy Comforter, Rahway.
Colton, Asa S., Princeton.
Cooley, W. C., r. of St. John's, West-Hoboken.
Danner, T. J., r. of Christ ch., Bloomfield.
Dealey, A. Sidney, r. of Trinity, Red Bank.
Dennison, Robert E., r. of Grace ch., Newark.
Denniston, John A., r. of St. Luke's, Roselle.
De Puy, Ephraim, Madison.
Dickinson, Legh R., r. of Christ ch., Ridgewood.
Dod, W. A., D.D., Princeton.
Douglas, Chas., r. of Zion ch., Belvidere, and St. James's, Knowlton.
Earle, Wm. Robert, Westfield.
Embury, Edmund, r. of the Holy Cross, Plainfield.
Farrington, Wm. G., r. of Mem. ch. of the Holy Innocents, West-Orange; PO, Orange.
Fiske, Chas. C., New-York, N. Y.
Flichtner, Geo. F., r. of St. Barnabas', Newark.
Garrison, Joseph F., r. of St. Paul's, Camden.
Gibson, James D., m. of Christ ch., Camden.
Goldsborough, A., Plainfield.
Goldsborough, Robt. L., r. of St. Barnabas', Burlington.

Goodwin, Hannibal, r. of the House of Prayer, Newark.
Gray, Albert Z., New-York, N. Y.
Gray, Frederick M., r. of Grace ch., Greenville.
Gray, George Z., r. of Trinity ch., Bergen Point.
Hall, Samuel, r. of St. John's, Woodside, Newark.
Harriman, Orlando, Jersey City.
Harris, N. Sayre, Hoboken.
Hartman, Henry F., r. of St. Paul's, Hoboken.
Hayden, Gilbert B., New-York, N. Y.
Heffernan, John M., r. of St. Paul's, Paterson.
Hewes, C. M. A., r. of ch. of the Holy Communion, Paterson.
Hills, George M., D.D., r. of St. Mary's, Burlington.
Hodgson, Telfair, m. of St. Mary's, Keyport.
Holbrook, Wm. A., Newark, N. J.
Holly, W. Welles, r. of Christ ch., Hackensack.
Howes, Reuben W., Jr., r. of Trinity ch., Hoboken.
Hoyt, Ralph B., r. of ch. of the Atonement, Tenafly.
Hyde, Marcus F., D.D., prof. in Burlington Col.
Ireland, John.
Isaac, Ezra, r. of Christ ch., Allentown, and Grace, Crosswicks.
Jaques, Peter L., r. of Christ ch., Middletown; PO, Plainfield.
Jones, Alexander, D.D., Perth Amboy.
Kellogg, Charles T., New-York, N. Y.
Knauff, C. W., r. of St. Michael's, Trenton.
Lamb, James H., m. of St. Peter's, Clarksboro.
Lewis, Wm. H., Jr., r. of the ch. of the Holy Communion, South-Orange.
Lighthipe, Lewis H., r. of Trinity ch., Vincentown, and Grace, Pemberton.
Loop, De Witt C., r. of St. James's Memorial ch., Eatontown.
Lowry, Robert, r. of Trinity ch., Elizabeth.
Martin, H. B. Stuart, m. of St. James's, Hackettstown.
Matson, Wm. A., D.D., New-York, N. Y.
Matthews, John R., chap. U.S N.
Maxwell, James L., r. of St. Luke's, Montclair.
Mayers, J. S., r. of St. Luke's, Phillipsburgh.
Merritt, R. N., r. of St. Peter's, Morristown.
Mitcheson, R. M., Philadelphia, Pa.
Moffett, Wm. H., r. of Christ ch., Newton.
Moore, J. D., Belville.
Morrow, Wm. B., r. of St. Stephen's, Millburn.
Murray, Gustavus M., r. of Grace ch., Haddonfield.
Nicholson, Wm. R., D.D., r. of Trinity ch., Newark.
Noble, Louis L., Hudson, N. Y.
Norris, Wm. Herbert, m. of Christ ch., Woodbury.
Norton, Levi W., r. of St. Luke's, Metuchin.
Orr, R. H., m. of Rutherford mem. ch., East-Newark.
Otis, Wm. B., r. of Christ ch., Shrewsbury.
Parker, Stevens, r. of Christ ch., Elizabeth.
Parsons, John A., Hackensack.
Passmore, Wm., Hammonton.
Payne, John Wm., r. of St. Paul's, Englewood.
Pentreuth, Edwin S. W., m. of Grace ch., Rutherfurd Park.
Perkins, Charles M., r. of St. Andrew's, Mount Holly.
Pettit, N., r. of Christ ch., Bordentown.
Phelps, Charles E., r. of St. John the Evangelist, New-Brunswick.
Poole, R. A., m. of St. James's, Long Branch.
Post, Richard B., r. of Christ ch., South-Amboy.
Putnam, Fernando C., r. of St. Paul's, Bergen.
Quennell, Robert G., r. of St. Paul's, Rahway.
Redles, G. Albert, r. of Trinity, Mt. Holly.
Reilly, Theophilus M., B.D., in charge of mission at Colestown; PO, Haddonfield.
Reilly, William M., Haddonfield.
Rice, Spencer M., r. of Grace ch., Jersey City.
Rodman, Erskine M., r. of Grace ch., Plainfield.

Rodman, Washington, r. St. John's, Bayonne.
Rosé, Julius D., Ph.D., r. of St. John's Hall, Summit.
Rowland, John, r. of St. John's, Somerville.
Rulison, Nelson S., r. of St. John's Free ch., Bergen.
Sayres, Samuel W., r. of Christ ch., Belleville.
Schuyler, Anthony, D.D, r. of Grace ch., Orange.
Shaver, Daniel, r. of St. Peter's, Rancocus; PO, Burlington.
Simpson, Stephen P., r. of Trinity ch., Irvington.
Smith, Elvin K., prin. of St. Mary's Hall, Burlington.
Smith, Joseph H., r. of St. Paul's, Newark.
Stanley, A. U., r. of Trinity ch., Trenton.
Stansbury, J. N., r. of Christ ch., Newark.
Stearns, Rufus D., r. of St. John's, Boonton.
Stoddard, James, r. of Grace ch., Elizabeth; PO, Elizabethport.
Stubbs, Alfred, D.D., r. of Christ ch., New-Brunswick.
Timlow, G. W., r. of St. John's, Salem.
Van Horn, Garritt, Newton.
Van Linge, Jacob, D.D., r. of St. Andrew's, Lamberville.
Walker, Albert R., r. of St. Peter's, Perth Amboy.
Walker, Wm. S., D.D., Burlington.
Ward, Chas. W., assist. m. of ch. of the Holy Cross, Plainfield.
Wardlaw, Wm., assist. m. of St. Andrew's, Richmond; PO, New-Brighton, S. I., N. Y.
Webbe, Wm. T., r. of St. Philip's, Newark.
Weills, J. C. S., r. of All Saints', Navesink.
Weld, H. Hastings, D.D., r. of Christ ch., Riverton.
Williams, James A., D.D., r. of St. Mark's, Orange.

Secretary of Convention.—Rev. W. G. Farrington.
Assistant Secretary.—Rev. E. B. Boggs, D.D.
Registrar.—Rev. S. Parker.
Treasurer.—Henry Hayes, Newark.
Standing Committee.—Revs. J. A. Williams, D.D., (pres.;) R. N. Merritt, (sec.;) J. N. Stansbury, G. Z. Gray; Messrs. J. C. Garthwaite, A. Browning, D. Dodd, G. A. Mayhew.
Committee on the Constitution and Canons.—Revs. S. A. Clark, D.D., R. M. Abercrombie, D.D., F. C. Putnam; Messrs. J. C. Garthwaite, G. E. Sibley.
Deputies to the General Convention.—Revs. R. M. Abercrombie, D.D., J. H. Smith, W. G. Farrington, S. A. Clark, D.D.; Messrs. J. C. Garthwaite, C. Parker, F. Gauntt, H. Meigs.
Society for Promoting Christian Knowledge and Piety.—Rev. A. Stubbs, D.D., (treas.,) New-Brunswick.
Trustees of the Episcopal Fund.—Messrs. C. S. Olden, D. Dodd, D. Duer, T. P. Carpenter, J. Kean, A. Q. Keasbey, and W. Vanderpool.
Deans of Convocation.—Rev. R. N. Merritt, Newark convocation, treas., H. Hayes, Newark; Rev. E. M. Rodman, New-Brunswick convocation, treas., G. C. Hance, Woodbridge; Rev. J. F. Garrison, Burlington convocation, treas., Dr. J. H. Pugh, Burlington.
Trustees of the Fund of Aged and Infirm Clergymen.—The Bishop and the Standing Committee.
Treasurer of the Corporation for Relief of Widows and Children of Deceased Clergymen.—Rev. James A. Williams, D.D., Orange.
Trustees of the General Theological Seminary.—Thirteen Clergymen and seven Laymen of the Diocese.
Statistics for year ending May, 1872.—Baptisms: infants, 1,695; adults, 292; not specified, 93; confirmations, 1,269; communicants, 11,024; marriages, 425; burials, 1,018; ordinations: deacons, 2; presbyters, 4; candidates for orders, 19; Sunday-school teachers, 1,336; Sunday-school scholars, 11,554; contributions, $447,398.97.

The *Ninetieth Annual Convention* will be held in St. Mary's Church, Burlington, on the last Tuesday in May, 1873, at 9 o'clock A.M.

Diocese of New-York. Organized A.D. 1785.

The Rt. Rev. HORATIO POTTER, D.D., LL.D., D.C.L., Bishop, residing at No. 38 East 22d st., New-York.

Adams, Charles C., r. of St. Mary's, Manhattanville.
Adams, Chas. G., New-York.
Akerly, Samuel M., r. of Christ ch., Marlborough.
Alsop, Reese F., r. of Christ ch., Rye.
Alston, Wm. J., r. of St. Philip's, New-York.
Ames, John G., prof. in House of the Evangelists, New-York.
Andrews, Geo. B., D.D., r. of Zion ch., Wappinger's Falls.
Anthon, Edward, associate cor. sec. of the Amer. Ch. Miss. Society, New-York.
Applegate, Octavius, assist. m. of St. George's, Newburgh.
Appleton, Samuel G., Morrisania.
Babbitt, Franklin, r. of Grace ch., Nyack.
Babcock, Charles.
Bacon, George W., assist. of ch. of St. John the Baptist, New-York.
Banks, D. F., r. of St. Paul's, Yonkers.
Barbour, Henry M., assist. m. of Trinity ch., Madalin.
Barnard, Frederick A. P., D.D., LL.D., president of Columbia College, New-York.
Barton, John G., LL.D., prof. in the Free College of the city of New-York.
Bartow, Evelyn P.
Beach, Alfred B., D.D., r. of St. Peter's, New-York.
Bean, Henry H., r. of St. Luke's, Rossville, S. I.
Beaubien, J. B. C., New-York.
Benjamin, Eastburn, New-York.
Benjamin, W. H., r. of St. Barnabas', Irvington.
Blake, John, chap. U.S.N.
Bolton, Cornelius W., r. of St. Stephen's, North-Castle; PO, Armonk.
Bolton, Robt., m. of St. John's, Lewisboro.
Brodnax, W. M. A.
Brown, Thos. McKee, r. ch. of St. Mary the Virgin, New-York.
Brown, John, D.D., of St. George's, Newburgh.
Brown, J. Eastburn, m. of St. George's chapel of Free Grace, New-York.
Buel, Clarence, New-York.
Buel, Samuel, D.D., professor in the General Theological Seminary, New-York.
Bull, Edward C.
Bush, James S., r. of the Ascension, West-Brighton, S. I.
Cady, P. K., D.D., r. of Christ ch., Poughkeepsie.
Camp, C. W., off. in New-York.
Capron, Alex., r. of Grace ch., South-Middletown.
Carroll, W. R., r. of St. Paul's, Yorkville, New-York.
Carter, Abraham B., D.D., r. of ch. of the Holy Saviour, New-York.
Chamberlain, John, assist. m. St. Ann's ch. for deaf mutes, New-York.
Charlier, Elie, principal of a French and English school for boys, New-York.
Clapp, Caleb, r. of the ch. of the Nativity, New-York.
Clark, James Starr, r. Trinity ch., Madalin.
Clarkson, Augustus Vallete, r. of the ch. of St. Augustine, Croton; PO, New-York.
Cobb, Lyman, off. in St. John's, Yonkers.
Coffey, Wm. S., r. of St. Paul's, Eastchester.
Coffin, Chas. B., assist. m. of St. Luke's, New-York.
Cole, Hiram H., New-York.
Conrad, T. K., D.D., associate r. of ch. of the Heavenly Rest, New-York.
Cooke, Samuel, D.D., r. of St. Bartholomew's, New-York.
Cooke, Wm. H., assist. m. of Trinity ch., New-York.
Corneille, S. J., New-York.
Cornwall, Nathaniel E., D.D., r. of St. Matthias', New-York.
Cornwall, N. E, Jr., assist. m. of ch. of the Holy Communion, New-York.
Cowley, Edward, New-York.

Cranston, Geo. E., teaching in New-York.
Crapsey, Algernon S., off. in Trinity Parish, New-York.
Crary, Robert F., r. of the Holy Comforter, Poughkeepsie.
Croes, Robert B., D.D., Yonkers.
Cruger, Gouverneur, miss. at Montrose.
Crummell, Alex., off. in New-York.
Davenport, J. Radcliff, New-York.
De Costa, Benj. F., off. in New-York.
Delafield, Walter, r. of Trinity ch., Haverstraw.
DePalma, Joaquin, r. of Santiago ch., New-York.
Dix, Morgan, D.D., r. of Trinity ch., New-York.
Dows, Henry A., miss. at Monroe.
Draper, George B., D.D., r. of St. Andrew's, Harlem.
Drisler, John, miss. Saw Mill Valley, Greenburgh.
Duffie, Cornelius R., D.D., r. of St. John Baptist's, and chaplain of Columbia College, New-York.
Duncan, Henry E., DD., r. of St. Luke's, Matteawan.
Dunnell, Wm. N., r. of All Saints', New-York.
Dyer, Heman, D.D., sect'y of the Prot. Epis. Soc. for the Promotion of Evangelical Knowledge, New-York.
Early, Wm. T., off. at Warwick.
Eaton, Theodore A., D.D., r. of St. Clement's, New-York.
Eccleston, John C., D.D., r. of St. John's, Clifton; PO, Stapleton, S. I.
Edmunds, Charles C., miss. at Ellenville.
Egbert, Wm. T., r. of ch. of St. John the Evangelist, New-York.
Eigenbrodt, William E., D.D., prof. of pastoral theology in the Gen'l Theo. Sem., New-York.
Emery, Rufus, r. of St. Paul's, Newburgh.
Evans, Benj., Philadelphia, Pa.
Ewer, F. C., D.D., r. of St. Ignatius's, New-York.
Fairbairn, Robert B., D.D., warden and prof. in St. Stephen's Coll., Annandale.
Fay, H. Warren.
Feltwell, Wm. V., r. of Grace ch., West-Farms.
Ferguson, Geo. W., r. of Trinity, Sing Sing.
Fitch, Augustus, resid. in New-York.
Flagg, Edward O., D.D., r. of the ch. of the Resurrection, New-York.
Fleischhacker, I. C., m. of St. George's German mission, New-York.
Forbes, John M., D.D., New-York.
Foster, Chas. A., prof. of History in St. Stephen's College, Annandale.
Fowler, Edward K., Monticello.
French, William G., off. in city institutions, New-York.
Gallaudet, Thomas, D.D., r. of St. Ann's for deaf-mutes, New-York.
Gay, Ebenezer, miss. at Stony Point.
Geer, G. Jarvis, D.D., r. of St. Timothy's, New-York.
Gesner, A. Herbert, Brier Cliff.
Gibson, J. Breckenridge, D.D., r. of St. John's school, Sing Sing, and of All Saints', Brier Cliff; PO, Sing Sing.
Goddard, Kingston, D.D., r. of St. Andrew's, Richmond, S. I.
Goodwin, Edward H. C., off. in Trinity Parish, Governor's Island.
Gordon, George S., Peekskill.
Grannis, W. H. DeL., r. of St. James's, Goshen.
Gray, Horatio, Boston Highlands, Mass.
Guilbert, E., r. of St. Mark's, Mt. Pleasant; PO, Tarrytown.
Hall, Randall C., prof. of the Hebrew and Greek languages, Gen. Theo. Seminary, New-York.
Hamilton, Alex., New-York.
Harris, Thomas R., r. of St. Paul's, Morrisania.
Harison, F, r. of St. Peter's, Peekskill.
Hart, A. B., r. of Advent ch., New-York.
Heath, J. B. G., off. in the City Institutions, New-York.
Helm, J. I., S.T.D., r. of St. Paul's, Sing Sing.
Higbee, Chas., r. of Christ ch., Pelham.
Hitchcock, Solomon G., miss. at Piermont.
Hobart, John H., D.D.
Hoffman, Charles F., r. of St. Philip's in the Highlands, Philipsetown.
Holden, Robt., r. of Trinity school, New-York.
Hollingsworth, Samuel, D.D.
Holmes, Stephen F., Stamford, Ct.
Hooper, M. R., assist. m. of St Paul's, Yonkers.

Hopson, George B., prof. in St. Stephen's College, Annandale.
Houghton, Edward C., assist. m. ch. of the Transfiguration, New-York.
Houghton, George C., off. in Trinity parish, New-York.
Houghton, Geo. H., D.D., r. of the ch. of the Transfiguration, New-York.
Howell, Geo., r. of Grace ch., City Island.
Howland, Robert S., D.D., r. of ch. of the Heavenly Rest, New-York.
Hoyt, Ralph, Fort Lee, N. J.
Huckel, William, r. of St. Ann's, Morrisania; PO, Mott Haven.
Hull, Albert S., r. of Trinity, Morrisania.
Irving, Pierre P., r. of Christ ch., New-Brighton, S. I.
Ives, Angus M., miss. at Tuckahoe and Wilmot.
Johnson, Saml. R., D.D., Emeritus prof. in the General Theological Seminary; and r. of St. Thomas's, Amenia Union.
Johnston, Levi, r. of St. Andrew's, Walden.
Jowitt, Jos. F.
Keith, Melville C.
Kellogg, Justin P., Newburgh.
Kenny, James E., New-York, N. Y.
Kimber, Arthur C., off. in Trinity Parish, New-York.
Knapp, Charles S., r. of St. Mary's, Mott Haven.
Kramer, John W., m. of Grace chapel, New-York.
Langford, William S., r. of St. John's, Yonkers.
Lawrence, Francis E., D.D., pastor of ch. of the Holy Communion, New-York.
Leacock, B. B., superintendent of Missions of church of the Holy Trinity, New-York, N. Y.
Leavitt, John M., New-York.
Lee, Hamilton, assist. m. of Christ ch., New-Brighton, S. I.
Leonard, Alexander S., D.D., Fordham.
Lessell, Edwin J. miss. at SuuKuuferns.
Lewis, Robert W., in Europe.
Little, Charles S., New-York.
Livingston, John R., Jr., r. of Trinity ch., Fishkill, and miss. at Glenham.
Ludlum, Nicholas F., New-York.
Ludlum, William S., New-York.
Lundy, J. P., D.D., r. of ch. of the Holy Apostles, New-York.
Luqueer, Lea, r. of St. Matthew's, Bedford.
Luson, Fred'k N., miss. at Port Jervis.
Macurdy, David H., r. of St. John's Canterbury.
Maguire, Isaac, miss. to seamen, New-York.
Mansfield, Romaine S., miss. at Spring Valley.
Maury, Mytton, r. of St. James's, Fordham.
McAllister, F. M., r. of St. John's, Kingston.
McCaffrey, D. M., off. in a mission chapel of ch. of the Holy Trinity, New-York.
McJilton, J. N., D.D., off. in New-York.
McKim, Haslett, r. of St. Thomas's, New-Windsor; PO, Newburgh.
McVickar, William A., D.D., lecturer in Columbia Coll., New-York.
McVickar, W. Neilson, r. of Holy Trinity ch., Harlem.
McWharter, Alexander.
Mead, Edward N., D.D., m. of St. Mary's, Beechwood; PO, Scarborough.
Meade, Samuel H., off. in New-York.
Merrick, J. Austin, D.D., West-Farms
Miller, Benj. F., r. of Grace ch., Millbrook.
Millett, James, r. of the ch. of the Holy Martyrs, New-York.
Montgomery, Henry E., D.D., r. of the ch. of the Incarnation, New-York.
Montgomery, Wm. White, r. of St. Thomas's, Mamaroneck.
Moore, John W., m. of Christ ch., Red Hook.
Moore, Wm., miss. at Paterson.
Moran, Samuel, New-York.
Morgan, Brockholdst, r. of St. Peter's ch., Portchester.
Morgan, James H., New-York.
Morgan, John, residing in New-York.
Morgan, John B. New-York.
Morgan, Richard U., D.D., r. of Trinity ch., New-Rochelle.
Morgan, William F., D.D., r. of St. Thomas's, New-York.

Morrill, Charles W., r. of St. Alban's, New-York.
Morris, Lewis F., r. of St. Mary's, Yorktown.
Morris, William, LL.D., West-Farms.
Muhlenberg, Wm. A., D.D., pastor and superintendent of St. Luke's Hospital, New-York.
Murray, James B., r. of the ch. of the Holy Spirit, Rondout.
Newell, Chester, chaplain in the United States Navy.
Newton, R. Heber, r. of the Anthon Memorial ch., New-York.
Nichols, Edwin A., Saugerties.
Nichols, Samuel, resid. at Greenfield, Ct.
Norton, Frank L., off. in St. Thomas's, New-York.
Noyes, McWalter B., New-York.
Oertel, Frederick, off. in City Mission, New-York.
Ogilby, Frederick, D.D., an assist. m. of Trinity ch., New-York.
Oliver, Andrew, D.D., prof. in St. Stephen's College, Annandale.
Olmstead, A. F., r. of the Messiah, Rhinebeck.
Olmstead, C. T., assist. m. of Trinity ch., New-York.
Olssen, William W., prof. in St. Stephen's College, Annandale.
Osgood, Samuel, D.D., LL.D., New-York.
Parkman, Chas. M., Hartford, Ct.
Parsons, Chas. C., r. of St. Mary's on the Highlands, Cold Spring.
Peck, Isaac, Round Hill, Ct.
Peters, Thomas M., D.D., r. of St. Michael's, New-York.
Peterson, John, assist. m. St. Philip's, New-York; PO, Williamsburgh.
Platt, G. L., r. of St. Paul's, Red Hook; PO, Madalin.
Postlethwaite, Wm. M., r. of the Intercession, Washington Heights, New-York.
Potter, Henry C., D.D., r. of Grace ch., New-York.
Potter, John F., r. of St. John's, Greenwood Works.
Pratt, Horace L. E., r. of St. Mary's, Castleton.
Price, Joseph H., D.D., r. of St. Stephen's, New-York.
Punnett, Thos. W., r. St. Paul's, Edgewater; PO, Tompkinsville, S. I.
Purdy, James S., D.D., r. of St. James's, Hyde Park.
Purucker, Gustav E., assist. m. in St. Peter's, New-York.
Rambo, Jacob, r. of the Epiphany, New-York.
Ray, D. Brainard, r. of Grace ch., Harlem.
Reese, Geo. B., r. of Zion ch., Greenburg; PO, Dobb's Ferry.
Rider, George T., in charge of a female seminary, Poughkeepsie.
Riley, Henry C., off. in the City of Mexico.
Ritchie, Arthur, Jr.
Roberts, H. Floy, m. of the Floating ch. of the Holy Comforter, New-York.
Roberts, John J., off. in St. Thomas's mission chapel, New-York.
Robertson, John J., D.D., r. of Trinity ch., Saugerties.
Rockwell, John D., m. of the Mediator, New-York.
Rodenstein, Charles F., Fordham.
Russell, R. Condit, r. of St. James's, North-Salem, and of St. Luke's, Somers.
Rylance, Joseph H., D.D., r. of St. Mark's ch. in the Bowery, New-York.
Sabine, Wm. T., r. of the ch. of the Atonement, New-York.
Satterlee, Henry Y., assist. m. of Zion ch., Wappinger's Falls.
Savage, Thos. S., m. of the Ascension, Rhinecliff.
Schramm, Charles, D.D.
Schroeder, John F., Milford, Ct.
Scott, Uriah, D.D., r. of ch. of the Redemption, New-York.
Seabury, Wm. J., r. ch. of the Annunciation, New-York.
Serenbez, Francis M., Harlem.
Sever, Winslow W., assist. pastor and superintendent of St. Luke's Hospital, New-York.
Seymour, Chas., r. of Trinity ch., Mt. Vernon.
Seymour, George F., D.D., prof. in the Gen. Theo. Sem., New-York.
Seymour, Wm. Wood.
Shackelford, John W., r. of the ch. of the Redeemer, Yorkville.
Shelton, Frederick W., LL.D., r. of St. Mark's, Carthage Landing.
Sherman, Henry B., r. of ch. of the Ascension, Esopus.
Sill, Fred., r. of St. Ambrose's, New-York.

Sill, Thos. H., off. in Trinity parish, New-York.
Silliman, Geo. D., r. of St. John's, Monticello.
Sloan, Arthur, New-York.
Smith, Cornelius B., r. of St. James's, New-York.
Smith, Dudley D., m. of chapel of the Atonement, New-York.
Smith, Geo. H., r. of St. Paul's, Pleasant Valley.
Smith, J. Tuttle, r. of the ch. of the Holy Sepulchre, New-York.
Smith, John Cotton, D.D., r. of the ch. of the Ascension, New-York.
Smith, Orsamus H., off. at North-Paterson.
Snyder, Albert W., m. of St. Mark's in the Bowery Mission, New-York.
Southgate, Edward, New-York.
Sparks, James W., m. of All Saints', Milton.
Spencer, Jesse A., D.D., prof. of the Greek language and literature in the College of the City of New-York.
Spencer, J. Selden, r. of Christ ch., Tarrytown.
Statham, Francis C.
Staunton, Wm., D.D., New-York.
Steen, John F., m. of the Ascension mission chapel, New-York.
Stirling, Walter A., off. in New-York.
Stowell, Henry C., New-York.
Swope, Cornelius E., D.D., an assist. m. of Trinity ch., New-York.
Syle, Edward. W., Shanghai, China.
Synnot, Stephen H., r. of St. Paul's, Poughkeepsie.
Temple, Richard, Troy.
Ten Broeck, Anthony, S.T.D., prin. school for boys, Nyack.
Thomas, William B., Cleveland, Ohio.
Thomas, Wm. R., r. elect of the Holy Innocents, Highland Falls.
Thompson, Hugh M., D.D., r. of Christ ch., New-York.
Toy, Eugene L., assist. m. ch. of the Advent, New-York.
Tracy, Uriah T., m. of ch. of the Reformation, New-York.
Tuttle, Isaac H., D.D., r. of St. Luke's, New-York.
Twing, Alvi T., D.D., sec. and gen. agent of the Dom. Board of Missions of the Prot. Episcopal Church, New-York.
Tyng, Stephen H., D.D., r. of St. George's, New-York.
Tyng, Stephen H., Jr., D.D., r. of the Holy Trinity, New-York.
Van Kleeck, Frederick B., r. of Grace ch., White Plains.
Van Kleeck, Robt. B., Jr.
Van Winkle, Isaac, New-York.
Verren, Antoine, D.D., r. of the French ch. du St. Esprit, New-York.
Von Roosbroeck, Peter J. V., off. in City Mission, New-York.
Waite, Joseph M., assist. to the r. of St. Bartholomew's, New-York.
Walker, Robert J., miss. of the floating ch. of our Saviour for Seamen, New-York.
Walker, Wm. D., m. of the miss. chapel of Calvary ch., New-York.
Walsh, William, Newburgh.
Ward, C. T., off. in the City Mission, New-York.
Warner, Arthur H., off. in the City Missions, New-York.
Washburn, Edward A., D.D., r. of Calvary ch., New-York.
Waters, Geo., D.D., Kingston.
Wayne, Henry N., r. elect of St. Peter's, Lithgow.
Weaver, Joshua, New-York.
Webbe, Henry, r. of St. James's the Less, Scarsdale.
Wellman, Merritt H., New-York.
Wells, Minot M., Sing Sing.
Weston, Sullivan H., D.D., an assist. m. of Trinity ch., New-York.
Wetherill, J. Bloomfield, off. in Rome, Italy.
Widdemer, Ephraim S., m. of the Incarnation Mission Chapel, New-York.
Wildes, George D., r. of Christ ch., Riverdale.
Williams, Jas. Henry.
Wilson, William T., r. of the ch. of the Mediator, South-Yonkers.
Wiswall, Alvah, off. in Trinity parish, New-York.
Woodruff, Curtiss T., Superintendent N. Y. P. E. City Mission.
Wright, D. G., in charge of Poughkeepsie Academy, Poughkeepsie.
Wyatt, Christopher B., D.D., r. of St. Peter's, Westchester.

Secretary of Convention.—Rev. W. E. Eigenbrodt, D.D., 127 West 18th street, New-York.

Assistant Secretary.—Rev. Theodore A. Eaton, D.D.

Treasurer.—Edward F. De Lancey, 162 Broadway, New-York.

Standing Committee.—Rev. Drs. W. E. Eigenbrodt, Morgan Dix, W. F. Morgan, I. H. Tuttle; Messrs. L. W. Wells, F. Smith, S. P. Nash, and H. Drisler, LL.D.

Society for the Promotion of Religion and Learning.—The Bishop of the Diocese, (*ex-officio*, pres.;) T. W. Ogden, (sec.,) New-York; J. F. De Peyster, (treas.,) 67 Bleecker street, New-York; Rev. G. F. Seymour, D.D., superintendent of the Department of Education.

Missionary Committee. — The Bishop, (pres.;) J. Pott, (treas.,) 5 Cooper Institute, New-York.

Education and Parochial Fund.—J. Jay, (pres.;) J. F. De Peyster, (treas.,) 67 Bleecker street, New-York.

The Episcopal Fund.—T. B. Cummings, treasurer, 105 Duane street, New-York.

Corporation for the Relief of Widows and Children of Clergymen.—Rev. J. A. Spencer, D.D., (sec.;) Wm. Betts, (treas.,) 52 Wall street, New-York.

St. Luke's Home for Indigent Christian Females, Madison avenue and 89th street, New-York. — The Bishop, (pres.;) Rev. I. H. Tuttle, D.D., (vice-pres.;) F. Pott, (sec.,) 137 East 16th street; A. B. McDonald, (treas.,) 56 Wall street, New-York.

Trustees of Aged and Infirm Clergy Fund.—Wm. Betts, (sec.,) 52 Wall street, Edward F. De Lancey, (treas.,) 162 Broadway, New-York.

Midnight Mission, Winthrop Place, New-York.—T. B. Cummings, treas., 105 Duane street.

The Shepherd's Fold, 86th street, near Second avenue, New-York.—Treas., Mrs. Roberts, 514 Fifth avenue.

Protestant Episcopal City Mission Society, New-York.—Incorporated 1833.—The Bishop, (*ex-officio* pres.;) Rev. C. T. Woodruff, (Supt.,) 1315 4th avenue; I. H. Holmes, (sec.,) 195 Church street; R. S. Holt, (treas.,) 57 Water street; Rev. N. F. Ludlum, (financial agent,) 309 W. 35th street.

St. Barnabas's House and Chapel, 304 *and* 306 *Mulberry street.*

Bethlehem Mission, 9th avenue, near 83d *street.*

Church Mission to the Jews in the City of New-York, formed Oct. 7, 1858.—The Bishop, (pres.;) Rev. T. Gallaudet, D.D., (vice-pres.;) Rev. W. A. Stirling, (sec.;) W. A. Smith, (treas.,) 40 Wall street, New-York.

Protestant Episcopal Tract Society.—President, the Bishop; Treasurer and agent, J. Pott, 5 and 13 Cooper Union, New-York.

New-York Bible and Common Prayer-Book Society. — W. R. Ronalds, recording sec.; treas. and agent, J. Pott, 5 and 13 Cooper Union.

Committee on Incorporation and Admission of Churches.—Rev. A. Beach, D.D.; Messrs. H. Fish, M. Ulshoffer.

Committee on Diocesan Fund.—Revs. R. U. Morgan, D.D., T. Gallaudet, D.D., Mr. J. J. Cisco.

Committee on Treasurer's Report.—Messrs. F. Smith, F. S. Winston, R. H. Ludlow.

Committee on Canons. — Rev. Drs. Haight, Potter, Wyatt; Messrs. H. Fish, G. W. Wright, I. Paine.

Committee on the General Theological Seminary.—Revs. M. Dix, D.D., G. J. Geer, D.D.; Messrs. J. Buckeley, J. F. De Peyster, A. B. McDonald.

Columbia College, New-York.—Rev. F. A. P. Barnard, S.T.D., LL.D., (pres.;) Rev. C. B. Duffie, S.T.D., chaplain; Rev. B. R. Betts, A.M., librarian. The President of this College must be a member of, and in communion with, the Protestant Episcopal Church; and the chapel service must be the liturgy of the said church, or a selection from the same, with a collect for the college.

Trinity School, New-York.—Founded A.D. 1709.—An incorporated institution, meaning to provide the best instruction in English literature, mathematics, philosophy, classics, modern languages, and biblical and sacred learning, according to the order of the Protestant Episcopal Church. It also receives pay scholars. Rector, Rev. Robt. Holden, with a corps of instructors.

St. Stephen's College, Annandale, incorporated 1860.—Students are carried through the regular collegiate course, and are also prepared for entrance at the General Theological Seminary. Visitor, the Bishop; warden and prof. of moral philosophy, Rev. R. B. Fairbairn, D.D.; prof. of Latin, Rev. G. B. Hopson, M.A.; prof. of Greek and Hebrew, Rev. A. Oliver, D.D.; prof. of mathematics and natural philosophy, Rev. W. W. Olssen, M.A.; adjunct prof. of Greek, James Stryker, M.A.; prof. of history and of the English language and literature, C. A. Foster, M.A.; librarian, W. A. Tomlins. The academic year begins Oct. 1; commencement June 19. Number of students, 74.

Protestant Episcopal Society for Seamen, New-York. — The Bishop, (*ex-off.* pres.;) H. A. Oakley, (cor. sec.,) 67 Wall street; D. B. Whitlock, (rec. sec.,) 44 South street; Thomas B. Cummings, (treas.,) 115 Duane street.

Society for the Relief of the Destitute Blind of New-York and its vicinity, 219 *West* 14*th street.—Incorporated,* 1868.—Visitor, The Bishop; pres., Rev. E. Benjamin; vice-pres., Rev. Dr. McVickar; treas., H. Manuel, 31 Wall street; matron, Miss E. Keeler. This Home is the only refuge either in the city or State for the adult blind, outside of the Almshouse.

St. Luke's Hospital, New-York—Founded 1855—*Corpus Sanare, Animam Salvare.*—W. H. Aspinwall, (pres.;) A. Norrie, (treas.;) G. M. Miller, (sec.) The clerical board consists of eleven clergymen, rectors of Episcopal churches in the city of New-York. The Rev. W. A. Muhlenberg, D.D., is pastor and superintendent of the hospital. The Rev. W. W. Sever, assistant pastor and superintendent. There is a staff of attending surgeons and physicians; also a resident surgeon and physician. The religious ministrations of the Hospital are those of the Protestant Episcopal Church; but the sick of all denominations of Christians are taken as patients on an entire equality. The wards of the Hospital are in charge of the sisters of the Church of the Holy Communion.

The House of the Good Shepherd, Tompkins Cove.—A home for the care and the education of poor children, opened 1866; incorp. 1870. Pres., E. Gay, Jr.; Treas., J. Taylor, Haverstraw; Sec., Rev. W. Delafield; Physician, W. Govan, M.D.

St. Mary's Hospital for Children, 206 *West* 40*th street, New-York.*

Sisterhood of St. Mary's, 41 *West Forty-sixth street, New-York.*—The Bishop, patron. Its objects are the care of the sick, needy, and fallen. The House of Mercy and Hobart Hall School for young ladies, 8 West 46th street, New-York, are under its care.

Richmond House of Mercy, at the foot of West 86th street, New-York.—Rev. G. F. Seymour, D.D., (chaplain;) E. Haight, New-York, (treas.)

Sheltering Arms for Infants, New-York.—The Rev. T. M. Peters, D.D., (pres.,) cor. Broadway and 101st street; P. C. Tiemann, (sec.,) Manhattanville; W. G. Langdon, (treas.,) 719 Fifth avenue, New-York. The Bishop, visitor.

The Orphans' Home of the Protestant Episcopal Church, N. Y. City.—Miss M. S. Jones, (treas.;) Miss Anna L. Peck, (sec.) This institution is located in Forty-ninth st., near Lexington avenue.

House of Rest for Consumptives, Tremont.—Pres., the Bishop; Treasurer, Hon. E. Haight, 9 Wall st., New-York.

Home for Incurables, West-Farms, N. Y.—B. H. Field, (pres.;) J. D. Vermilye, Mer. Nat. Bank, 42 Wall street, New-York, (treasurer;) A. M. Campbell, (superintendent.)

Statistics for the year ending September, 1872.—From 144 parochial reports; 28 churches not reporting. Baptisms: infants, 3,437; adults, 482; total, 3,919; confirmations, 2,601; communicants, 25,327; marriages, 1,231; burials, 2,191; ordinations: deacons, 17; presbyters, 7; total, 24; candidates for orders, 35; Sunday-school teachers, 2,514; Sunday-school scholars, 24,360; contributions, $734,-352.73.

The *Ninetieth Annual Convention* will be held on the last Wednesday of September, 1873, in St. John's Church, New-York.

Diocese of North-Carolina. Organized A.D. 1816.

Rt. Rev. Thomas Atkinson, D.D., LL.D., Bishop, residing at Wilmington.

Ambler, Thos. M., r. of ———, Wilmington.
Barber, R. W., miss. in Wilkes and Iredell cos.; PO, Wilkesboro.
Barber, S. S., miss. in Hyde co.; PO, Lake Landing.
Benton, A. A., r. of St. Paul's, Edenton.
Bland, Charles T., r. of Calvary ch., Wadesboro.
Brady, Charles O., off. at Wilmington.
Bronson, Benjamin S., r. of St. Peter's, Charlotte.
Buel, D. Hillhouse, in charge of training school and mission, Asheville.
Buxton, Jarvis, D.D., r. of Trinity ch., Asheville.
Cheshire, Jos. Blount, D.D., r. of Calvary ch., Tarborough.
Curtis, Chas. J., r. of St. Matthew's, Hillsboro.
Deale, J. A., miss. at High Shoals.
Eborn, Luther, r. of St. David's, Scuppernong.
Falls, Neilson, r. of Grace ch., Morganton.
Floyd, Wm. F., off. in St. Augustine chapel, Raleigh.
Flythe, A. M., miss. at Newberne.
Forbes, E. M., r. of Christ ch., Newberne.
Geer, E., residing at Norfolk, Va.
Gilliam, Edward W., r. of ch. of the Saviour, Jackson.
Harding, Israel, r. of St. Paul's, Beaufort.
Haughton, Thos. B., miss. in Washington co.; PO, Plymouth.
Hilton, Horace G., off. in St. Thomas's, Bath, and Zion ch., Beaufort co.
Hughes, N. Collin, r. of St. Peter's, Washington.
Huske, Jos. C., r. of St. John's, Fayetteville.
Jones, R. H., miss. in Edgecombe co.; PO, Battleboro.
Joyner, John R., assist. m. of St. James's, Wilmington.
Kennerly, S. W., r. of St. John's parish, Pitt co.; PO, Johnson's Mills.
Larmour, J. Worrall, r. of St. Stephen's, Goldsboro.
Marshall, Matthias M., r. of Emmanuel ch., Warrenton.
Mason, R. S., D.D., r. of Christ ch., Raleigh.
Morrelle, Daniel, teaching, Wilmington.
Morris, Thos. A., r. of Calvary ch., Shuffordsville.
Murdoch, Frank J., r. of St. Luke's, Salisbury.
Oertel, I. A., r. of St. James's, Lenoir.
Patterson, George, r. of St. John's, Wilmington.
Pettigrew, W. S., r. of ch. of the Holy Innocents, Henderson.
Phelps, Girard W., r. of St. Timothy's, Wilson.
Rich, Edward R., m. of St. Paul's, Clinton.
Smedes, Aldert, D.D., r. of St. Mary's School, Raleigh.
Smedes, Bennet, assist. at St. Mary's School, Raleigh.
Smedes, John E. C., off. at Raleigh.
Sutton, Robert B., r. of St. Bartholomew's, Pittsborough.
Thompson, P. D., r. of St. Stephen's, Oxford.
Tillinghast, J. H., r. of St. John's, Richland co.; PO, Acton, S. C.
Vaughan, M. H., r. of Christ ch., Elizabeth.
Watson, Alfred A., D.D., r. of St. James's, Wilmington.
Weston, James A., m. of the ch. of the Holy Trinity, Hertford.
Wetmore, Geo. B., r. of St. Philip's, Mocksville, and Christ ch., Rowan co.; PO, Salisbury.
Wetmore, W. R., r. of St. Luke's, Lincolnton, and ch. of the Redeemer, Shelby.
Wootten, Edward, r. of St. Thomas's, Windsor, and Grace ch., Woodville.

Secretary of the Convention.—W. N. Tillinghast, Fayetteville.
Treasurer.—A. J. De Rosset, Wilmington.

Standing Committee.—Revs. R. S. Mason, D.D., A. Smedes, D.D., J. C. Huske; Messrs. W. H. Battle, D. M. Barringer.
Committee on Finance.—Revs. A. A. Watson, D.D., J. C. Huske; Messrs. S. L. Fremont, K. P. Battle, N. Boyden,
Committee on Canons.—Revs. A. Smedes, D.D., B. S. Bronson, J. Buxton, D.D.; Messrs. D. M. Barringer, J. G. Martin.
Executive Missionary Committee.—Revs. J. C. Huske, A. A. Watson; Messrs. A. J. De Rosset, R. Strange, and S. L. Fremont.
Education Committee.—Rev. G. Patterson; Messrs. G. Davis and A. H. Van Bokkelen.
Church Building Committee.—Revs. J. B. Cheshire, D.D., L. Eborn, M. M. Marshall; Messrs. W. R. Cox and G. V. Strong.
Trustees to hold Property for the Diocese.—The Bishop, W. R. Cox, and W. H. Battle.
Trustees of the University of the South.—Rev. A. Smedes, D.D.; Messrs. A. J. De Rosset, K. P. Battle.
Deputies to the General Convention.—Revs. R. S. Mason, D.D., A. A. Watson, D.D., J. B. Cheshire, D.D., B. S. Bronson; Messrs. W. H. Battle, R. H. Smith, A. J. De Rosset, and S. F. Patterson.
Statistics for year ending May 29, 1872.—Baptisms: infants, 533; adults, 111; confirmations, 407; communicants, 3,321; marriages, 137; burials, 249; Sunday-school scholars, 2,863; ordinations: deacon, 1; presbyters, 4; candidates for orders, 12; contributions, $32,799.63.
The *Fifty-seventh Annual Convention* will be held in St. John's Church, Fayetteville, on the last Wednesday in May, 1873.

Diocese of Ohio. Organized A.D. 1818.

Rt. Rev. Charles Pettit McIlvaine, D.D., LL.D., D.C.L., Oxon., Bishop, residing at Clifton; PO, Cincinnati.

Rt. Rev. Gregory Thurston Bedell, D.D., Assist. Bishop, residing at Gambier.

Adams, Chester F., r. of Zion ch., Dresden, and St. Matthew's, Madison.
Adams, Henry, r. of St. Luke's, Milan.
Benson, Edward C., prof. in Kenyon College, Gambier.
Blake, Alfred, B.D., r. of Harcourt-Place Academy, Gambier.
Blake, Alfred F., r. of Grace ch., Avondale.
Bodine, Wm. B., assist. m. of Harcourt parish, Gambier.
Bosley, George, Marion.
Bower, Wm., r. of Trinity ch., Newark.
Boyd, John, D.D., r. of St. Luke's, Marietta.
Brayton, Johnson A., prin. of a select classical school for boys, Painesville.
Britton, James B., r. of Christ ch., Yellow Spring, and Trinity, Troy; PO, Dayton.
Bronson, Sherlock A., D.D., r. of Grace ch., Mansfield.
Brooks, Frederic, r. of St. Paul's, Cleveland.
Buchanan, Anselan, r. of Trinity ch., Cincinnati.
Bugbee, George F., r. of St. James's, Cincinnati.
Burr, Erastus, D.D., r. of All Saints', Portsmouth.
Burton, Lewis, D.D., r. of St. Mark's and All Saints', Cleveland.
Bury, Richard, Cleveland.
Camp, Henry J.
Charlot, N. P., r. of St. Matthew's, East-Plymouth; PO, Ashtabula.
Chittenden, Richard L., r. of St. Paul's, Fremont.
Clark, Anson, off. in St. Paul's, Medina.
Clark, Rufus W., Jr., r. of Trinity ch., Columbus.
Corlett, Thomas, Cleveland.
Cumming, Edward H., miss. at large; PO, Springfield.

Davidson, C. B., D.D., r. of Christ ch., Springfield.
Davis, George S., r. of Grace ch., Ravenna, and Christ ch., Kent.
Dean, Wilfrid H., r. of St. Paul's, Medina.
Doolittell, Columbus S., Mansfield.
Dudley, H. C. H., r. of Christ ch., Xenia.
Duerr, J. W. C., r. of Christ (German) ch., Cleveland.
Edwards, Daniel I., r. of Emmanuel ch., Cincinnati.
Eisenhaur, John A., D.D.
Elliott, John H., S.T.D., r. of St. John's, Cincinnati.
Ely, John H., m. of St. Mary's, Hillsboro.
Fairchild, Thomas B., r. of St. John's, Cuyahoga Falls.
Farr, William W., r. of Grace ch., Sandusky.
Fiske, Wm. A., r. of St. Paul's, Cincinnati.
Franklin, James T., r. of Christ ch., Portsmouth.
French, Samuel J., assist. m. of Trinity, Toledo.
French, William C., r. of Christ ch., Oberlin, and editor of *Standard of the Cross.*
Ganter, R. L., r. of St. Paul's, Akron.
Garrett, Stephen W., miss. at Newburgh.
Gray, Richard, city miss., Cincinnati.
Gregory, Henry T., r. of ch. of the Ascension, Middletown.
Hall, Wyllys, r. of St. James's, Piqua.
Hamilton, Moses, r. St. Paul's, Bellevue.
High, N. R., r. of St. John's, Toledo.
Howard, De Witt C.
Irvine, Edward D., r. of St. John's, Wakeman, Christ ch., Geneva, and St. Michael's, Unionville.
Jones, Hosea W., assist. m. of All Saints', Portsmouth.
Julian, Joseph E., m. of St. Paul's, Marion.
Kellogg, Ezra B., D.D., Gambier.
Kellogg, Chas. H., miss., off. at Milford.
Kieffer, Augustus R., m. of Christ ch., Ironton.
Laverty, James C., r. St. Paul's, Canton.
Long, John, r. of Ascension ch., Wellsville.
Lucas, William, r. of Trinity, Tiffin.
Lyle, Thos., r. of St. Paul's, Collamer.
Maples, Carlton P., r. of Grace ch., Pomeroy.
Marks, Samuel, r. of Christ ch., Huron.
Maxwell, Samuel, r. of St. John's, Youngstown.
McElhinney, John J., D.D., prof. in the Theological Seminary, Va.
McElhinney, Robt. A., r. of Christ ch., Hudson, and Bethel, Peninsula.
McLaren, Wm. E., r. of Christ ch., Cleveland.
Moore, James, r. of St. Peter's, Ashtabula.
Morrell, Henry H., r. of St. Paul's, Norwalk.
Mortimer, G. D. E., r. of Calvary ch., Clifton, Cincinnati.
Mulchahey, James, D.D., r. of Trinity ch., Toledo.
Muenscher, Joseph, D.D., miss. at large, Mount Vernon.
Nash, Rodolphus K., r. of St. John's, Worthington, and Christ ch., Clinton.
Nicholas, Albert B., m. of Christ ch., Hamilton.
Noakes, Benjamin T., r. of St. Andrew's, Elyria.
Ohl, John F., r. of St. James', Zanesville.
Payne, Henry, resid. at Racine, Wis.
Phelps, Alanson, resid. at Painesville.
Pindar, Christopher L., assist. m. of Grace ch., Sandusky.
Pitts, Thos. D., m. of St. Paul's, Steubenville.
Probasco, W. M., r. of ch. of the Epiphany, Urbanna.
Punderson, Ephraim, residing at Cleveland.
Putman, Albert B., assist. m. of St. James's, Painesville.
Sanford, Alvah, residing at Granville.
Strong, George A., prof. in Kenyon College, Gambier.
Stuart, Albert R., r. St. Paul's, Chillicothe.
Sturges, Chas. B., assist. m. of Trinity, Columbus.
Sturges, George B., in charge of St. James's, Painesville.
Swan, John, r. of St. Paul's, Maumee City.
Taylor, Thomas J., r. of Christ ch., Warren.
Thompson, W., r. of St. Paul's, Mt. Vernon.
Tinsley, Peter, r. of ch. of the Advent, Cincinnati.

Tolford, David W., miss. in the Hocking Valley; PO, Columbus.
Toll, Wm. E., r. of St. James's, Cleveland.
Tullidge, Henry, D.D., off. at San José, Costa Rica, Central America.
Tyng, Morris A, prof. in the Theological Seminary, Gambier.
Ufford, John, D.D., r. of St. Peter's, Delaware.
Vallandigham, George S., New-Lisbon.
Wainwright, Rich., r. of St. Paul's, Greenville.
Wall, Spencer, residing at Reedstown.
Wallace, John S., chap. in the U. S. N., Mare Island, Cal.
Walsh, Warren W., r. of the Atonement, Riverside, Cincinnati.
Warner, A. J., r. of St. James's, Boardman.
Washburn, Alvah H., D.D, r. of Grace ch., Cleveland.
Webbe, W. E., sec. of the Freedman's Aid Commission, New-York, N. Y.
Wells, Thos. B., r. of St. James's, Painesville.
White, J. Crockar, r. of St. John's, Cleveland.
Wright, Edward P., D.D., r. of Christ ch., Dayton.
Yocum, Thomas S., r. of Christ ch., Cincinnati.
Young, Charles H., r. of Christ ch., Glendale.

Secretary of Convention.—Rev. Wm. C. French, Oberlin.
Assistant Secretary.—W. B. French, Oberlin.
Treasurer.—Isaac N. Whiting, Columbus.
Standing Committee.—Revs. R. Gray, T. S. Yocum, J. H. Elliott, D.D.; Messrs. W. Proctor, T. G. Odiorne, (sec.,) Cincinnati, and A. H. McGuffey.
Examining Chaplains.—Rev. J. Moore, Rev. John Boyd, D.D.
Ecclesiastical Court.—Revs. E. Burr, D.D., J. Ufford, D.D., W. Bower, A. H. Washburn, D.D., J. Mulchahey, D.D.
Trustees of the Theological Seminary and Kenyon College.—The Bishop and assist. Bishop, *ex-off.*, together with six clergymen and six laymen of the diocese.
Committee on Canons.—Revs. E. Burr, D.D., C. Breck, D.D.; Messrs. J. W. Andrews, T. C. Jones.
Disabled Clergy Fund.—The Bishops, pres. and vice-pres. *ex-off.*; Gen. J. G. Mitchell, treas., Columbus.
Missionary Committee.—The Bishops, pres. and vice-pres. *ex-off.*; Henry P. Smythe, sec., Columbus.
Education Committee.—The Bishops, *ex-off.*; Rev. Alfred Blake, treas., Gambier.
Society for the Relief of Widows and Orphans of Deceased Clergymen.—Rev. Joseph Muenscher, D.D., sec.; Isaac N. Whiting, Esq., treas., Columbus.
Theological Seminary of Ohio, at Gambier.—Bishop of the diocese, (pres.;) Bishop Bedell, vice-pres., and Bedell prof. of pastoral theology; —— ——, (dean,) Milnor prof. of systematic divinity, instructor in Hebrew and librarian; ——, Eleutheros-Cooke prof. eccles. history and church polity; the Rev. Morris A. Tyng, Griswold prof. of biblical literature and interpretation of Scripture. The Seminary year begins on the first Thursday in October; commencement on the last Thursday in June. Mardenbro White, (treas.,) Gambier.
Kenyon College, Gambier.—Faculty: Eli T. Tappan, A.M., (pres.,) and Spencer and Wolfe prof. of mental and moral philosophy; John Trimble, A.M., prof. of Greek language and literature; Rev. Edward C. Benson, A.M., prof. of Latin language and literature, and librarian; Theodore Sterling, A.M., M.D., Bowler prof. of chemistry and natural philosophy; William W. Johnson, A.M., Peabody prof. of mathematics, civil engineering, and astronomy; Rev. G. A. Strong, A.M., McIlvaine prof. of English literature and history. The College year begins on the first Thursday in September. Commencement on the last Thursday in June. Mardenbro White, (treas.,) Gambier.
Kenyon Grammar School.—Peter S. Ruth, A.B., principal, aided by able assistants. The year begins and ends on the same days as the college.

St. Luke's Hospital, Cincinnati.—The Bishop, pres.; the Assist. Bishop, vice-pres.; S. S. Rowe, sec.

Statistics for year ending May 5, 1872.—Baptisms: infants, 752; adults, 205; confirmations, 550; communicants, 9,740; marriages, 334; burials, 529; ordinations: deacons, 6; presbyters, 4; candidates for orders, 18; Sunday-school teachers, 1,119; Sunday-school scholars, 9,034; total amount of contributions, except salaries, $204,931.55.

The *Fifty-sixth Annual Convention* will be held in Grace Church, Sandusky, on Tuesday preceding the third Wednesday of May, 1873.

Diocese of Pennsylvania. Organized A.D. 1784.

The Rt. Rev. William Bacon Stevens, D.D., LL.D., Bishop, 708 Walnut street, Philadelphia.

Antrim, Thos. M., Chicago, Ill.
Appleton, Edward W., r. of St. Paul's, Cheltenham; PO, Shoemakertown.
Appleton, Samuel E., r. of the Mediator, Philadelphia.
Ashton, James W., r. ch. of the Merciful Saviour, Philadelphia.
Badger, Wm. H., Philadelphia.
Baldy, H., r. of St. Paul's, Doylestown, and Trinity, Centreville.
Batterson, H. G., D D., Philadelphia.
Beasley, Frederick W., D.D., r. of All Saints', Lower Dublin, and Christ chapel, Oak Grove; PO, Eddington.
Betticher, Chas. E., assist. m. of the Epiphany, Philadelphia.
Bird, G. C., r. of St. Martin's, Marcus Hook; PO, Linwood.
Bishop, G. L., r. of St. James's, Hestonville, Philadelphia.
Bolton, John, r. of the Holy Trinity, West-Chester.
Bowen, Robt. J., r. of St. Thomas's, Philadelphia.
Bowers, Wm. V., Philadelphia.
Brinckloe, W. G. P., r. of Grace ch., Hulmeville.
Bringhurst, G., r. of the Messiah, Philadelphia.
Bronson, W. W., assist. in St. Peter's, Philadelphia.
Brooks, James H. B., m. of St. George's, W. Philadelphia.
Brown, Henry, r. of St. Paul's, Chester, and St. Luke's, South-Chester.
Buchanan, Edward Y., D.D., r. of Trinity ch., Oxford, and chapel, Crescentville; PO, Oxford Church.
Burk, Jesse Y., r. of Trinity ch., Southwark, Philadelphia.
Burk, Wm. B., assist. m. All Saints', Lower Dublin; PO, Andalusia.
Burton, Gideon J., warden of the Burd Orphan Asylum, Philadelphia.
Burton, J. Henry, assist. m. ch. of the Saviour, W. Philadelphia.
Bush, Franklin L.
Bushnell, F. H., r. of St. David's, Manayunk.
Butler, C. M., D.D., prof. in the Divinity School, West-Philadelphia.
Cantield, Francis D., assist. m. in St. Mark's, Philadelphia.
Carpenter, John T., r. of Grace ch., Parkesburg.
Childs, J. A., D.D., sec. of the Bishop, Diocesan Board of Missions, of the Managers of the Episcopal Hospital, and of the Overseers of the Divinity School, Philadelphia.
Christian, Edmund.
Claxton, J. W., r. of the Advent, Philadelphia.
Claxton, R. Bethell, D.D., prof. in the Divinity School, Philadelphia.
Clements, Samuel, principal of Cheltenham Academy; PO, Shoemakertown.
Cochran, Wm. S.
Coggeshall, Freeborn, r. of St. Clement's, Philadelphia.
Colton, Richard F., professor in the Divinity School, Philadelphia, and r. of ch. of Our Saviour, Jenkintown.
Connolly, Pierce, r. of the Prot. Epis. ch. in Florence, Italy.
Cooper, Charles D., r. of ch. of the Holy Apostles, Philadelphia.

Crooke, George A., D.D., D.C.L., Philadelphia.
Cull, Alex. H., Philadelphia.
Cummins, Alex. G.
Currie, C. Geo., r. of St. Luke's ch., Philadelphia.
Davies, Thos. F., D.D., r. of St. Peter's, Philadelphia.
Davis, Thomas J., r. Emeritus of the Church of the Resurrection, Nicetown, Philadelphia.
Diehl, Wm. N., r. of St. John Baptist's, Germantown.
Douglass, Jacob M., Philadelphia.
Drumm, John H., D.D., r. of St. James's the Greater, Bristol.
Duane, Chas. W., r. of Zion ch., Philadelphia.
Du Hamel, J. Pleasanton, r. of ch. of the Redemption, Philadelphia.
Duhring, H. L., r. of All Saints', Philadelphia.
Dupuy, Charles M., Philadelphia.
Durant, N. Joseph, Barbadoes, W. I.
Durborow, Samuel, gen. superintendent of Protestant Episcopal city mission, Philadelphia.
Eccleston, James H., D.D., r. of the ch. of the Saviour, West-Philadelphia.
Edwards, Robt. A., r. of Grace ch., Mt. Airy, Germantown.
Ellis, James S., Delmar, Del.
Elwyn, Alfred, West-Chester.
Ely, Wm., r. of Calvary, Rockdale; PO, Leuni.
Erben, W. B., r. of the ch. of the Redeemer, Philadelphia.
Evans, Rees C., Philadelphia.
Falkner, J. Blake, r. of St. Matthew's, Francisville, Philadelphia.
Fessenden, Chas. E.
Field, Geo. G., r. of Trinity ch., Coatesville.
Fischer, Charles L., r. of St. John's, Lower Merion; PO, Overbrook.
Foggo, E. A., D.D., r. of Christ ch., Philadelphia.
Fugett, J. P., Philadelphia.
Fullerton, Alexander, Philadelphia.
Furey, John G., miss. in Philadelphia.
Gibson, Isaac, r. of St. John's, Norristown.
Gibson, L. W., assist. m. of St. James's, Philadelphia.
Goodfellow, John A., r. of the Good Shepherd, Philadelphia.
Goodwin, Daniel R., D.D., LL.D., prof. in the Divinity School, Philadelphia.
Graff, W. Henry, r. of St. Jude's, Philadelphia.
Graham, Richardson, Philadelphia.
Hall, Richard D.
Halsey, Wm. F., r. of St. David's, Radnor; PO, Spread Eagle.
Hard, Anson B., Chester.
Hare, G. Emlen, D.D., prof. in the Divinity School, Philadelphia.
Hare, Wm. Hobart, S.T.D., sec. and gen. agent of the Foreign Committee of the Board of Missions, New-York, and miss. Bishop-elect of the Indian jurisdiction.
Harris, J. Andrews, r. of St. Paul's, Chestnut Hill.
Hay, H. P., D.D., LL.D., r. of ch. of the Good Shepherd, Radnor; PO, Philadelphia.
Hazlehurst, Samuel, Philadelphia.
Hening, Ed. W., in the service of the Foreign Missions Committee, Philadelphia.
Heysinger, J. L., r. of St. Timothy's, Philadelphia.
Hirst, Marmaduke, Norristown.
Hodge, George W., assist. m. of Christ ch., Philadelphia.
Hoffman, Eugene A., D.D., r. of St. Mark's, Philadelphia.
Hutchinson, Thos. P., assist. to the r. of St. Peter's, Philadelphia.
Innes, Robt. F., r. of St. James's, Downington.
Jackson, Wm. F. B., r. of St. John the Evangelist, Philadelphia.
Jaggar, Thos. A., r. of ch. of the Holy Trinity, Philadelphia.
Josephus, Wm. H., m. of the Crucifixion, Philadelphia.
Keith, Ormes B.
List, Thos. R., m. of St. Luke's, Chester.
Logan, Charles, r. of St. John's, Northern Liberties, Philadelphia.
Louderback, Alfred, Philadelphia.
Lycett, Edward L., r. of ch. of the Redeemer, Lower Merion; PO, Cabinet.
Mackie, Robert, city miss., Philadelphia.
Maison, Charles A., r. of St. James's, Kingsessing, Philadelphia.
Martin, Isaac, r. of St. Stephen's, Bridesburg.
Matlack, R. C., gen. sec. of the Evan-

gelical Education Society, Philadelphia.
McGann, Byron, r. of Christ ch., Pottstown.
McIlvaine, Chas. E.
McMurphy, A. T., r. of the House of Prayer, Branchtown, Philadelphia.
Miel, Charles F. B., miss. to the French, Philadelphia.
Miller, Daniel S., D.D., r. of St. Mark's, Frankford.
Miller, Jacob, r. of ch. of the Evangelists, Philadelphia.
Miller, Joseph L., assist. m. ch. of the Holy Trinity, Philadelphia.
Millett, D. C., D.D., r. of Emmanuel ch., Holmesburgh.
Mombert, I. Isador, D.D., r. of St. John's, Dresden, Germany.
Moore, Joseph R., r. of ch. of the Resurrection, Nicetown, Philadelphia.
Morrison, A. M., West-Philadelphia.
Morsell, Wm. F. C., r. of Christ ch., Media.
Morton, Algernon, assist. to the r. of St. Luke's, Philadelphia.
Morton, Henry J., D.D., r. of St. James's, Philadelphia.
Munroe, Wm. H., r. of Emmanuel ch., Kensington, Philadelphia.
Murphy, John K., r. of St. Michael's, Germantown.
Murray, Chas. E., r. of ch. of the Covenant, Philadelphia.
Neilson, William H., Jr., m. chapel of ch. of the Holy Trinity, Philadelphia.
Nevin, Robert J., r. of St. Paul's ch., Rome, Italy.
Newlin, Joseph D., r. of the Incarnation, Philadelphia.
Newman, Louis C., miss. to the Jews, Philadelphia.
Newton, Richard, D.D., r. of the Epiphany, Philadelphia.
Newton, William, r. of ch. of the Nativity, Philadelphia.
Nock, Joseph A., m. of St. Peter's ch., mem. chapel, Philadelphia.
Paddock, Wilbur F., D.D., r. of St. Andrew's, Philadelphia.
Parker, Henry A., r. of ch. of St. Luke, Bustleton.
Pastorius, Henry C., r. ch. of the Messiah, Gwynedd.
Perinchief, O., r. of Christ ch., (Swede's,). Bridgeport.
Perkins, W. S., Bristol.
Perry, James De Wolf, r. of Calvary ch., Germantown.
Phillips, Henry L., prin. of Potter Hall, Andalusia.
Phillips, Samuel H., in charge of Emmanuel ch., Emporium.
Platt, Wm. Henry, off. in the Holy Comforter, Philadelphia.
Pratt, James, D.D., Philadelphia.
Quick, Charles W., r. of the ch. of Our Saviour, Philadelphia.
Reily, Theodore M., r. of St. Clement's, Philadelphia.
Reese, Philip P., assist. m. of Grace ch., Philadelphia.
Rickert, A. A., r. of St. Alban's, Roxboro.
Ridgeley, G. W., House of the Evangelists, New-York, N. Y.
Ritchie, Robert, r. of St. James the Less, Falls of Schuylkill.
Roach, Robert T., D.D., Philadelphia.
Robins, James W., principal of the Protestant Episcopal Academy, Philadelphia.
Rodney, John, r. Emeritus of St. Luke's, Germantown.
Rowland, Henry J., Philadelphia.
Rudderow, Joel, r. of St. Paul's Memorial ch., Lower Providence; PO, Oaks.
Rudder, Wm., D.D., r. of St. Stephen's, Philadelphia.
Rumney, Theodore S., D.D., r. of Christ ch., Germantown.
Russell, Peter, r. of St. James's, Perkiomen; PO, Lower Providence.
Saul, Jas., off. at Waterford and Hammondton, N. J.; PO, Philadelphia.
Saunders, W. Trebell, Philadelphia.
Shiras, Alexander, D.D., Philadelphia.
Simes, Snyder B., r. of Gloria Dei ch., Philadelphia.
Simpson, E. Owen, r. of the Bishop's Free Church, Philadelphia.
Smith, Samuel E., r. of St. Andrew's, West-Philadelphia.
Spackman, Henry S., D.D., chaplain of the Episcopal Hospital, Philadelphia.
Spear, John N., West-Vincent.
Spear, W. W., D.D., r. of St. Andrew's, West-Vincent.
Stewart, W. H. N., LL.D., assist. m. of St. Clement's, Philadelphia.
Stockton, Wm. R., r. of St. Peter's, Phœnixville.

Stryker, P. W., r. of St. Thomas's, White Marsh.
Stuart, Henry M., r. of ch. of the Ascension, Philadelphia.
Suddards, W., D.D., r. of Grace ch., Philadelphia.
Supplee, Enoch H., principal of an institute for young ladies, Philadelphia.
Tetlow, John, Philadelphia.
Thomas, Richard N., r. of St. Matthias's, Philadelphia.
Tortat, A. E., Newtown Square.
Trowbridge, Isaac L., m. of Clay mission chapel, Philadelphia.
Tweedale, Samuel, assist. m. of St. Mark's, Frankford.
Van Pelt, Peter, D.D., Philadelphia.
Wadleigh, Albra, r. of St. Luke's, Germantown.
Ward, Henry Dana, Philadelphia.
Watson, Benj., D.D., r. of the Atonement, Philadelphia.
White, Wm. A., itinerant miss. in Bucks co., Leverington.
Williams, Jesse M.
Windeyer, Walter, r. of Trinity, Falls of Schuylkill.
Winslow, Frank W., assist. m. of the Advent, Philadelphia.
Yarnall, Thos. C., D.D., r. of St. Mary's, West-Philadelphia.

Secretary of the Convention.—Rev. John A. Childs, D.D., 708 Walnut st., Philadelphia.
Assistant Secretary.—Dr. C. R. King, Andalusia.
Treasurer of the Convention and Episcopal Fund.—B. G. Godfrey, 245 Market street, Philadelphia.
Treasurer of the Christmas Fund.—R. P. McCullagh, 421 Chestnut street, Philadelphia.
Standing Committee.—Rev. Drs. D. R. Goodwin, (president,) G. E. Hare, H. J. Morton, B. Watson, J. H. Eccleston; Messrs. T. Robins, R. S. Smith, W. F. Griffiths, John Bohlen, and John Clayton, (secretary.)
Society for the Advancement of Christianity in Pennsylvania.—G. W. Taylor, (treas.,) Fifth and Market sts., Philadelphia; Rev. E. A. Foggo, D.D., (cor. sec.,) 268 South Ninth st., Philadelphia.
Secretary of Bp. White P. B. Society.—J. S. Biddle, 1714 Locust street, Philadelphia.
Secretary of Hospital of the Protestant Episcopal Church, of Board of Missions, of Diocese of Pennsylvania, and of the Trustees and Overseers of the Divinity School.—Rev. John A. Childs, D.D.
The Philadelphia Protestant Episcopal City Mission.—The Bishop, president; Rev. S. Durborow, superintendent, 225 South Ninth street; W. W. Frazier, Jr., treasurer, 101 South Front street, Philadelphia.
The Churchmen's Missionary Association for Seamen of the Port of Philadelphia.—The Bishop, pres., *ex-off.*; Rev. W. B. Erben, missionary; N. S. Cummings, sec. and treas., 203 Walnut street, Philadelphia.
Treasurer of Hospital of the Protestant Episcopal Church.—W. W. Frazier, Jr., 101 S. Front st., Phila.
Treasurer of Board of Missions of the Diocese of Pennsylvania.—J. S. Biddle, 1714 Locust street, Philadelphia.
Treasurer of Corporation for Relief of Widows and Children of Deceased Clergymen.—J. Somers Smith, 212 S. Fourth st., Phila.
Registrar of the Diocese and Head-Master of P. E. Academy in Philadelphia.—Rev. J. W. Robins, 1821 De Lancey Place, Phila.
Society for Promotion of Christianity among the Jews.—Z. Locke, treas., 1010 Market st., Philadelphia.
Treasurer of the Clergy Daughters' Fund.—Chas. W. Cushman, 128 S. Delaware avenue, Phila.
Committee on Canons and on Federate Convention.—Rev. Drs. Hare, Hoffman, Watson; Messrs. R. R. Montgomery, G. W. Hunter, J. Bohlen.
Deputies to the General Convention.—Revs. D. R. Goodwin, D.D., G. E. Hare, D.D.; Messrs. W. Welsh, G. L. Harrison, L. Coffin.
The Divinity School of the Protestant Episcopal Church, West-Philadelphia.—Faculty: Rev. G. Emlen Hare, D.D.,

biblical learning and canon law; Rev. D. R. Goodwin, D.D., systematic divinity and church polity and dean of the Faculty; Rev. C. M. Butler, D.D., ecclesiastical history and liturgics; Rev. R. Bethell Claxton, D.D., pastoral theology and homiletics; Rev. R. F. Colton, professor in Hebrew; Morris M. Berry, A.M., librarian.

Associate Alumni of the Divinity School: Rev. J. Newton Stanger, pres.; Revs. G. H. Kirkland, J. L. Miller, and W. F. C. Morsell, vice-prests.; Rev. Washington B. Erben, sec.; Rev. J. H. Eccleston, D.D., treas.; Revs. S. E. Smith, Jos. R. Moore, J. Y. Burk, and R. N. Thomas, ex. com.; Rev. C. Whitehead, preacher for 1873; substitute, Rev. A. Brooks. Annual meeting and sermon, June —; number of Alumni, —. Opens the third Thursday of September, and closes the third Thursday in June.

Hospital of the Protestant Episcopal Church, Front and Lehigh avenue, Philadelphia.

Andalusia College, Andalusia.—Incorporated 1866.—A. H. Fetterolf, acting pres.; Rev. H. S. Phillips, princ. of primary department at Potter Hall, assisted by a full corps of instructors; Geo. Fox, M.D., pres. Board of Trustees; Rev. L. Coleman, sec.; S. W. Cannell, treas. Aid is extended to sons of clergy and others. Commencement last of June.

Church Home for Children, N. E. cor. Twenty-second and Pine sts., Philadelphia.—The Bishop, president *ex-off.*; L. H. Redner, sec., 729 Walnut st.; G. T. Lewis, treasurer, 1323 Walnut street. *Board of Managers.*—Mrs. G. T. Lewis, Mrs. C. Stillé, Miss Lewis; Miss Meredith, sec.; Miss A. E. Biddle, treas.

Statistics for year ending May 16, 1872.—Baptisms: infants, 2,478; adults, 568; confirmations, 1,547; communicants, 19,318; marriages, 932; burials, 1,715; ordinations: deacons, 18; presbyters, 11; candidates for orders, 21; Sunday-school teachers, 2,503; Sunday-school scholars, 22,779; Bible-class teachers, 168; Bible-class members, 4,421; contributions, $580,925.80.

The *Eighty-ninth Annual Convention* will be held in St. Andrew's Church, Philadelphia, on the second Tuesday of May, 1873, at 5 o'clock P.M.

Diocese of Pittsburgh, Pa. Organized A.D. 1865.

The Rt. Rev. JOHN BARRETT KERFOOT, D.D., LL.D., Bishop, residing at 11 Cliff st., Pittsburgh.

Adderly, Wm.; PO, Industry.

Avery, R. Noyes, superintendent of the House of Refuge, Pittsburgh.

Beckett, Percival, miss. in St. Luke's and St. Philip's missions, Pittsburgh.

Bellam, Thos. L., principal of the Epis. Classical Academy, and m. of the Good Shepherd, Pittsburgh.

Bollard, Wm., miss. at Conneautville and parts adjacent.

Brooks, Benjamin F., r. of Christ ch., Alleghany City.

Byllesby, De Witt C., r. of St. James's, Pittsburgh.

Caswall, Robert C., r. of Emmanuel ch., Alleghany City.

Coster, Robert J., r. of Bishop Bowman Institute, Pittsburgh, and Grace ch., Mt. Washington.

Chevers, Samuel S., assist. m. of St. James's, and in charge of Ascension chapel, Titusville.

Crumpton, Thomas, D.D., r. of St. Paul's, Pittsburgh; PO, Alleghany.

Dooris, John A., r. of St. John's, Rouseville.

Dunbar, Geo. W., r. of Christ ch., Tidioute.

Easter, George W., r. of Trinity, Connellsville, and miss.

Egar, J. H., prof. at Nashotah, Wisconsin.

Finch, P. Voorhees, r. of St. John's, Pittsburgh.

Getz, Henry S., r. of Trinity Memorial ch., Warren.

Hall, George, r. of St. Andrew's, Clearfield.

Hilton, Wm., r. Emeritus of St. Paul's, Kittanning, and miss.
James, D. C., r. of St. Michael's, Armstrong co., and miss.; PO, Echo.
Kerfoot, Abel A., assist. m. of Trinity, Pittsburgh.
Killikelly, B. B., D.D., miss. at McKeesport and vicinity; PO, Kittanning.
Lewis, W. G. W., r. of Christ ch., Meadville.
Mackay, Henry, r. of St. Stephen's, Brady's Bend, and miss.
Mackay, Wm. R., assist. r. of St. Paul's, Erie.
McCandless, John H., r. of All Saints', Pittsburgh, and St. Peter's, Blairsville; PO, Pittsburgh.
McConnell, Samuel D., r. of St. John's, Erie.
Mendenhall, James K., r. of Trinity ch., Washington.
Moore, Samuel B., r. of St. Stephen's, Sewickley.
Norman, John P., miss. at Monongahela.
Page, David C., D.D., off. in St. John's, West-Brownsville; PO, Alleghany City.
Parker, C. C.
Parks, J. Lewis, m. of St. Mark's, Birmingham; PO, Buchanan.
Preston, Wm., D.D., r. of St. Andrew's, Pittsburgh.
Protheroe, John T., r. of Christ ch., Oil City.
Purdon, Henry, r. of St. James's Memorial ch., Titusville.
Rafter, George C., miss. at Johnstown.
Roberts, Edmund, r. of Trinity ch., Newcastle.
Scarborough, John, D.D., r. of Trinity ch., Pittsburgh.
Seymour, Benjamin S.
Smith, Richard S., r. of St. Peter's, Uniontown and Grace ch., Menallen; PO, Uniontown.
Spalding, C. N., r. of the chs. at New-Brighton, Rochester, and Beaver Falls.
Spaulding, John F., r. of St. Paul's, Erie, and of the Intercession, Sugar Hill.
Stevenson, Thomas A., m. of Grace ch., Ridgeway.
Taylor, Oliver S., r. of St. Paul's, Kittanning.
Tolman, M. A., r. of St. John's, Franklin.
Vincent, Boyd, assist. m. of St. Paul's, and m. of the Cross and Crown, Erie.
White, Wm., D.D., r. of St. Peter's, Butler.
Wilson, Joseph D., r. of Calvary ch., East-Liberty; PO, Wilkins.

Secretary of the Convention.—Rev. R. J. Coster, Pittsburgh.
Assistant Secretary.—Rev. R. C. Caswall.
Registrar of the Diocese.—Rev. R. S. Smith.
Treasurer of Convention.—G. T. Van Doren, Pittsburgh.
Treasurer of the Episcopal Fund.—M. Hay, Pittsburgh.
Treasurer of the Christmas Fund.—J. H. Hill, Pittsburgh.
Standing Committee.—Revs. T. Crumpton, D.D., (pres.,) J. Scarborough, D.D., (sec.,) B. F. Brooke; Messrs. J. H. Shoenberger, H. Burgwin, T. M. Howe.
Finance Committee.—Messrs. M. Hay, W. H. Byram, H. J. Lynch, J. King, E. P. Jones.
Church Home, Pittsburgh.—Mrs. J. H. Shoenberger, 125 Penn st., Pittsburgh, pres. Board of Managers; sec., Miss M. Bakewell; treas., Miss Indiana Trainer; chaplain, Rev. P. V. Finch.
Deputies to the General Convention.—Revs. J. Scarborough, D.D., J. F. Spaulding, H. S. Getz, M. A. Tolman; Messrs. J. M. Shoenberger, G. W. Cass, H. Burgwin, B. B. Vincent.
Pittsburgh Church Guild, 265 Penn street.—Visitor, the Bishop; president, John H. Bailey; cor. sec., Rev. A. A. Kerfoot; treas., J. P. Henderson.
Board of Missions.—The Bishop, president; G. R. White, treasurer, Pittsburgh.
Board of Trustees of the Diocese.—Messrs. H. Burgwin, J. H. Hill, A. Howell, J. H. Shoenberger, J. P. Henderson, W. W. Smith, J. Bredin, R. Miller.
Episcopal Classical Academy.—64 Grant street, Pittsburgh; Rev. T. A. Bellam, A.M., principal.
Trustees of the General Theological Seminary.—Revs. M. A. Tolman, J. F.

Spaulding, W. White, D.D., J. Scarborough, D.D.; Messrs. J. H. Shoenberger, G. W. Cass.

Bishop Bowman Institute, Pittsburgh.—The Bishop, (pres., *ex-officio*;) Rev. R. J. Coster, (rector,) J. H. Bailey, sec. of the Board of Trustees.

Ladies' Prayer-Book Society, Pittsburgh.—Mrs. Byllesby, (pres.;) Miss Byram, (sec. and librarian;) Miss C. Kerfoot, (treas.)

Committee relating to a Federate Council.—Revs. W. White, D.D., H. Purdon, R. S. Smith; Messrs. B. B. Vincent, J. H. Shoenberger, T. M. Howe.

Statistics for year ending June 13, 1872.—Baptisms, 881; confirmations, 426; communicants, 3,772; marriages, 187; burials, 318; ordinations: deacons, 5; presbyters, 4; candidates for orders, 8; Sunday-school teachers, 520; Sunday-school scholars, 4,613; contributions, $237,639.

The *Eighth Annual Convention* will be held in Trinity Church, Pittsburgh, on Wednesday, June 11, 1873, at 10 o'clock A.M.

Diocese of Rhode Island. Organized A.D. 1790.

The Rt. Rev. THOMAS MARCH CLARK, D.D., LL.D., Bishop, residing at Providence.

Anderson, Daniel G., r. of St. Bartholomew's, Cranston.
Balcom, Royal B., r. of St. John's, Ashton.
Brouse, Henry K., Bristol, Pa.
Carpenter, Jas. H., resid. at Wakefield.
Chase, Benj. H., r. of St. Paul's, Portsmouth.
Child, W. S., Newport.
Cobwell, James W.
Coggeshall, Geo. A., m. of St. George's, Central Falls, and of the Good Shepherd, Pawtucket.
Goodwin, Daniel, r. of St. Paul's, Wickford.
Greer, David H., r. of Grace ch., Providence.
Henshaw, Daniel, r. of St. Andrew's, Providence.
Hill, Simeon C., r. of Emmanuel ch., Newport.
Hubbard, John P., Brookline, Mass.
Leach, Daniel, superintendent of Public Schools, Providence.
Locke, Geo. L., r. St. Michael's, Bristol.
Manchester, L. C., r. of St. Mark's, Warren.
Mercer, Alex. G., D.D., m. of All Saints' chapel, Newport.
Murray, Robert.
Murphy, T. L., r. of Zion ch., Newport.
Paine, Robert H., r. of St. Mary's, East-Providence; PO, Providence.
Porter, Emery H., r. of St. Paul's, N. Providence.
Porter, Emery M., Lonsdale.
Powers, James F.
Pratt, George B., r. of All Saints' Memorial, Providence.
Rice, DeLancey G., r. of ch. of the Messiah, Providence.
Richards, C. A. L., r. of St. John's, Providence.
Seymour, S. O., r. of Trinity ch., Pawtucket.
Shaw, Samuel B., D.D., r. of St. John's, Barrington; PO, Barrington Centre.
Shearman, W. D. U., r. of St. James's, Providence.
Skeele, Amos, r. of the ch. of The Saviour, Providence.
Stephenson, C. S., r. of Christ ch., Lonsdale.
Thompson, Eben, off. in St. Thomas's, Greenville.
Waterman, Henry, D.D., r. of St. Stephen's, Providence.
Webb, Samuel H., r. of Christ ch., Providence.
Wheeler, Charles H., r. of ch. of the Redeemer, Providence.
Whipple, C. J., r. of Emmanuel ch., Manville.
White, Isaac P., D.D., r. of Trinity ch., Newport.

Williams, Hobart, r. of St. Mary's, South-Portsmouth, and Holy Cross chapel, Middletown.

Secretary of Convention.—Rev. L. C. Manchester.

Treasurer of Convention.—F. Paine, Providence.

Registrar.—Rev. S. H. Webb.

Standing Committee.—Revs. H. Waterman, D.D., D. Henshaw, C. A. L. Richards; Messrs. R. Waterman, R. H. Ives, G. L. Cooke, C. B. Farnsworth.

Church Reading Room, 159 Westminster street, Providence.—Patron, the Bishop; pres., C. E. Boon; sec., T. A. Barton; treas., G. T. Hart.

Trustees of the Episcopal Fund.—Messrs. E. King, R. H. Ives, and A. D. Smith.

Trustees of the General Theological Seminary.—Revs. L. C. Manchester, D. Goodwin, H. Waterman, S. O. Seymour.

Board of Missions.—The Bishop, chairman *ex-officio;* G. L. Cooke, treasurer, 3 Exchange Place, Providence.

Board of Trustees of Churches and Glebes.—The Bishop, (chairman, *ex-officio;*) Messrs. T. P. Bogart, J. L Pierce, E. Babcock, J. H. Stiness.

Deputies to the General Convention.—Revs. H. Waterman, D.D., S. O. Seymour, D. Henshaw; Messrs. R. H. Ives, C. B. Farnsworth, J. De W. Perry, M. C. Slocum.

Ecclesiastical Court.—Rev. G. L. Locke, Rev. D. Goodwin; W. W. Blodgett, legal adviser.

Depository Board.—The Bishop, (chairman, *ex-officio,*) Rev. S. O. Seymour; Messrs. S. C. Blodgett and J. H. De Wolfe.

Board for Relief of Widows and Orphans.—The Bishop, (chairman, *ex-officio,*) Messrs. R. Waterman, M. B. I. Goddard, F. Burgess, and E. A. Greene.

Statistics for year ending June 12, 1872.—Baptisms: infants, 404; adults, 136; confirmations, 328; communicants, 5,112; marriages, 235; burials, 382; candidates for orders, 7; ordinations: deacon, 1; presbyter, 1; Sunday-school teachers and officers, 664; Sunday-school scholars, 5,694; total of contributions, $143,953.68.

The *Eighty-third Annual Convention* will be held in Grace Church, Providence, on the second Tuesday in June, 1873, at 10 o'clock A.M.

Diocese of South-Carolina. Organized A.D. 1785.

Rt. Rev. WILLIAM BELL WHITE HOWE, D.D., Bishop, residing at Charleston.

Anderson, X. Y., residing in Clarendon; PO, Manchester.

Babbitt, Benjamin B., prof. in Univerversity of South-Carolina, Columbia.

Bellinger, E. E., r. of St. Jude's, Walterboro, and miss.

Campbell, Wm. H., r. of St. John's, Fairfield; PO, Winsboro.

Capers, Ellison, r. of Christ ch. parish, Greenville.

Cornish, A.H., r. of St. Paul's, Pendleton.

Cornish, J. Hamilton, miss. at Kaolin; PO, Aiken.

Davis, F. B., r. of the Nativity, Union.

Drayton, J. G., r. of ch. of the Ascension, Combahee, and miss. of St. Andrew's parish; PO, Flat Rock, N. C.

Du Bose, W. P., chaplain and prof. at Sewanee, Tenn.

Edgerton, E. C., r. of St. Thaddeus's, Aiken.

Elliott, Jas. H., D.D., r. of St. Paul's, Radcliffboro, Charleston.

Fuller, Nathaniel B., r. of the Epiphany, Upper St. John's; PO, Bonneau's Depot.

Gadsden, Thos. F., r. of Christ ch. parish, Charleston, and miss.

Glennie, Alex., r. of Prince George's, Winyaw; PO, Georgetown.

Green, J. Mercier, city miss., Charleston.
Guerry, Legrand F., r. of St. John's, Florence, and miss. at Sumter.
Hanckel, William H., r. of St. Stephen's, Charleston.
Hay, P. Dawes, r. of Trinity ch., Society Hill.
Johnson, John, assist. m. of St. Philip's, Charleston.
Johnson, Roberts P., r. of the church of the Good Shepherd, Yorkville, and ch. of our Saviour, Rock Hill.
Johnson, W. H., m. of ch. of the Messiah, North-Santee; PO, Georgetown.
Jones, Clement F., D.D., residing near Glenn Springs.
Logan, Edward C., r. of St. Thomas's and St. Dennis's; PO, Charleston.
Lucas, Thomas N., r. of Claremont, Stateburgh.
Marshall, A. W., D.D., m. of St. John's chapel, Hampstead, Charleston.
McCollough, John D., r. of ch. of the Advent, Spartanburgh, and of Calvary ch., Glenn Springs.
McElheran, David, residing at Mt. Pleasant; PO, Charleston.
Mellichamp, Stiles, r. of St. Matthew's parish, and of ch. of the Redeemer, Orangeburg.
Memminger, R. Withers, residing at Flat Rock, N. C.
Miles, Edward R., r. of Trinity, Abbeville.
Miles, James W., Charleston.
Moore, Augustus, r. of Christ ch., Mar's Bluff.
Motte, John W., r. of St. David's, Cheraw.
Obear, Josiah, residing at Winsboro.
Perry, B. F. D., r. of Grace ch., Camden.
Pinckney, C. C., r. of Grace ch., Charleston.
Porcher, O. T., miss. at Willington.
Porter, A. Toomer, r. of the Holy Communion, Canonsboro; PO, Charleston.
Potter, W. T., residing at Greenville.
Prentiss, W. O., r. of St. Luke's, Charleston, and miss.
Sams, B. B., miss. at Midway.
Sams, J. J., r. of St. Paul's, Summerville.
Seabrook, Joseph B., r. of St. Mark's, Charleston.
Shand, Peter J., D.D., r. of Trinity ch., Columbia.
Stevens, P. F., r. of St. Stephen's, Pineville; PO, St. Stephen's Depot, N. E. R. R.
Trapier, R. S., r. of St. Michael's, Charleston.
Walker, C. Bruce, residing in Columbia.
Walker, Edward T., r. of Trinity ch., Edgefield.
Walker, Joseph R., D.D., r. of St. Helena's, Beaufort.
Welch, J. V., m. of Calvary ch., Charleston.

Secretary of Convention.—Rev. J. D. McCollough, Spartanburgh.
Treasurer.—E. H. Frost, Charleston.
Standing Committee.—Revs. C. C. Pinckney, A. T. Porter, J. H. Elliott, D.D., J. Johnson, R. S. Trapier; Messrs. H. D. Lesesne, W. A. Pringle, W. T. Wragg, E. McCrady, C. G. Memminger.
Bishop's Fund.—Evan Edwards, (treas.,) Charleston.
Church Home, Charleston.—The Bishop, (*ex-officio* pres.)
Episcopal Female Bible, Prayer-Book, and Tract Society, Charleston.—Mrs. T. G. Young, (directress,) Mrs. M. T. Girardeau, (assist. directress,) Mrs. M. E. Toomer, (sec. and treas.,) Mrs. Dr. Fitch, (librarian.)
Society for the Advancement of Christianity in South-Carolina, incorporated 19th December, 1810.—The Bishop, (*ex-off.* pres.;) Rev. C. C. Pinckney, (corresponding sec.;) Evan Edwards, (treas.)
Trustees of the University of the South.—Rev. A. T. Porter; Messrs. J. B. Kershaw, T. M. Hanckel, and W. C. Courtney, (treas.)
Trustees of Mrs. Clarkson's Legacy to Zion Church.—Messrs. T. B. Clarkson, T. B. Clarkson, Jr., W. Clarkson.
Trustees of the General Theological Seminary.—Seven clergymen and seven laymen of the diocese.
Trustees of the Diocesan Theological Seminary.—Revs. P. J. Shand, D.D., J. D. McCollough, R. S. Trapier; Messrs. H. D. Lesesne, J. B. Kershaw, G. A. Trenholm.

Board of Missions.—Nine clergymen and nine laymen of the diocese.

Committee on Admission of new Parishes.—Rev. P. J. Shand, D.D.; Messrs. J. Hanckel, C. G. Memminger.

On Constitution and Canons.—Revs. C. C. Pinckney, J. D. McCullough, J. H. Elliott, D.D.; Messrs. E. McCrady, R. W. Shand.

On the State of the Church.—Revs. E. Capers, E. R. Miles, T. F. Gadsden; Messrs. J. B. Kershaw, B. H. Wilson.

On Unfinished Business.—Rev. E. E. Bellinger; Messrs. J. Davis, W. C. Courtney.

On Finance.—Messrs. J. Hanckel, J. L. Manning, W. H. Parker.

Corporation for the Relief of Widows and Orphans of Deceased Clergymen.—J. R. Pringle, (treas.)

Statistics for year ending May 11, 1872.—Baptisms: infants, 429; adults, 60; confirmations, 217; communicants, 3,720; marriages, 131; burials, 305; candidate for orders, 1; ordinations: presbyters, 3; Sunday-school teachers, 221; Sunday-school scholars, 1,635; contributions, $52,528.66.

The *Eighty-third Annual Convention* will be held in Grace Church, Camden, on May 8, 1873.

Diocese of Tennessee. Organized A.D. 1828.

The Rt. Rev. CHARLES TODD QUINTARD, D.D., S.T.D., LL.D., Bishop, residing at Memphis.

Beckett, George, r. of St. Peter's, Columbia.
Bradley, E., r. of the Advent, Nashville.
Carmichael, James, r. of Grace ch., Memphis.
Collins, Chas. F., r. of Trinity ch., Mason, and St. Matthew's, Covington.
Drummond, Andrew D., miss. at Bailey and Collierville.
Drysdale, Alex. I., r. of St. Paul's, Chattanooga.
Ellis, W. J., Edgefield.
Graham, Wm., r. of Christ ch., Nashville.
Gray, Chas. M., assist. m. of Trinity, Clarksville.
Gray, W. C., r. of St. James's, Bolivar.
Harris, Geo. C., off. in the Cathedral, Memphis.
Harrison, J. A., D.D., r. of St. Luke's, Jackson.
Helm, Wm. T., m. of St. Peter's mission, Nashville.
Hines, Richard, D.D., Memphis.
Holmes, Lucien, m. of St. Barnabas', Tullahoma, and miss. at McMinnville.
Humes, Thomas W., D.D., Knoxville.
Judd, H. O., miss. at Tullahoma.
Machin, Henderson, off. at Macon.
Matthews, James A., off. at Trenton.
Mowbray, Wm., r. of ch. of the Epiphany, Knoxville.
Mumford, Wm., off. at Uniontown, Ala.
Newell, R. N., D.D., LL.D., r. of St. John's, Ashwood.
Ridley, Joseph J., D.D., r. of Zion ch., Brownsville.
Ringgold, Samuel, r. of Trinity ch., Clarksville.
Royce, Moses S., r. of ch. of the Holy Trinity, Nashville.
Ruth, Peter S., off. in ch. of the Good Shepherd, Chelsea.
Schwrar, J. M., r. of St. Thomas's, Somerville, and Immanuel, La Grange.
Shoup, F. A., prof. in the University of the South, and r. of St. Paul's, Sewanee.
Smith, J. Howard, D.D., r. of St. John's, Knoxville.
Sneed, H. H., r. of St. John's, Buntyn, and off. in Otey chapel, Shelby co.
Stanley, Augustin O., r. of the Messiah, Pulaski.
Vaulx, James J., r. of St. Saviour's mission, Memphis.
Wager, Peter, Memphis.
Wagner, Edwin A., r. ch. of the Redeemer, Shelbyville.
Wheat, J. T., D.D., r. of St. Lazarus', Memphis.
White, George, D.D., r. of Calvary ch., Memphis.

Wolseley, Robt. B., r. of St. Paul's, Franklin.

Secretary of Convention.—Rev. John M. Schwrar.

Treasurer of the Diocese.—Frederic W. Smith, Memphis.

Registrar of the Diocese.—Rev. C. F. Collins, Mason.

Standing Committee.—Revs. J. T. Wheat, D.D., G. White, D.D., J. Carmichael; Messrs. W. H. Stephens and J. P. Trazevant.

Deputies to the General Convention.—Revs. J. T. Wheat, D.D., J. A. Harrison, D.D., J. M. Schwrar, J. Carmichael; Messrs. F. B. Fogg, J. F. Jelt, G. R. Fairbanks, J. B. Craighead.

Trustees to the General Theological Seminary.—Revs. J. A. Harrison, D.D., R. Hines, D.D.; Mr. F. B. Fogg.

Trustees of the Episcopate and Pension Fund.—Messrs. E. P. McNeal, D. I. Wells, and W. B. Miller.

Examining Chaplains.—West-Tenn., Revs. J. T. Wheat, D.D., and G. C. Harris; Middle Tenn., Revs. G. Beckett, M. S. Royce; East Tenn., Revs. J. H. Smith.

Attorney of the Diocese.—A. T. McNeal, Bolivar.

Treasurer of the Episcopal and Pension Fund.—Wm. B. Miller, Memphis.

Columbia Female Institute.—Rev. George Beckett, prin.

Trustees of the University of the South for the Diocese of Tennessee.—Rev. E. Bradley; Messrs. J. D. Phelan and G. R. Fairbanks; Treasurer, W. B. Miller, Memphis.

Statistics for year ending April, 1872.—Baptisms, 473; confirmations, 293; communicants, 2,711; marriages, 110; burials, 288; Sunday-school teachers, 252; Sunday-school scholars, 1,824; ordinations: presbyter, 1; deacons, 5; contributions, $88,109.71.

The *Forty-first Annual Convention* will be held in Calvary Church, Memphis, on April 22, 1873.

Diocese of Texas. Organized A.D. 1849.

The Rt. Rev. Alexander Gregg, D.D., LL.D., Bishop, residing at Galveston.

Ayres, Nelson, Galveston.
Barr, D. Eglinton, chap. U.S.A., Fort Davis.
Benners, E. G., r. of Christ ch., Jefferson.
Bird, S. M., r. of Trinity, Galveston.
Brittain, Wm., r. ch. of the Good Shepherd, Corpus Christi.
Carrington, Nelson E., m. in St. Paul's ch., Victoria.
Chase, D. W., m. of Grace ch., Independence.
Davenport, S. D., r. of St. Matthew's, Dallas.
Gee, Virginius O., r. of St. Paul's, Navasota.
Guion, Elijah, D.D., chap. U.S.A., Fort Sill, Indian Ter.
Hackett, Otis, r. of St. Paul's, Waco.
Hamwasy, Emir, miss., Tyler.
Hutcheson, J. T., r. of Christ ch., Matagorda, and miss. in Matagorda Co.; PO, Caney.
Jope, Robert, r. of the Ascension, Indianola.
Lyon, Albert, miss. at New-Braunfels.
Nash, R. S., miss. at Cleburne.
Patrick, W. W., miss. at Waco.
Phillips, John W., r. of St. Andrew's, Brian.
Ranney, Roderick H., Galveston.
Richardson, W. R., r. of St. Mark's, San Antonio.
Rogers, Benjamin A., r. of St. David's, Austin.
Rucker, Lindsay P., r. of St. Peter's, Brenham.
Shindler, R. D., r. of Christ ch., Nacogdoches.

Starr, Francis R., r. of ch. of the Holy Cross, Paris.
Tays, J. W., r. of St. Clement's, El Paso.
Trader, T. R. B., r. of Christ ch., Houston.
Waddell, J. C., r. of Epiphany ch., Calvert.
Ward, Jeremiah, r. of St. Stephen's, Huntsville.

Secretary of Convention.—Rev. W. R. Richardson; assist. sec., Rev. W. W. Patrick.
Treasurer.—Jas. H. Raymond, Austin.
Standing Committee.—Revs. L. P. Rucker, (pres.,) T. R. B. Trader, B. A. Rogers; Messrs. W. J. Hutchins and J. E. Shepard, (sec.)
Deputies to the General Convention.—Revs. B. A. Rogers, T. R. B. Trader, W. R. Richardson, S. D. Davenport; Messrs. E. B. Nichols, W. J. Hutchins, J. Y. Dashiell, P. W. Gray.
Trustees of St. Paul's College.—Revs. L. P. Rucker, D. W. Chase, T. R. B. Trader, J. W. Phillips; Messrs. J. E. Shepard, R. M. Elgin, E. Demaret, H. E. Perkins.
Historical Committee.—Revs. J. W. Tays, W. R. Richardson; Messrs. J. E. Shepard, S. G. Haynie, P. W. Gray, registrar, Houston.
Trustees of the General Theological Seminary.—Rev. L. P. Rucker and Mr. W. Gray.
Trustees of the University of the South.—Rev. T. R. B. Trader; Messrs. P. W. Gray, E. B. Nichols; J. H. Raymond, treas., Austin.
Committee on General Education.—Revs. B. A. Rogers, L. P. Rucker; Messrs. J. H. Raymond, D. W. C. Baker, and L. Lindsay.
Statistics for year ending May 22, 1872.—Baptisms: infants, 216; adults, 81; confirmations, 263; communicants, 2,085; burials, 84; marriages, 97; Sunday-school teachers, 174; Sunday-school scholars, 1,428; ordinations: deacon, 1; candidates for orders, 5; contributions, $31,457.11.
The next *Annual Council* will be held in St. Paul's Church, Waco, on May 29, 1873.

Diocese of Vermont. Organized A.D. 1790.

The Rt. Rev. William Henry Augustus Bissell, D.D., Bishop, residing at Burlington.

Atwill, E. R., r. of St. Paul's, Burlington.
Bailey, Albert H., D.D., r. of Grace ch., Sheldon.
Batchelder, C. R., Bethel.
Bliss, J. Isham, r. of St. Peter's, Bennington.
Chapin, C. Inglis, off. at Randolph.
Collins, W. H., r. of St. Paul's, Vergennes.
Davenport, Willard G., Brandon.
Douglass, Malcolm, D.D., pres. of Norwich University, Northfield.
Flanders, Alonzo B., r. of St. Luke's, Chester.
Graves, Gemont, r. of St. James's, Arlington.
Harris, Charles C., r. of St. Michael's, Brattleboro.
Harris, Wm. J., D.D., r. of Trinity, Rutland.
Hopkins, Theodore A., prin. of the academical department, Vermont Episcopal Institute, Burlington.
Hull, Andrew, D.D., r. of Christ ch., Montpelier.
Lord, W. H., r. of St. Stephen's, Middlebury.
McDonald, Louis, resid. at Middlebury.
Pardee, J. D. S., assist. m. of St. Paul's, Burlington.
Putnam, N. F., r. of St. Luke's, St. Albans.

Randall, Edward H., r. of St. John's, Poultney.
Rogers, Silas M., r. of Christ ch., Guilford.
Schouler, Wm., r. of St. Thomas's, Brandon.
Smith, Francis W., r. of Emmanuel ch., Georgia, and Trinity, Milton; PO, St. Albans.
Stickney, Moses P., r. of Christ ch., Bethel, and St. Paul's, Royalton.
Swett, Josiah, D.D., r. of Christ ch., Fairfax, and Trinity ch., Fairfield; PO, Fairfax.
Trevett, J. B., m. of St. Paul's, Windsor.
Wadleigh, Frederick A., r. of Calvary ch., Berkshire, and Union ch., Montgomery; PO, East-Berkshire.
White, Homer, r. of St. Matthew's, Enosburgh Falls, and Christ ch., Enosburgh.

Secretary of Convention.—Thos. H. Canfield, Burlington.
Treasurer.—Victor Atwood, St. Albans.
Registrar.—Rev. Dr. Bailey.
Standing Committee.—Revs. J. Swett, D.D., (pres.,) N. F. Putnam; sec., E. B. Atwill; Messrs. H. Canfield, J. W. Ellis, H. B. Smith.
Convocation of the Diocese and Missionary Committee.—The Bishop, *ex-off.* pres.; Rev. J. Swett, D.D., dean of the convocation of Burlington; Rev. Dr. Harris, dean of the convocation of Rutland; Rev. M. Douglass, D.D., dean of the convocation of Bellows Falls; Hon. V. Atwood, treasurer, St. Albans.
Board of Land Agents.—Rev. J. I. Bliss, sec.; Hon. C. Dewey, treas., Montpelier.
Deputies to the General Convention.—Revs. A. H. Bailey, D.D., J. I. Bliss, R. S. Howard, D.D., M. Douglass, D.D.; Messrs. J. E. Higgins, J. H. Williams, T. P. Redfield, V. Atwood.
Vermont Episcopal Institute, Burlington.—The Bishop, Willoughby prof. of the Theological department; Academical department, Rev. T. A. Hopkins, A.M., prin., with four assistants. There are also professors of music and one lecturer on chemistry.
Trustees of General Theological Seminary.—Rev. A. H. Bailey, D.D., Rev. M. Douglass, D.D., J. Canfield.
Fund for Aged and Infirm Clergymen.—George R. Chapman, Woodstock, sec. and treas.
Norwich University, Northfield.—Rev. M. Douglass, D.D., pres. and prof. of moral and intellectual philosophy; ——, LL.D., prof. of ancient languages and political economy; A. Jackson, LL.D., prof. of mathematics, natural philosophy, and civil engineering; C. A. Curtis, A.B., prof. of military science; E. Williams, A.B., prof. of ancient languages and literature; C. Dole, prof. of English philology, etc.; P. D. Bradford, M.D., prof. of histology and physiology, and librarian; C. P. Campbell, assist. librarian; I. E. Batchelder, C.E., adjunct prof. of French and drawing, and military tactics; Rev. J. Swett, D.D., secretary; G. Nichols, M.D., treasurer.
Christ Church School, Fairfax.—Rev. J. Swett, D.D.
St. Agnes Hall.—A boarding and day school for girls, Bellows Falls; Miss Jane Hapgood, principal; the Bishop, patron and visitor.
Statistics for year ending June 11, 1872.—Baptisms: infants, 231; adults, 99; confirmations, 205; communicants, 2,556; marriages, 96; burials, 161; ordinations: deacon, 1; Sunday-school scholars and teachers, 1,602; contributions, $42,187.16.
The *Eighty-third Annual Convention* will be held in St. Paul's Church, Burlington, on the second Wednesday of June, 1873.

Diocese of Virginia. Organized A.D. 1785.

The Rt. Rev. JOHN JOHNS, D.D., LL.D., Bishop, residing at the Theological Seminary, Fairfax County.

The Rt. Rev. FRANCIS MCNEECE WHITTLE, D.D., Assist. Bishop, residing at Richmond.

Alrich, W. A., r. of St. Martin's parish; PO, Verdon.
Ambler, Charles E., off. at Front Royal and Middletown.
Ambler, John, r. of Luray parish, Markham Station; PO, Luray.
Andrews, C. W., D.D., r. of Trinity ch., Shepherdstown.
Atkinson, John, r. of Lunenburg parish, Warsaw.
Atwell, Joseph S., r. of St. Stephen's, Petersburgh.
Baker, Francis M., r. of Grace ch., Richmond.
Barr, David, off. at Pittsylvania C. H.
Barten, O. Sievers, D.D., r. of Christ ch., Norfolk.
Berkeley, A. S., r. of Moore and W. Russell parishes; PO, Lynchburgh.
Berkeley, P. F., r. of Raleigh and Genito parishes, Chula.
Boyden, E., r. of Grace ch., Cobham Depot.
Braddock, W. L., off. in All Saints' parish, Union, West-Virginia.
Brooke, P., r. St. Thomas' ch., Abingdon.
Brown, R. T., r. of Emmanuel ch., Warrenton.
Callaway, C. M., r. of St. John's, Charleston, West-Virginia.
Carson, T. M., r. of St. Paul's, Lynchburgh.
Chevers, Mark L., r. of Centurion ch., Fortress Monroe.
Clark, John T., r. of Christ ch., Mount Laurel.
Cofer, J. R., Forest Depot.
Cooke, Giles B., Petersburg.
Cowpland, Joshua, r. of St. John's, Wellsburg, W. Va.
Craighill, James B., r. of St. Stephen's and Trinity chs., Bedford co.; PO, Forest Depot.
Currie, A. H., r. of Tillottson parish; PO, Glenmore.
Dame, G. W., r. of Camden parish, Danville.
Dame, W. M., r. of Mead parish, Middleburgh.
Dashiell, T. Grayson, r. of St. Mark's, Richmond.
Davis, Dabney C. T., r. of Buck Mountain ch., Charlottesville.
Davis, Richard T., r. of St. James's Leesburgh.
Derby, Henry L., m. of Albemarle parish, Sussex C. H.
Fisher, Andrew, r. of St. Paul's, Weston, West-Va.
Forrest, Douglas F., Theological Seminary.
Gatewood, Robert, m. of St. Paul's chapel, Norfolk.
Gibson, C. J., D.D., r. of Grace ch., Petersburgh.
Gibson, R. A., assist. m. in St. James's, Richmond.
Glazebrook, Otis A., r. of St. Andrew's parish; PO, Laurenceville.
Goodwin, F. D., Wytheville.
Gordon, William B., miss., Norfolk.
Grammer, Jas., r. of St. Andrew's parish, Middleway.
Greene, Wm. Wallace, r. of Berkeley parish, Lewis's Store.
Habersham, B. E., r. of St. Paul's, Old Church PO.
Hammond, James E., r. of Meade Memorial ch., Manchester.
Hanckel, J. S., r. of Christ ch., Charlottesville.
Hansborough, J. S., r. of St. Thomas's, Orange C. H.
Hanson, Wm. D., r. of Trinity ch., Martinsburgh, West-Virginia.
Hayden, Horace E., r. of Grace ch., Point Pleasant, West-Va.
Hepbron, Sewell S., r. of Christ Church parish; PO, Goresville.
Hoxton, Wm., r. of St. Stephens's, Caira.

Hullihen, Walter Q., r. of Trinity ch., Staunton.
Hundley, A. Y., off. at Halifax C. H.; PO, Mt. Laurel.
Hundley, J. Hervey, r. of St. David's, King William; PO, Montague's.
Hundley, A. Y., off. in Halifax co.; PO, Laurel.
Hyland, W. L., r. of Trinity ch., Parkersburgh, West-Va.
Ingle, E. H., r. of Salem parish, Roanoke; PO, Big Lick.
Johnstone, James T., residing in Alexandria.
Jones, Edward V., m. of Trinity ch., Huntington, West-Virginia.
Jones, Joseph R., r. of Cunningham chapel parish, Millwood.
Kepler, H. S., off. at New-Kent and Hanover; PO, Richmond.
Kinsolving, O. A., r. of Antrim parish, Halifax C. H.
Lacy, T. H., off. in Bath parish, Dinwiddie C. H.
Laird, Wm. H., r. of St. James's and St. Luke's parishes, Boydton.
Latané, James A., r. of St. Matthew's, Wheeling, West-Va.
Les, J. W., off. in Wickliff parish; PO, Rippon.
Leavell, W. T., off. in Jeff. co., Charlestown, West-Virginia.
Lee, J. R., r. of Christ ch., Martinsville.
Lindsay, John S., r. of St. James's, Warrenton.
Locke, Thomas E., r. of St. Ann's parish; PO, Glendower.
Mann, Charles, r. of Ware parish, Gloucester C. H.
Martin, T. F., r. of Grace ch., Berryville.
Mason, R. H., r. of Christ ch., Warm Springs.
May, George S., r. of Mt. Zion ch., Hedgesville, West-Virginia.
McBryde, Robert J., r. of Lexington parish, Amherst C. H.
McClure, Edward, r. of Grace ch., Charlotte C. H.
McCormic, M. T.
McDonough, A. A., off. in Princess Anne co.; PO, London Bridge.
McGill, John, r. of the chs. at Fairfax C. H. and Centreville.
McGuire, E. B., r. of Hanover and St. Paul's parishes; PO, King George C. H.
McKim, R. H., r. of Christ ch., Alexandria.
McMechen, James H., Wheeling, W. Va.
Meade, R. K., Charlottesville.
Meade, W. H., r. of Zion ch., Charlestown.
Meredith, J. M., r. of Acquia ch., Richland Mills.
Meredith, W. C., D.D., r. of Christ ch., Winchester.
Minnigerode, Charles, D.D., r. of St. Paul's, Richmond.
Minnigerode, J. G., r. of Bloomfield parish, Washington.
Morrison, Jas. H., D.D., r. of St. John's church, Columbia.
Murdaugh, Edmund C., r. of St. George's, Fredericksburgh.
Nelson, K., r. of Leeds parish, Markham Station.
Newton, J. B., r. of South-Farnham parish, Tappahannock.
Norton, George H., D.D., r. of St. Paul's, Alexandria.
Norwood, J. J., r. of St. John's, Hampton.
Norwood, Wm., D.D., r. of Trinity ch., Scotland Neck, N. C.
Okeson, N. A., r. of St. Paul's, Norfolk.
Packard, Joseph, D.D., prof. Theological Seminary.
Page, Chas. H., Washington, D. C.
Page, C. R., off. at Ravenswood.
Pendleton, W. H., Piedmont.
Pendleton, W. N., D.D., r. of Grace ch., Lexington.
Peterkin, George W., r. of St. Stephen's, Culpeper C. H.
Peterkin, Joshua, D.D., r. of St. James's, Richmond.
Phillips, R. H., principal of Female Institute, Staunton.
Poindexter, James E., r. of St. Peter's and Grace chs., Port Royal.
Powell, John D., r. of St. John's, Portsmouth.
Powers, W. H., m. of Grace ch., The Plains, W. Va.
Reed, Benj. E., r. of Brandon parish, Brandon.
Reed, J. B. T., Winchester.
Slaughter, Philip, Mitchell's Station.
Smith, G. A., Alexandria.
Sothoron, L. J.
Sparrow, William, D.D., prof. Theological Seminary.

Sprigg, D. Francis, r. of Grace ch., Alexandria.
Steptoe, C. Y., r. of St. Paul's and Christ chs.; PO, Brandy Station.
Stringfellow, Horace, off. in Goochland county, Verdon.
Suter, Henderson, r. of St. John's, Liberty.
Tidball, T. A., r. of Trinity, Portsmouth.
Tizzard, A. B., r. of Dale and King William parishes, Winterpock.
Tompkins, S. D., r. of St. John's, West-Va.; PO, Volcano.
Tongue, Thomas O., r. of St. John's, Wheeling, West-Va.
Tucker, Dallas T., off. in Christ ch., Richmond.
Wade, Anderson, r. of Westover parish; PO, Wilcox's Wharf.
Walke, Lewis, r. of Powhatan parish, Sublett's Tavern.
Walker, Cornelius, D.D., prof. in the Theological Seminary.
Wall, H., D.D., r. St. John's, Richmond.
Ward, Wm. N., Warsaw.
Weddell, Alex. W., r. of Emmanuel ch., Harrisonburg.
Wharton, D. M., r. of Montross parish, Montross.
Wharton, John A.
Wharton, Lyman B., prof. in William and Mary College, Williamsburgh.
Wheat, J. C., m. of Boydton chapel, Staunton.
Williams, J. H., r. of Grace Memorial ch., Lynchburgh.
Wilmer, George T., D.D., r. of Bouton parish, Williamsburgh.
Wingfield, J. H. D., D.D., r. of St. Paul's, Petersburgh.
Withers, Edmund, r. of Nelson parish; PO, Norwood.
Woodbridge, George, D.D., r. of Monumental ch., Richmond.
Woods, J. F., r. of Christ ch., Clarksburg, West-Va.
Wroth, P. J., off. in Kingston parish, Matthews co.; PO, Matthews C. H.

Secretary of the Council.—Rev. T. Grayson Dashiell, Richmond.
Treasurer.—H. E. C. Baskerville, Richmond.

Standing Committee.—Rev. Drs. Sparrow, Norton, and Rev. D. F. Sprigg; Messrs. C. F. Lee, C. S. Taylor, A. S. Herbert.
Committee on Colored Congregations.—The Bishop and Assistant Bishop; Revs. C. J. Gibson, D.D., O. S. Barten, D D., T. J. Clarke, T. G. Dashiell, A. W. Weddell; Messrs. E. S. Pegram, J. Page, and N. Walker.
Committee on Church Schools.—Revs. C. Minnigerode, D.D., J. H. D. Wingfield, D.D., T. G. Dashiell, G. W. Peterkin; Messrs. N. H. Massie, J. S. Williams, J. W. Green.
Board of Trustees of the Theological Seminary of Va., and of the High School.—The Bishop, (pres.;) the assistant Bishop, (vice-pres.;) together with eight clergymen and five laymen of the diocese.
Diocesan Missionary Society of Virginia.—J. L. Williams, (treas.,) Richmond.
The Sunday-School Union of the Protestant Episcopal Church in the Diocese of Virginia.—The Bishop, (pres.,) the Assist. Bishop, (vice-pres.,) Rev. F. M. Baker, (cor. sec.,) L. M. Blackford, (recording sec.,) J. M. Stevens, Richmond, (treas.)
Theological Seminary of Virginia, Fairfax co., near Alexandria. — Bishop Johns, (pres.;) Rev. Wm. Sparrow, D.D., dean and prof. of systematic divinity and evidences of Christianity; Rev. J. Packard, D.D., prof. of sacred literature, and librarian; Rev. Cornelius Walker, D.D., prof. of eccles. history, church polity, and pulpit eloquence; Rev. J. J. McIlhenney, D.D., prof. of apologetics. The library contains 9,000 volumes. The Seminary opens on the last Wednesday of September, and closes the first Thursday after the fourth Wednesday in June. Tuition, room rent, and furniture are furnished. The expenses of board, about $200, are defrayed in the case of indigent students who furnish satisfactory testimonials. Any candidate for orders may be admitted to the seminary, if a graduate of some college, or if able to stand a satisfactory examination in some Greek and Latin author, and in natural, moral, and intellectual philosophy

There is a Preparatory Department for such as are unable to pursue a college course, where gratuitous instruction is given to all who come duly recommended. Rev. C. Walker, D.D., (sec.;) Cassius F. Lee, (treas.,) Alexandria.

The Episcopal High School of Virginia, three miles west of Alexandria. [P. O. address: Alexandria, Va.]—L. M. Blackford, M.A., principal, with competent assistants in every department. The session of this, the diocesan school for boys, begins the last of September and closes the last of June. Catalogues, with full particulars, sent on application.

Virginia Female Institute, Staunton.—Rev. R. H. Phillips, principal; Rev. J. C. Wheat, vice-prin. The departments of English, mathematics, natural sciences, languages, music, drawing, and painting are taught.

Statistics for the year ending May, 1872.—Confirmations, 822; communicants, 10,977; candidates for orders, 29; ordinations: deacons, 12; presbyters, 5; Sunday-school teachers, 1,262; Sunday-school scholars, 7,543; contributions, $107,871.83.

The *Seventy-eighth Annual Council* will be held in Christ Church, Winchester, on the third Wednesday in May, 1873.

Diocese of Western New-York. Organized A.D. 1838.

The Rt. Rev. Arthur Cleveland Coxe, D.D., LL.D., Bishop, resid. at See House, Buffalo.

Abercrombie, James, r. of Christ ch., Lockport.
Allen, Chas. D., r. of St. Michael's, Geneseo.
Allen, Charles N., teacher, Rochester.
Anketell, John, off. in Boston, Mass.
Anstice, Henry, r. of St. Luke's, Rochester.
Arey, Chas., r. of St. John's, Buffalo.
Atwill, W., r. of St. Andrew's, Bradford.
Baker, Geo. S., assist. m. of St. Luke's, Rochester.
Baker, Wm., chaplain of Church Home and m. of St. Mary's, Buffalo.
Barber, Charles D., m. of Christ ch., Lima, and St. John's, Honeoye Falls.
Batten, John E., r. of St. Clement's, Weathersfield Springs.
Battershall, Walter W., r. of Christ ch., Rochester.
Benton, Milton B., r. of St. Paul's, Mayville.
Berry, Samuel V., New-York, N. Y.
Bishop, E. R., r. of St. Luke's, Buffalo.
Bishop, Theo. M., r. of St. James's, Buffalo.
Bonnar, David A., r. of St. Mark's, Newark.
Boorom, S. D., miss. at Geneva.
Bridgeman, Geo., residing at Medina.
Brown, Henry M., r. of Zion ch., Avon.
Burke, Edmund, m. of St. Mark's, Penn Yan.
Carter, Lucius, resid. at Castile.
Clemson, Thomas G., r. of St. John's, Clyde.
Coe, James R., prin. of Carey Col. Seminary, and r. of St. Michael's, Oakfield.
Cushing, John T., residing at Bradford.
Dennis, James H.
Dillon, Lee, M. R. St. James, r. of Trinity, Rochester.
Dolloway, Edwd., r. of St. John's, Medina.
Drumm, Thomas, prin. of St. Mark's School, Rochester.
Edson, Wm. B., r. of St. John's, Phelps, and miss. at Clifton.
Ernst, John F., m. of St. Peter's, Buffalo.
Ferguson, Lorenzo D., r. of St. Mark's, Leroy.
Flack, Daniel, r. of St. Clement's, Rochester.
Foote, Israel, D.D., r. of St. Paul's ch., Rochester.

334924

Germain, Reuben I., assist. m. of Grace ch., Buffalo.
Gilliat, Charles G., r. of Grace ch., Lockport.
Gilliat, Francis, r. of Zion ch., Avon.
Granger, Francis, in charge of St. John's, Ellicottville, and St. Peter's, Forestville.
Hales, Chas. S., assist. m. of St. Paul's, Buffalo.
Henderson, J. M., r. of ch. of the Ascension, Buffalo.
Horwood, Robert, residing at Turvey, Bedford, England.
Howard, Oran R., D.D., r. of St. Thomas's, Bath.
Hunter, Joseph.
Hutchins, Chas. L., off. at Medford, Mass.
Ingersoll, Edward, D.D., r. of Trinity ch., Buffalo.
Jarvis, Wm. O., r. of Trinity, Fredonia.
Johnson, Myron A., r. of St. Peter's, Niagara Falls.
Jones, J. C. Lea, r. of Christ ch., Belvidere, and St. Paul's, Angelica.
Kidder. P P., r. of St. John's, Dunkirk.
Knapp, Geo. W., r. of ch. of the Epiphany, Suspension Bridge.
Lane, W. F., Bergen.
Lockwood, Henry, r. of Christ ch., Pittsford.
Long, W., residing at Lima.
Mann, Duncan C., r. of St. James's, Watkins.
Morris, Thomas, residing at Philadelphia, Pa.
Nickerson, Chas. M., r. of St. John's, Canandaigua.
Page, Rolla O., Brooklyn, N.Y.
Palmer, Noble, r. of St. Paul's, Havana.
Patterson, Albert C., residing at Buffalo.
Patterson, George H., De Veaux College, Niagara Falls.
Perry, Wm. Stevens, D.D., r. of Trinity ch., Geneva.
Plummer, George F., r. of St. James's, Batavia.
Radley, Richard, r. St. Paul's, Stafford.
Rankine, James, D.D., r. of St. Peter's Mem. ch., Geneva.
Raikes, Frederick W., r. of ch. of the Good Shepherd, Rochester.
Ray, J. Wainwright, r. of St. John's, Wellsville.
Reed, Thos. C., D.D., prin. of Walnut Hill School, Geneva.
Rice, F. Fenelon, r. of the Redeemer, Addison.
Robinson, James A., r. of St. Luke's, Jamestown.
Sanford, Elihu T., r. of Christ ch., Albion.
Seibt, C. Theo., off. at Brockport.
Shelton, Wm., D.D., r. of St. Paul's, Buffalo.
Skinner, G. M., r. of St. Paul's, Lewiston.
Southwell, G. W., r. of Trinity ch., Middleport, and miss.
Stone, Benjamin W., D.D., r. of St. Luke's, Branchport.
Strycker, Luther H., r. of St. Peter's, Dansville.
Stryker, John V., r. of Trinity ch., Warsaw.
Sweetland, Lucius, r. ch. of the Holy Apostles, Perry.
Thibou, Lewis, miss. at Belmont; PO, Angelica.
Van Bokkelen, Libertus, D.D., r. of St. John's, Mt. Morris, and of Jane Grey school.
Van Dyck, L. B., r. of Grace ch., Buffalo.
Van Ingen, John V., D.D., chap. of City Institutions, Rochester.
Van Rensselaer, Maunsell, D.D., pres. of Hobart College, Geneva.
Von Gantzhorne, J. W.
Waldo, Gershom P., residing at Springfield, Ill.
Wardwell, Timothy F., r. of St. John's, West-Dresden.
Webster, J. G., r. of Zion church, Palmyra.
Williams, W. H., r. of Grace ch., Lyon.
Wilson, E. S., r. of Christ ch., Corning.
Windsor, Lloyd, r. of Christ ch., Hornellsville.
Witherspoon, Orlando, r. of Christ ch., Buffalo.
Wood, Albert, r. of St. Mark's, Tonawanda.

Secretary of Convention.—Rev. Theodore M. Bishop, Buffalo.
Assistant Secretary.—Rev. D. A. Bonnar, Newark.
Treasurer.—Chas. E. Upton, Rochester.

Standing Committee.—Revs. E. Ingersoll, D.D., O. Witherspoon, L. Windsor, J. Rankine, D D.; Messrs. G. B. Worthington, J. M. Smith, S. G. Cornell, and W. H. Walker.

Education Board.—The Bishop, pres.; Rev. M. Van Rensselaer, D.D., sec.

Missionary Board.—The Bishop, pres.; Revs. H. Anstice, J. G. Webster, O. R. Howard, D.D., D. C. Mann, F. Granger, G. W. Southwell, L. Van Bokkelen, D.D., W. B. Edson; Messrs. E. S. Dann, W. M. White, D. W. Parshall, D. M. Dewey, E. Munson, P. B. Walter, W. H. Adams, and C. Daniels.

Deputies to the General Convention.—Rev. Drs. Shelton, Howard, Perry, Foote; Messrs. L. C. Woodruff, T. A. Johnson, J. H. Martindale, D. W. Parshall.

Treasurer of the Christmas Funds.—G. W. Cuyler, Palmyra.

Treasurer of the Parochial Fund.—A. L. Chew.

Hobart College, Geneva.—Rev. M. Van Rensselaer, D.D., pres., and Trinity prof. of Christian ethics, Startin prof. of the evidences of Christianity; John Towler, M.D., prof. of mathematics, chemistry, and modern languages; H. L. Smith, A.M., Prendergast prof. of natural philosophy and astronomy; Francis P. Nash, A.M., LL.B., Hobart prof. of the Latin language and literature; J. M. McDaniels, A.M., prof. of the Greek language and literature; C. D. Vail, A.M., prof. of rhetoric and of the English language and literature; Bishop Coxe, lecturer on early English poetry and history; Rev. W. S. Perry, D.D., prof. of History, Hon. S. A. Foote, LL.D., lecturer on constitutional law. Commencement, second Thursday after the Fourth of July.

De Veaux College for Orphans and Destitute Children, Suspension Bridge, Niagara Falls.—Rev. George H. Patterson, pres.; ——, master. Its pupils are clothed, educated, and entirely provided for by the corporation. The Bishop is pres. of the Board of Trustees.

Deputies to the Federate Council of New-York.—Revs. Dr. Shelton, Dr. Ingersoll, Dr. Rankine, Dr. Perry, I. Abercrombie, D. C. Mann, G. F. Plummer, H. Anstice; Messrs. T. C. Montgomery, S. G. Cornell, T. A. Johnson, G. W. Nicholas, P. D. Walter, E. Munson, P. Richards, and S. E. Church.

Statistics for the year ending August, 1872.—Baptisms: infants, 205; adults, 810; confirmations, 746; communicants, 9,250; marriages, 407; burials, 664; ordinations: deacons, 4; candidates for orders, 10; Sunday-school teachers, 990; Sunday-school scholars, 7,233; contributions, $270,000.

The *Thirty-sixth Annual Convention* will be held on the third Tuesday in September, 1873, at such place as the Bishop may appoint.

Diocese of Wisconsin. Organized A.D. 1847.

The Rt. Rev. William Edmond Armitage, S.T.D., Bishop, residing at Milwaukee.

Adams, Wm., D.D., prof. in Nashotah Theological Seminary; PO, Delafield.

Armstrong, Wm. C., r. of the Holy Communion, Geneva.

Ashley, Wm. B., D.D., r. of St. Paul's, Milwaukee.

Averill, Martin V., r. of St. Peter's, Ripon.

Bartlett, Geo. R., miss. at Marquette and Kingston.

Beckel, F. A., teacher, Oshkosh.

Benedict, A. D., miss. at Wilmot and Springfield; PO, Racine.

Bennett, John, r. of St. Alban's, Sussex.

Blow, Robert W., r. of Grace ch., Sheboygan.

Blyman, John, r. of Grace ch., Oshkosh.
Boyd, F. W., D.D., r. of St. Paul's, Watertown.
Brainerd, L. D., Monroe.
Brown, Fortune C., r. of Christ ch., Delevan.
Carter, Geo. G., tutor in the Theological Sem., Nashotah, and r. of St. John Chrysostom's, Delafield.
Chamberlain, N. H., r. of St. James's, Milwaukee.
Cole, Azel D., D.D., pres. of Nashotah House, and professor; PO, Nashotah Mission.
Converse, John H., adjunct prof. Racine College, Racine.
Dafter, W., B.D., r. of St. Paul's, Fond du Lac.
Davenport, Jerome A., r. of ch. of the Intercession, Stevens's Point.
De Forest, Joseph, miss. at Wauwatosa.
De Koven, James, D.D., warden of Racine College, Racine.
Durlin, Fayette, miss. River Falls, Prescott, and Hudson.
Eldred, Fernando C., miss. Mazomanie, etc.
Elmendorf, J. J., S.T.D., professor in Racine College, Racine.
Everhart, George M., S.T.D., r. of Kemper Hall, Kenosha.
Falk, Alex., Ph.D., prof. in Racine College, Racine.
Fiske, Albert A., r. of Zion ch., Oconomowoc.
Gallagher, Peyton, miss. at Kilbourn, Manston and New-Lisbon.
Gibson, George, r. of St. Paul's, Plymouth.
Goodnough, Edward A., B.D., miss. to the Oneida Indians, Oneida.
Green, Henry, miss. at St. James's mission, Vienna; PO, Leicester.
Greene, Thomas, r. of St. John's ch. in the Wilderness, Wausau.
Haff, F. R., r. of St. James's, Green Bay.
Harrod, Geo. W., m. of St. John's, Elkhorn.
Hinsdale, Robt. G., prof. in Racine Coll., Racine.
Hudson, A. J. M., r. of St. Paul's, Baraboo.
Keene, David, D.D., r. of St. John's, Milwaukee.
Kemper, Lewis A., S.T.D., prof. in Nashotah Theo. Sem., Nashotah Mission.
Lance, Lucian C., r. of St. Matthews, Kenosha.
Mallory, Chas. L., m. All Saints', Milwaukee.
McGowan, James S., r. of Trinity ch., Platteville.
Miller, Enoch K., miss. at Oak Creek and Kenosha.
Miller, Samuel K., r. of St. Mark's, Beaver Dam.
Moore, Francis, off. at Lancaster.
Page, Robert F. G., r. of Christ ch., Eau Claire.
Parke, Robert N., r. of Trinity ch., Oshkosh.
Peabody, A. B., miss. in the St. Croix Valley; PO, Star Prairie.
Phelps, Lyman, r. of Trinity ch., Mineral Point.
Piper, Arthur, tutor in Racine College.
Porter, Edward C., r. of St. Luke's, Racine.
Pradt, J. B., chap. in the Insane Hospital, Madison.
Prescott, Geo. J., m. of St. John's, Evansville.
Pulford, Samuel D., r. of St. John's, Portage City.
Robertson, John, assist. m. of All Saints', Milwaukee.
Royce, Fayette, r. of St. Paul's, Beloit.
Rudd, E. H., jr., miss. in Christ ch., Milwaukee.
Ruger, Thomas J., Janesville.
Slade, Edwin, miss. Fort Howard, Green Bay.
Smith, Erastus P., r. of St. Luke's, Whitewater.
Spalding, Erastus W., chap. All Saints', Milwaukee.
Spalding, Edward B., head-master of Racine College, Racine.
Spalding, Henry W., D.D., r. of Grace ch., Madison.
Ten Broeck, Henry H., miss. at Butte des Morts.
Ten Broeck, W. P., r. of Christ ch., La Crosse.
Vernor, Geo., r. of Grace ch., Appleton.
Wallace, George, r. of Trinity ch., Janesville.

Wheeler, Homer, prof. in Racine College, Racine.
Wood, Joseph, r. of Christ ch., Janesville.
Wright, Wm. E., miss. at Waupun.
Young, James, Weyauwega.

Secretary of the Council.—Rev. Martin M. Averill.
Assistant Secretary.—Rev. C. L. Mallory.
Treasurer of the Council.—J. H. Hoes, Milwaukee.
Standing Committee.—Revs. W. B. Ashley, D.D., (pres.,) L. A. Kemper, S.T.D., W. Dafter, E. W. Spalding, (sec.;) Messrs. L. J. Bush, J. A. Helfenstein, W. Smith, and F. Aldrich.
Treasurer of the Prayer-Book Fund.—G. I. Jones.
Registrar of the Diocese.—Rev. E. W. Spalding.
Board of Diocesan Missions.—George I. Jones, Milwaukee, treas.
Treasurer of Trustees of Funds and Property.—D. Ferguson, Milwaukee.
Treasurer of the Fund for Aged and Infirm Clergy.—D. Ferguson, Milwaukee.
On Church Revenues.—The Bishop; Revs. A. J. M. Hudson, H. W. Spalding, D.D., W. Dafter; Messrs. R. H. Strong, J. B. Doe, J. Jenkins.
Board of Missions.—The Bishop, ex-off.; Revs. J. De Koven, D.D., R. N. Parke, F. Royce; Messrs. S. R. Kemper, J. G. Smith, G. I. Jones, J. B. Kellog.
Committee on Church Revenues.—Revs. A. J. M. Hudson, H. W. Spalding, D.D., W. Dafter; Messrs. R. H. Strong, J. B. Doe, J. Jenkins.
Committee on Woman's Work in the Church.—Rev. E. K. Miller, Rev. F. Royce, F. Bloodgood.
Trustees of the General Theological Seminary.—Rev. Drs. Cole, Adams, Ashley, De Koven, and Boyd.
Nashotah Theological Seminary. Nashotah.—Rev. Azel D. Cole, D.D., pres. and Hubbell prof. of pastoral theology; Rev. William Adams, D.D. prof. of systematic divinity; Rev. L. A. Kemper, D.D., prof. of exegesis, biblical literature, and Hebrew; Rev. J. H. Egar, D.D., prof. of ecclesiastical history and librarian; Rev. Geo. G Carter, A.M., tutor.
Racine College, Racine.—Rev. J. De Koven, D.D., warden; E. B. Spalding, A.M., head-master; Rev. H. Wheeler, A.M., prof. of mathematics; Rev. A. Falk, Ph.D., prof. of Greek; Rev. R. G. Hinsdale, A.M., prof. of chemistry and geology; Rev. J. J. Elmendorf, S.T.D., prof. of philosophy and belles-lettres; Rev. John H. Converse, A.M., prof. of Latin; M. S. V. Heard, A.M., adjunct prof. of Latin and Greek; W. B. Hall, A.M., adjunct prof. of mathematics; G. S. Mead, A.M., adjunct prof. of English and history; Rev. A. Piper, A.M., head of Park Hall; S. H. Hudson, A.B., head of middle school; Rev. F. S. Luther, A.B., head of Kemper Hall; Mr. H. C. Dillon, master; M.L.A. Bombanie, tutor in French.
Statistics for year ending June 19, 1872.—Baptisms: infants, 748; adults, 173; confirmations, 534; communicants, 5,253; marriages, 189; burials, 818; ordinations: deacons, 8; presbyters, 2; candidates for orders, 14; Sunday-school teachers, 462; Sunday-school scholars, 3,438; contributions, $104,828.61.
The *Twenty-seventh Annual Council* will be held in Milwaukee, on June 17, 1873.

Oregon and Washington Mission.

The Rt. Rev. Benjamin Wistar Morris, D.D., Missionary Bishop, residing at Portland.

Babcock, John H., miss. at Salem, Oregon.
Bonnell, Charles R., miss. at East-Portland, Oregon.
Burton, George, prof. in the Bishop Scott grammar school, Portland, Oregon.
Daly, James L., Portland, Oregon.

Dickey, Thomas E., off. at Olympia, W. T.
Hyland, Peter E., miss. at Port Townsend.
Hyland, Thomas A., m. of Grace ch., Astoria, Oregon.
McCarty, John, D.D., chap. U.S.A., Vancouver, W. T.
Nevius, R. D., D.D., r. of Trinity, Portland, Oregon.
Nicholson, A. S., B.D., m. of St. Luke's, Vancouver, W. T.
Rosenberg, John, assist. m. in St. Stephen's chapel, Portland, Oregon.
Sellwood, James R. W., miss. at large, Milwaukee, Oregon.
Sellwood, John, off. at Portland, Oregon.
Sellwood, John W., jr. of St. Paul's, Oregon City, Oregon.
Summers, Robert W., miss. at Seattle, Wash. T.
Wells, Lemuel H., Walla Walla, Oregon.

Secretary of Convocation.—Rev. John W. Sellwood.
Treasurer of Grammar School, Endowment Fund, Episcopal Fund, and Fund for Indigent Clergymen.—A. E. Wait.
Standing Committee.—Rev. A. S. Nicholson; Messrs. E. Hamilton and R. B. Wilson.
The Bishop Scott Grammar and Divinity School, Portland, Oregon.—The Bishop, rector; Prof. R. W. Laing, headmaster; Rev. G. Burton, A.M., prof.; W. F. Jones, A.M., prof.; Preceptress, Miss G. M. Tuttle; Teacher of Music, Mrs. G. Burton; Teacher of Drawing and Painting, E. Coleman; Chaplain, Rev. G. Burton; Matron, Miss M. Emery. The curriculum embraces the following: English, Classical, Modern Languages, Mathematics, Natural Science, and Art.
St. Helen's Hall.—A boarding and day school for girls, Portland, Oregon. The Bishop, rector; Miss M. B. Rodney, prin., together with six assistant teachers. Miss C. Rodney has charge of the musical department, aided by two assistants. E. T. Coleman, drawing-master.
Statistics for the year to October, 1872.—Baptisms: infants, 158; adults, 49; confirmations, 80; communicants, 521; marriages, 38; burials, 52; Sunday-school teachers, 96; Sunday-school scholars, 734; postulants, 2; contributions, $23,918.66.
The next Convocation will meet at the call of the Bishop, at Portland, 1873.

Dakota Missionary Jurisdiction.

The Rt. Rev. Robert Harper Clarkson, D.D., Bishop, residing at Omaha, Nebraska.

Fish, John F., D.D., chap. U.S.A., Fort Randall.
Henry, Matthew, miss. at large; PO, Yankton.
Hoyt, Melancthon, D.D., r. of Christ ch., Yankton, and miss. at large.
Morrison, P. B., miss. at Vermilion and parts adjacent.
Ross, W. H. H., miss. at Sioux Falls.
Stone, Hiram, chaplain U.S.A., Fort Wadsworth.
Secretary of Convocation.—Rev. P. B. Morrison; treas., Hon. —— Turner, Vermilion.
Standing Committee.—Revs. M. Hoyt, D.D., P. B. Morrison; Messrs. W. Hoyt, W. C. Burr, (sec.,) Yankton.
Dakota Hall.—Rev. Dr. Hoyt, rector; W. Russell and Miss E. Hoyt, assist. teachers; Miss H. E. Hoyt, teacher of music.
Statistics for the year.—Baptisms: infants, 43; adults, 7; confirmations, 11; communicants, 168; marriages, 4; burials, 12; Sunday-school teachers, 13; Sunday-school scholars, 99; candidate for orders, 1; contributions, $2,750.

Colorado, New-Mexico, and Wyoming.

The Rt. Rev. GEORGE MAXWELL RANDALL, D.D., Missionary Bishop of Colorado, having jurisdiction in Wyoming and New-Mexico, residing at Denver, Col.

Barstow, Frederick O., miss. at Mesilla, New-Mexico.
Baum, Henry M., r. of St. Matthew's, Laramie, Wyoming.
Byrne, Francis, r. of Christ ch., Nevada, Col.
Edwards, Samuel, prin. of Jarvis Hall, Golden, Col.
Fitnam, John C., miss. at Trinidad, Col. Ter.
Greene, Edward L., miss. at Greeley, Col. T.
Harding, Richard, prof. in the Theological school, Golden, Col. T.
Hoge, C. M., miss. at West-Mountain Valley, Col. T.
Kehler, J. H., Denver, Col. Ter.
Kettell, E. H., off. in New-York, N. Y.
La Tourette, James A. M., chap. U.S.A., Fort Lyon, Col.
Lynd, W. J.
Moore, Walter H., r. of Grace ch., Georgetown.
Turner, Joseph M.
Zimmermann, A., assist. m. of Grace ch., Georgetown, Col. Ter.

Secretary of Convocation.—Rev. W. H. Moore.

Standing Committee.—Rev. ——— ———, (pres.;) Rev. S. Edwards, (sec.;) Messrs. C. Eyster, J. Armor, A. S. Little.

Jarvis Hall, Golden City, Colorado.—A diocesan collegiate school for boys in connection with the Territorial School of Mines. Rev. S. Edwards, principal.

Theological Seminary, Matthew's Hall, Golden, Col. T.—Rev. R. Harding, resident prof.

Episcopal Academy, Georgetown, Col. T.—Rev. W. H. Moore, rector; Rev. A. Zimmermann, Prin.

High School for Girls, Wolfe Hall, Denver, Colorado.—A diocesan institution for the education of girls. The Bishop, rector; Miss F. J. Sargeant, vice-principal.

Statistics for the year ending October, 1872.—Baptisms: infants, 110; adults, 41; confirmations, 68; communicants, 340; marriages, 36; burials, 59; ordinations: deacon, 1; presbyter, 1; candidates for orders and postulants, 10; Sunday-school teachers, 51; Sunday-school scholars, 481; contributions, exclusive of salaries, $5,030.44.

Nevada and Arizona.

The Rt. Rev. OZI WILLIAM WHITAKER, D.D., Missionary Bishop, and rector of St. Paul's, Virginia City.

Allen, Geo. B., r. of St. Peter's, Carson City, Nev.
Badger, Henry L., r. of Christ ch., Pioche.
Cornell, John, r. of St. Luke's, Hamilton, Nev.
Eastman, Rush, assist. m. of St. Paul's, Virginia, Nev.
Kelley, Samuel P., r. of St. James's, Eureka, Ney.

Statistics for year ending Aug. 31, 1872—Baptisms, 69; adults, 7; confirmations, 30; communicants, 197; marriages, 41; burials, 112; Sunday-school teachers, 63; Sunday-school scholars, 681; contributions, $16,930.69.

Montana, Idaho, and Utah.

The Rt. Rev. Daniel Sylvester Tuttle, D.D., Missionary Bishop, residing at Salt Lake City.

Dunn, Ballard S., Salt Lake City, Utah.
Gillogly, James L., m. of ch. of the Good Shepherd, Ogden, Utah.
Haskins, Thomas W., assist. m. of St. Mark's, Salt Lake City.
Kirby, R. M., assist. m. of St. Mark's, Salt Lake City.
Lytton, James P., r. of St. Michael's, Boise City, Idaho.
Plummer, Chas., r. of St. Mark's, Salt Lake City.
Prout, H. H., r. of St. Paul's, Virginia, Montana.
Stoy, W. H., m. of St. James's, Deer Lodge, Montana.

Standing Committee.—Revs. T. W. Haskins, R. M. Kirby; Messrs. W. Hussey, J. P. Taggart.

Statistics for year ending Sept. 1, 1872.—Baptisms: infants, 106; adults, 8; confirmations, 32; communicants, 215; marriages, 46; burials, 52; Sunday-school teachers, 60; Sunday-school school scholars, 713; ordinations: presbyter, 1; candidate for orders, 1; postulant, 1; contributions, $16,909.39.

Indian Missionary Jurisdiction of Niobrara, D. T.

The Rev. William Hobart Hare, S.T.D., Missionary Bishop-elect.

Burt, H., miss. to the Yankton Indians, Crow Creek, D. T.
Cleveland, W. J., miss. to the lower Brule Indians, Crow Creek, D. T.
Cooke, Joseph W., r. of ch. of the Holy Fellowship, Yankton mission.
Dorsey, J. Owen, miss. to the Ponca Indians, Ponca agency.
Hemans, Daniel, (Indian,) miss. to the Santee Indians; PO, Crow Creek, D. T.
Mazakute, Paul, (Indian,) miss. to the Santee Indians, Santee agency, D. T.
Swift, Henry, miss. to the Teton Indians, Cheyenne Agency, D. T.
Walker, Luke C., (Indian,) miss. to the Yankton Indians, Yankton agency, D. T.

Standing Committee of the Indian Mission.—Rev. S. D. Hinman, Rev. J. W. Cooke; Mr. A. Pepe.

Statistics.—Baptisms: infants, 104; adults, 155; confirmations, 78; burials, 23; marriages, 29; communicants, 400; Sunday-school teachers, 13; Sunday-school scholars, 350; ordination: deacon, 1; candidates for orders, 3; contributions, $500.

African Mission.

Rev. John Gottlieb Auer, Missionary Bishop-elect, Cavalla.

Rev. Samuel Seton, (col'd,) Hoffman.
Rev. S. D. Ferguson, Mt. Vaughan.
Rev. C. F. Jones, (col'd,) Taboo.
Rev. A. F. Russell, (col'd,) Clay Ashland.
Rev. G. W. Gibson, (col'd,) Monrovia.
Rev. N. T. Doldron, (col'd,) Monrovia.
Rev. R. H. Gibson, (col'd,) Sinoe.

China Mission.

The Rt. Rev. CHANNING MOORE WILLIAMS, D.D., Missionary Bishop. Address care of Alt & Co., Oosaka, Japan, or Shanghai, China.

Rev. Robert Nelson, Shanghai.
Rev. Elliott H. Thomson, Shanghai.
Rev. Sam'l I. J. Schereschewsky, D.D., Pekin.
Rev. A. C. Hohing, Hankow.
Rev. Kong Chai Wong, Shanghai.
Rev. Yung Kiung Ngan, Shanghai.
Rev. S. R. J. Hoyt, Wuchang.
Rev. W. J. Boone, Wuchang.

Statistics for year ending June 30, 1872. —Baptisms: infants, 44; adults, 26; confirmations, 27; communicants, 220; marriages, 5; burials, 20; catechists, 3; teachers, 21; boarding and day scholars, 433; contributions, $6,517.28.

Japan Mission.

The Rt. Rev. CHANNING MOORE WILLIAMS, D.D., Missionary Bishop.

Rev. Arthur R. Morris, miss., care Alt & Co., Oosaka.
Rev. G. D. B. Miller.
Rev. J. H. Quinby, care Alt & Co., Oosaka.

Statistics for year ending June 30, 1872. --Baptisms: infants, 2; adults, 1; marriages, 2; burial, 1; communicants, 6; contributions, $70.

Greek Mission, Athens.

Miss Marion Muir.

Mission at Hayti, W. I.

Rev. J. Theo. Holly, r. Trinity ch., Port-au-Prince.
Rev. Julien Alexandre, r. of ch. of the Good Shepherd, Cabaret-Quartre.
Rev. St. Denis Banduy, miss. at Port-au-Prince.
Rev. Pierre E. Jones, miss. at Jeremie.
Rev. Charles E. Benedict, m. at Cayes.
Alexandre Battiste, (catechist,) Port-au-Prince.

Statistics for year ending April 29, 1872. —Baptisms, 78; marriages, 13; burials, 23; communicants, 94; Sunday-school scholars, 28; Sunday-school teachers, 4; contributions, $211.23.

Foreign Churches.

The Rt. Rev. WILLIAM BACON STEVENS, D.D., Bishop in charge, residence, Philadelphia, Pa.

Organized and forming part of the Protestant Episcopal Church in the United States of America, under Canon V., Title 3d of the *Digest of Canons*.

Church of the Holy Trinity, Paris, France, —— —— rector.
St. Paul's Church, Rome, Italy, Rev. Robert J. Nevin, rector.
American Episcopal Church, Florence, Italy, Rev. Pierce Connolly, rector.
St. John's Church, Dresden, Germany, Rev. J. Isidor Mombert, rector.

General Alphabetical List of the Clergy,

WITH THEIR POST-OFFICE ADDRESS.

BISHOPS.

Post-Office Address.

BENJAMIN BOSWORTH SMITH, D.D., LL.D., Bishop of Kentucky,.....Hoboken, N. J.
CHARLES PETTIT MCILVAINE, D.D., LL.D., D.C.L., Oxon., Bishop of Ohio,.....Cincinnati.
SAMUEL ALLEN MCCOSKRY, D.D., D.C.L., Bishop of Michigan,.....Detroit.
WILLIAM ROLLINSON WHITTINGHAM, D.D., Bishop of Maryland,.....Baltimore.
ALFRED LEE, D.D., Bishop of Delaware,.....Wilmington.
JOHN JOHNS, D.D., Bishop of Virginia,.....Theological Seminary.
HORATIO SOUTHGATE, D.D., late Bishop at Constantinople,.....Morrisania, New-York.
WILLIAM MERCER GREEN, D.D., Bishop of Mississippi,.....Canton.
JOHN PAYNE, D.D., late Missionary Bishop of Cape Palmas, (Africa,).....Oak Grove, Va.
JOHN WILLIAMS, D.D., LL.D., Bishop of Connecticut,.....Middletown.
HENRY JOHN WHITEHOUSE, D.D., LL.D., D.D., Oxon., Bishop of Illinois,.....Chicago.
THOMAS ATKINSON, D.D., LL.D., Bishop of North-Carolina,.....Wilmington.
WILLIAM INGRAHAM KIP, D.D., LL.D., Bishop of California,.....San Francisco.
HENRY WASHINGTON LEE, D.D., LL.D., Bishop of Iowa,.....Davenport.
HORATIO POTTER, D.D., LL.D., D.C.L., Bishop of New-York,.....New-York.
THOMAS MARCH CLARK, D.D., LL.D., Bishop of Rhode Island,.....Providence.
WILLIAM HENRY ODENHEIMER, D.D., Bishop of New-Jersey,.....Burlington.
GREGORY THURSTON BEDELL, D.D., Assistant Bishop of Ohio,.....Gambier.
ALEXANDER GREGG, D.D., Bishop of Texas,.....Galveston.
HENRY BENJAMIN WHIPPLE, D.D., Bishop of Minnesota,.....Faribault.
HENRY CHAMPLIN LAY, D.D., LL.D., Bishop of Easton,.....Easton, Md.
JOSEPH CRUIKSHANK TALBOT, D.D., LL.D., Bishop of Indiana,.....Indianapolis.
WILLIAM BACON STEVENS, D.D., LL.D., Bishop of Pennsylvania,.....Philadelphia.
RICHARD HOOKER WILMER, D.D., Bishop of Alabama,.....Mobile.
THOMAS HUBBARD VAIL, D.D., Bishop of Kansas,.....Lawrence.
ARTHUR CLEVELAND COXE, D.D., LL.D., Bishop of Western New-York,.....Buffalo.
CHARLES TODD QUINTARD, D.D., LL.D., S.T.D., Bishop of Tennessee,.....Memphis.
ROBERT HARPER CLARKSON, D.D., LL.D., Bishop of Nebraska, having jurisdiction in Dakota,.....Omaha, Neb.
GEORGE MAXWELL RANDALL, D.D., Miss. Bishop of Colorado, having jurisdiction in Wyoming and New-Mexico,.....Denver, Col.
JOHN BARRETT KERFOOT, D.D., LL.D., Bishop of Pittsburgh,.....Pittsburgh, Pa.
CHANNING MOORE WILLIAMS, D.D., Miss. Bishop of China and Japan, Care of Alt & Co., Oosaka, Japan.
JOSEPH PERE BELL WILMER, D.D., Bishop of Louisiana,.....New-Orleans.
GEORGE DAVID CUMMINS, D.D., Assistant Bishop of Kentucky,.....Pewee Valley.
WILLIAM EDMOND ARMITAGE, S.T.D., Bishop of Wisconsin,.....Milwaukee.
HENRY ADAMS NEELY, D.D., Bishop of Maine,.....Portland.
DANIEL SYLVESTER TUTTLE, S.T.D., Miss. Bishop of Montana, Idaho, and Utah,.Salt Lake City.
JOHN FREEMAN YOUNG, D.D., Bishop of Florida,.....Fernandina.
JOHN WATRUS BECKWITH, D.D., Bishop of Georgia,.....Savannah.
FRANCIS MCNEECE WHITTLE, D.D., Assistant Bishop of Virginia,.....Richmond.
WILLIAM HENRY AUGUSTUS BISSELL, D.D., Bishop of Vermont,.....Burlington.
CHARLES FRANKLIN ROBERTSON, D.D., Bishop of Missouri,.....St. Louis.
BENJAMIN WISTAR MORRIS, D.D., Missionary Bishop of Oregon and Washington,...Portland.
ABRAM NEWKIRK LITTLEJOHN, D.D., Bishop of Long Island,.....Brooklyn, New-York.
WILLIAM CROSWELL DOANE, D.D., Bishop of Albany,.....Albany, New-York.
FREDERIC DAN HUNTINGTON, D.D., Bishop of Central New-York,.....Syracuse, New-York.
OZI WILLIAM WHITAKER, D.D., Missionary Bishop of Nevada and Arizona, Virginia City, Nev.
HENRY NILES PIERCE, D.D., Bishop of Arkansas.....Little Rock.
WILLIAM WOODRUFF NILES, D.D., Bishop of New-Hampshire,.....Concord.
WILLIAM PINKNEY, D.D., Assistant Bishop of Maryland,.....Bladensburg.
WILLIAM BELL WHITE HOWE, D.D., Bishop of South-Carolina,.....Charleston.
MARK ANTONY DE WOLFE HOWE, D.D., Bishop of Central Pennsylvania,.....Reading, Pa.
WILLIAM HOBART HARE, S.T.D., Missionary Bishop-elect, of the Indian jurisdiction of Niobrara,.....
JOHN GOTTLIEB H. AUER, Missionary Bishop-elect of Cavalla, Africa,.....Cavalla.
BENJAMIN ISAAC HAIGHT, D.D., LL.D., Bishop-elect of Massachusetts,.....

PRESBYTERS AND DEACONS.

Post-Office Address.

Abbott, Benjamin H... ...Whitestone, N. Y.
Abbott, Cornelius S.....Evanston, Ill.
Abel, Alfred M.....Lebanon, Pa.
Abercrombie, James.....Lockport, N. Y.
Abercrombie, R. M., D.D...Jersey City, N. J.
Ackley, Wm. N.....Newtown, Ct.
Acly, Charles G.....New-Milford, Ct.
Adams, C. Collard.....West-Haven, Ct.
Adams, Chester F.....Dresden, O.
Adams, Charles C.....Manhattanville, N. Y.
Adams, Eli.....Council Bluffs, Iowa.
Adams, Henry..... ...Milan, O.
Adams, Henry W..... New-York, N. Y.
Adams, John A.....Sharpsburgh, Md.
Adams, J. Charles.....Minn.
Adams, Chas. G.....New-York, N. Y.
Adams, Richard S.....Troy, N. Y.
Adams, William, D.D.....Delafield, Wis.
Adams, William F.....New-Orleans, La.
Adderly, Joseph.....Carlisle, Ill.
Adderly, William.....Industry, Pa.
Addison, Thomas G., D.D. Washington, D. C.
Akerly, Benjamin, D.D.....Oakland, Cal.
Akerly, Samuel M.....Marlborough, N. Y.
Alexandre, Julien, Cabaret-Quartre, Haiti, W.I
Alger, William J.....Saco, Maine.
Allen, Alex. V. G.....Cambridge, Mass.
Allen, Chas. D.....Geneseo, N. Y.
Allen, Chas. N.....Rochester, N. Y.
Allen, Ethan, D.D... .. .... Baltimore, Md.
Allen, Geo. B.....Carson City, Nev.
Allen, George P.....Pa.
Allen, Henry F.....Amherst, Mass.
Allen, H. J. W .....Bellefonte, Pa.
Allen, James.....Tipton, Ia.
Allen, Nathaniel G.....Boston, Mass.
Allen, S. T.....Galesburg, Ill.
Almquist, Peter A.....Big Rapids, Mich.
Alrich, W. A.....Verdon, Va.
Alsop, Reese F..... .....Rye, N. Y.
Alston, William J.....New-York, N. Y.
Ambler, Charles E.....Front Royal, Va.
Ambler, John.....Markham Station, Va.
Ambler, Thomas M.....Wilmington, N. C.
Ames, John G.....New-York, N. Y.
Anderson, A. Peyton.....Grass Valley, Cal.
Anderson, Daniel G .....Cranston, R. I.
Anderson, Joseph R.....Pontiac, Mich.
Anderson, N. B.....Louisville, Ky.
Anderson, X. Y.....Manchester, S. C.
Andrews, Charles D.....Washington, D. C.
Andrews, C. W., D.D. Shepherdstown, W. Va.
Andrews, Geo. B., D.D. Wappinger's Falls, N.Y.
Andrews, Wm. G.....New-Haven, Ct.
Anketell, John.....Boston, Mass.
Anstice, Henry.....Rochester, N. Y.
Anthon, Edward.....New-York, N. Y.
Antrim, Thomas M.....Chicago, Ill.
Applegate, Octavius.....Newburgh, N. Y.
Appleton, Edward W...Shoemakertown, Pa.

Post-Office Address.

Appleton, John P.....College Point, N. Y.
Appleton, Samuel E..... ...Philadelphia, Pa.
Appleton, Samuel G... ...Morrisania, N. Y.
Arey, Chas..... Buffalo, N. Y.
Armstrong, J. G.....Hannibal, Mo.
Armstrong, Wm. C., D.D.....Geneva, Wis.
Arnold, Francis E.....Wilmington, Del.
Arvedson, Peter..... .....Algonquin, Ill.
Asbury, Samuel R... ....Moorestown, N. J.
Ashley, Richard K .....Norwich, Ct.
Ashley, Wm. B., D.D.....Milwaukee, Wis.
Ashton, James W.....Philadelphia, Pa.
Aspinwall, John A.. ..... Bay Ridge, N. Y.
Atkins, Addison B.....Georgetown, D. C.
Atkinson, John..... ...Warsaw, Va.
Attwater, Henry S.....Cedar Vale, Kan.
Atwell, B. W..... ...Camden, Me.
Atwell, Joseph S.....Petersburgh, Va.
Atwill, E. R.....Burlington, Vt.
Atwill, Wm.....Bradford, N. Y.
Austin, Thos. R., LL.D.....Vincennes, Ind.
Ayrault, Walter, D.D.....Oxford, N. Y.
Ayres, Nelson.....Galveston, Texas.
Avirett, J. B.....Catoctin Furnace, Md.
Averill, M. V.. .....Ripon, Wis.
Avery, R. N.....Pittsburgh, Pa.

Babbitt, Benj. B.....Columbia, S. C.
Babbitt, Franklin..... ...Nyack, N. Y.
Babbitt, P. T., D.D.....Bainbridge, Ga.
Babcock, Chas.....N. Y.
Babcock, Chas. H....Brooklyn, E. D., N. Y.
Babcock, Deodatus, D.D..Ballston Spa, N. Y.
Babcock, Isaiah J.....Kalamazoo, Mich.
Babcock, John H.....Salem, Or.
Babcock, Samuel B., D.D.....Dedham, Mass.
Babcock, Theo., D.D.....Hudson, N. Y.
Babcock, Wm. R., D.D..Jamaica Plain, Mass.
Bacon, George W. .....New-York, N. Y.
Bacon, Thomas S.....Alexandria, La.
Badger, Henry L.....Pioche, Nev.
Badger, Norman, U.S.A...Fort Concho, Tex.
Badger, Wm. H.....Philadelphia, Pa.
Bailey, Albert H., D.D..... ..Sheldon, Vt.
Baker, Charles R.....Mass.
Baker, Ed. Folsom....East-Springfield, N. Y.
Baker, Alfred B.....Princeton, N. J.
Baker, Francis M.....Richmond, Va.
Baker, Geo. Stuart.....Rochester, N. Y.
Baker, R.....Piedmont, Va.
Baker, R. M.....Louisville, Ky.
Baker, Wm.....Buffalo, N. Y.
Bakewell, A. G .....Clinton, La.
Bakewell, John .....Topeka, Kan.
Balch, Lewis P. W., D.D...Plymouth, N. H.
Balcom, R. B.....Ashton, R. I.
Baldwin, L. B.....Birmingham, Ct.
Baldy, Hurly.....Doylestown, Pa.
Bancroft, Joseph W.....Hastings, Mich.

Post-Office Address.

Bancroft, Lucius W., D.D....Brooklyn, N. Y.
Banks, D. F.....Yonkers, N. Y.
Banister, T. Lewis.....Woodbridge, N. J.
Banister, John M., D.D.....Huntsville, Ala.
Banwell, Henry.....Detroit, Mich.
Barber, R. W.....Wilkesboro, N. C.
Barber, Samuel S.....Lake Landing, N. C.
Barber, Theodore P.....Cambridge, Md.
Barber, Chas. D.....Lima, N. Y.
Barbour, Henry M.....Madallu, N. Y.
Barker, Darius.....Paw Paw, Mich.
Barker, T. B.....Lancaster, Pa.
Barnard, F.A.P., D.D., LL.D..New-York, N.Y.
Barnard, J. H.....Freehold, N. J.
Barnes, James S.....Brooklyn, N. Y.
Barnes, Reginald H.....Burnt Hills, N. Y.
Barr, David.....Pittsylvania C. H., Va.
Barr, David E.....Fort Davis, Texas.
Barris, Willis H., D.D.....Davenport, Ia.
Barrow, Alfred J.....Huntington, N. Y.
Barrow, Thomas.....Baltimore, Md.
Barrows, Liberty A.....Homer, N. Y.
Barrows, Napoleon.....Mansfield, Pa.
Barstow, Frederick O...Mesilla, New-Mexico.
Bartlett, Edward T... Sharon Springs, N. Y.
Bartlett, Franklin W.....Bloomsburg, Pa.
Bartlett, George R.....Marquette, Wis.
Bartlett, Josiah M..... Essex, Ct.
Bartlett, William S.....Chelsea, Mass.
Barton, O. Slevers, D.D.....Norfolk, Va.
Barton, John G., LL.D.....New-York, N. Y.
Barton, John O.....Princess Anne, Md.
Bartow, Evelyn P.....N. Y.
Batchelder, Calvin R.....Bethel, Vt.
Batté, Algernon.....Kansas City, Mo.
Battershall, Walter W.....Rochester, N. Y.
Batterson, H. G., D.D.....Philadelphia, Pa.
Battin, John E...Weathersfield Springs, N. Y.
Battin, Stephen H.....Jersey City, N. J.
Baudy, St. Denis..Port-au-Prince, Hayti, W. I.
Baum, Henry M.....Laramie, Wyoming.
Bawn, John G.....N. J.
Bayley, John.....Fayetteville, N. Y.
Beach, Alfred B., D.D.....New-York, N. Y.
Beach, Amos B., D.D.....Oswego, N. Y.
Bean, Henry H.....Rossville, N. Y.
Beard, T. J.....Mobile, Ala.
Beardsley, E. E., D.D.....New-Haven, Ct.
Beare, Henry M.....Flushing, N. Y.
Beasley, Fred. W., D.D.....Eddington, Pa.
Beatty, Archibald.....Independence, Kan.
Beaubien, J. B. C.....New-York, N. Y.
Beauchamp, Wm. M.....Baldwinsville, N. Y.
Beaven, George F.....Hillsborough, Md.
Beckel, F. A.....Oshkosh, Wis.
Becket, George..... Columbia, Tenn.
Beckett, Percival.....Pittsburgh, Pa.
Beckwith, Sidney.....Grand Rapids, Mich.
Beers, Hiram W., D.D....Ogdensburg, N. Y.
Beers, John S....North-Attleborough, Mass.
Bell, Thos.....Waterville, N. Y.
Bellam, Thos. L.....Pittsburgh, Pa.
Bellinger, Edmund E....Walterborough, S. C.

Post-Office Address.

Benedict, Andrew D.....Racine, Wis.
Benedict, Chas. E.....Cayes, Haiti.
Benedict, Edward.....Springfield, Mass.
Benedict, J. Melville.....Milford, Mass.
Benedict, Samuel, D.D.....Savannah, Ga.
Benedict, Thomas N.....Wyoming, Ill.
Benners, E. G.....Jefferson, Texas.
Benjamin, Eastburn.....New-York, N. Y.
Benjamin, Wm. H.....Irvington, N. Y.
Bennett, John.....Sussex, Wis.
Bennett, Lorenzo T., D.D.....Guilford, Ct.
Benson, Edward C.....Gambier, O.
Benson, John.....Lewistown, Ill.
Bentley, James.....Waukon, Ia.
Benton, Angelo A.....Edenton, N. C.
Benton, Milton B.....Mayville, N. Y.
Benton, M. M.....Summit, N. J.
Benton, Robt. A.....Concord, N. H.
Berghaus, V. Hummel.....Lykens, Pa.
Berger, Alexander J.....Catonsville, Md.
Berkeley, A. S.....Lynchburgh, Va.
Berkeley, Edward F., D.D. ...St. Louis, Mo.
Berkeley, P. F.....Chula, Va.
Berry, Samuel V.....New-York, N. Y.
Berry, Thos. B.....Albany, N. Y.
Betticher, Chas. E.....Philadelphia, Pa.
Betts, Beverley R.....New-York, N. Y.
Betts, Geo. C.....Kansas City, Mo.
Betts, John H.....Pine Meadow, Ct.
Betts, Thomas.....Rulo, Neb.
Bevis, Basil.....Eureka, Cal.
Billopp, Thomas F.....Cecilton, Md.
Binet, Wm.....Sacramento, Cal.
Bingham, Joel F., D.D....Portsmouth, N.H.
Binney, John.....Norwich, Ct.
Birchmore, John W.....Mass.
Bird, Frederick M.....Spotswood, N. J.
Bird, G. C.....Linwood, Pa.
Bird, S. M.....Galveston, Tex.
Birdsall, Elias.....San Francisco, Cal.
Bishop, Addis E.....Elkhart, Ind.
Bishop, David.....Thomaston, Ct.
Bishop, Ethan F.....Bridgeport, Ct.
Bishop, E. R.....Buffalo, N. Y.
Bishop, G. L.....Philadelphia, Pa.
Bishop, Horace S.....Orange, N. J.
Bishop, Theodore M.....Buffalo, N. Y.
Bissey, Louis.....New-Orleans, La.
Bixby, C. H.....Mass.
Black, J. H.....Va.
Blakiston, S. C.....Maryville, Mo.
Blake, Alfred F.....Avondale, O.
Blake, Alfred, B.D.....Gambier, O.
Blake, John.....Chap. U.S.N., N. Y.
Bland, Charles T.....Wadesborough, N. C.
Bliss, J. Isham.....Bennington, Vt.
Blow, R. W.....Sheboygan, Wis.
Blyman, John.....Oshkosh, Wis.
Boardman, Wm. S.....Camden, N. J.
Bodine, Wm. B.....Gambier, O.
Boggs, Edward B., D.D.....Newark, N. J.
Bollard, Wm.....Conneautville, Pa.
Bolles, James A., D.D.....Cleveland, O.

	Post-Office Address.
Bolmar, W. B.	Oldtown, Me.
Bolton, Cornelius W.	Armonk, N. Y.
Bolton, John	West-Chester, Pa.
Bolton, Robt.	Lewisboro, N. Y.
Bonham, J. W.	Ill.
Bonnar, David A.	Newark, N. Y.
Bonnar, James, B. D.	Davidsonville, Md.
Bonnell, Charles R.	East-Portland, Or.
Bonsall, Thomas	Newtown, N. Y.
Bonté, John H. C.	Sacramento, Cal.
Boone, Thos	Americus, Ga.
Boone, William J	Wuchung, China.
Boorom, S. D.	Geneva, N. Y.
Booth, Robert C.	Brooklyn, N. Y.
Bosley, Geo	Marion, Ohio.
Boss, Nelson R.	N. Y.
Bostwick, Samuel B., D.D.	Sandy Hill, N. Y.
Bowen, G. T.	Pa.
Bostwick, Wm. L.	Northfield, Ct.
Bowen, Robert J.	Philadelphia, Pa.
Bowen, Wm. T.	Harrisburg, Pa.
Bower, Wm.	Newark, O.
Bowers, Wm. V.	Philadelphia, Pa.
Bowles, J. H.	San Mateo, Cal.
Bowman, John A.	Jamesville, N. Y.
Boyd, Chas.	N. Y.
Boyd, John, D.D.	Marietta, O.
Boyd, F. W., D.D.	Watertown, Wis.
Boyden, E.	Cobham Depot, Va.
Boyer, Levi	Wrentham, Mass.
Boyer, Robt. C.	Ill.
Boyer, S. H.	Pittston, Pa.
Boyle, A. H.	Pa.
Braddock, W. L.	Union, W. Va.
Bradin, J. W.	Brooklyn, N. Y.
Bradley, E.	Nashville, Tenn.
Bradley, Edward A.	Indianapolis, Ind.
Bradley, Gordon M.	Syracuse, N. Y.
Brady, Chas. O.	Wilmington, N. C.
Brainard, Chas. R.	Middleboro, Mass.
Brainard, John, D.D.	Auburn, N. Y.
Brainerd, L. Dennison	Monroe, Wis.
Brand, Wm. F	Emmorton, Md.
Brass, Richard	Michigan City, Ind.
Brathwaite, F. W.	Stamford, Ct.
Brayton, Johnson A.	Painesville, O.
Breck, Charles, D.D.	Wellsboro, Pa.
Breck, J. Lloyd, D.D.	Benicia, Cal.
Bredberg, Jacob	Chicago, Ill.
Brent, Roland	Lawrenceburg, Ky.
Brewer, Alfred L.	San Mateo, Cal.
Brewer, Darius R.	Brooklyn, N. Y.
Brewer, Leigh R	Watertown, N. Y.
Brewster, C. B.	Meriden, Ct.
Brewster, Joseph	New-Haven, Ct.
Briggs, N. L.	Bridgeport, Ct.
Bridgeman, George	Medina, N. Y.
Brinckloe, W. G. P.	Hulmeville, Pa.
Bringhurst, George	Philadelphia, Pa.
Brisco, James	Louisville, Ky.
Brittain, Wm.	Corpus Christi, Tex.
Britton, James B.	Dayton, Ohio.
Brodnax, Wm. M. A.	N. Y.
Bronson, Benjamin S.	Charlotte, N. C.

	Post-Office Address.
Bronson, Sherlock A., D.D.	Mansfield, O.
Bronson, Wm. W.	Philadelphia, Pa.
Brooks, Arthur	Chicago, Ill.
Brooks, Frederic	Cleveland, O.
Brooks, Geo. L.	Jersey City, N. J.
Brooks, James H. B.	W. Philadelphia, Pa.
Brooks, Phillips	Boston, Mass.
Brooks, William H., D.D.	Hanover, Mass.
Brooke, Benjamin F.	Alleghany City, Pa.
Brooke, P.	Abingdon, Va.
Brooke, Robert D.	Davenport, Ia.
Brookes, Theo. J.	Council Bluffs, Ia.
Brotherton, Thos. W.	St. Louis, Mo.
Brouse, H. K.	Bristol, R. I.
Brown, Abbott	New-York, N. Y.
Brown, Alfred	N. Y.
Brown, Belno A., B.D.	Ionia, Mich.
Brown, Benjamin F.	Baltimore, Md.
Brown, David	Lambertville, N. J.
Brown, Daniel E.	Flint, Mich.
Brown, Edmund P.	Thomasville, Ga.
Brown, Edward R.	Unionville, Ct.
Brown, Fortune C.	Delevan, Wis.
Brown, George W.	Keene, N. H.
Brown, Henry	Chester, Pa.
Brown, Henry M.	Avon, N. Y.
Brown, James A.	Cayuga, N. Y.
Brown, John, D.D.	Newburgh, N. Y.
Brown, John C.	Trenton, N. J.
Brown, J. E.	Miss.
Brown, J. Eastburn	New-York, N. Y.
Brown, J. H. Hobart	Cohoes, N. Y.
Brown, J. Hutchings	Albany, N. Y.
Brown, John W.	Detroit, Mich.
Brown, Philip A. H.	Cooperstown, N. Y.
Brown, R. T.	Warrenton, Va.
Brown, Thos. McKee	New-York, N. Y.
Brown, W. Colvin	N. J.
Browne, Percy	Boston Highlands, Mass.
Browne, R. Hill	Hamlinton, Pa.
Bruce, Caleb A.	Batesville, Ark.
Bruce, Vandervoort	New-York, N. Y.
Brush, Abner P.	Muncy, Pa.
Bryan, James L.	Cambridge, Md.
Bryant, Hilliard	Hebron, Ct.
Buchanan, Anselan	Cincinnati, O.
Buchanan, E. Y., D.D.	Oxford Church, Pa.
Buck, George	Hartford, Ct.
Buck, James A	Washington, D. C.
Buckingham, Wm. B.	Rockville, Ct.
Buckmaster, John W.	Greenport, N. Y.
Buel, Clarence	New-York, N. Y.
Buel, D. Hillhouse	Ashyville, N. C.
Buel, Samuel, D.D.	New-York, N. Y.
Bullard, Frank E.	Tremont, Neb.
Burford, E. S.	Terre Haute, Ind.
Bugbee, Geo. F.	Cincinnati, O.
Bulkeley, Olcott	Jefferson City, Mo.
Bull, Edward C.	N. Y.
Burgess, Alexander, D.D.	Springfield, Mass.
Burgess, Heman B.	Nebraska City, Neb.
Burk, Jesse Y.	Southwark, Phila., Pa.
Burk, Wm. Black	Andalusia, Pa.
Burke, John	Tarrytown, N. Y.

Post-Office Address.

Burke, Edmund.....Penn Yan, N. Y.
Burleson, S. S., B.D..Blue Earth City, Minn.
Burr, Erastus, D.D.....Portsmouth, O.
Burrill, John T.....Chelsea, Mass.
Burroughs, Henry.....Boston, Mass.
Burrows, Joshua L.....Sherburne, N. Y.
Burrows, Thomas.....Georgetown, D. C.
Burt, H.....Crow Creek, D. T.
Burton, George, B.D.....Portland, Or.
Burton, Gideon J..... Philadelphia, Pa.
Burton, J. Henry... .West-Philadelphia, Pa.
Burton, Lewis, D.D.....Cleveland, O.
Bury, Richard.....Cleveland, O.
Bush, Augustus.....Dexter, Mich.
Bush, F. L.....Pa.
Bush, James S.....West-B ighton, N. Y.
Bushnell, Francis H.....Manayunk, Pa.
Butler, C. E.....Fort Scott, Kan.
Butler, Edwin E.....Dover, N. J.
Butler, Wm. C.....Louisville, Ky.
Butler, Clement M., D.D....Philadelphia, Pa.
Butterworth, John F.....Jersey City, N. J.
Buxton, Jarvis, D.D.....Asheville, N. C.
Byllesby, De Witt C .....Pittsburgh, Pa.
Byllesby, Marison.....Dixon, Ill.
Byrne, Francis.....Nevada, Col. T.

Cady, Philander K., D.D., Poughkeepsie, N.Y.
Caird, James.....Troy, N. Y.
Callaway, Charles M.....Charleston, W. Va.
Cameron, Charles A.....Assumptlon, La.
Cameron, James.....Fort Lee, N. J.
Camp, C. W.....New-York, N. Y.
Camp, Henry J.....O.
Camp, Norman W., D.D. Saratoga Springs, N.Y.
Camp, Riverius, D.D.....Monticello, Fla.
Campbell, J. Barnwell.....Brooklyn, N. Y.
Campbell, Wm. H.....Winnsboro, S. C.
Campbell, William T .....Cascade, Ia.
Canfield, Charles H.....McGregor, Ia.
Canfield, Eli H., D.D.....Arlington, Vt.
Canfield, F. D.....Philadelphia, Pa.
Capen, J. W .....Binghamton, N. Y.
Capers, Ellison.....Greenville, S. C.
Capers, Wm. H.....Kinderhook, N. Y.
Capron, Alexander..South-Middletown, N. Y.
Carey, Joseph.....Ballston Spa, N. Y.
Carleton, Hiram.....Wood's Hole, Mass.
Carley, Wm. J.....Cannon Falls, Minn.
Carmichael, James.....Memphis, Tenn.
Carmichael, Wm. M., D.D...Rockaway, N.Y.
Carnahan, W.....Canton, Miss.
Carpenter, James H.....Wakefield, R. I.
Carpenter, John T.....Parkesburg, Pa.
Carrington, Nelson E.....Victoria, Texas.
Carroll, William R.....Yorkville, N. Y.
Carson, T. M.....Lynchburg, Va.
Cassey, Peter W.....San José, Cal.
Carter, Abraham B., D.D.. New-York, N. Y.
Carter, Geo. G.....Nashotah Mission, Wis.
Carter, Lucius.....Castile, N. Y.
Carter, William H., D.D., LL.D..Passaic, N. J.

Post-Office Address.

Carver, Thomas G., D.D.....La Fayette, Ind.
Caskey, T. F.....Williamsport, Pa.
Caswall, Robert C.....Alleghany City, Pa.
Cathell, J. E.....Baltimore, Md.
Cauch, John.....Marengo, Ill.
Chadwell, William S..Brooklyn, E. D., N. Y.
Chai, Wong Kong.....Shanghai, China.
Chamberlain, N. H.....Milwaukee, Wis.
Chamberlain, John.....New-York, N. Y.
Chamberlaine, J. S.....Robin's Nest, Ill.
Chambers, J. T.....St. Cloud, Minn.
Champlin, C. B.....New-Orleans, La.
Chandler, Chas. N.....Baltimore, Md.
Chandler, Samuel, P.....Belle Creek, Minn.
Chapin, O. Ingles.....Randolph, Vt.
Chapin, D. D., B.D.....San Francisco, Cal.
Chapin, Seth S.....Grand Rapids, Mich.
Chapman, E. T .....Troy, N. Y.
Chapman, R. M., D.D., LL.D. Shelbyville, Ky.
Charles, Wm.....Macon, Mo.
Charlier, Elie.....New-York, N. Y.
Charlot, N. P.....Ashtabula, O.
Chase, Benjamin H.....Portsmouth, R. I.
Chase, D. W.....Independence, Texas.
Chase, Dudley.....Camp Gaston, Cal.
Chase, Edwin B.....Cambridgeport, Mass.
Chase, Francis.....Charlestown, N. H.
Chase, Geo. L.....St. Anthony, Minn.
Chase, March.....Alton, Ill.
Chase, Moses B.....Cambridge, Mass.
Chase, Samuel, D.D.....Robin's Nest, Ill.
Cheshire, Jos. Blount, D.D..Tarborough, N. C.
Chesley, John W.....Charlotte Hall, Md.
Chesnutt, John N.....Mo.
Chetwood, Francis B.....Hartford, Ct.
Chetwood, Hobart.....San Diego, Cal.
Chevers, Mark L.....Fortress Monroe, Va.
Chevers, Samuel S.....Connellsville, Pa.
Chew, John H.....Georgetown, D. C.
Child, William S.....Newport, R. I.
Childs, John A., D.D.....Philadelphia, Pa.
Chipchase, James.....Baltimore, Md.
Chittenden, Richard L.....Fremont, O.
Christian, Edmund.....Pa.
Christian, Edmund.....Savage, Md.
Christian, William D.....Yazoo City, Miss.
Chrystal, James.....Hudson, N. J.
Church, Edward B.....Crescent City, Cal.
Clapp, Caleb..... ..New-York, N. Y.
Clark, Alfred S.....New-Orleans, La.
Clark, Anson.....Medina, Ohio.
Clark, George H., D.D.....Hartford, Ct.
Clark, Jacob L., D.D..... ..Waterbury, Ct.
Clark, J. S.....Madalin, N. Y.
Clark, John W.....East-Saginaw, Mich.
Clarke, John S.....Pottersville, N. Y.
Clark, Rufus W., Jr.....Columbus, O.
Clark, Samuel A., D.D.....Elizabeth, N. J.
Clark, William J.....Vineland, N. J.
Clark, John T.....Mount Laurel, Va.
Clark, Jonas B.....East-Windsor Hill, Ct.
Clarke, Hugh L. M.....Rome, N. Y.
Clarke, James W.....Putnam, Ct.

Post-Office Address.

Clarke, Joseph M., D.D.....Syracuse, N. Y.
Clarke, Sylvester.....Bridgeport, Ct.
Clarke, William H.....Augusta, Ga.
Clarkson, Augustus V.....New-York, N. Y.
Claxton, J. W.....Philadelphia, Pa.
Claxton, R. Bethell, D.D...Philadelphia, Pa.
Clemens, J. J.....Selma, Ala.
Clements, Samuel.....Shoemakertown, Pa.
Clemson, John B., D.D.....Claymont, Del.
Clemson, T. G.....Clyde, N. Y.
Clerc, Francis J., D.D.....Burlington, N. J.
Cleveland, W. J.....Crow Creek, D. T.
Clinch, Joseph H.....South-Boston, Mass.
Clover, Lewis P., D.D.....Albany, N. Y.
Clute, Robert F., D.D.....Darien, Ga.
Coale, Wm. A.....Baltimore, Md.
Coan, Edwin.....Cairo, Ill.
Cobb, Lyman .....Yonkers, N. Y.
Cobbs, Richard H.....Greensboro, Ala.
Cobbs, Robt. A.....Lowndesboro, Ala.
Cochran, Wm. S.....Pa.
Coe, James R.....Oakfield, N. Y.
Coe, Philemon E.....Westfield, N. J.
Coe, James W.....Charleston, Ill.
Coer, Chas. T.....Morris, N. Y.
Cofer, James R.....Forest Depot, Va.
Coffey, William S.....Eastchester, N. Y.
Coffin, Chas. B.....New-York, N. Y.
Coggeshall, F.....Philadelphia, Pa.
Coggeshall, Geo. A.....Pawtucket, R. I.
Colt, Henry A., D.D.....Concord, N. H.
Colt, Joseph H.....Concord, N. H.
Colt, Thomas W., D.D., LL.D. Middletown, Ct.
Colburn, Edward A.....Churchville, Md.
Colburn, Wm. B.....Bridgewater, Ct.
Cole, A. D., D.D.....Nashotah Mission, Wis.
Cole, Hiram H.....New-York, N. Y.
Cole, Thomas.....Granville, N. Y.
Colegrove, Wm. N.....Russell, In.
Coleman, John.....Rahway, N. J.
Coleman, Leighton.....Mauch Chunk, Pa.
Coleman, Thomas K.....Chicago, Ill.
Coley, C. H.....Savannah, Ga.
Coley, James E.....Monroe, Ct.
Colhoun, John B.....Robin's Nest, Ill.
Collins, Charles F.....Mason, Tenn.
Collins, William H.....Vergennes, Vt.
Colton, Asa S.....Princeton, N. J.
Colton, Chauncey, D.D.....Jenkintown, Pa.
Colton, Joseph S.....Princeton, N. J.
Colton, R. F.....Jenkintown, Pa.
Colwell, James W.....R. I.
Comings, Geo. P.....Monroe City, Mo.
Compton, Southard, D.D.....N. Y.
Connolly, Pierce.....Florence, Italy.
Conover, James F.....Kalamazoo, Mich.
Conrad, Thomas K., D.D...New-York, N. Y.
Converse, George S.....Boston, Mass.
Converse, John H.....Racine, Wis.
Cook, Giles B .....Petersburgh, Va.
Cook, Joseph W.....Yankton Agency, D. T.
Cook, Thomas.....Riverhead, N. Y.
Cook, Thomas A.....Talladega, Ala.

Post-Office Address.

Cook, William H.....Keeseville, N. Y.
Cooke, E. J.....Mass.
Cooke, Hobart.....Albany, N. Y.
Cooke, Samuel, D.D.....New-York, N. Y.
Cooke, Wm. H.....New-York, N. Y.
Cookson, Fenwick M.....Fort Edward, N. Y.
Coolbaugh, F. C.....Mankato, Minn.
Cooley, B. F.....Rochdale, Mass.
Cooley, William C.....West-Hoboken, N. J.
Coolidge, James I. T., D.D. South-Boston, Mass.
Cooper, Charles D.....Philadelphia, Pa.
Cooper, Edmund D.....Astoria, N. Y.
Corbett, Sidney, D.D.....Quincy, Ill.
Corbyn, Joseph I.....Elleardsville, Mo.
Corbyn, Wm. B., D.D.....Quincy, Ill.
Corlett, Thomas.....Cleveland, O.
Cornelile, Sam. J.....New-York, N. Y.
Cornelius, Samuel, Jr..Prince Frederick, Md.
Cornell, Augustine W....Clark's Mills, N. Y.
Cornell, John.....Hamilton, Nev.
Cornell, James.....Naperville, Ill.
Cornell, John F. D.....Brooklyn, N. Y.
Cornell, Thomas F.....Brooklyn, N. Y.
Cornish, Andrew H.....Pendleton, S. C.
Cornish, John H.....Aiken, S. C.
Cornwall, N. E., Jr.....New-York, N. Y.
Cornwall, Nathaniel E., D.D..New-York, N.Y.
Cornwell, Henry B.....Brooklyn, N. Y.
Corson, Levi H.....Jonesville, Mich.
Coster, R. J.....Pittsburg, Pa.
Covell, Joseph S.....Huntington, Ct.
Cowan, Enoch C., B.D.....Gilroy, Cal.
Cowell, Samuel.....Lockport, Ill.
Cowgill, N. N.....Jordan, Ky.
Cowley, Ed.....New-York, N. Y
Cowpland, Joshua, Jr....Wellsburg, W. Va.
Cox, Daniel W.....Emporia, Kan.
Cox, Samuel, D.D.....Newtown, N. Y.
Coxe, Samuel H., D.D.....Utica, N. Y.
Craighill, James B.....Forest Depot, Va.
Cralk, James, D.D.....Louisville, Ky.
Crampton, Savington W....Ellicott City, Md.
Crane, Herbert O.....Jackson, Miss.
Crane, William Croes, D.D....Jackson, Miss.
Cranston, Geo. E .....New-York, N. Y.
Crapsey, Algernon S.....New-York, N. Y.
Crary, R. F.....Poughkeepsie, N. Y.
Croes, Robert B., D.D.....Yonkers, N. Y.
Cross, Joseph, D.D .....Jacksonville, Ill.
Crooke, G. A., D.D., D.C.L..Philadelphia, Pa.
Crosdale, John.....Newtown, Md.
Croswell, Andrew.....Cambridge, Mass.
Cruger, Gouverneur.....Montrose, N. Y.
Crouch, Asher P.....Lyons, Ia.
Crump, Thomas J.....Litchfield, Minn.
Crumpton, Thomas, D.D.....Alleghany, Pa.
Crummell, Alex.....New-York, N. Y.
Cull, Alex. H.....Philadelphia, Pa.
Cullen, Thomas H.....Tioga, Pa.
Cumming, Edward H.....Springfield, O.
Cummins, Alex. G.....Pa.
Cummins, F. P.....Crawfordsville, Ind.
Currie, A. H.....Glenmore, Va.

Post-Office Address.

Currie, C. George.....Philadelphia, Pa.
Currie, Wm. T.. .....Preëmption, Ill.
Currie, Samuel.....Brooklyn, Ia.
Curtis, Charles J.....Hillsboro, N. C.
Curtis, Judson M.....Bowling Green, Ky.
Cushing, John T.....Bradford, N. Y.
Cushman, George F., D.D .....Princeton, Ill.
Cutler, Samuel.....Exeter, N. H.

Dake, O. C.....Lincoln, Neb.
Dafter, W.....Fond du Lac, Wis.
Dalrymple, Edwin A., D.D....Baltimore, Md.
Dalton, Asa.....Portland, Maine.
Dalzell, W. T. D., D.D.....Shreveport, La.
Daly, James L.....Portland, Or.
Dame, George W.....Danville, Va.
Dame, W. M.....Middleburgh, Va.
Damus, Frederick W.....Mobile, Ala.
Dana, Charles B., D.D.....Natchez, Miss.
Danker, Albert.....Little Falls, N. Y.
Danner, T. J.....Bloomfield, N. J.
Darby, Henry.....Bridgeport, Ct.
Dashiell, Erastus F.....St. Michael's, Md.
Dashiell, Julius M.....Annapolis, Md.
Dashiell, T. Grayson.....Richmond, Va.
Davenport, James R.....New-York, N. Y.
Davenport, Jerome A...Stevens' Point, Wis.
Davenport, Silas D.....Dallas, Tex.
Davenport, Wm. G.....Brandon, Vt.
Davidson, C. B., D.D.....Springfield, O.
Davidson, T. William.....Marietta, Pa.
Davies, James .....Ct.
Davies, Thomas F., D.D...Philadelphia, Pa.
Davis, Dabney C. T.....Charlottesville, Va.
Davis, George R.....Suisun, Cal.
Davis, George S.....Ravenna, O.
Davis, F. B .....Union, S. C.
Davis, Henry M.....Salem, N. Y.
Davis, J. C.....Eufaula, Ala.
Davis, Joel.....Franklin, N. Y.
Davis, L. Wilson.....Ky.
Davis, Richard T.....Leesburgh, Va.
Davis, Sheldon.....Roxbury, Ct.
Davis, Thomas J.....Nicetown, Phila., Pa.
Day, Samuel D.....Rockford, Ill.
Deacon, Daniel H.....Henderson, Ky.
Deale, J. A.....High Shoals, N. C.
Dealey, A. S.....Red Bank, N. J.
Dean, George W.....Freeport, Ill.
Dean, Wilfrid H.....Medina, O.
Degen, Henry V.....St. James, N. Y.
Des Brisay, W. A.....New-Canaan, Ct.
De Forest, Joseph.....Wauwatosa, Wis.
De Costa, Benjamin F.....New-York, N. Y.
De Koven, Henry, D.D.....Ct.
De Koven, James, D.D.....Racine, Wis.
Delafield, Walter.....Haverstraw, N. Y.
De Mille, John H. H.....Bridgeport, Ct.
Denham, George.....Mass.
Dennis, James H.....N. Y.
Denison, Samuel D., D.D....New-York, N. Y.
Dennison, Robert E.....Newark, N. J.

Post-Office Address.

Denniston, Edward.....Opelika, Ala.
Denniston, John A.....Roselle, N. J.
De Palma, J.....New-York, N. Y.
De Puy, Ephraim.....Madison, N. J.
Derby, Henry L.....Sussex C. H., Va.
Deshon, Giles H., D.D.....Meriden, Ct.
De Wolf, Erastus.....Manhattan, Ill.
De Wolf, Wm. W.....Decatur, Ill.
De Zeng, Edward.....New-York, N. Y.
Dickey, Thos. E., B.D.....Olympia, W. T.
Dickinson, Legh R.....Ridgewood, N. J.
Diehl, Wm. N.....Germantown, Pa.
Diller, Jacob W., D.D.....Brooklyn, N. Y.
Dillon, M. M.....Donaldsonville, La.
Dillon-Lee, M. R. St J..... Rochester, N. Y.
Dix, Morgan, D.D.....New-York, N. Y.
Dobbin, James, B.D.....Faribault, Minn.
Dod, Wm. A., D.D.....Princeton, N. J.
Doldron, N. T.... ....Monrovia, Africa.
Dolloway, Edward. ....Medina, N. Y.
Dooley, Thomas B... .....St. Clair, Mich.
Doolittell, Columbus S.....Mansfield, O.
Doornan, Lester M....South-Manchester, Ct.
Dooris, John A.....Rouseville, Pa.
Dorset, Chas. P.....Chicago, Ill.
Dorsey, D. Owen....Ponka Agency, Dak. T.
Doty, Wm. D'Orville.....Waterloo, N. Y.
Douglas, Chas.....Belvidere, N. J.
Douglas, Malcolm, D.D.....Northfield, Vt.
Douglas, Wm. K. .....Dry Grove, Miss.
Douglass, Benjamin J.....Georgetown, Del.
Douglass, Jacob M.....Philadelphia, Pa.
Dowe, Caleb.....Griffin, Ga.
Downie, John..... ..... Mass.
Downing, Elijah H.. ....Galena, Ill.
Dows, Henry A..... ...Monroe, N. Y.
Drake, George O.....Muncy, Pa.
Draper, George B., D.D.....Harlem, N. Y.
Drayton, John Grimke.....Flat Rock, N. C.
Dresser, David W. .....Carlinville, Ill.
Drisler, John..... ...Greenburg, N. Y.
Drown, Edward L.....Lynn, Mass.
Drowne, T. Stafford, D.D.....Brooklyn, N. Y.
Drumm, James O .....Aurora, N. Y.
Drumm, John H., D.D .....Bristol, Pa.
Drumm, Thomas.....Rochester, N. Y.
Drummond, Andrew D.....Bailey, Tenn.
Drummond, John H.....Louisville, Ky.
Drysdale, Alex. I.....Chattanooga, Tenn.
Duane, Charles W..... .Philadelphia, Pa.
Duane, Richard B., D.D.....Brooklyn, N. Y.
Du Bois, George W.....Faribault, Minn.
Du Bois, J. C.....Frederickstadt, W. I.
Du Bose, W. P.....Sewanee, Tenn.
Dudley, H. C. H.....Xenia, O.
Dudley, Thos. U.....Baltimore, Md.
Duerr, J. W. C.....Cleveland, O.
Duff, Robert M.....New-London, Ct.
Duffie, Cornelius R., D.D....New-York, N. Y.
Duffield, S. B.. ....Waukegan, Ill.
Du Hamel, J. P.....Philadelphia, Pa.
Duhring, H. L.....Philadelphia, Pa.
Dunbar, George W.....Tidioute, Pa.

Post-Office Address.

Duncan, Henry E., D.D....Matteawan, N. Y.
Duncan, Herman C.....New-Orleans, La.
Duncan, Thomas.....Brookeville, Md.
Dunham, Francis B.....Baltimore, Md.
Dunham, Francis S.....Terre Haute, Ind.
Dunham, Warren N.....Peru, Ind.
Dunlop, G. K.....Kirkwood, Mo.
Dunlop, H.... .....Savannah, Ga.
Dunn, Ballard S.....U. T.
Dunn, John K.....Lawrence, Kan.
Dunn, Joseph W.....Brazil, S. A.
Dunn, J. W..... ....Lexington, Mo.
Dunnell, Wm. N.....New-York, N. Y.
Dupuy, Charles M.....Philadelphia, Pa.
Durant, N. Joseph.....Barbadoes, W. I.
Durborow, Samuel.....Philadelphia, Pa.
Durell, George W.....Somerville, Mass.
Durlin, Fayette.....River Falls, Wis.
Dyer, Heman, D.D.....New-York, N. Y.
Dyer, Wm. H..... .....Sonora, Cal.

Eames, James H., D.D.....Concord, N. H.
Earle, Wm. R.....Westfield, N. J.
Early, Wm. T.....Warwick, N. Y.
Earnest, Joseph.....Beltsville, Md.
Earp, Samuel.....Grand Rapids, Mich.
Easter, George W.....Connellsville, Pa.
Easter, John D., Ph.D.....Ellicott City, Md.
Eastman, George B.....Monroe, Mich.
Eastman, George C. V.....Fairfield, N. Y.
Eastman, Rush S.....Virginia, Nev.
Easton, Giles A.....Santa Cruz, Cal.
Eastwood, Benjamin.....Wolcottville, Ct.
Eaton, Theodore A., D.D....New-York, N. Y.
Eborn, Luther.....Scuppernong, N. C.
Eccleston, John C., D.D..Stapleton, S. I., N. Y.
Eccleston, J. H., D.D....W.Philadelphia, Pa.
Eddy, Clayton.....Hartford, Ct.
Eddy, T. H.....Pittsfield, Ill.
Edgerton, E. A..... .Windham, N. Y.
Edgerton, E. C .....Aiken, S. C.
Edmunds, Charles C.....Ellenville, N. Y.
Edson, S.....Cedar Rapids, Ia.
Edson, Theodore, D.D.....Lowell, Mass.
Edson, Wm. B.....Clifton, N. Y.
Edwards, Daniel I.....Cincinnati, O.
Edwards, Edw. F.....Brooklyn, N. Y.
Edwards, Henry.....Hagerstown, Md.
Edwards, Robt. A..Mt. Airy, Germantown, Pa.
Edwards, Samuel. .....Golden, Col. Ter.
Egar, John H., D.D..Nashotah Mission, Wis.
Egbert, William T.....New-York, N. Y.
Eigenbrodt, Wm. E., D.D....New-York, N. Y.
Eisenhaur, John A., D.D.....O.
Eldred, F. C.....Mazomanie, Wis.
Elliott, James H., D.D.....Charleston, S. C.
Elliott, John H., S.T.D.....Cincinnati, O.
Elliott, R. W. B..... .....Atlanta, Ga.
Ellis, James S..... .....Delmar, Del.
Ellis, W. J .....Edgefield, Tenn.
Ellis, W. R.....Laurel, Del.
Ellsworth, Caleb B.....Maspeth, N. Y.

Post-Office Address.

Elmendorf, John J., S.T.D.....Racine, Wis.
Elsegood, Joseph J., D.D. East New-York, N.Y.
Elwell, Frederick.....Ky.
Elwell, John.....Little Falls, Minn.
Elwyn, Alfred .....West-Chester, Pa.
Ely, Foster.....Newport, Ky.
Ely, John H.....Hillsboro, O.
Ely, Wm.....Lenni, Pa.
Ely, Wm. A.....Chittenango, N. Y.
Embury, Edmund.....Plainfield, N. J.
Emery, Rufus.....Newburgh, N. Y.
Emery, Samuel M., D.D..Newburyport, Mass.
Engle, George B.....Indianapolis, Ind.
Enmegahbowh, J.J., W. Earth Reservat'n, Min.
Eppes, Wm. E.....Marietta, Ga.
Erben, W. B.....Philadelphia, Pa.
Ernst, John F.....Buffalo, N. Y.
Esch, John F.....Waverly, N. Y.
Estabrook, W. W.....Sioux City, Iowa.
Estes, Daniel G., D.D.....Mass.
Estill, Reverdy.....Atlanta, Ga.
Evans, Benjamin.....Philadelphia, Pa.
Evans, Rees C.....Philadelphia, Pa.
Everest, Charles W.....Hamden, Ct.
Everett, Wm. B.....Wye Mills, Md.
Everhart, Geo. M., S.T.D.....Kenosha, Wis.
Ewer, Ferdinand C., D.D....New-York, N. Y.

Fair, Campbell.....New-Orleans, La.
Fairbairn, Robert B., D.D...Annandale, N. Y.
Fairchild, Thomas B.....Cuyahoga Falls, O.
Fales, Thomas F.....Waltham, Mass.
Falk, Alex., Ph.D.....Racine, Wis.
Falkner, J. Blake.....Philadelphia, Pa.
Falls, Neilson.....Morganton, N. C.
Farr, Wm. W .....Sandusky, Ohio.
Farrington, Wm. G.....Orange, N. J.
Faust, A. J.....Washington, D. C.
Fay, Charles, D.D.....Grand Isle, Vt.
Fay, H. Warren.....N. Y.
Fellows, Jonathan.....Mich.
Feltwell, Wm. V.....West-Farms, N. Y.
Ferguson, S. D.....Mt. Vaughan, Africa.
Ferguson, Henry.....Exeter, N. H.
Ferguson, George W.....Sing-Sing, N. Y.
Ferguson, Lorenzo D.....Leroy, N. Y.
Fessenden, Chas. E .....Pa.
Field, George G.....Coatesville, Pa.
Field, Justin.....Lenox, Mass.
Fielding, John.....Beaufort, S. C.
Finch, Peter V.....Pittsburg, Pa.
Fischer, Chas. L.....Overbrook, Pa.
Fish, John F., D.D., U.S.A. Fort Randall, Dak.
Fisher, Andrew.....Weston, W. Va.
Fisher, Charles R.....Hartford, Ct.
Fisher, Frederic S.....Natick, Mass.
Fisher, George.....Stockport, N. Y.
Fiske, Albert A.....Oconomowoc, Wis.
Fiske, Chas. C .....New-York, N. Y.
Fiske, Frederick A....Vandeusenville, Mass.
Fiske, Wm. A..... .....Cincinnati, O.
Fisse, George W. E.....Scranton, Pa.

Post-Office Address.

Fitch, Augustus.....New-York, N. Y.
Fitch, Chauncey W., D.D.....Detroit, Mich.
Fitch, Henry.....New-Haven, Ct.
Fitch, John A.....Belvidere, Ill.
Fitch, William T..... ...Brooklyn, N. Y.
Fitnam, John C .....Trinidad, Col. Ter.
Fitzhugh, Geo. S.... .....Berlin, Md.
Fitts, Philip A..... ....Birmingham, Ala.
Flack, Daniel .....Rochester, N. Y.
Flagg, Edward O., D.D.....New-York, N. Y.
Flagg, Jared B., D.D.....New-York, N. Y.
Flanders, A. B.....Chester, Vt.
Fleetwood, B. F .....Adrian, Mich.
Fleischhacker, I. C..... New-York, N. Y.
Flichtner, George Frederick...Newark, N. J.
Flower, Abraham B.....Lexington, Mich.
Flower, E. W.....Detroit, Mich.
Floyd, Wm. F.....Raleigh, N. C.
Flynn, William.....Frankfort, Ky.
Flythe, A. M.....Newberne, N. C.
Fogg, Thomas B.....South-Glastenbury, Ct.
Foggo, Edward A., D.D.....Philadelphia, Pa.
Fontaine, Edward.....Jackson, Miss.
Foote, George W..... .....San José, Cal.
Foote, Henry L.....Stockton, Cal.
Foote, Israel, D.D.....Rochester, N. Y.
Foote, Luman.....Charlotte, Mich.
Forbes, E. M.....Newberne, N. C.
Forbes, J. M., D.D .....New-York, N. Y.
Forgus, Wellington.....Lima, Ind.
Forrester, Henry.....Summit, Miss.
Forrest, Douglas F.....Theo. Seminary, Va.
Foster, Chas. A.....Annandale, N. Y.
Foster, Colley A., LL.D....Kalamazoo, Mich.
Foster, James P.....Cortland, N. Y.
Foster, John..... .....Athens, Tenn.
Foulke, R. C..... ....Dalton, Ga.
Fowler, Edward K.....Monticello, N. Y.
Fox, James A.....Bovina, Miss.
Foxcroft, Francis A.....Cambridge, Mass.
Franklin, Benjamin..... Ind.
Franklin, James T .....Portsmouth, O.
Franklin, Thomas L., D.D.....Madison, Ind.
Franks, James P.....Salem, Mass.
Freeman, Andrew F.....Portland, Ky.
Freeman, Frederick.....Sandwich, Mass.
Freeman, Lyman N.....Chicago, Ill.
Freeman, Reuben H.....Independence, Ia.
French, Louis .....,.....West-Darien, Ct.
French, Samuel J.....Toledo, O.
French, Wm. C.....Oberlin, O.
French, Wm. G.....New-York, N. Y.
Frisbie, Stephen W.....Brooklyn, Mich.
Frost, Wm. J., D.D.....Wilmington, Del.
Fugett, James P ....Philadelphia, Pa.
Fuller, Nathaniel B...Bonneau's Depot, S. C.
Fuller, Osgood E.....Fentonville, Mich.
Fuller, Samuel, D.D.....Middletown, Ct.
Foller, Samuel R.....Ansonia, Ct.
Fuller, W. A.....Pittsburgh, Pa.
Fullerton, Alexander.....Philadelphia, Pa.
Fulton, John, D.D.....Mobile, Ala.
Fulton, Wm.. D.D.....Salisbury, Md.
Fultz, Wm. H.....North-Cambridge, Mass.

Post-Office Address.

Furey, John G.. ....Philadelphia, Pa.

Gadsden, Thomas F.....Charleston, S. C.
Galleher, J. N.....Baltimore, Md.
Gallagher, Peyton.....Kilbourn, Wis.
Gallaudet, Samuel H. S.....Baltimore, Md.
Gallaudet, Thomas, D.D.....New-York, N. Y.
Gambrall, Theo. C.....Tracy's Landing, Md.
Ganter, Richard L.....Akron, O.
Gardiner, Charles H...East-Hampton, N. Y.
Gardiner, Frederick, D.D.....Durham, Ct.
Gardner, Edward C.....Bangor, Me.
Gardner, H. V.....Antwerp, N. Y.
Gardner, W. F.....Hooversville, Md.
Garfield, N. L.....New-Haven, Ct.
Garrett, A. C., D.D.....Omaha, Neb.
Garrett, Stephen W.....Newburgh, O.
Garrison, Joseph F.....Camden, N. J.
Gasman, John G.....Yankton, D. T.
Gatewood, Robert..... .....Norfolk, Va.
Gay, Ebenezer.....Stony Point, N. Y.
Gay, J. L.....Bloomington, Ind.
Gear, Ezekiel G., D.D....Minneapolis, Minn.
Gee, V. O.....Navasota, Tex.
Geer, Edwin.....Norfolk, Va.
Geer, George Jarvis, D.D...New-York, N. Y.
George, James H.....Marietta, Ga.
Germain, Reuben I.....Buffalo, N. Y.
Gesner, A. Herbert.....Brier Cliff, N. Y.
Getz, Henry S.....Warren, Pa.
Gholson, John Y.....Baltimore, Md.
Gibson, C. J., D.D.....Petersburgh, Va.
Gibson, Frederick.....Baltimore, Md.
Gibson, Geo..... Plymouth, Wis.
Gibson, G. W.....Monrovia, Africa.
Gibson, Isaac.....Norristown, Pa.
Gibson, James D.....Camden, N. J.
Gibson, John B.....Sing Sing, N. Y.
Gibson, L. W.....Philadelphia, Pa.
Gibson, R. A.....Richmond, Va.
Gibson, R. H.....Sinoe, Africa.
Gibson, Wm. T., D.D.....Utica, N. Y.
Gierlow, John.....Mishawaka, Ind.
Gies, Samuel H., D.D.....Baltimore, Md.
Gifford, Benjamin R.....Bridgewater, Mass.
Gilbert, Charles A.....Joliet, Ill.
Gilfillan, Joseph A.....Brainard, Minn.
Gill, Wm.....Jacksonville, Ill.
Gillespie, George D.....Ann Arbor, Mich.
Gilliam, Edward W. .....Jackson, N. C.
Gilliat, Chas. G.....Lockport, N. Y.
Gilliat, Francis.....Avon, N. Y.
Gilliat, John H.....Pomfret, Ct.
Gilliland, John D.....Colchester, Ct.
Gillogly, James L..... .....Ogden, Utah.
Girault, J. F.....New-Orleans, La.
Githens, Wm. L.....St. Louis, Mo.
Glass, A. W.....Geneva, Ill.
Glazebrook, Otis A.....Lawrenceville, Va.
Glennie, Alexander.....Georgetown, S. C.
Goddard, Edward N.....Portlandville, N. Y.
Goddard, Kingston, D.D..Richmond, S.I., N.Y.
Gold, Wm. J.....Dundas, Minn.
Goldsborough, A.....Plainfield, N. J.

Post-Office Address.

Goldsborough, Robert L.....Burlington, N. J.
Goodale, Samuel.....Ashland, Neb.
Goodfellow, John A.....Philadelphia, Pa.
Goodhue, Jonathan E.....Davenport, Ia.
Goodloe, D. S.....Danville, Ky.
Goodnough, Edward A.....Oneida, Wis.
Goodrich, Alfred B., D.D.....Utica, N. Y.
Goodrich, Charles, D.D.....Elkton, Md.
Goodrich, J. B.....Nashua, N. H.
Goodridge, Edward....Warehouse Point, Ct.
Goodwin, Daniel.....Wickford, R. I.
Goodwin, D. R., D.D., LL.D..Philadelphia, Pa.
Goodwin, Edward H. Gov. Isl., New-York, N. Y.
Goodwin, F. D.. .....Wytheville, Va.
Goodwin, Francis.....Hartford, Ct.
Goodwin, Hannibal.....Newark, N. J.
Goodwin, James B. .....Md.
Gordon, George S.....Peekskill, N. Y.
Gordon, John.....Arkadelphia, Ark.
Gordon, Samuel R .....Croom, Md.
Gordon, William B.....Norfolk, Va.
Gorham, William O.....N. Y.
Gorrell, A. V.....Attica, Ind.
Goss, J. N. T.....Champlain, N. Y.
Goudy, Robt. Reed.....Horseheads, N. Y.
Gould, Archibald F... .....Md.
Graff, W. Henry.....Philadelphia, Pa.
Grafton, Charles C.....Boston, Mass.
Graham, Richardson.....Philadelphia, Pa.
Graham, Wm.....Nashville, Tenn.
Grammer, James.....Middleway, Va.
Grammer, Julius E., D.D.....Baltimore, Md.
Grange, Robt. W.....Jackson, Mich.
Granger, Francis. .....Forestville, N. Y.
Grannis, Wm. H. De L.....Goshen, N. Y.
Graves, Anson R.....Plattsmouth, Neb.
Graves, Gemont.....Arlington, Vt
Graves, John A..... .....Washington, D. C.
Gray, Chas. M.... .....Clarksville, Tenn.
Gray, Albert Z.... .....New-York, N. Y.
Gray, Edward P.....Redwood, Cal.
Gray, Fred. M.....Greenville, N. J.
Gray, Horatio .....Boston Highlands, Mass.
Gray, Geo. Z.....Bergen Point, N. J.
Gray, J. B. ....Los Angeles, Cal.
Gray, Richard.....Cincinnati, O.
Gray, Wm. C.....Bolivar, Tenn.
Green, Duncan C.....Greenville, Miss.
Green, Henry .....Leicester, Wis.
Green, J. Mercier... .....Charleston, S. C.
Green, Lewis.....Ashfield, Mass.
Green, S. H.....Grenada, Miss.
Green, Thomas L.....Church Hill, Md.
Greene, Edward L.....Greeley, Col. Ter.
Greene, Jonas.....Marseilles, Ill.
Greene, Thomas.....Wausau, Wis.
Greene, Wm.... .....Ill.
Greene, Wm. W.....Lewis Store, Va.
Greer, David H.....Providence, R. I.
Gregg, Frank M.....Springfield, Ill.
Gregory, Almon.....Syracuse, N. Y.
Gregory, Henry T..... .....Middletown, O.
Gregson, John.....Webster Grove, Mo.
Gribble, John.....O.

Post-Office Address.

Griffith, Chas. E. D..... Allentown, Pa.
Griffith, Samuel H .....Frostburgh, Md.
Griswold, Benjamin B., D.D.Hooversville, Md.
Griswold, George C.....Mauch Chunk, Pa.
Guerin, Lawrence .....Covington, Ky.
Guerry, Le Grand F. .....Florence, S. C.
Guilford, W. M.... .....Nickajack, Tenn.
Guillemont, C. B.....St. Ann, Ill.
Guion, Eliljah, D.D., U.S.A. Fort Sill, Ind. Ter.
Guion, John M., D.D.....Seneca Falls, N. Y.
Guilbert, E.....Tarrytown, N. Y.
Gunn, David G.....Hudson City, N. J.
Gushee, E. M.....Salem, Mass.
Gwynne, Walker.....Troy, N. Y.

Habersham, B. E.....Old Church, Va.
Hackett, Otis... .....Waco, Tex.
Haff, F. R.....Green Bay, Wis.
Hager, E. W. K.....Utica, N. Y.
Hains, C. R..... .....Catonsville, Md.
Hale, Charles R. .....Auburn, N. Y.
Hale, Charles S.....Buffalo, N. Y.
Hall, Byron J.....Lansingburgh, N. Y.
Hall, Charles H., D.D.....Brooklyn, N. Y.
Hall, George.....Clearfield, Pa.
Hall, James E.....Warrensburg, N. Y.
Hall, Kinney.....Kan.
Hall, Randall C.....New-York, N. Y.
Hall, Richard C.....Baltimore, Md.
Hall, Richard D.....Pa.
Hall, Samuel.....Woodside, Newark, N. J.
Hall, Samuel D.....Locust Grove, Md.
Hall, Wyllys..... .....Piqua, O.
Hallam, Isaac W., D.D.....Willimantic, Ct.
Hallam, Robert A., D D....New-London, Ct.
Halsey, Wm. F.....Spread Eagle, Pa.
Halsted, Benjamin.....Lexington, Miss.
Hamilton, Alex.....New-York, N. Y.
Hamilton, Moses.....Bellevue, O.
Hammond, James E.....Manchester, Va.
Hammond, John. .....Tallahassee, Fla.
Hammond, J. P.....Omaha, Neb.
Hamvasy, Emir.....Tyler, Tex.
Hanckel, James S.....Charlottesville, Va.
Hanckel, Wm. H.....Charleston, S. C.
Hansborough, J. S.....Orange C. H., Va.
Hanson, F. R.....Demopolis, Ala.
Hanson, Wm. D.....Martinsburgh, W. Va.
Hard, Anson B.....Chester, Pa.
Harding, Israel.....Beaufort, N. C.
Harding, J. McAlpine.....Athens, Pa.
Harding, Richard.....Golden, Col. T.
Hare, G. Emlen, D.D.....Philadelphia, Pa.
Hare, Chandler.....Tamaqua, Pa.
Hargate, John.....Concord, N. H.
Harison, Wm. H.....Baltimore, Md.
Harlow, Edward H.....Ia.
Harraden, Frank S.....Philadelphia, Pa.
Harriman, Fred. D.....Hartford, Ct.
Harriman, Orlando.....Jersey City, N. J.
Harris, C. C.....Brattleboro, Vt.
Harris, George C.....Memphis, Tenn.

	Post-Office Address.
Harris, Henry C	Biloxi, Miss.
Harris, J. Andrews	Chestnut Hill, Pa.
Harris, N. Sayre	Hoboken, N. J.
Harris, Robert W., D.D	Astoria, N. Y.
Harris, Samuel S	New-Orleans, La.
Harris, Thomas R	Morrisania, N. Y.
Harris, Wm. A	Washington, D. C.
Harris, Wm. J., D.D	Rutland, Vt.
Harris, W. R	Lee, Mass.
Harison, Francis	Peekskill, N. Y.
Harrison, Hall	Concord, N. H.
Harrison, John A., D.D	Jackson, Tenn.
Harrison, John J.	New-Lebanon Springs, N.Y.
Harrison, J. S	New-Orleans, La.
Harrod, Geo. W	Elkhorn, Wis.
Harrold, James A	Baltimore, Md.
Hart, A. Bloomer	New-York, N. Y.
Hart, Samuel	Hartford, Ct.
Hartley, Benjamin	Blossburgh, Pa.
Hartman, Henry F	Hoboken, N. J.
Harwood, Edwin, D.D	New-Haven, Ct.
Haskins, David G	Cambridge, Mass.
Haskins, Samuel M., D.D.	Brooklyn, E.D., N.Y.
Haskins, Thos. W	Salt Lake, Utah.
Hatton, Wm. H. D	Warrensburgh, Mo.
Haughton, James	Hanover, N. H.
Haughton, Thos. B	Plymouth, N. C.
Hawkins, Wm. G	Chambersburgh, Pa.
Hawley, Fletcher J., D.D	Danbury, Ct.
Hay, H. P., D.D., LL.D	Philadelphia, Pa.
Hay, P. D	Society Hill, S. C.
Hayden, Gilbert B	New-York, N. Y.
Hayden, Horace E	Point Pleasant, Va.
Hayes, Charles W	Portland, Me.
Hayward, Wm. S	Hogansburgh, N. Y.
Hazlehurst, Samuel	Philadelphia, Pa.
Heald, Jesse E	Old Saybrook, Ct.
Heath, J. B. G	New-York, N. Y.
Heaton, Geo	Guilford, N. Y.
Heaton, Wm. Smith	Manheim, Pa.
Hedges, Chaplin S., D.D	Helena, Ark.
Heffernan, John M	Paterson, N. J.
Helm, J. I., S.T.D	Sing Sing, N. Y.
Helm, Wm. T	Nashville, Tenn.
Hemans, Daniel	Santee Agency, Neb.
Henderson, George D., U.S.N	Kan.
Henderson, John M	Buffalo, N. Y.
Henderson, Matthew H., D.D	Athens, Ga.
Hendley, Charles J., B.D	Fayette, Mo.
Hening, Edmund W	Philadelphia, Pa.
Henry, Caleb S., D.D	Litchfield, Ct.
Henry, Francis A	Bantam, Ct.
Henry, Matthew	Yankton, Dakota.
Henshaw, Daniel	Providence, R. I.
Hepbron, S. S	Goresville, Va.
Hepburn, G. G	Ilion, N. Y.
Herrick, Osgood E., Chap. U.S. A	Fla.
Herrick, M. A., D.D	Tilton, N. H.
Hewes, C. M. A	Paterson, N. J.
Hewitt, Horatio H	Boston, Mass.
Hewitt, John	Bloomsburg, Pa.
Hewlett, John C	N. Y.
Heysinger, J. L	Philadelphia, Pa.
Hickcox, Wm. H	Burlington, Kan.

	Post-Office Address.
Hiester, Henry T	Farm Ridge, Ill.
Higbee, Charles	Pelham, N. Y.
High, Nathaniel R	Toledo, O.
Hill, Arthur E	Folsom, Cal.
Hill, John H., D.D	Athens, Greece.
Hill, Joseph W	Boston, Mass.
Hill, Simeon C	Newport, R. I.
Hill, Wm. H	Sacramento, Cal.
Hilliard, Francis W	Theresa, N. Y.
Hilliard, S. H	North-Conway, N. H.
Hillmer, Joseph C	Stockton, Minn.
Hills, George M., D.D	Burlington, N. J.
Hills, Horace	Wabasha, Minn.
Hilton, Horace G	Bath, N. C.
Hilton, Wm	Kittanning, Pa.
Hilton, Chas. W	New-Orleans, La.
Hines, Richard, D.D	Memphis, Tenn.
Hinman, S. Dutton	Santee Agency, Neb.
Hinsdale, Robert G	Racine, Wis.
Hirst, Marmaduke	Norristown, Pa.
Hitchcock, Solomon G	Piermont, N. Y.
Hitchcock, W. A	Binghamton, N. Y.
Hitchings, Horace B	Philadelphia, Pa.
Hobart, John H., D.D	Summit, N. J.
Hobbie, Reeve	N. Y.
Hochuly, John	Danville, Ill.
Hodge, George W	Philadelphia, Pa.
Hodges, J. S. B., D.D	Baltimore, Md.
Hodges, Wm., D.D	West-River, Md.
Hodgson, Telfair	Keyport, N. J.
Hohing, A. C	Hankow, China.
Hoff, John F., D.D	Towsontown, Md.
Hoffman, Charles F	Phillipsetown, N. Y.
Hoffman, Eugene A., D.D	Philadelphia, Pa.
Hoffman, John W	Yantic, Ct.
Hoge, C. M	W. Mountain Valley, Col. T.
Holbrook, Chas. A	Brighton, Mass.
Holbrook, Wm. A	Newark, N. J.
Holcomb, Theodore I	Rock Island, Ill.
Holden, Levi L	Burlington, Kan.
Holden, Robert	New-York, N. Y.
Holeman, F. R	Pilatka, Fla.
Holland, Robt. A	St. Louis, Mo.
Hollingsworth, Sam'l, D.D	N. Y.
Hollis, Humphrey	Greencastle, Ind.
Holly, J. Theo	Port-au-Prince, Hayti, W. I.
Holly, Wm. W	Hackensack, N. J.
Holmead, Alfred	Washington, D. C.
Holmes, Chas	Blue Rapids, Kan.
Holmes, Lucian	Tullahoma, Tenn.
Holmes, S. F	Stamford, Ct.
Homans, James E	Manhassett, N. Y.
Homer, Charles W	Brooklyn, N. Y.
Hooper, Wm. B	Brooklyn, N. Y.
Hooper, M. R	Yonkers, N. Y.
Hopkins, George P	Troy, Pa.
Hopkins, Theodore A	Burlington, Vt.
Hopkins, John H	Plattsburgh, N. Y.
Hopkins, William C	Aurora, Ill.
Hoppin, Nicholas, D.D	Cambridge, Mass.
Hopson, Geo. B	Annandale, N. Y.
Hopson, Oliver	Ct.
Horton, Sanford J., D.D	Cheshire, Ct.
Horwood, Robt	Turvey, Bedford, Eng.

Post-Office Address.

Hoskins, F. D.....Elmira, N. Y.
Hoskins, James W....East New-Market, Md.
Hotchkin, S. F.....Claymont, Del.
Houghton, Edward C.....New-York, N. Y.
Houghton, George C.....New-York, N. Y.
Houghton, Geo. H., D.D.....New-York, N. Y.
Houghton, John H.....N. Y.
Hovey, Henry E.....Fall River, Mass.
Howard, De Witt C.....O.
Howard, Henry R. .....Potsdam, N. Y.
Howard, Horatio C.....Pleasant Mt., Pa.
Howard, Robert T..Cold Spring Harbor, N.Y.
Howard, Roger S., D.D.....Webster, Mass.
Howard, Oran R., D.D.....Bath, N. Y.
Howe, R. H.....Quincy, Mass.
Howell, George.....City Island, N. Y.
Howes, Reuben W.....Hoboken, N. J.
Howland, Robert S., D.D....New-York, N. Y.
Hoxton, Wm.....Ca-Ira, Va.
Hoyt, Melancthon, D.D..Yankton, Dakota T.
Hoyt, Ralph .....Fort Lee, N. J.
Hoyt, Ralph B.....Tenafly, N. J.
Hoyt, S. R. J.....Weicheng, China.
Hubard, E. W.....Owensboro, Ky.
Hubard, James R., D.D...Washington, D. C.
Hubbard, F. M., D.D.....Manlius, N. Y.
Hubbard, Isaac G., D.D....Claremont, N. H.
Hubbard, John P.....Brookline, Mass.
Hubbell, Edward.....Bath, Me.
Huckel, Wm.....Mott Haven, N. Y.
Huddart, R. T., Ph.D.... San Francisco, Cal.
Hudson, Alonzo J. M .....Baraboo, Wis.
Hudson, Henry N.....Ct.
Hughes, J. A. D .....Danville, Ill.
Hughes, John V.....Butternuts, N. Y.
Hughes, N. Collin.....Washington, N. C.
Hull, Albert S.....Morrisania, N. Y.
Hull, Andrew, D.D.....Montpelier, Vt.
Hullihen, Walter Q.....Staunton, Va.
Hume, J. Nelson.....San Francisco, Cal.
Humes, Thomas W., D.D...Knoxville, Tenn.
Humphrey, Frederic.....Davenport, Iowa.
Hundley, J. Hervey .....Montagues, Va.
Hundley, A. Y.....Laurel, Va.
Hunt, George H..... .Tuskaloosa, Ala.
Hunt, John J .....Marietta, Ga.
Hunt, Wm. H.....Atlanta, Ga.
Hunter, Joseph.....N.-Y.
Hunter, M. H.....Detroit, Mich.
Hunter, Wm. C. .. ..Columbus, Ga.
Huntington, Benj. S.....London, C. W.
Huntington, Enoch..... ...Manchester, Ct.
Huntington, George P.....Malden, Mass.
Huntington, Gurdon.....Walton, N. Y.
Huntington, John T.....Hartford, Ct.
Huntington, Wm. R.....Worcester, Mass.
Huske, Joseph C ....Fayetteville, N. C.
Huson, Charles R.....Coldwater, Mich.
Hucheson, J. T.....Caney, Tex.
Hutchings, H. C.....Massena, N. Y.
Hutchins, Benj.....Albion, Ill.
Hutchins, C. L.....Medford, Mass.
Hutchinson, E. Carter, D.D....St. Louis, Mo.
Hutchinson, Thomas P.....Philadelphia, Pa.

Post-Office Address.

Hutton, Orlando, D.D.....Brookeville, Md.
Hutton, R. G.....Oyster Bay, N. Y.
Hyde, Frederick S.....New-Haven, Ct.
Hyde, Joseph W.....Sharon, Ct.
Hyde, Marcus F., D.D.....Burlington, N. J.
Hyde, Mortimer A.....Pekin, Ill.
Hyde, Wm.....Brooklyn, N. Y.
Hyland, Peter E.....Fort Townsend, W. T.
Hyland, Thomas A.....Astoria, Oregon.
Hyland, Wm. L.....Parkersburgh, W. Va.

Ingersoll, Edward, D.D... ....Buffalo, N. Y.
Ingle, Julian E..... Westminster, Md.
Ingle, E. H.....Big Lick, Va.
Ingle, Osborn..... .... Frederick, Md.
Ingraham, J. P. T.....St. Louis, Mo.
Innes, Robt. F..... ..Downington, Pa.
Ireland, John.....N. J.
Irish, Wm. N..... ....New-York, N. Y.
Irvine, Edward D..... Wakeman, O.
Irving, Pierre P.....New-Brighton, N. Y.
Isaac, Ezra.....Allentown, N. J.
Ives, Angus M.....Tuckahoe, N. Y.

Jackson, Augustus.....Washington, D. C.
Jackson, Abner, D.D., LL.D... .Hartford, Ct.
Jackson, J. E.....Battle Creek, Mich.
Jackson, L. H.....Eastport, Me.
Jackson, Wm. F. B.. .....Philadelphia, Pa.
Jackson, Wm. G.... .....St. Dennis, Md.
Jacobi, J. C.....U.S.A., Central Village, Ct.
Jacocks, James G.....New-York, N. Y.
Jaggar, Thomas A.....Philadelphia, Pa.
James, D. C .....Echo, Pa.
James, Fleming.....Baltimore, Md.
James, Geo. N.....Milledgeville, Ga.
Jaques, Peter L.....Plainfield, N. J.
Jarrett, Wm.....Bedford, Pa.
Jarvis, H. M.....Canada.
Jarvis, Samuel F.....Ridgefield, Ct.
Jarvis, Wm. O.....Fredonia, N. Y.
Jay, Peter A.....Fair Haven, Ct.
Jenckes, Jos. S., Jr.....Newton, Mass.
Jenkins, P. G... .....Washington, Ark.
Jenks, George H.....Petaluma, Cal.
Jenks, Joseph.....Mass.
Jenks, Wm. A.....Mass.
Jennings, Albin B.....North-Adams, Mass.
Jennings, C. P.....Prairieville, Mo.
Jennings, D'Estaing. Walla Walla, Wash. Ter.
Jerome, John A.....New-Milford, Pa.
Jessup, Emerson.....Westfield, Mass.
Jessup, Louis Y..... ....New-Iberia, La.
Jewett, Edward H.....Oswego, N. Y.
Johnson, Benj.....Macon, Ga.
Johnson, Daniel V. M., D.D..Brooklyn, N. Y.
Johnson, E. E..... ..Hartford, Ct.
Johnson, Geo. D.....Newburyport, Mass.
Johnson, John Edgar.. Green Island, N. Y.
Johnson, John E.....Athens, N. Y

Post-Office Address.

Johnson, J.....Charleston, S. C.
Johnson, M. A.....Niagara Falls, N. Y.
Johnson, P. A.....Nevada City, Mo.
Johnson, Roberts P.....Yorkville, S. C.
Johnson, Samuel R., D.D. Amenia Union, N. Y.
Johnson, Wm.....St. Joseph, La.
Johnson, Wm. A.....Salisbury, Ct.
Johnson, W. H.....Georgetown, S. C.
Johnson, Wm. R.....N. Y.
Johnson, Wm. Y.....Fairfield, Ia.
Johnston, Gabriel.....Booneville, N. Y.
Johnston, J. S.....Port Gibson, Miss.
Johnston, James T.....Alexandria, Va.
Johnston, Levi.....Walden, N. Y.
Johnston, Wm. T.....Waverley, Md.
Johnstone, Wm. J.....Stillwater, Minn.
Jones, Alexander, D.D...Perth Amboy, N. J.
Jones, Alexander D.....Md.
Jones, Clement F., D.D..Glenn Springs, S. C.
Jones, C. F.....Taboo, Africa.
Jones, Custis P.....St. Inigos, Md.
Jones, Edward V.....Huntington, W. Va.
Jones, George G.....Schoharie, N. Y.
Jones, Henry L.....Fitchburg, Mass.
Jones, Hosea W.....Portsmouth, O.
Jones, J. C. Lea.....Angelica, N. Y.
Jones, J. G.....Wyandotte, Kan.
Jones, J. R.....Millwood, Va.
Jones, Pierrie E.....Jeremie, Hayti.
Jones, Rich. H.....Battleboro, N. C.
Jones, S. Russell.....Syracuse, N. Y.
Jones, Wm. M.....Buffalo, N. Y.
Jope, Robert.....Indianola, Texas.
Josephus, Wm. H.....Philadelphia, Pa.
Jowitt, Joseph F.....N. Y.
Joyner, John R.....Wilmington, N. C.
Judd, F. Emerson.....Iowa City, Ia.
Judd, H. O.....Sewanee, Tenn.
Judd, Henderson.....Allegan, Mich.
Judkins, B., Jr.....Windsor, Ct.
Julian, Joseph E.....Marion, O.
Juny, F. A., S.T.D.....Oxford, Miss.

Karcher, John K.....Wellsboro, Pa.
Karcher, Jeremiah.....Reading, Pa.
Kaye, Geo. F.....Canton, N. Y.
Keeble, J. W.....Princeton, Ky.
Keeling, Robert J., D.D.....Harrisburg, Pa.
Keene, David, D.D.....Milwaukee, Wis.
Kehler, John H.....Denver, Col. Ter.
Keith, Melville C.....N. Y.
Keith, Ormes B.....Pa.
Keirnan, John.....Deposit, N. Y.
Kelley, D. O.....San Francisco, Cal.
Kelley, S. P.....Eureka, Nev.
Kellogg, Chas. H.....Milford, O.
Kellogg, Charles T.....New York, N. Y.
Kellogg, D. Otis, Jr.....Lawrence, Kan.
Kellogg, Justin P.....Newburgh, N. Y.
Kellogg, Ezra B., D.D.....Gambier, O.
Kelly, Charles V., D.D.....Chicago, Ill.
Kelly, C. W.....Boston, Mass.
Kemp, Thos. B.....Oskaloosa, Iowa.

Post-Office Address.

Kemper, L. A., S.T.D..Nashotah Mission, Wis.
Kendig, Daniel.....San Francisco, Cal.
Kendrick, J. Mills.....Leavenworth, Kan.
Kennedy, Wm.....Ashley, Pa.
Kennerly, Sherard W..Johnson's Mills, N. C.
Kenny, Edward.....Havana, Cuba.
Kenny, James E.....New-York, N. Y.
Kepler, Henry S.....Richmond, Va.
Kerfoot, Abel A.....Pittsburgh, Pa.
Kerfoot, Richard T.....Evansville, Ind.
Kern, Moses L.....Clayville, N. Y.
Kershaw, Henry I.....Upper Malrboro, Md.
Kettell, E. H.....New-York, N. Y.
Kidder, P. P.....Dunkirk, N. Y.
Kidder, James H.....Owego, N. Y.
Kidder, Joseph.....Framingham, Mass.
Kidney, John S., D.D.....Faribault, Minn.
Kieffer, Augustus R.....Ironton, O.
Kilgour, Chas. J.....Baltimore, Md.
Killikelly, Bryan B., D.D.....Kittanning, Pa.
Kimber, Arthur C.....New-York, N. Y.
Kimber, Joshua.....Flushing, N. Y.
Kinney, Henry C.....Chicago, Ill.
Kinsolving, Ovid A.....Halifax C. H., Va.
Kirby, R. M.....Salt Lake City, Utah.
Kirkland, Geo. H.....Columbia, Pa.
Knapp, Chas. S.....Mott Haven, N. Y.
Knapp, Geo. W.....Suspension Bridge, N. Y.
Knauff, C. W.....Trenton, N. J.
Knickerbacker, D. B.....Minneapolis, Minn.
Knight, Cyrus F.....Hartford, Ct.
Knight, Frank L., D.D.....Washington, D. C.
Knowles, J. Harris.....Chicago, Ill.
Knowles, Joshua.....Greensboro, Ga.
Kramer, Wm. P.....Augusta, Ga.
Kramer, John W.....New-York, N. Y.
Krans, Edward H.....Boston, Mass.

Lacy, T. H.....Dinwiddie C. H., Va.
Laird, Wm. H.....Boydton, Va.
Lamb, James H.....Clarksboro, N. J.
Lambert, Thomas R., D.D..Charlestown, Mass.
Lamson, Wm. O.....London, Eng.
Lancaster, Chas. H.....Waterford, N. Y.
Lance, Lucian C.....Kenosha, Wis.
Landreth, O. W.....Honesdale, Pa.
Lane, George C.....Santa Rosa, Cal.
Lane, Marcus.....Flint, Mich.
Lane, W. F.....Bergen, N. Y.
Laney, Samson D.....Columbus, Ga.
Langdon, Wm. Chauncey.....Florence, Italy.
Langford, Wm. S.....Yonkers, N. Y.
Large, Joseph S.....Fort Wayne, Ind.
Larmour, J. Worrall.....Goldsboro, N. C.
Latané, James A.....Wheeling, W. Va.
Lathrop, H. D., D.D.....San Francisco, Cal.
Latimer, George A.....Wilmington, Del.
La Tourrette, Jas. A. M.....Fort Lyon, Col. T.
Latrobe, B. H., Jr.....Baltimore, Md.
Laughlin, Edmund C.....Vicksburg, Miss.
Lawrence, Arthur.....Stockbridge, Mass.
Laverty, James C.....Canton, O.
Lawrence, Francis E., D.D..New-York, N. Y.

Post-Office Address.

Lawson, Thomas B., D.D.....Monroe, La.
Lea, J. W.....Rippon, Va.
Leach, Daniel.....Providence, R. I.
Leacock, B. B.....New-York, N. Y.
Leacock, Wm.....Napa, Cal.
Leacock, W. T., D.D ... ...New-Orleans, La.
Leaf, Edmund .....Birdsboro, Pa.
Leakin, George A... .....Baltimore, Md.
Learoyd, C. H.....Taunton, Mass.
Leavell, Wm. T.....Charleston, Va.
Leavitt, J. M.....New-York, N. Y.
Lee, David J...Limin Bay, Costa Rica, C. A.
Lee, Hamilton.....New-Brighton, S. I., N. Y.
Lee, F. B.....Carlowville, Ala.
Lee, Henry T.....Baltimore, Md.
Lee, James Hervey.....Manhattan, Kan.
Lee, James Hattrick.....Lawrence, Mass.
Lee, John Newton.....Topeka, Kan.
Lee, John R.....Martinsville, Va.
Lee, J. W.....San Rafael, Cal.
Lee, Thos. B..... .....Little Rock, Ark.
Leech, John.....Wis.
Leeds, George, D.D.....Baltimore, Md.
Leek, J. W .....Marblehead, Mass.
Le Roy, Jacob..... .....Ashland, N. H.
Lessell, Edwin J. K.....Sufferns, N. Y.
Leffingwell, C. S.....Gardiner, Me.
Leffingwell, O. W.....Knoxville, Ill.
Leonard, Alex. S., D.D.....Fordham, N. Y.
Leonard, Wm. A..... ...Brooklyn, N. Y.
Lester, Chas. H.....Mass.
Leverett, W. C.....Carlisle, Pa.
Lewin, Meyer.....Port Tobacco, Md.
Lewis, A. C.....Elk Rapids, Mich.
Lewis, A. M.....Romeo, Mich.
Lewis, Alonzo N.....New-Haven, Ct.
Lewis, Charles F.....Bloomfield, Ct.
Lewis, Daniel S., D.D.....New-Orleans, La.
Lewis, Edward Z.....Utica, N. Y.
Lewis, Frank B.....Brookfield, Ct.
Lewis, John K.....Elizabeth, N. J.
Lewis, John V.....Washington, D. C.
Lewis, Robert W.....N. Y.
Lewis, S. Seymour.....Bainbridge, N. Y.
Lewis, W. F.....Cambridge, N. Y.
Lewis, W. G. W.....Meadville, Pa.
Lewis, W. H., Jr.....South-Orange, N. J.
Lewis, Wm. H., D.D.....Watertown, Ct.
Lewis, Wm. P., D.D.....Pottsville, Pa.
Lhoyd, Wm. F.....Weymouth, Mass.
Liggins, John.....New-York, N. Y.
Lighthipe, Lewis H.....Vincentown, N. J.
Lightbourn, Frederic J...Island of Bermuda.
Lightner, Edwin N.....Danville, Pa.
Lightner, Milton C.....Detroit, Mich.
Lightner, Peter B.....Minneapolis, Minn.
Lindholm, Joseph E.....Brooklyn, N. Y.
Lindsay, John S.....Warrenton, Va.
Linis, S. G..... .....Florence, N. J.
Linn, John B..... .Carthage, N. Y.
List, Thos. R.....Chester, Pa.
Littell, Thomas G.....Wilmington, Del.
Little, Charles S.... .....New-York, N. Y.
Livermore, Edward.....St. Peter, Minn.

Post-Office Address.

Livingston, John R., Jr.....Glenham, N. Y.
Lloyd, Walter F.....Sterling, Ill.
Lobdell, Francis.....New-Haven, Ct.
Locke, Geo. L.....Bristol, R. I.
Locke, Clinton, D.D.....Chicago, Ill.
Locke, Robert S.....Carthage, Mo.
Locke, Thomas E.....Glendower, Va.
Lockwood, Henry.....Pittsford, N. Y.
Lockwood, Henry R.....Clayton, N. Y.
Lockwood, Wm. F.....Owing's Mill, Md.
Logan, Edward C.....Charleston, S. C.
Logan, Chas. .....N. Liberties, Phila., Pa.
Lombard, James K.....Northampton, Mass.
Long, John.....Wellsville, O.
Long, Wm.....Lima, N. Y.
Loop, Charles F.....Los Angeles, Cal.
Loop, De Witt C.....Eatontown, N. J.
Lord, Wm. H.....Middlebury, Vt.
Lord, Wm. W., D.D.....Vicksburg, Miss.
Loring, Henry H.....Clinton, N. Y.
Lotka, Jacob.....Faribault, Minn.
Louderback, Alfred.....Philadelphia, Pa.
Lounsbery, Edward.....Davenport, Ia.
Lounsbury, G. E.....Ct.
Love, J. Robt.....Savannah, Ga.
Lovejoy, David H.....New-Hartford, N. Y.
Loveridge, Daniel E .....Norwich, N. Y.
Lowell, R. T. S., D.D...Southborough, Mass.
Lowrie, Randolph W.....Minn.
Lowry, Robert.....Elizabeth, N. J.
Lucas, Henry E.....Athens, Ga.
Lucas, Thomas N.....Stateburgh, S. C.
Lucas, Wm.....Tiffin, O.
Ludlum, Nicholas F.....New-York, N. Y.
Ludlum, Wm. S.....New-York, N. Y.
Lundy, John P., D.D.....New-York, N. Y.
Luqueer, Lea.....Bedford, N. Y.
Lurton, L. L.....Mississippi City, Miss.
Lusk, Wm .....Niles, Mich.
Luson, F. N.....Port Jervis, N. Y.
Luther, F. S.....N. Y.
Lycett, Edward L.....Cabinet, Pa.
Lyle, Thomas .....Collamer, O.
Lyman, Theo. B., D.D....San Francisco, Cal.
Lynd, Wm. J..... Col.
Lyne, C. F. D .....Thibodeaux, La.
Lyon, Albert.....New-Braunfels, Texas.
Lyon, Daniel B.....Wis.
Lyon, John.....Falls City, Neb.
Lyons, Joseph B.....Miss.
Lyons, P. B.....Stone's Prairie, Ill.
Lyster, Wm. N.....Breedsville, Mich.
Lytton, James P.....Boiselaty, Idaho.

McAllster, Adam A.....San Francisco, Cal.
McAllister, F. M. .....Kingston, N. Y.
McBryde, Robt. J.....Amherst C. H., Va.
McCabe, James D., D.D.....Urbana, Md.
McCabe, John C., D.D.....Middletown, Del.
McCaffrey, D. M.....New-York, N. Y.
McCallan, William.....Morganfield, Ky.
McCandless, John H.....Pittsburgh, Pa.
McCarty, John, D.D..Vancouver, Wash. Ter.

Post-Office Address.

McClory, Henry.....Three Rivers, Mich.
McClure, E.. .....Charlotte C. H., Va.
McCollough, John D.....Spartanburgh, S. C.
McConnell, Samuel D.....Erie, Pa.
McCook, J. J.....Hartford, Ct.
McCormac, Johnston.....Cresco, Ia.
McCormick, M. T.....Va.
McCoy, Amos D.....La.
McDonald, David N., D.D.....Ct.
McDonald, Louis.....Middlebury, Vt.
McDonough, A. A.....London Bridge, Va.
McElheran, David.....Charleston, S. C.
McElhinney, John J., D.D..Theo. Sem'y, Va.
McElhinney, Robt. A.....Hudson, O.
McElroy, James, D.D.....Santa Clara, Cal.
McElwee, Samuel.....Dover, Del.
McFaddin, T. James.....Brooklyn, N. Y.
McGann, Byron.....Pottstown, Pa.
McGill, John..... Fairfax C. H., Va.
McGlathery, Wm.....Towanda, Pa.
McGowan, James S.....Platteville, Wis.
McGuire, Edw. B.....King George C. H., Va.
McGuire, Wm.....Washington, D. C.
McIlvaine, Charles E.....Pa.
McIlvaine, David..... .....Lewes, Del.
McIlwaine, J. W.....Whitehall, N. Y.
McIlwain, Robert C.....Keokuk, Ia.
McJilton, John N., D.D.....New-York, N. Y.
McKee, John M. E.....Washington, D.C.
McKenney, James A., D.D.....Laurel, Md.
McKim, Haslett.....Newburgh, N. Y.
McKim, John Linn.....Georgetown, Del.
McKim, J. Leighton.....Milford, Del.
McKim, Philip.....Tiskilwa, Ill.
McKim, R. H.....Alexandria, Va.
McLaren, Wm. E.....Cleveland, O.
McLeod, A., Ch. U.S.A. Ft. Leavenworth, Kan.
McManus, D.....Fort Smith, Ark.
McMasters, S. Y., D.D., LL.D..St. Paul, Minn.
McMechen, James H.....Wheeling, W. Va.
McMurdy, R., D.D..LL.D....New-York, N. Y.
McMurphy, Albert T..Branchtown, Phila., Pa.
McNamara, John, D.D.....Nebraska, Neb.
McKnight, George H.....Elmira, N. Y.
McNulty, Stephen A.....Roslyn, N. Y.
McVickar, W. Neilson. Harlem, N.-York, N.Y.
McVickar, Wm. A., D.D.... New-York, N. Y.
McWharter, Alex.....N. Y.
Macauley, George.....Atlanta, Ga.
Mac-El'Rey, J. H.....Philadelphia, Pa.
Machin, C. I.....Toronto, Can.
Maclin, Henderson.....Macon, Tenn.
Mackay, Wm. R.....Erie, Pa.
Mackay, Henry.....East Brady's Bend, Pa.
Mackie, Andrew .....Fairfield, Ct.
Mackie, Robert.....Philadelphia, Pa.
Macurdy, David H.....Canterbury, N. Y.
Magee, Edward.....Detroit, Mich.
Magill, Geo. J.....La Porte, Ind.
Magill, Wm. I.....Danvers, Mass.
Magill, Matthew.....Henry, Ill.
Magrath, John T.....Jackson, Mich.
Maguire, Isaac.....New-York, N. Y.
Maison, Charles A.....Kingsessing, Phil., Pa.

Post-Office Address.

Mallory, Chas. L.....Milwaukee, Wis.
Mallory, George S.....Hartford, Ct.
Mallaby, Thomas.....Glen Cove, N. Y.
Malone, J. S.....Louisville, Ky.
Manchester, L. C.....Warren, R. I.
Mann, Charles.....Gloucester C. H., Va.
Mann, Duncan C.....Watkins, N. Y.
Mansfield, Francis.....Green Point, N. Y.
Mansfield, Romaine S...Spring Valley, N. Y.
Maples, Carlton P.....Pomeroy, O.
Marble, Newton E., D D.....Newtown, Ct.
Marbury, Alexander M.....Aquasco, Md.
Marbury, Ogle.....Md.
Marks, Alexander.....New-Orleans, La.
Marks, Samuel..... .....Huron, O.
Marple, Augustus A.....Scranton, Pa.
Marsden, John H.....Pa.
Marsden, Thomas .....Dresden Mills, Me.
Marshall, A. W., D.D.....Charleston, S. C.
Marshall, Matthias M.....Warrenton, N. C.
Marshall, Royal.....Albany, N. Y.
Marshall, Wm.....Phillipsburg, Pa.
Martin, Henry B.....Havre de Grace, Md.
Martin, H. B. S.....Hackettstown, N. J.
Martin, Isaac.....Bridesburg, Pa.
Martin, John.....Port Deposit, Md.
Martin, T. F.....Berryville, Va.
Martin, Thomas W..... ....Lewistown, Pa.
Marvin, John N.... .....Marbledale, Ct.
Mason, Arthur.....Ct.
Mason, R. H.....Warm Springs, Va.
Mason, Richard R.....Monkton, Md.
Mason, Richard S., D.D.....Raleigh, N. C.
Mason, Thos.....Pa.
Massey, J. A., D.D.....Mobile, Ala.
Matlack, Robert C .....Philadelphia, Pa.
Matson, Wm. A., D.D.....New-York, N. Y.
Matthews, James A.....Trenton, Tenn.
Matthews, John R.....Chap. U. S. N., N. J.
Maury, Mytton.....Fordham, N. Y.
Maury, M.....Junction City, Kan.
Maxcey, Eaton W.....Bridgeport, Ct.
Maxwell, James L..... ..Montclair, N. J.
Maxwell, Samuel.....Youngstown, O.
May, Alonzo M..... .....Waukon, Ia.
May, Geo. S..... ...Hedgesville, W. Va.
May, John.....Ottawa, Can.
Maybin, W. A. W..... .....N. Y.
Mayer, Gustavus W.....San Francisco, Cal.
Mayer, Henry C.....Mass.
Mayers, J. S. .....Phillipsburgh, N. J.
Mayhew, Henry H.....San Francisco, Cal.
Maynard, N.....Brooklyn, E. D., N. Y.
Mazakute, Paul.....Santee Agency, Neb.
Meachen, Thos. G.....Auburn, N. Y.
Mead, Chas. H.....Bethlehem, Pa.
Mead, Edward N., D.D...Scarborough, N. Y.
Mead, James D..... .....Ct.
Mead, Wm. Cooper, D.D.....Norwalk, Ct.
Meade, P. N.....Atchison, Kan.
Meade, R. K.....Charlottesville, Va.
Meade, Samuel H.. .....New-York, N. Y.
Meade, William H.....Charlestown, W. Va.
Meany, E. W.....Baltimore, Md.

Post-Office Address.

Mee, Chas. B.....St. Clair, Pa.
Meech, R.....Hartford, Ct.
Memminger, R. Withers.....Flat Rock, N. C.
Mellichamp, Stiles.....Orangeburg, S. C.
Mendenhall, James K.....Washington, Pa.
Mercer, A. G., D.D.....Newport, R. I.
Meredith, J. M.....Richland Mills, Va.
Meredith, Wm. C., D.D.....Winchester, Va.
Merrick, J. A., D.D.....West-Farms, N. Y.
Merritt, Robert N.....Morristown, N. J.
Messenger, H. H.....San Gabriel, Cal.
Metcalf, Henry A.....Wilkinsonville, Mass.
Meyer, E.....New-York, N. Y.
Micou, R. W.....Franklin, La.
Middleton, J. C.....New-Britain, Ct.
Miel, Chas. F. B.....Philadelphia, Pa.
Miles, Edward R.....Anderson, S. C.
Miles, George D.....Taunton, Mass.
Miles, James W.....Charleston, S. C.
Miller, A. D.....Milford, Ct.
Miller, Benjamin F. .....Millbrook, N. Y.
Miller, Daniel S., D.D.....Frankford, Pa.
Miller, Enoch K .....Kenosha, Wis.
Miller, Geo. D. B.....Japan.
Miller, Herbert C.....Dalton, Me.
Miller, Jacob .....Philadelphia, Pa.
Miller, John S.....Baltimore, Md.
Miller, Joseph L.....Philadelphia, Pa.
Miller, Samuel K.....Beaver Dam, Wis.
Miller, Wm.....Prairie Jefferson, La.
Millett, Daniel C., D.D.....Holmesburgh, Pa.
Millett, James.. .....New-York, N. Y.
Mills, Laurence H.....Ct.
Mills, Wm. C.....Ottumwa, Ia.
Mills, W. H.....Boston, Mass.
Mines, Flavel S.....New-York, N. Y.
Minnigerode, Charles, D.D....Richmond, Va.
Minnigerode, J. G.....Washington, Va.
Mitchell, J. A.....Trappe, Md.
Mitchell, Thos. W.....Goshen, Ind.
Mitchell, Walter.....Middletown, Ct.
Mitchell, Walter A.....Hagerstown, Md.
Mitchell, Wm ....Miss.
Mitcheson, R. M.....Philadelphia, Pa.
Mombert, J. Isidor, D.D..Dresden, Germany.
Monges, Henry B.... ...Santa Barbara, Cal.
Montgomery, Henry E., D.D., New-York, N. Y.
Montgomery, Wm. White.Mamaroneck, N. Y.
Moffett, Wm. H.....Newton, N. J.
Moody, Martin.....Bethany, Ct.
Moore, Augustus.....Mars Bluff, S. C.
Moore, Francis.....Lancaster, Wis.
Moore, James.....Ashtabula, O.
Moore, J. D.....Belleville, N. J.
Moore, John W .....Red Hook, N. Y.
Moore, Joseph R .....Philadelphia, Pa.
Moore, Samuel B.....Sewickley, Pa.
Moore, Walter H .....Georgetown, Col. T.
Moore, William.....Patterson, N. Y.
Moore, William H.....Hempstead, N. Y.
Moran, Samuel.....New-York, N. Y.
Morgan, Brockholst.....Port Chester, N. Y.
Morgan, James H.....New-York, N. Y.
Morgan, John.....New-York, N. Y.

Post-Office Address.

Morgan, J. J. A.....Altoona, Pa.
Morgan, John B.....New-York, N. Y.
Morgan, Pliny B.. ....Des Moines, Ia.
Morgan, Rich. U., D.D...New-Rochelle, N. Y.
Morgan, Wm. F., D.D.....New-York, N. Y.
Morison, Chas.....New-Orleans, La.
Morrell, Henry H.....Norwalk, O.
Morrelle, Daniel.....Wilmington, N. C.
Morrill, Chas. A.....Concord, N. H.
Morrill, Charles W.....New-York, N. Y.
Morris, A. P.....New-York, N. Y.
Morris, Arthur R..Alt & Co., Oosaka, Japan.
Morris, J. R.....Mich.
Morris, Lewis F.....Yorktown, N. Y.
Morris, Moseley.....Grand Rapids, Mich.
Morris, Thomas.....Philadelphia, Pa.
Morris, Thomas A.....Shuffordsville, N. C.
Morris, Wm., LL.D.....West-Farms, N. Y.
Morrison, Archibald M..W. Philadelphia, Pa.
Morrison, James D.....Herkimer, N. Y.
Morrison, James H., D.D.....Columbia, Va.
Morrison, P. Browne....Vermilion, Dak. Ter.
Morrison, Theodore N., D.D..Bloomington, Ill.
Morrison, W. F.....Marshalltown, Ia.
Morrow, Wm. B.....Millburn, N. J.
Morsell, Joshua, D.D.....Smyrna, Del.
Morsell, Wm. F. C.....Media, Pa.
Morton, Algernon.....Philadelphia, Pa.
Morton, Henry J., D.D.....Philadelphia, Pa.
Morss, Jacob B .....Baltimore, Md.
Mortimer, G. D. E.....Cincinnati, Ohio.
Motte, John W.....Cheraw, S. C.
Mowbray, W.....Knoxville, Tenn.
Mower, Benj. F.....Cowles Station, Ala.
Moyses, Edward .....Fulton, N. Y.
Muenscher, Joseph, D.D.....Mt. Vernon, O.
Muhlenberg, Wm. A., D.D...New-York, N. Y.
Mulchahey, James, D.D.....Toledo, O.
Mulford, Elisha..... .....Montrose, Pa.
Mulford, Joseph N.....Troy, N. Y.
Mulholland, John G.....Brooklyn, N. Y.
Munford, Wm.....Uniontown, Ala.
Munroe, Nathan W.....Swansea, Mass.
Munroe, Wm. H .....Kensington, Phila., Pa.
Murdaugh, Edmund C..Fredericksburgh, Va.
Murdoch, Frank J.....Salisbury, N. C.
Murphy, John K.....Germantown, Pa.
Murphy, Joseph W.....Mahanoy City, Pa.
Murphy, Reginald H.....Reisterstown, Md.
Murphy, Thomas L.....Newport, R. I.
Murphy, Wm.....Wilmington, Del.
Murray, Chas. E.....Philadelphia, Pa.
Murray, Edwin W ..... Calais, Me.
Murray, Gustavus M. ....Haddonfield, N. J.
Murray, James B.....Rondout, N. Y.
Murray, Robert.....R. I.
Musgrave, Wm. B.....Sag Harbor, N. Y.

Nash, Francis B..... .....Geneseo, Ill.
Nash, Rodney S.... ... ...Springfield, Mo.
Nash, Rodolphus K.....Worthington, O.
Nash, R. S..... .....Cleburne, Tex.

Post-Office Address.

Neely, Frederic C.....Chicago, Ill.
Neide, George L.....Duanesburgh, N. Y.
Nellson, Wm. H., Jr.....Philadelphia, Pa.
Nelson, Cleland K., D.D.....Annapolis, Md.
Nelson, Henry W., Jr.....Hartford, Ct.
Nelson, K.....Markham Station, Va.
Nelson, Robert.....Shanghai, China.
Nelson, Wm. M.....St. Matthews, Ky.
Nevin, Robert J..... ...Rome, Italy.
Nevius, R. D., D.D.....Portland, Or.
Newbold, Wm. A.....New-York, N. Y.
Newby, Thomas B.....Ravenswood, N. Y.
Newell, Chester, Chap. U.S.N.....N. Y.
Newell, R. N. D., LL.D.....Ashwood, Tenn.
Newlin, Joseph D.....Philadelphia, Pa.
Newman, Louis C.....Philadelphia, Pa.
Newton, Benjamin B.....Brooklyn, N. Y.
Newton, R. Heber..... ....New-York, N. Y.
Newton, J. B.....Tappahannock, Va.
Newton, Richard, D.D.....Philadelphia, Pa.
Newton, William.....Philadelphia, Pa.
Newton, William W ....Brookline, Mass.
Ngan, Yung K.....Hankow, China.
Nicholas, Albert B.....Hamilton, O.
Nichols, Edwin A.....Saugerties, N. Y.
Nichols, George H.....Hoosic Falls, N. Y.
Nichols, George W.....Brooklyn, N. Y.
Nichols, Samuel.....Greenfield, Ct.
Nichols, Starr H.....Ct.
Nicholson, A. S.....Vancouver, W. T.
Nicholson, Isaac L.....Hanover, N. H.
Nicholson, Wm. R., D.D.....Newark, N. J.
Nickerson, Charles M.....Canandaigua, N.Y.
Noakes, Benjamin T.....Elyria, O.
Noble, Louis L.....Hudson, N. Y.
Nock, Jos. A..... .....Philadelphia, Pa.
Noll, Frederick M.....Setauket, N. Y.
Norman, John P.....Monongahela, Pa.
Norris, Wm. Herbert.....Woodbury, N. J.
Norton, Frank L.....New-York, N. Y.
Norton, George H., D.D.....Alexandria, Va.
Norton, John N., D.D..... Louisville, Ky.
Norton, Levi W.....Metuchin, N. J.
Norton, Samuel E.....Montgomery, Ala.
Norwood, J. J.....Scotland Neck, N. C.
Norwood, J. W.....Lawrence, Kan.
Norwood, W., D.D.....Richmond, Va.
Nott, John W.....Taylor's Island, Md.
Noyes, McWalter B .....New-York, N. Y.

Obear, Josiah.....Winnsboro, S. C.
Oberly, Henry H.....Cherry Valley, N. Y.
Ockford, T. S.....Central Village, Ct.
O'Connell, Timothy.....Brunswick, Mo.
Oertel, Frederick.....New-York, N. Y.
Oertel, J. A.....Lenoir, N. C.
Ogden, Abner, N., Jr.....Alexandria, La.
Ogden, Chas. T.:.....
Ogden, Wm. M .....Gouverneur, N. Y.
Ogilby, Frederick, D.D.....New-York, N. Y.
Ohl, J. F.....Zanesville, O.
Okeson, N. A... .....Norfolk, Va.
Olin, R. A..... ..Manlius, N. Y.

Post-Office Address.

Oliver, Andrew, D D.....Annandale, N. Y.
Oliver, Robert W., D.D..Nebraska City, Neb.
Olmstead, A. F..... .....Rhinebeck, N. Y.
Olmstead, C. T.....New-York, N. Y.
Olmstead, Henry, D.D.....Branford, Ct.
Olssen, Wm. W.....Annandale, N. Y.
Orr, R. H.....East-Newark, N. J.
Orrick, Wm. P.....York, Pa.
Osborne, John W..... .....Chicago, Ill.
Osgood, Samuel, D.D., LL.D.New-York, N. Y.
Otis, Wm. B..... .....Shrewsbury, N. J.
Oven, John.....Apalachicola, Fla.

Packard, George.....Lawrence, Mass.
Packard, George Thomas....Brooklyn, N. Y.
Packard, Joseph, D.D...Theo. Seminary, Va.
Paddock, Benjamin H., D.D..Brooklyn, N. Y.
Paddock, John A., D.D.....Brooklyn, N. Y.
Paddock, Wilbur F., D.D....Philadelphia, Pa.
Page, C. R.....Ravenswood, Va.
Page, Carter.....Cameron, Mo.
Page, Charles H.....Washington, D. C.
Page, David C., D.D.....Alleghany City, Pa.
Page, Jas. J..Jordan Station, Fulton Co., Ky.
Page, Robert F. G.....Eau Claire, Wis.
Page, Rolla O.....Brooklyn, N. Y.
Page, Wm. P.....Somerville, Mass.
Paine, Geo. Sturgis.....Worcester, Mass.
Paine, Robert H.....Providence, R. I.
Palmer, Edmund B.....East-Boston, Mass.
Palmer, Noble.....Havana, N. Y.
Pardee, James D. S .....Burlington, Vt.
Paret, Wm., D.D.....Williamsport, Pa.
Parke, Robert N.....Oshkosh, Wis.
Parker, C. C.....Bustleton, Pa.
Parker, Henry A.....Bustleton, Phila., Pa.
Parker, Samuel P., D.D.....Melrose, Mass.
Parker, Stevens.....Elizabeth, N. J.
Parker, Wm. L.....Brooklyn, N. Y.
Parkman, Charles M.....Hartford, Ct.
Parks, J. Lewis.....Buchanan, Pa.
Parsons, Chas. C.....Cold Spring, N. Y.
Parsons, John A.....Hackensack, N. J.
Partridge, Alfred H....Brooklyn, E.D., N. Y.
Passmore, Wm.....Hammonton, N. J.
Pastorius, Henry C.....Gwynedd, Pa.
Pate, H. C.....Ky.
Paterson, A. B., D.D.....St. Paul, Minn.
Paterson, James.....Omaha, Neb.
Patrick, W. W.....Waco, Texas.
Patterson, Albert C.....Buffalo, N. Y.
Patterson, George.....Wilmington, N. C.
Patterson, George H.....Niagara Falls, N. Y.
Pattison, Eugene C.....Bethel, Ct.
Pattison, Thomas E.....Syracuse, N. Y.
Paul, Robert.....Binghamton, N. Y.
Payne, Henry..... .....Racine, Wis.
Payne, John W.. ..... Englewood, N. J.
Payne, Wm., D.D.....Schenectady, N. Y.
Peabody, A. Burton.... ...Star Prairie, Wis.
Peake, E. Steele.....San Francisco, Cal.
Pearce, J. Sturgis.....Lanesborough, Mass.

Post-Office Address.

Pearce, J. T.....Oxford, Ct.
Pearson, Chas. C. .....Pewee Valley, Ky.
Pearson, Robert T.....Rockaway, N. Y.
Peck, Francis.... ....Brooklyn, E. D., N. Y.
Peck, Isaac.....Round Hill, Ct.
Peck, John M.....Danville, Pa.
Peck, Wm. L..... ...Watertown, Ct.
Pecke, Edward M....Richfield Springs, N. Y.
Pedelupe, John B.....Milestown, Md.
Peet, Edward W., D.D.....Mass.
Peet, Robert B.....Carbondale, Pa.
Peirce, Charles C.....Placerville, Cal.
Peirce, Joshua R.....Boston, Mass.
Pendleton, Wm. H.....Piedmont, Va.
Pendleton, Wm. N., D.D.....Lexington, Va.
Penick, C. C.....Mt. Savage, Md.
Pennell, George C.....Champlain, N. Y.
Pentreath, Edwin S.W..Rutherford Park, N.J.
Percival, Chester S.....Independence, Ia.
Percival, John.....New-Orleans, La.
Perdue, Wm. J.....Hayneville, Ala.
Perinchief, Octavius.....Bridgeport, Pa.
Perkins, Chas. M.....Mount Holly, N. J.
Perkins, E. T., D.D.... .....Louisville, Ky.
Perkins, Wm. S.....Bristol, Pa.
Perrine, Geo. G.....Oneida, N. Y.
Perry, Benj. F. D.....Camden, S. C.
Perry, C. B.....Baltimore, Md.
Perry, G. B., D.D., LL.D.....Ky.
Perry, Henry G.....Chicago, Ill.
Perry, Jas. De Wolf.....Germantown, Pa.
Perry, Marcus A..... ....Utica, N. Y.
Perry, Wm. Stevens, D.D.....Geneva, N. Y.
Perryman, Edward G.....Md.
Peterkin, George W.....Culpeper C. H., Va.
Peterkin, Joshua, D.D.... ...Richmond, Va.
Peters, Hewlett R., D.D..Ogdensburgh, N. Y.
Peters, G. E.....Albion, Mich.
Peters, Thos. M., D.D....Manhattanville, N.Y.
Peterson, John.....Williamsburgh, N. Y.
Petrie, Wm. J.....Chicago, Ill.
Pettigrew, W. S.....Henderson, N. C.
Pettis, Wm. M.....Paducah, Ky.
Pettit, Nathaniel.....Bordentown, N. J.
Phelps, Alanson.....Painesville, O.
Phelps, Benjamin R.....Fort Dodge, Ia.
Phelps, Charles E.....New-Brunswick, N. J.
Phelps, Gerard W.....Wilson, N. C.
Phelps, Josiah.....Tecumseh, Mich.
Phelps, Lyman.....Mineral Point, Wis.
Philip, Joseph D.....Brooklyn, N. Y.
Philips, Richard H.....Staunton, Va.
Philips, Solomon F.....Ocala, Fla.
Philips, Wm. E.....Pass Christian, Miss.
Phillips, Duane S.....Kankakee, Ill.
Phillips, Henry L.....Andalusia, Pa.
Phillips, John W.....Bryan, Tex.
Phillips, Samuel H.....Emporium, Pa.
Phillips, Wm. H.....Early Grove, Miss.
Philson, John.....New-York, N. Y.
Philson, James.....Houma, La.
Pickett, J. Thomas.....Holly Springs, Miss.
Pickman, Wm. R..... ...Marquette, Mich.
Pidsley, Edward.....Northampton, N. Y.

Post-Office Address.

Piggot, Robert, D.D.....Sykesville, Md.
Pigott, Wm. J.....Bristol, Ct.
Pinckney, Charles C.....Charleston, S. C.
Pindar, Christopher L.....Sandusky, O.
Pindell, Adolphus T.....Upper Falls, Md.
Pinkerton, Samuel J.....Marietta, Ga.
Piper, Arthur.....Racine, Wis.
Pise, David, D.D.....New-Albany, Ind.
Pitkin, Thomas C., D.D.....Detroit, Mich.
Pitman, John B.....Malone, N. Y.
Pitts, Thos. D.....Steubenville, O.
Platt, George L.....Madalin, N. Y.
Platt, Wm. Henry.....W. Philadelphia, Pa.
Platt, Wm. H..... Louisville, Ky.
Plummer, Charles H...Salt Lake City, Utah.
Plummer, George F.....Batavia, N. Y.
Poindexter, James E.....Port Royal, Va.
Pond, Thos. G.....Marion, Ala.
Pope, Wm. C.....St. Paul, Minn.
Poole, R. A.....Long Branch, N. J.
Porcher, O. T.....Willington, S. C.
Porter, A. Toomer.....Charleston, S. C.
Porter, E. C.....Racine, Wis.
Porter, Emery H .....N. Providence, R. I.
Porter, Emery M.....Lonsdale, R. I.
Porter, George W., D.D..Constableville, N. Y.
Porter, Thos. G..... Louisville, Ky.
Portmess, John.....Marshall, Texas.
Post, R. B.....South-Amboy, N. J.
Postlethwaite, W. M..Wash'n Heights, N. Y.
Potter, Collis I..... ....East-Plymouth, Ct.
Potter, E. N., D.D.....Schenectady, N. Y.
Potter, Dexter.....Cambridge, Mass.
Potter, Henry C., D.D. ... New-York, N. Y.
Potter, John F.....Greenwood Works, N. Y.
Potter, S. C. M..... .....Mass.
Potter, Wm. T..... Greenville, S. C.
Potts, Francis H . .....Quincy, Ill.
Powell, John D.....Portsmouth, Va.
Powell, Wm. R.....Belle Plaine, Minn.
Powers, Horatio N., D.D.....Chicago, Ill.
Powers, James F.....R. I.
Powers, W. H.....The Plains, W. Va.
Pradt, J. B.....Madison, Wis.
Pratt, G. B.....Providence, R. I.
Pratt, Horace L. E.....Castleton, N. Y.
Pratt, James, D.D.....Philadelphia, Pa.
Pratt, J. E.....Hartford, Ct.
Prentiss, Wm. Otis.....Charleston, S. C.
Presbury, Willard.....Kirkwood, Miss.
Prescott, John H.....N. Y.
Prescott, Geo. J.....Evansville, Wis.
Prescott, Oliver S.....Ct.
Preston, Wm., D.D..... ....Pittsburgh, Pa.
Price, Joseph H., D.D.....New-York, N. Y.
Price, Richard.....Dexter, Me.
Prichard, Joseph B.....Pentwater, Mich.
Pringle, James M.....Henderson, Ky.
Prior, Azariah..... Pottsville, Pa.
Probasco, W. M.....Urbana, O.
Protheroe, John T.....Oil City, Pa.
Prout, E. Gregory.....Morley, N. Y.
Prout, H. H.... .....Virginia, Mon.
Prout, Robert.....Nanjemoy

Post-Office Address.

Prout, Wm. C.....Claverack, N. Y.
Pryse, John T.....Macon, Ga.
Pulford, Samuel D.....Portage City, Wis.
Punderson, Ephraim.....Cleveland, O.
Punnett, Thomas W.....Tompkinsville, N. Y.
Purcell, James B.....Baltimore, Md.
Purdon, Henry.....Titusville, Pa.
Purdy, E. J.....Logansport, Ind.
Purdy, James S., D.D.....Hyde Park, N. Y.
Purucker, Gustav E .....New-York, N. Y.
Purves, John.....Poquetannock, Ct.
Putnam, Fernando C. .....Bergen, N. J.
Putnam, Albert B.....Painesville, O.
Putnam, N. F.....St. Albans, Vt.
Putnam, R. F....Newton Lower Falls, Mass.
Pycott, Thos. S..... ...Northfield, Minn.
Pynchon, Thomas R., D.D.....Hartford, Ct.
Pyne, Henry R.....Hamilton, N. Y.
Pyne, Smith, D.D..... ..Middletown, Ct.

Quennell, R. G.....Rahway, N. Y.
Quick, Charles W.....Philadelphia, Pa.
Quinan, Thomas H.....Baltimore, Md.
Quinby, James H.....Oosaka, Japan.

Radly, Richard .....Stafford, N. Y.
Rafter, George C.....Johnstown, Pa.
Rafter, W. W., B.D.....Alpena, Mich.
Ralkes, Frederick W.....Rochester, N. Y.
Rambo, Jacob.....New-York, N. Y.
Ramsdell, Joel B.....Louisville, Ky.
Rand, Charles A.....Woburn, Mass.
Randall, Edward H.....Poultney, Vt.
Randall, Henry C.....Oak Hill, N. Y.
Randall, John.....Brush's Mills, N. Y.
Randolph, Alfred M.....Baltimore, Md.
Randolph, Thomas L...Trumansburgh, N. Y.
Rankin, Charles W.....Baltimore, Md.
Rankine, James, D.D.....Geneva, N. Y.
Ranney, Roderick H.....Galveston, Tex.
Ray, D. Brainard.....Harlem, N. Y.
Ray, John W.....Wellsville, N. Y.
Raymond, Wm. W.....Hillsdale, Mich.
Redles, G. Albert .....Mt. Holly, N. J.
Reed, Benjamin E.....Brandon, Va.
Reed, Enoch.....Leonardtown, Md.
Reed, J. B. T.....Winchester, Va.
Reed, J. S.....Easton, Pa.
Reed, T. C., D.D.....Geneva, N. Y.
Rees, Henry K.....Macon, Ga.
Reese, George B.....Dobb's Ferry, N. Y.
Reese, J. L .....Albany, N. Y.
Reese, J. W.....Westminster, Md.
Reese, Philip P.....Philadelphia, Pa.
Reeves, Abraham.....Mendon, Mich.
Reid, J. D .....Gloucester, Mass.
Reid, W. H..... .... Brooklyn, N. Y.
Reily, Theodore M.....Philadelphia, Penn.
Reilly, T. M., B.D.....Haddonfield, N. J.
Reilly, W. M.....Haddonfield, N. J.

Post-Office Address.

Remington, E. Franklin.....Brooklyn, N. Y.
Renouf, Edward A.....Drewsville, N. H.
Reynolds, Charles, D.D.....Fort Riley, Kan.
Reynolds, W. M., D.D.....Oak Park, Ill.
Rice, A. L.....Danielsonville, Ct.
Rice, De L. G.....Providence, R. I.
Rice, F. Fenelon..... ....Addison, N. Y.
Rice, Spencer M.....Jersey City, N. J.
Rich, Arthur J.....Reisterstown, Md.
Rich, Edward R.....Clinton, N. C.
Rich, Wm. A.....Canton, N. Y.
Richards, C. A. L.....Providence, R. I.
Richardson, Nath. S., D.D..E. Bridgeport, Ct.
Richardson, Samuel McD.....Baltimore, Md.
Richardson, W. R.....San Antonio, Texas.
Richey, Joseph.....Baltimore, Md.
Richey, Thomas, D.D.....Faribault, Minn.
Richmond, John B.....Dover, N. H.
Richmond, Wm.....South-Bend, Ind.
Rickert, A. A .....Roxboro, Pa.
Rider, George T.....Poughkeepsie, N. Y.
Ridgeley, G. W.....New-York, N. Y.
Ridley, Joseph J., D.D....Brownsville, Tenn.
Ridout, Samuel.....St. Margaret's, Md.
Riley, Henry C.....City of Mexico.
Riley, Reuben.....Islip, N. Y.
Ringgold, Samuel.....Clarksville, Tenn.
Rippey, John N .....Schuyler, Neb.
Ritchie, Arthur, Jr.....N. Y.
Ritchie, Robert.....Falls of Schuylkill, Pa.
Ritter, Charles.....New-Orleans, La.
Roach, Robert T., D.D.....Philadelphia, Pa.
Robert, P. G.....St. Louis, Mo.
Roberts, Daniel C.....Lowell, Mass.
Roberts, Edmund.....Newcastle, Pa.
Roberts, Henry Floy...Brooklyn, E. D., N. Y.
Roberts, J. E.....Brownville, Neb.
Roberts, John J.....New-York, N. Y.
Roberts, Stephen C.....Chestertown, Md.
Roberts, Warren H.....Indianapolis, Ind.
Roberts, Wm.....Windsor, N. Y.
Robertson, John.....Milwaukee, Wis.
Robertson, John J., D.D....Saugerties, N. Y.
Robertson, John M.....Huntsville, Ala.
Robertson, T. A.....Worcester, Mass.
Robertson, W. H. C.. .....Niagara, C. W.
Robins, James W.....Philadelphia, Pa.
Robinson, James A.....Jamestown, N. Y.
Robinson, Joseph B.....New-Berlin, N. Y.
Rockwell, John D.. .....New-York, N. Y.
Rodefer, C. P.....Ala.
Rodenstein, Charles F.....Fordham, N. Y.
Rodman, Erskine M.....Plainfield, N. J.
Rodman, Washington.....Bayonne, N. J.
Rodney, John.....Germantown, Pa.
Rogers, Alexander H.....Moravia, N. Y.
Rogers, Benjamin A.....Austin, Texas.
Rogers, John H.....N. Y.
Rogers, Ferdinand, D.D.....Greene, N. Y.
Rogers, Lewis L.....Fentonville, Mich.
Rogers, Robert C.....New-York, N. Y.
Rogers, Silas M.....Guilford, Vt.
Rollit, Charles.....St. Anthony, Minn.
Root, N. W. T.... .....Portland, Me.

Post-Office Address.

Rosé, John.....Baltimore, Md.
Rosé, Julius D., Ph.D.....Summit, N. J.
Rosenberg, John.....Portland, Or.
Rosenmiller, I. F.....Montoursville, Pa.
Ross, W. H. H.....Sioux Falls, Dak. T.
Rowe, W. S .....Clermont, N. Y.
Rowland, Edmund.....New-Bedford, Mass.
Rowland, Henry J.....Philadelphia, Pa.
Rowland, John.....Somerville, N. J.
Rowling, John H.....Pulaski, N. Y.
Royce, Fayette.....Beloit, Wis.
Royce, Moses S.....Nashville, Tenn.
Rucker, Lindsay P.....Brenham, Tex.
Rudd, E. H., Jr.....Milwaukee, Wis.
Rudder, Wm., D.D.....Philadelphia, Pa.
Rudderow, Joel.....Oaks, Pa.
Ruger, Thomas J.....Janesville, Wis.
Ruilson, Nelson S.....Bergen, N. J.
Rumney, George.....East-Haddam, Ct.
Rumney, Theo. S., D.D.....Germantown, Pa.
Rumpff, A.....Candor, N. Y.
Runcie, James, D.D.....St. Joseph, Mo.
Russell, A. B.....Pekin, Ill.
Russell, A. F.....Clay Ashland, Africa.
Russell, Edwin B.....Delhi, N. Y.
Russell, Francis T .....Waterbury, Ct.
Russell, Joseph A. .....Davenport, Ia.
Russell, Lorenzo S.....North-East, Md.
Russell, Peter.....Lower-Providence, Pa.
Russell, R. C .....North-Salem, N. Y.
Ruth, Peter S.....Chelsea, Tenn.
Ryall, Robert.....Chester, Ill.
Ryan, Joseph E.....Waterloo, Ia.
Rylance, J. H., D.D.....New-York, N. Y.

Sabine, Wm. T.....New-York, N. Y.
Safford, Henry.....Cold Water, Mich.
Sams, B. B.....Barnwell, S. C.
Sams, J. Julius.....Summerville, S. C.
Samuels, A. F.....Oldtown, Me.
Sanderson, Jas. A....Pierrepont Manor, N. Y.
Sandels, John.....Alexandria, La.
Sanford, Alvah.....Granville, O.
Sanford, David P.....Winsted, Ct.
Sanford, Elihu T. .....Albion, N. Y.
Sansom, Henry, D.D.....Vicksburgh, Miss.
Satterlee, Henry Y..Wappinger's Falls, N. Y.
Saul, James.....Philadelphia, Pa.
Saunders, E. H.....Cairo, N. Y.
Saunders, W. Trebell.....Philadelphia, Pa.
Savage, Thomas S.....Rhinecliff, N. Y.
Saye, J. B.....Springfield, Ill.
Sayres, George .....Jamaica, N. Y.
Sayres, Samuel W.....Belleville, N. J.
Scarborough, John, D.D.....Pittsburgh, Pa.
Scearse, Stephen A.....Louisville, Ky.
Scheetz, Frederick B.....Monroe City, Mo.
Schenck, N. H., D.D.....Brooklyn, N. Y.
Schereschewsky, Samuel I. J., D.D.Pekin, Chi.
Schetky, George P., D.D... .Marshall, Mich.
Schouler, Wm., Jr.....Brandon, Vt.
Schramm, Charles, D.D.....N. Y.
Schroeder, John F.....Milford, Ct.

Post-Office Address.

Schuyler, Anthony, D.D.....Orange, N. J.
Schuyler, Montgomery, D.D. ..St. Louis, Mo.
Schwartz, David L.....Cherry Valley, N. Y.
Schwrar, J. M.....Somerville, Tenn.
Scofield, Michael.....Unadilla, N. Y.
Scott, Hugh R.... .....Baltimore, Md.
Scott, John .....Geneva, Ill
Scott, J. Jackson, D.D.,LL.D. Pensacola, Fla..
Scott, James L.....Naugatuck, Ct.
Scott, Robert .....New-York, N. Y.
Scott, Uriah, D.D.....New-York, N. Y.
Scott, Walter.....Fort Wayne, Ind.
Seabrease, A. W.....Rochester, Minn.
Seabrook, Joseph B. .....Charleston, S. C.
Seabury, Geo.....Seymour, Ct.
Seabury, Wm. J.....New-York, N. Y.
Sears, Lorenzo.....Manchester, N. H.
Seebold, John S.....Md.
Seeley, Nicholas J .....Plainville, Ct.
Seely, Richard S .....Tex.
Selbt, C. Theo.....Brockport, N. Y.
Selkirk, Edward..... .....Albany, N. Y.
Selkrigg, James.....Bradley, Mich.
Selleck, Chas. M .....Norwalk, Ct.
Sellwood, James R. W.....Milwaukee, Or.
Sellwood, John.....Portland, Or.
Sellwood, John W.....Oregon City, Or.
Serenbez, Francis M.....Harlem, N. Y.
Seton, Samuel.....Hoffman, Africa.
Sever, Winslow W.....New-York, N. Y.
Seymour, Benjamin S.....Pa.
Seymour, Charles.....Mount Vernon, N. Y.
Seymour, Charles H.....Dubuque, Iowa.
Seymour, Edward.....Negaunee, Mich.
Seymour, George F., D.D....New-York, N. Y.
Seymour, S. O.....Pawtucket, R. I.
Seymour, Wm. Wood.....New-York, N. Y.
Shackelford, John W.....Yorkville, N. Y.
Shand, Peter J., D.D.....Columbia, S. C.
Shannon, O. Evans..... ...East-Haven, Ct.
Sharp, Henry T.....Caseyville, Ky.
Shaver, Daniel.....Burlington, N. J.
Shaw, Henry C..Silver Glen, U.P.R.R., Neb.
Shaw, Robert.....N. Y.
Shaw, Samuel B., D.D.Barrington Centre, R.I.
Shearman, W. D. U.....Providence, R. I.
Shears, Alonzo G..... .....New-Haven, Ct.
Shelton, F.W., LL.D..Carthage Landing, N. Y.
Shelton, Wm., D.D .....Buffalo, N. Y.
Shepard, Peter L.....Old-Saybrook, Ct.
Shepherd, J. Avery, S.T.D...Ellicott City, Md.
Sherman, Henry B.....Esopus, N. Y.
Sherman, Henry M.....Tariffville, Ct.
Sherwood, L. H.....Lyons, N. Y.
Sheild, Charles H. ... .Louisville, Ky.
Shindler, Robt. D.....Nacogdoches, Tex.
Shinn, Geo. W.....Troy, N. Y.
Shipman, Jacob S .....Lexington, Ky.
Shiras, Alexander, D.D.....Philadelphia, Pa.
Short, Wm.....Brooklyn, N. Y.
Short, David H., D.D.....Northford, Ct.
Shoup, F. A.....Sewanee, Tenn.
Siebold, John S.....Buffalo, N. Y.
Sill, Frederick S.....Portland, Me.

Post-Office Address.

Sill, Frederick.....New-York, N. Y.
Sill, George W.....Miss.
Sill, Thos. H.....New-York, N. Y.
Silliman, George D.....Monticello, N. Y.
Silvester, W. W.....Norwich, Ct.
Simes, Snyder D.... .....Philadelphia, Pa.
Simmons, Gideon D.....Boonsboro, Ia.
Simonson, Leopold .....Hazardville, Ct.
Simpson, E. Owen.....Philadelphia, Pa.
Simpson, R. A.....Fla.
Simpson, Stephen P.....Irvington, N. J.
Skeele, Amos..... Providence, R. I.
Skinner, G. M .....Lewiston, N. Y.
Skinner, Henry A.....Oak Grove, Md.
Slack, Samuel R.....Wakefield, Mass.
Slade, Edwin.....Green Bay, Wis.
Slafter, Carlos... .....Dedham, Mass.
Slafter, Edmund F.....Boston, Mass.
Slaughter, Philip.... .Mitchell's Station, Va.
Sloan, Arthur.....New-York, N. Y.
Smedes, Aldert, D.D.....Raleigh, N. C.
Smedes, Bennett .....Raleigh, N. C.
Smedes, John E. C.....Raleigh, N. C.
Smith, Albert P., D.D.....Cazenovia, N. Y.
Smith, Aristides S.....Petersburg, Va.
Smith, Cornelius B.....New-York, N. Y.
Smith, D. F.....Portland, Me.
Smith, Dudley D.....New-York, N. Y.
Smith, Elvin K.....Burlington, N. J.
Smith, Erastus P.....Whitewater, Wis.
Smith, Francis W.....St. Albans, Vt.
Smith, George A.....Alexandria, Va.
Smith, George H.....Pleasant Valley, N. Y.
Smith, George W.....Jamaica, N. Y.
Smith, Henry R.....Leacock, Pa.
Smith, J. G.....Knoxville, Ill.
Smith, James F.....Tuscaloosa, Ala.
Smith, James H.....Brooklyn, N. Y.
Smith, J. Carpenter, D.D.....Flushing, N. Y.
Smith, John Cotton, D.D....New-York, N. Y.
Smith, J. Howard, D.D.....Knoxville, Tenn.
Smith, Joseph H.....Newark, N. J.
Smith, J. Tuttle.....New-York, N. Y.
Smith, Matson Meier, D.D.....Hartford, Ct.
Smith, Orsamus H.....Patterson, N. Y.
Smith, Richard S.....Uniontown, Pa.
Smith, Samuel E.....West-Philadelphia, Pa.
Smith, Stephen U.....Eutaw, Ala.
Smith, Sydney.....Clermont, Ia.
Smith, Thomas.....Syracuse, N. Y.
Smith, Thompson L...Baxter's Springs, Kan.
Smith, W. B. T .....West-Claremont, N. H.
Smythe, W. Herbert.....Grand Haven, Mich.
Sneed, H. H.....Buntyn, Tenn.
Snively, Thaddeus A.....Albany, N. Y.
Snively, W. A.....Albany, N. Y.
Snowden, William E.....Bel Air, Md.
Snyder, A. W.....New-York, N. Y.
Sorenson, Martin F.....Sycamore, Ill.
Sothoron, L. J.....Va.
Southgate, Edward.....New-York, N. Y.
Southgate, Wm. S.....Annapolis, Md.
Southwell, G. W..... ..Middleport, N. Y.
Spackman, H. S., D.D...W. Philadelphia, Pa.

Post-Office Address.

Spafard, Henry A.....Brooklyn, N. Y.
Spalding, C. N.....New-Brighton, Pa.
Spalding, Erastus W.....Milwaukee, Wis.
Spalding, Edward B.... .....Racine, Wis.
Spalding, Henry W., D.D. ....Madison, Wis.
Spalding, James F.....Portland, Ct.
Spalding, V.....St. Joseph, Mich.
Sparks, James W.....Milton, N. Y.
Sparrow, Wm., D.D.....Theo. Seminary, Va.
Spaulding, John F.....Erie, Pa.
Spear, John N.....West-Vincent, Pa.
Spear, Wm. W., D.D.....West-Vincent, Pa.
Spear, Samuel S.....Amesbury, Mass.
Speirs, W. S.....Hernando, Miss.
Spencer, Charles S..... ..New-Castle, Del.
Spencer, Jesse A., D.D.....New-York, N. Y.
Spencer, J. Selden.....Tarrytown, N. Y.
Spencer, Wm. G., D.D....South-Norwalk, Ct.
Spooner, Charles E.....Norwich, Ct.
Spooner, John A..... Beverly, N. J.
Spor, Alpheus.....Caledonia, Minn.
Sprigg, D. Francis.....Alexandria, Va.
Stanbury, Geo.....Lexington, Ky.
Stanger, J. Newton.....Wilmington, Del.
Stanley, A. O.....Pulaski, Tenn.
Stanley, A. U.....Trenton, N. J.
Stanley, George M.....Thompsonville, Ct.
Stanley, Harvey.....Collington, Md.
Stanley, Thos. C.....Savannah, Ga.
Stansbury, J. N.....Newark, N. J.
Staples, Oliver H.....De Soto, Mo.
Starr, Francis R.....Paris, Tex.
Starkey, O. F., D.D.....Mystic Bridge, Ct.
Starkey, Thomas A., D.D.....Buffalo, N. Y.
Statham, Francis C.....N. Y.
Staudenmayer, L. R., D.D..New-York, N. Y.
Staunton, John A.....Watertown, N. Y.
Staunton, Wm., D.D.....New-York, N. Y.
Stearns, Edward J.....Denton, Md.
Stearns, Rufus D.....Boonton, N. J.
Steel, Wm. M.....Rantoul, Ill.
Steele, A. F.....Washington, D. C.
Steele, J. L..... ...Ottawa, Ill.
Steen, John F..... New-York, N. Y.
Steenstra, Peter H.....Cambridge, Mass.
Stephenson, C. S.....Lonsdale, R. I.
Stephenson, James.....New-Market, Md.
Steptoe, C. Y.....Brandy Station, Va.
Sterrett, J. McBride.....Lawrence, Mass.
Stevens, Lawrence S.....Westport, Ct.
Stevens, P. F., St. Stephen's Dep., N. E. R. R., S. C.
Stevenson, Thos. A..... ..Ridgeway, Pa.
Stewart, Charles.....Topeka, Kan.
Stewart, George.....Sauk Centre Minn.
Stewart, James W.....Johnstown, N. Y.
Stewart, Kensey J.....Lewes, Del.
Stewart, W. H. N., LL.D., W. Philadelphia, Pa.
Stickney, George W.....Carrollton, Ill.
Stickney, Moses P.....Bethel, Vt.
Stickney, Wm. A.....Faunsdale Station, Ala.
Stimson, Levi B.....Lafayette, Ind.
Stirling, Walter A.....New-York, N. Y.
Stocking, Charles H. W.....Chicago, Ill.
Stocking, S. Stebbins.....Jamaica, N. Y.

Post-Office Address.

Stockton, Wm. R.....Phœnixville, Pa.
Stoddard, Edward L.....Brooklyn, N. Y.
Stoddard, James.....Elizabethport, N. J.
Stokes, George C.....Govanstown, Md.
Stokes, James O.....N. Y.
Stone, Benj. W., D.D.....Branchport, N. Y.
Stone, Hiram.....Fort Wadsworth, Dak. T.
Stone, Joseph A.....Newark, Del.
Stone, John S., D.D.....Cambridge, Mass.
Stonex, Wm. G.....Mackinac, Mich.
Storrs, Leonard K.....Pittsfield, Mass.
Stout, Charles B.,.....Chicago, Ill.
Stout, Chas. T.....Davenport, Ia.
Stout, Wm. C.....Lewisburg, Ark.
Stowe, Wm.....Port Huron, Mich.
Stowell, Henry C.....New-York, N. Y.
Stoy, Wm. H.....Deer Lodge, Montana.
Street, C. Frederic.....Minn.
Street, George C.....Chicago, Ill.
Street, Thomas W.....Weymouth, Mass.
Stringfellow, H.....Verdon, Va.
Stringfellow, H., Jr., D.D..Montgomery, Ala.
Stringfellow, James H.....Montgomery, Ala.
Strong, Chas. H.....Brooklyn, N. Y.
Strong, George A.....Gambier, O.
Strong, H. N., D.D., LL.D..Baton Rouge, La.
Strycker, Luther H.....Dansville, N.Y.
Stryker, Augustus P.....Baltimore, Md.
Stryker, John V.....Warsaw, N. Y.
Stryker, P. W.....White Marsh, Pa.
Stuart, Albert R.....Chillicothe, O.
Stuart, Henry M.....Philadelphia, Pa.
Stubbs, Alfred, D.D.....New-Brunswick, N. J.
Stubbs, Alfred H.....Mechanicsville, N. Y.
Stubbs, Francis H.....Ticonderoga, N. Y.
Studley, W. H.....Wis.
Sturges, Chas. M.....Columbus, O.
Sturges, George B.....Painesville, O.
Suddards, Wm., D.D.....Philadelphia, Pa.
Sullivan, Edward.....Chicago, Ill.
Summers, Robert W.....Seattle, Wash. Ter.
Sumner, William G.....New-Haven, Ct.
Supplee, Enoch H.....Philadelphia, Pa.
Suter, Henderson.....Liberty, Va.
Sutton, Robert B.....Pittsboro, N. C.
Swan, John.....Maumee City, O.
Swancoat, R. J.....Jefferson City, Mo.
Sweet, Joshua.....Glencoe, Minn.
Sweet, R. F.....Chicago, Ill.
Sweetland, Lucius.....Perry, N. Y.
Swett, Josiah, D.D.....Fairfax, Vt.
Swift, Henry.....Cheyenne Agency, D. T.
Swope, Cornelius E., D.D....New-York, N. Y.
Sykes, Chas. L.....Matthews C. H., Va.
Syle, Edward W.....Shanghai, Chi.
Synnot, Stephen H.....Poughkeepsie, N.Y.

Talbot, Richard C.....Lincoln, Neb.
Tanner, Geo. C., B.D.....Owatonna, Minn.
Tate, C. C.....Fort Wayne, Ind.
Tatlock, Wm.....Stamford, Ct.
Taylor, Andrew O.....Tom's River, N. J.
Taylor, Benjamin F.....Lawrenceville, Pa.

Post-Office Address.

Taylor, John L.....Detroit, Mich.
Taylor, Joseph P.....Brunswick, Me.
Taylor, J. Rice.....Saugatuck, Mich.
Taylor, J. W.....Orangeburgh, S. C.
Taylor, Oliver.....Pontiac, Mich.
Taylor, Oliver S.....Kittanning, Pa.
Taylor, Thomas J.....Warren, O.
Tays, J. W.....El Paso, Texas.
Tearne, Walter.....Mt. Sterling, Ky.
Teller, Geo. S.....Lock Haven, Pa.
Temple, J. N.....Ky.
Temple, Richard.....Troy, N. Y.
Ten Broeck, Anthony, S.T.D.....Nyack, N. Y.
Ten Broeck, H. H.....Butte des Morts, Wis.
Ten Broeck, W. P.....La Crosse, Wis.
Tennent, John C.....Laurel, Del.
Terry, Robert E.....Brooklyn, N. Y.
Tetlow, John.....Philadelphia, Pa.
Teutschel A. S.....Burlington, Kan.
Thackara, Owen P.....Fernandina, Fla.
Thayer, O. B.....Milwaukee, Wis.
Thibou, Lewis.....Angelica, N. Y.
Thomas, Chas. W.....Griffin, Ga.
Thomas, Elisha S.....Minneapolis, Minn.
Thomas, Porter.....New-York, N. Y.
Thomas, Richard N.....Philadelphia, Pa.
Thomas, Wm. B.....Cleveland, O.
Thomas, Wm. R.....Highland Falls, N. Y.
Thompson, Eben.....Greenville, R. I.
Thompson, I. T.....Eureka, Cal.
Thompson, P. D.....Oxford, N. C.
Thompson, Hugh M., D.D...New-York, N. Y.
Thompson, John A.....
Thompson, W.....Mt. Vernon, O.
Thomson, C. West.....York, Pa.
Thomson, Elliott H.....Shanghai, China.
Thomson, James.....Andover, Mass.
Thorne, Robert T.....Middletown, Ct.
Thorp, Charles.....Whitehall, Mich.
Thorpe, Thos. M.....Fayetteville, Ark.
Thrall, S. C., D.D.....Sedalia, Mo.
Tibbetts, John B..Hoosic Four Corners, N.Y.
Ticknor, James H.....Opelika, Ala.
Tidball, T. A.....Portsmouth, Va.
Tiffany, Chas. C.....Boston, Mass.
Tillinghast, J. H.....Acton, S. C.
Tillinghast, W. R.....Detroit, Mich.
Timlow, Geo. W.....Salem, N. J.
Tinsley, Peter.....Cincinnati, O.
Tizzard, A. B.....Winterpock, Va.
Todd, John M.....Newberg, Md.
Todd, Russell.....Oriskany Falls, N. Y.
Tolford, David W.....Columbus, O.
Toll, Wm. E.....Cleveland, O.
Tolman, Marcus A.....Franklin, Pa.
Tomkins, E. D.....Brookline, Mass.
Tompkins, Samuel D.....Volcano, W. Va.
Tongue, T. O.....Wheeling, W. Va.
Tortat, A. E.....Newtown Square, Pa.
Totten, Richard.....Jeffersonville, Ind.
Totten, Silas, D.D.....Lexington, Ky.
Towles, John.....Accokeek, Md.
Townsend, Hale.....Decorah, Ia.
Townsend, Henry.....Decorah, Ct.

Post-Office Address.

Townsend, I. L.....Peoria, Ill.
Townsend, John.....West-Troy, N. Y.
Townsend, J. Jerome.....Austin, Minn.
Toy, Eugene L.....New-York, N. Y.
Tracy, Uriah T.....New-York, N. Y.
Trader, Thomas R. B.....Houston, Texas.
Trapier, Richard S.....Charleston, S. C.
Trapnell, Joseph.....Petersville, Md.
Trapnell, Wm. H.....Md.
Treadway, A. C.....Mare Island, Cal.
Tremaine, C. H. B.....Hartford, Ct.
Trevett, J. B.....Windsor, Vt.
Trewartha, Robert.....Anamosa, Ia.
Trimble, David L.....Augusta, Ark.
Trimble, James.....Clinton, Ia.
Trimble, John, Jr., D.D..Georgetown, D. C.
Trimble, John W.....Coxsackie, N. Y.
Trimble, Robert W.....Pine Bluff, Ark.
Tripp, Ferris.....Brooklyn, N. Y.
Trowbridge, Isaac L.....Philadelphia, Pa.
True, Edward H.....Somerville, Mass.
Tshiffely, L. P., B.D.....Louisville, Ky.
Tucker, Chas. H.....Chicago, Ill.
Tucker, Dallas T.....Richmond, Va.
Tucker, John L., D.D.....Troy, N. Y.
Tucker, Joseph L.....Columbus, Miss.
Tucker, Wm. P.....Benicia, Cal.
Tullidge, Henry, D.D.San José,CostaRica,C.A.
Turner, C. W.....Oakland, Cal.
Turner, George.....Hiawatha, Kan.
Turner, Joseph M.....Col.
Turner, Wm.....Chicago, Ill.
Tustin, Josiah P., D.D...Grand Rapids, Mich.
Tuttle, Edmund B....Box 81, Hoboken, N. J.
Tuttle, Isaac H., D.D.....New-York, N. Y.
Tuttle, Reuel H.....Windsor, Ct.
Tweedale, Samuel.....Frankford, Pa.
Twing, Alvi T., D.D.....New-York, N. Y.
Tyler, Thomas P., D.D.....Brattleboro, Vt.
Tyng, James H.....Ogdensburgh, N. Y.
Tyng, Morris A.....Gambier, O.
Tyng, Stephen H., D.D.....New-York, N. Y.
Tyng, Stephen H., Jr., D.D..New-York, N. Y.

Ufford, John, D.D.....Delaware, O.
Unonius, Gustaff.....Upsala, Sweden.
Upjohn, James A.....Caldwell, N. Y.
Upjohn, Samuel.....Augusta, Me.
Upton, George R.....Cheneyville, La.

Vallandigham, George S.....New-Lisbon, O.
Valpey, Thomas G.....Brooklyn, N. Y.
Van Antwerp, Daniel D.....Baltimore, Md.
Van Antwerp, W. H.....Evansville, Ind.
Van Bokkelen, L., D.D.....Mt. Morris, N. Y.
Van Deusen, E. M., D.D.....Utica, N. Y.
Van Deusen, H. H.....Palmyra, Mo.
Van Dyck, L. B.....Buffalo, N. Y.
Van Dyne, Chas. H.....Sunbury, Pa.
Van Horn, Garritt.....Newton, N. J
Van Ingen, John V., D.D.....Rochester, N. Y.

Post-Office Address.

Van Kleeck, B. R., D.D.....Flatbush, N. Y.
Van Kleeck, Frederick B..White Plains, N. Y.
Van Kleeck, Robert B., Jr.....N. Y.
Van Linge, Jacob, D.D...Lambertville, N. J
Van Pelt, Peter, D.D.....Philadelphia, Pa.
Van Rensselaer, M., D.D.....Geneva, N. Y.
Van Voost, James.....N. Y.
Van Winkle, Isaac.....New-York, N. Y.
Vaughan, Maurice H.....Elizabeth, N. C.
Vaulx, James J.....Memphis, Tenn.
Vaux, Wm.....Fort Leavenworth, Kansas.
Venable, John W.....Versailles, Ky.
Ver Mehr, J. L., LL.D.....Oakville, Cal.
Vernor, Geo.....Appleton, Wis.
Verren, Antoine, D.D.....New-York, N. Y.
Vibbert, Wm. E.....Fair Haven, Ct.
Vibbert, Wm. H.....Middletown, Ct.
Vincent, Boyd.....Erie, Pa.
Vinton, Alexander H., D.D.....Boston, Mass.
Voigt, L. N.....Schenectady, N. Y.
Von Gantzhorne, J. W.....Westfield, N. Y.
Von Roosbroeck, P. J. V....New-York, N. Y.

Waddell, De B.....Seal's Station, Ala.
Wade, Anderson.....Wilcox's Wharf, Va.
Waddill, J. C.....Calvert, Tex.
Wadleigh, Albra.....Germantown, Pa.
Wadleigh, Frederick A...East-Berkshire, Vt.
Wager, Peter.....Tenn.
Wagner, Edwin A.....Buntyn, Tenn.
Wainwright, F. C.....N. Y.
Wainwright, Richard.....Greenville, O.
Wainwright, J. A.....Palmyra, Mo.
Waite, Joseph M.....Brooklyn, N. Y.
Wakefield, John B., D.D.....Richmond, Ind.
Walbridge, Henry B., D.D....Brooklyn, N. Y.
Walden, Treadwell.....Norwich, Ct.
Waldo, Gershom P.....Springfield, Ill.
Walke, Lewis.....Sublett's Tavern, Va.
Walker, A. R.....Perth Amboy, N. J.
Walker, Cornelius, D.D..Theo. Seminary, Va.
Walker, C. Bruce.....Columbia, S. C.
Walker, Edward T.....Edgefield, S. C.
Walker, George.....Schuylerville, N. Y.
Walker, James.....Eckley, Pa.
Walker, J. F.....Chicago, Ill.
Walker, Jos. R., D.D.....Beaufort, S. C.
Walker, Luke C.....Yankton Agency, Neb.
Walker, Robert J.....New-York, N. Y.
Walker, William D.....New-York, N. Y.
Walker, Wm. B.....Hart's Falls, N. Y.
Walker, Wm. S., D.D.....Burlington, N. J.
Walker, Wm.....Ct.
Wall, Henry, D.D.....Richmond, Va.
Wall, Robert C.....Columbia, Mo.
Wall, Spencer.....Reedtown, O.
Wallace, George.....Janesville, Wis.
Wallace, John S...U. S. N., Mare Island, Cal.
Waller, G. C.....Uniontown, Ky.
Waller, Wm. I.....Lebanon, Ky.
Walsh, George H., D.D.....Troy, N. Y.
Walsh, Warren W.....Cincinnati, O.
Walsh, Wm.....Newburgh, N. Y.

Post-Office Address.

Walton, J. Evarts.....Wilton, Ct.
Ward, C. T.....New-York, N. Y.
Ward, Chas. W.....Plainfield, N. J.
Ward, George H.....Booneville, Mo.
Ward, Henry Dana.....Philadelphia, Pa.
Ward, Jeremiah .....Huntsville, Tex.
Ward, Julius H.....Thomaston, Me.
Ward, Milton.....Detroit, Mich.
Ward, Wm. N.....Warsaw, Va.
Wardlaw, Wm.....New-Brighton, N. Y.
Wardwell, Timothy F....West-Dresden, N. Y.
Warland, Wm.....East-Boston, Mass.
Warner, Abraham J.....Boardman, O.
Warner, Arthur H.....New-York, N. Y.
Warner, George K.....Baltimore, Md.
Warren, Daniel F., D.D.....Chicago, Ill.
Warren, Edward.....Centreville, Cal.
Warriner, E. A .....Montrose, Pa.
Washbon, Robert.....Onconta, N. Y.
Washburn, Alvin H., D.D...Cleveland, Ohio.
Washburn, Daniel .....Ashland, Pa.
Washburn, Ed. A., D.D.....New-York, N. Y.
Washburn, Wm. H.....Fort Fairfield, Me.
Waterbury, Julius H.....Greenfield, Mass.
Waterman, Henry, D.D.....Providence, R. I.
Waterman, John H.....Springfield, Mo.
Waters, Geo., D.D.....Kingston, N. Y.
Watkins, Wm. F.....Washington, D. C.
Watson, Alfred A., D.D....Wilmington, N. C.
Watson, Benjamin, D.D....Philadelphia, Pa.
Watson, Edward S.....Lancaster, Pa.
Watson, Elisha F.....Newton, Mass.
Watson, Geo. H.....Mexico, N. Y.
Watson, George W. .....Burlington, Ia.
Watson, John H.....Philadelphia, Pa.
Watson, John L., D.D.....Orange, N. J.
Watts, W. H.....Saginaw City, Mich.
Wattson, J. Newton. .....Kent Island, Md.
Wayne, Henry N.....Lithgow, N. Y.
Weaver, Joshua.....New-York, N. Y.
Weaver, L. G.....Hamilton, N. Y.
Webb, Benjamin.....Luzerne, N. Y.
Webb, Harrison H.....Baltimore, Md.
Webb, Samuel H.....Providence, R. I.
Webb, W. E.....New-York, N. Y.
Webbe, Henry .....Scarsdale, N. Y.
Webbe, Wm. N. .....Mexico, Mo.
Webbe, Wm. T.....Newark, N. J.
Webster, Erastus.....N. Y.
Webster, John G.....Palmyra, N. Y.
Webster, Jessie T.....Hudson, Mich.
Webster, R. W. B.....Oldtown, Me.
Weddell, Alex. W.....Harrisonburg, Va.
Weddell, John H.....Monroe, La.
Weed, Edwin G.....Augusta, Ga.
Weed, Henry E.....New-York, N. Y.
Weeks, Geo. A.....Paris, Ky.
Weeks, Robt.....Catskill, N. Y.
Weil, Elias.....Delaware City, Del.
Wellis, J. C. S .....Navisink, N. J.
Welch, J. V.....Charleston, S. C.
Weld, H. Hastings, D.D .....Riverton, N. J.
Weller, Reginald H.....Jacksonville, Fla.

Post-Office Address.

Welles, Edward R., D.D....Red Wing, Minn.
Wellman, Merritt H.....New-York, N. Y.
Wells, A E.....Mound City, Ill.
Wells, Edward L.....Southport, Ct.
Wells, E. M. P, D.D.....Boston, Mass.
Wells, Lemuel H.....Walla Walla, Or.
Wells, Minot M.....Sing Sing, N. Y.
Wells, Thos. B.....Painesville, O.
Wells, Wm. G. .....Salem, Mass.
Welton, X. Alanson.....Southbury, Ct.
Wenman, Chas. A.....Cleveland, N. Y.
West, John R.....Ill.
Weston, Daniel C., D.D.....Stratford, Ct.
Weston, James A.....Hertford, N. C.
Weston, Sullivan H., D.D...New-York, N. Y.
Wetherill, J. B.....Rome, Italy.
Wetmore, George B.....Salisbury, N C.
Wetmore, W. R.....Lincolnton, N. C.
Wharton, D. M.....Montross, Va.
Wharton, John A .....Va.
Wharton, Francis, D.D., LL.D. Cambridge, Mass.
Wharton, Lyman B.....Williamsburgh, Va.
Wheat, J. C.....Staunton, Va.
Wheat, J T., D D.....Memphis, Tenn.
Wheeler, Charles H.....Providence, R. I.
Wheeler, Homer.....Racine, Wis.
Whipple, Clement J .....Manville, R. I.
Whipple, Geo. B..Ulupalakua, Sandwich Is'ds.
Whitaker. Arthur.....Hobart, N. Y.
Whitehead, Cortlandt..South-Bethlehem, Pa.
Whitcome, E. L.....North-Haven, Ct.
White, George, D.D.....Memphis, Tenn.
White, Homer.....Enosburg Falls, Vt.
White, J. Crockar.....Cleveland, O.
White, I. P., D.D.....Newport, R. I.
White, Wm., D.D.....Butler, Pa.
White, Wm. A.....Leverington, Pa.
Whiting, Nathan F., D.D. Cape Vincent, N. Y.
Whitney, Geo. A.....Jonesville, Mich.
Whitten, A.....Crete, Neb.
Whittingham, Richard.....New-Haven, Ct.
Whittlesey, Elisha.....North-Canaan, Ct.
Whittemore, H. B.....Camden, Ark.
Wickens, Edward.....St. Louis, Mo.
Wicks, J. B.....Paris Hill, N. Y.
Widdemer, Ephraim S.....New-York, N. Y.
Widdemer, Howard T.....Amsterdam, N. Y.
Wilbur, Sidney.....Brooklyn, Cal.
Wilcoxson, Timothy.....Hastings, Minn.
Wildman, J. E.....Wallingford, Ct.
Wildes, George D.....Riverdale, N. Y.
Wiley, John.....Cockeysville, Md.
Wilkinson, John.....Chicago, Ill.
Wilkins, G. M.....Suffield, Ct.
Willes, D. Ellis.....Brownville, N. Y.
Williams, Charles S.....Brooklyn, N. Y.
Williams, Geo. P., LL.D....Ann Arbor, Mich.
Williams, Gilbert F.....Hancock, Md.
Williams, Hobart.....S. Portsmouth, R. I.
Williams, Jesse M.....Pa.
Williams, John, B.D.....Hastings, Minn.
Williams, J. H.....Lynchburg, Va.
Williams, James A., D.D.....Orange, N. J.

Post-Office Address.

Williams, James Henry.....N. Y.
Williams, John B.....Bladensburg, Md.
Williams, John R.....Westport, Ct.
Williams, Pelham, S.T.D.....Boston, Mass.
Williams, Septimus L.....Mich.
Williams, Thos. G.....San Francisco, Cal.
Williams, Wm. C., D.D.....Rome, Ga.
Williams, Wm. H.....Lyon, N. Y.
Williams, Wm. H.....Albany, Ga.
Williams, W. W., D.D.....Georgetown, D. C.
Williamson, Chas. G.....San Francisco, Cal.
Williamson, Chas. H.....Snow Hill, Md.
Williamson, Robert H.....Wilkesbarre, Pa.
Willian, Wm. M.....Brooklyn, N. Y.
Willing, Matthias E.....New-York, N. Y.
Willson, Wm.....Hartford, Ct.
Wilmer, Geo. T., D.D.....Williamsburgh, Va.
Wilson, Arthur J.....Duluth, Minn.
Wilson, E. S.....Corning, N. Y.
Wilson, Frederick.....S. Boston, Mass.
Wilson, Geo. W.....Saranac, Mich.
Wilson, John A.....Ypsilanti, Mich.
Wilson, Joseph D.....Wilkins, Pa.
Wilson, Moses E.....Afton, N. Y.
Wilson, Robert.....Easton, Md.
Wilson, Wm. D., D.D., LL.D.....Ithaca, N. Y.
Wilson, Wm. H.....Nebraska City, Neb.
Wilson, Wm. T.....South-Yonkers, N. Y.
Windeyer, Walter.....Falls of Schuylkill, Pa.
Windsor, Lloyd.....Hornellsville, N. Y.
Wingate, Charles.....Melrose, Mass.
Wingfield, John H. D., D.D...Petersburgh, Va.
Winkley, John F.....South-Adams, Mass.
Winné, Fred. P.....Syracuse, N. Y.
Winslow, Frank W.....Philadelphia, Pa.
Winslow, Jedediah.....Watertown, N. Y.
Winslow, Wm. C.....Boston, Mass.
Wiswall, Alvah.....New-York, N. Y.
Withers, Edmund.....Norwood, Va.
Witherspoon, Orlando.....Buffalo, N. Y.
Withington, Wm.....Washington, D. C.
Woart, John..U.S.A., Ft. Abercrombie, D. T.

Post-Office Address.

Wolcott, Luther.....Minersville, Pa.
Wolseley, Robert B.....Franklin, Tenn.
Wood, Albert.....Tonawanda, N. Y.
Wood, Hermon G.....Faribault, Minn.
Wood, Joseph.....Janesville, Wis.
Wood, Robert..... Washington Mine, Mich.
Woodbridge, George, D.D....Richmond, Va.
Woodbridge, Wm. R.....Port Henry, N. Y.
Woodford, Sidney H.....Mt. Clemens, Mich.
Woodruff, Curtiss T.....New-York, N. Y.
Woodruff, M. S.....St. Louis, Mo.
Woods, J. F.....Clarksburg, W. Va.
Woodward, Charles.....Oxford, N. Y.
Woodward, Frederick B.....Roxbury, Ct.
Woodward, James A.....Fort Madison, Ia.
Wootten, E.....Windsor, N. C.
Worthington, George F.....Baltimore, Md.
Worthington, Geo.....Detroit, Mich.
Wright, Daniel G.....Poughkeepsie, N. Y.
Wright, Edward P., D.D.....Dayton, O.
Wright, John.....Bay City, Mich.
Wright, Wm.....Nashua, Ia.
Wright, Wm. E.....Waupun, Wis.
Wrixon, Arthur W.....Nebraska, Neb.
Wroth, P., Jr.....Matthews' C. H., Va.
Wyatt, Christopher B., D.D..Westchester, N.Y.
Wyatt, Thomas J.....Reisterstown, Md.

Yardley, Henry A.....Middletown, Ct.
Yarnall, Thomas C., D.D..W. Philadelphia, Pa.
Yarrington, Benjamin M.....Greenwich, Ct.
Yewens, Harry L.....Lewiston, Me.
Yocom, Thomas S.....Cincinnati, O.
Young, C. H.....Glendale, O.
Young, H. St. G.....Plattsmouth, Neb.
Young, James.....Weyauwega, Wis.
Young, Joseph H.....Boston, Mass.
Yundt, Samuel J.....Plymouth, Ind.

Zimmermann, A.....Georgetown, Col. T.

CLERGYMEN DECEASED.

The Right Rev. GEORGE UPFOLD, D.D., LL D., Bishop of the Diocese of Indiana. Died August 26, 1872, in the 76th year of his age.
The Right Rev. MANTON EASTBURN, D D., LL D., Bishop of the Diocese of Massachusetts. Died September 12, 1872, in the 72d year of his age.
The Rev. EDWARD Y. HIGBEE, of the Diocese of New-York. Died December 2, 1871.
" ANDREW SUTTON, of the Diocese of New-York. Died December 19, 1871, aged 40 years.
" H. T. WELLS, LL.D., of the Diocese of Pennsylvania. Died December —, 1871.
" JOHN H. WINGFIELD, Sen , of the Diocese of Virginia. Died December 5, 1871.
" PHILIP JOHNSON, (Indian,) of the Indian Jurisdiction. Died November 21, 1871, aged 28 years.
" D. HANSON BOYDEN, of the Diocese of Virginia. Died December 22, 1871.
" CHARLES HUSBAND, of the Diocese of Connecticut. Died December 20, 1871, aged 33 years.
" FRANCIS E. K. CHURBUCK, of the Diocese of New-Jersey. Died January 2, 1872.
" JOHN P. ROBINSON, of the Diocese of Massachusetts. Died January 19, 1872.
" SAMUEL J. EVANS, of the Diocese of Massachusetts. Died December 12, 1871.
" JOSEPH RANSOM, of the Diocese of Long Island. Died November 11, 1871, in the 68th year of his age.
" JAMES MURRAY, of the Diocese of New-Jersey. Died January 19, 1872.
" FREDERICK J. GOODWIN, D.D., of the Diocese of Connecticut. Died February 29, 1872, in the 60th year of his age.
" HENRY S. SMITH, of the Diocese of New-Hampshire. Died February 23, 1872.
" EDWARD JESSUP, of the Diocese of Long Island. Died April 2, 1872.
" THOMAS G. SALTER, of the Diocese of New-Hampshire. Died February 25, 1872, aged 62 years.
" RICHARD JOHNSON, of the Diocese of Louisiana. Died Jan. 7, 1872, aged 62 years.
" M. ASHLEY CURTIS, D.D., of the Diocese of North-Carolina. Died April —, 1872.
" JOHN NEELY, of the Diocese of Georgia. Died March —, 1872.
" PHILANDER CHASE, of the Diocese of Illinois Died April 24, 1872.
" WM. HEMANS PADDOCK, of the Diocese of Pennsylvania. Died June 2, 1872, in the 55th year of his age.
" FREDERICK HOLCOMB, D.D., of the Diocese of Connecticut. Died May 26, 1872, aged 85 years.
" SAMUEL W. HALLOWELL, of the Diocese of Pennsylvania. Died May 30, 1872, in the 61st year of his age.
" HUGH T. HARRISON, of the Diocese of Maryland. Died June 21, 1872.
" EDWARD BOWENS, LL.D., of the Diocese of Vermont. Died July 14, 1872.
" J. S. COPLEY GREENE, of the Diocese of Massachusetts. Died July 6, 1872.
" EDWARD NEUFVILLE, of the African Mission. Died —, 1872.
" JOHN M. GARFIELD, of the Diocese of Connecticut. Died March 10, 1872, aged 82 years.
" SILAS A. CRANE, D.D., of the Diocese of Rhode Island. Died July 16, 1872.
" PAUL TRAPIER, D.D., of the Diocese of South-Carolina. Died July 12, 1872, in the 67th year of his age.
" ROBERT THOMAS CHASE, of the Diocese of Pennsylvania. Died August 3, 1872.
" CAMERON F. MCRAE, of the Diocese of Maryland. Died August 1, 1872.
" ROBERT CARLEY, of the Diocese of Texas. Died August 5, 1872.
" E. G. NICHOLSON, D.D., of the Diocese of New-York. Died September 1, 1872.
" S. K. STEWART, of the Missionary Jurisdiction of Wyoming. Died June —, 1872.
" W. D. MITCHELL, of the Diocese of Florida. Died September 2, 1872, in the 72d year of his age.

The Rev. GEORGE SLATTERY, of the Diocese of Pittsburgh. Died September 22, 1872, aged 51 years.
" FRANCIS VINTON, D.D., D.C.L., of the Diocese of New-York. Died September 29, 1872, aged 63 years.
" J. BRINTON SMITH, D.D., of the Diocese of North-Carolina. Died October 1, 1872.
" EDWIN PEAKE, of the Diocese of Missouri. Died September 25, 1872.
" SAMUEL SEABURY, D.D., of the Diocese of New-York. Died October 10, 1872.
" HENRY M. THOMPSON, of the Diocese of Wisc nsin. Died October 8, 1872.
" IGNATIUS KOCH, D.D., of the Diocese of Florida. Died September 8, 1872.
" GEORGE T. CHAPMAN, D.D., of the Diocese of Massachusetts. Died October 18, 1872, aged 84 years.
" EZRA JONES, of the Diocese of Illinois. Died October 25, 1872.
" ALVAH GUION, of the Diocese of Long Island. Died November 4, 1872, in the 77th year of his age.
" CHARLES N. CHEVRIER, of the Diocese of New-Jersey. Died November 13, 1872, aged 32 years.
" THEODORE W. SNOW, of the Diocese of Massachusetts. Died November 1, 1872, aged 63 years.
" W. R. GRIES, of the Diocese of Central Pennsylvania. Died October 21, 1872.
" KENDRICK METCALF, D.D., of the Diocese of Western New-York. Died October 30, 1872.
" CHRISTIAN TAOPI, (Indian,) of the Indian Jurisdiction. Died September 21, 1872, aged about 30 years.
" SIMON G. FULLER, of the Diocese of Central New-York. Died November 21, 1872, aged 34 years.
" NICHOLAS C PRIDHAM, of the Diocese of Maryland. Died May 4, 1872, aged 54 years.
" J. A. P. QUINE, of the Diocese of Port-au-Prince, Hayti. Died December 14, 1871.
" J. H. HOBART MILLETT, died Dec. 5, 1872.

DEPOSED FROM THE MINISTRY
OF THE
PROTESTANT EPISCOPAL CHURCH.

The Rev. ALFRED A. CURTIS, of the Diocese of Maryland, was deposed April 24, 1872.
The Rev. JOHN B. LINSKEA, of the Diocese of Pittsburgh, was deposed January 29, 1872.
The Rev. HENRY N. WRIGHT, of the Diocese of Vermont, was deposed December 1, 1871.
The Rev. EZEKIEL H. SAYLES, of the Diocese of Vermont, was deposed December 1, 1871.
The Rev. WM E. WALKER, of the Diocese of Wisconsin, was deposed March 9, 1872.
The Rev. JOHN M MITCHELL, D.D., of the Diocese of Georgia, was deposed —, 1872.
The Rev. WM. WALLACE HIBBEN, of the Diocese of Indiana, was deposed October 22, 1872, in Conformity of Canon 5, Title 2 of the Digest.
The Rev. WM. H. MILBURN, of the Diocese of Vermont, was deposed May 29, 1872.
The Rev. JOSIAH F. CURTIS, of the Diocese of Kentucky, was deposed May 14, 1872.
The Rev. CHAS. STECK, of the Diocese of Central Pennsylvania, was deposed 1872.
The Rev. JESSE A. PENNIMAN, of the Diocese of New-Jersey, was deposed 1872.

GENERAL INSTITUTIONS

OF THE PROTESTANT EPISCOPAL CHURCH IN THE UNITED STATES OF AMERICA.

I. The General Theological Seminary, New-York.

Trustees.—All the Bishops of the American Church; one Trustee from each Diocese; one additional for every eight Clergymen; one more additional for every two thousand dollars contributed, until the same amounts to ten thousand dollars; and one for every additional ten thousand contributed. *Treasurer*, Henry E. Pierrepont, Box 24, Post-Office, New-York. *Secretary*, Rev. William G. Farrington, Orange, N. J. *The Standing Committee*, All the Bishops, the Secretary and Treasurer, together with the Revs. J. H. Price, D.D., the Dean of the Seminary, Morgan Dix, D.D., W. F. Morgan, D.D., J. H. Tuttle, D.D., R. S. Howland, D.D., R. M. Abercrombie, D.D., William G. Farrington, B. H. Paddock, D.D., E. N. Mead, D.D., A. B. Beach, D.D.; Messrs. J. F. DePeyster, A. B. McDonald, George Merritt, J. C. Garthwaite, Floyd Smith, Cyrus Curtiss, S. V. Hoffman, W. S. Johnson, C. Livingston, and G. M. Miller.

Professors.—The Right Rev. Horatio Potter, D.D., LL.D., D.C.L., gives instructions on the Ministry and its duties to *the Candidates in the Senior Class*; the Rev. ——— ——— ——— *Professor of Biblical Learning and the Interpretation of Scripture*; the Rev. Samuel E. Johnson, D.D., *Emeritus Professor of Systematic Divinity*; the Rev. Samuel Buel, D.D., *Professor of Systematic Divinity*; the Rev. W. E. Eigenbrodt, D.D., *Professor of Pastoral Theology*; the Rev. George F. Seymour, D.D., *St. Mark's in the Bowery, Professor of Ecclesiastical History*; the Rev. ——— ———, *Ludlow Professor of Ecclesiastical Polity and Law*; the Rev. R. C. Hall, *Clement C. Moore Professor of the Hebrew and Greek Languages*; Professor Buel, *Librarian*.

Qualifications for Admission—Any candidate for Holy Orders with full literary qualifications will be received as a student in this Seminary.

Others may be admitted who produce satisfactory evidence of religious and moral character, of classical and scientific attainments, of attachment to the Protestant Episcopal Church, and in general of such dispositions and habits as may render them apt and meet to exercise the Ministry.

All candidates for admission into the Seminary are required to stand a satisfactory examination on the Greek Grammar, and on the Gospels, and the Acts of the Apostles, in the original; with a view to ascertain their fitness to pursue a critical and exegetical course of study in the New Testament. They must be able to read and pronounce Hebrew with facility, according to the Masoretic punctuation, and be acquainted with the paradigm of a regular verb in all its conjugations. They must also sustain an examination upon the rules and principles of English Composition, and present a specimen of their proficiency in that department. The above requisitions will be strictly enforced.

Those who intend entering the Seminary are requested to present themselves for examination at the opening of the Seminary, on the first Monday in October.

Number of Students in 1872–3, 77. Number of the Alumni, 746, of whom 182 are deceased. The whole number of Students matriculated since 1822, is 1066. Prior to that date, about 20 had been admitted, making the whole number 1086. Volumes in the Library, 14,498.

The Seminary opens on the first Monday in October, and closes on the Saturday next succeeding the last Thursday in June. Trustees meet Thursday, June 26, 1873, at ten A.M. Commencement, Friday, June 27, 1873.

Associate Alumni of the General Theological Seminary.—*President*, the Rt. Rev. W. R. Whittingham, D.D., *ex-officio*. *Corresponding Secretary*, the Rev. W. E. Eigenbrodt, D.D., New-York. *Recording Secretary*, the Rev. Leighton Coleman. *Treasurer*, the Rev. W. H. Moore, Hempstead. *Preacher* for 1873, Rev. M. Dix, D.D.; substitute, Rev. L. Coleman. *Essayist*, the Rev. F. W. Shelton, LL.D; substitute, Rev. W. A. Johnson.

Annual Meeting, Tuesday, June 24, 1873.

II. THE DOMESTIC AND FOREIGN MISSIONARY SOCIETY.

The Board of Missions.—All the Bishops of the American Church, three hundred and fifty-eight members, elected by the General Convention, together with the Life-Members.

Secretary.—Rev. W. A. Matson, D.D., New-York, N. Y.

Domestic Committee of the Board.—The Rt. Rev. Horatio Potter, D.D., LL.D., D.C.L., *Chairman*; the Revs. Morgan Dix, D.D., George Leeds, D.D., H. C. Potter, D.D., N. H. Schenck, D.D. *Lay*, Messrs. G. N. Titus, C. Curtiss, E. T. Gerry, B. B. Sherman, together with the Rev. T. Twing, D.D., *Secretary and General Agent*, (22 Bible House, New-York;) Rev. R. C. Rogers, *Associate Sec. and Gen. Agent*, (22 Bible House, New-York;) Rev. G. N. Chandler, *Associate Sec. and Gen. Agent*, (22 Bible House, New-York;) and Lloyd W. Wells, (119 Second avenue, New-York,) *Treasurer*.

Foreign Committee of the Board.—The Rt. Rev. Horatio Potter, D.D., LL.D., D.C.L., *Chairman*, the Revs. John Cotton Smith, D.D., H. Dyer, D.D., B. I. Haight, D.D., LL.D., W. R. Nicholson, D.D. *Lay*, Messrs. Lewis Curtis, F. S. Winston, Stewart Brown, and Lemuel Coffin, together with the Rev. William H. Hare, S.T.D., *Secretary and General Agent*, (23 Bible House, New-York;) J. S. Aspinwall, (86 William street, New-York,) *Treasurer*; and Rev. S. D. Denison, D.D. *Honorary Secretary*, (23 Bible House, New-York.)

Statistics.—In the Domestic Department: six Missionary Bishops and two hundred and eleven Missionaries. In the Foreign Department: one Missionary Bishop, one Missionary Bishop elect, twenty-seven Missionaries, and thirty-seven assistants.

Official Organ.—*The Spirit of Missions*, published by the Board of Missions, at 23 Bible House, New-York.

Commission of Home Missions to the Colored People.—Revs. B. I. Haight, D.D., LL.D., M. Meier-Smith, D.D., H. Dyer, D.D., B. H. Paddock, D.D., Messrs. H. Fish, F. S. Winston, W. Tracy, W. Scott; Rev. W. E. Webb, *Office Secretary*, 57 Bible House, New-York; Rev. E. A. Washburn, D.D., *Corresponding Secretary*, 87 Bible House, New-York; Edward Haight, *Treasurer*, 9 Wall street, New-York.

The Indian Commission.—*Executive Committee*, Revs. H. Dyer, D.D., (Chairman,) J. A. Paddock, D.D., A. T. Twing, D.D., J. H. Rylance, D.D., E. A. Hoffman, D.D., T. S. Rumney, D.D., T. U. Dudley, W. Tatlock; Messrs. W. Welsh, W. K. Kitchen, E. T. Gerry, B. Stark J. A. King. *Treasurer*, W. K. Kitchen. *Secretary*, E. C. Kemble, 22 Bible House, N. Y.

Annual Meeting.—In October, 1873.

III. THE AMERICAN CHURCH MISSIONARY SOCIETY.

Officers: *President*, W. H. Aspinwall. *Vice-Presidents*, Rev John S. Stone, D.D., of Massachusetts; Rev. N. H. Schenck, D.D., of Long Island; Rev. W. R. Nicholson, D.D., of New-Jersey; Hon. Chas. S. Olden, of New-Jersey; W. Woodward, of Maryland; J. M. Brown, of New-York. *Secretary*, Rev. W. N. McVickar, of New-York. *Recording Secretary*,

Rev. Richard B. Duane, D.D., of Brooklyn, L. I. *Treasurer*, George D. Morgan, No. 3 Bible House, New-York. *Executive Committee*, Revs. S. H. Tyng, D.D., J. Cotton Smith, D.D., G. Z. Gray, R. Newton, D.D., W. T. Sabine, K. Goddard, D.D., Phillips Brooks, W. R. Nicholson, D.D., W. S. Langford, W. M. Postlethwaite; Messrs. W. A. Haines, Frederic G. Foster, D. J. Ely, Stewart Brown, Solon Humphreys, Henry A. Oakley, J. S. Amory, F. R. Brunot, H. B. Renwick, R. A. Brick. *Corresponding Secretary*, Rev. H. Dyer, D.D., No. 3 Bible House, New-York. *Local Secretary*, Rev. Edward Anthon, No. 3 Bible House, New-York. *Financial Secretary and General Agent*, Rev. W. A. Newbold, No. 3 Bible House, New-York.

Membership.—Life-Member, $100; Patron, $500, with all the privileges of a Life-Member; Annual Member, $3.

The *American Church Missionary Register* is published monthly by the Society.

IV. THE PROTESTANT EPISCOPAL SOCIETY FOR THE PROMOTION OF EVANGELICAL KNOWLEDGE.

President, The Rt. Rev. Charles P. McIlvaine, D.D., LL.D., D.C.L., Oxon., of Ohio. *Vice-Presidents*, Rt. Revs. B. B. Smith, D.D., of Kentucky; A. Lee, D.D., of Delaware; John Johns, D.D., of Virginia; John Payne, D.D., of Africa; H. W. Lee, D.D., LL.D., of Iowa; G. T. Bedell, D.D., of Ohio; W. Bacon Stevens, D.D., of Pa.; Thos. H. Vail, D.D., of Kansas; G. D. Cummins, D.D., of Kentucky; F. M. Whittle, D.D., of Virginia; O. W. Whitaker, D.D., of Nevada. *Executive Committee*, Rev. H. Dyer, D.D., *Editor* and *Corresponding Secretary*, No. 3 Bible House, New-York; Revs. S. Cooke, D.D., J. Cotton Smith, D.D., S. H. Tyng, Jr., D.D., N. H. Schenck, D.D., W. N. McVickar; Messrs. George D. Morgan, S. Brown, F. G. Foster, J. Pierpont Morgan, J. H. Earle, C. R. Marvin, T. W. Riley. *Secretary of the Society*, Rev. D. S. Miller, D.D., Frankford, Pa. *Treasurer*, Frederic G. Foster, No. 2 Bible House, New-York.

The periodicals of the Society are *The Parish Visitor*, and *The Missionary Echo and Standard-Bearer*, an illustrated Sunday-school paper. Both are published monthly.

V. THE EVANGELICAL EDUCATION SOCIETY OF THE PROTESTANT EPISCOPAL CHURCH, DESIGNED TO AID YOUNG MEN STUDYING FOR THE MINISTRY. Office, 1224 Chestnut street, Philadelphia.

BOARD OF MANAGERS: *President*, Jay Cooke; *General Secretary*, Rev. Robert C. Matlack; *Treasurer*, William C. Houston; Revs. J. Cotton Smith, D.D., J. E. Grammer, D.D., Benjamin Watson, D.D., D. S. Miller, D.D., Richard Newton, D.D., Wilbur F. Paddock, D.D., S. E. Appleton, A. H. Vinton, D.D., J. H. Eccleston, D.D., J. Pratt, D.D., C. D. Cooper, W. R. Nicholson, D.D., P. Brooks, A. M. Randolph, and J. B. Falkner; Messrs. Stuart Brown, Cassius F. Lee, John Bohlen, Edward Olmstead, Wm. P. Cresson, and S. G. De Coursey.

Annual membership, $5; life-membership, $100; scholarship per year, $300. An annual collection of $300 from any church will *create* a scholarship. A donation or bequest of $5000 will endow a scholarship. Scholarships may be named by the churches or individuals who support them.

VI. THE GENERAL PROTESTANT EPISCOPAL SUNDAY-SCHOOL UNION AND CHURCH BOOK SOCIETY.

Members.—The Bishops, clergy whose parishes have made a collection or contribution during the year, patrons and life-members, and members of the church who contribute not less than two dollars annually.

Executive Committee.—The Revs. G. J. Geer, D.D., E. A. Hoffman, D.D., T. S. Drowne, D.D., W. F. Morgan, D.D., H. C. Potter, D.D., H. M. Thompson, D.D., W. H. Moore, W. stlock; Messrs. E. A. Duyckinck, R. T. Gerry, J. C. Hollister, J. W. Mitchell, J. J. Smith, . V. Hoffman, J. D. Ferguson, A. V. Blake, C. A. Townsend.

Editor, The Rev. W. A. Matson, D.D., New-York: *Treasurer*, E. P. Dutton. *Assistant Treasurer*, E. M. Duncan. *Agents*, E. P. Dutton & Co. Rev. W. N. Irish, *Secretary and General Agent*, 713 Broadway, New-York.

The Union publishes books of instruction, and books for Sunday-School libraries, Catechetical Classes, and Parish Libraries; also, the Children's Magazine. *Depository*, No. 713 Broadway, New-York.

Annual Meeting of the Society, second Tuesday in October.

VII. Society for the Increase of the Ministry.

President, Rt. Rev. F. D. Huntington, D.D. *First Vice-President*, Rev. E. A. Washburn, D.D., New-York. *Second Vice-President*, Rev. George Leeds, D.D., Baltimore. *Recording Secretary*, Rev. A. B. Goodrich, D.D., Utica, N. Y. *Corresponding Secretary*, Rev. F. D. Harriman, Hartford, Ct. *Financial Secretary*, Rev. G. H. Clark, D.D., Hartford, Ct. *Treasurer*, J. C. Tracy, Hartford, Ct. *Executive Committee*, The above-named officers and Revs. J. L. Clark, D.D., A. Jackson, D.D., R. A. Hallam, D.D., E. Harwood, D.D., T. R. Pynchon, D.D., H. Waterman, D.D., T. Gallaudet, D.D., Alexander Burgess, D.D., Francis Lobdell, F. T. Russell, B. H. Paddock, D.D., S. F. Jarvis, R. B. Fairbairn, D.D., W. H. Vibbert, and G. C. Shattuck, M.D. *Patrons*, All the Bishops but eight.

Remittances and applications should be made to the Rev. F. D. Harriman, Hartford, Ct.

VIII. University of the South, Sewanee, Tenn.

Board of Trustees.—The Bishops of North-Carolina, South-Carolina, Georgia, Alabama, Tennessee, Mississippi, Florida, Texas, Arkansas, and Louisiana, together with one clergyman and two laymen from each of these dioceses. The Rt. Rev. W. M. Green, D.D., LL.D., *Chancellor*, the Rt. Rev. C. T. Quintard, D.D., LL.D., *Vice-Chancellor;* Dr. H. N. Anderson, Sewanee, *General Treasurer;* Rev. W. C. Williams, *Secretary;* G. R. Fairbanks, Esq., *Commissioner of Buildings and Lands;* C. L. C. Minor, *Head-Master of Grammar-School, and Professor of Physics and Civil Engineering;* J. Gorgas, *Professor of Natural Science;* Rev W. P. Du Bose, *Chaplain, and Professor of Ethics and Evidences of Christianity;* Rev. F. A. Shoup, *Professor of Mathematics;* R. Dabney, M.A., *Professor of Literature and Metaphysics;* C. Harrison, *Professor of Greek and Latin;* J. B. Elliott, M.D., *Professor of Chemistry;* Col. T. F. Sevier, *Instructor in German;* J. L. Cooper, A.B., *Instructor in Grammar-School.* The Trinity term begins second Monday of July. The Lent term begins March 14th. Vacation from Christmas to the middle of March. Present number of students, 200.

The Protestant Episcopal Church

IN THE

UNITED STATES OF AMERICA.

THIS Church consists now of forty-one confederated Dioceses, under the care of Bishops, using the same Liturgy, and yielding obedience to the Canons enacted by the General Convention.

THE GENERAL CONVENTION.

This Body, which meets triennially, is composed of the House of Bishops, consisting of all the Diocesan and Missionary Bishops, [the foreign Missionary Bishops now have a seat in the House of Bishops,] and of the House of Clerical and Lay Deputies, consisting of four Clergymen and four Laymen from each Diocese. It legislates for the American Church within the limits of the United States, but can make no alteration in the Constitution, or in the Liturgy and Offices, unless the same has been adopted in one Convention, and submitted to all the Dioceses, and afterward adopted in another Convention.

Secretary of the House of Bishops.—The Rev. Henry C. Potter, D.D., New-York.
Assistant Secretary of the House of Bishops.—The Rev. William Tatlock. Stamford, Ct.
Secretary of the House of Clerical and Lay Deputies.—The Rev. William Stevens Perry, D.D., Geneva, N. Y.
Assistant Secretary.—
Second Assistant Secretary.—The Rev. George S. Mallory, Hartford, Ct.
Third Assistant Secretary.—The Rev. Charles L. Hutchins, Medford, Mass.
Treasurer.—Nathan Matthews, Esq., Boston, Mass.
Registrar.—The Rev. J. H. Hobart, D.D., Summit, N. J.
Deputy Registrar —Rev. W. S. Perry, D.D.
The next Triennial Convention will meet in the City of New-York, on the first Wednesday in October, 1874.

COMMITTEES

APPOINTED TO REPORT TO THE NEXT GENERAL CONVENTION, AND PERMANENT COMMISSIONS AND OFFICERS.

HOUSE OF BISHOPS.

Commission on the Revision of the Course of Theological Study, (originally appointed, 1856; reappointed, 1868; continued, 1871.)

The Bishops of Ohio, Maryland, Connecticut, North-Carolina, and Western New-York.

Commission on Church Unity, (originally appointed, 1856; reappointed, 1868.)

The Bishops of Ohio, Maryland, North-Carolina, Rhode Island, and Western New-York.

Committee to prepare and report Forms of Letters of Consecration, Testimonials, Commendations, and Certificates, (appointed, 1868; continued, 1871.)

The Bishops of Mississippi, Illinois, Iowa, and the Missionary Bishop of Colorado.

Committee on the Organization of Provincial Synods, (appointed, 1871.)

The Bishops of Kentucky, Massachusetts, (deceased,) North-Carolina, Illinois, New-York, Texas, and Easton.

Committee on the increase of the Missionary Episcopate, (appointed, 1871.)

The Bishops of Delaware, Minnesota, and Nebraska.

JOINT COMMITTEES AND COMMISSIONS.

Commission on Church Archives, (appointed, 1868.)

The Bishops of New-Jersey and Pennsylvania. The Rev. Thomas Winthrop Coit, D.D., LL.D., the Rev. E. Edwards Beardsley, D.D.; Mr. Robert C. Winthrop, LL.D., Mr. Hamilton Fish, LL.D.

Joint Committee to examine the Proof-Sheets of the proposed Standard Bible, (originally appointed, 1844; reappointed, 1853; continued from Convention to Convention since.)

The Bishops of Delaware, Connecticut, New-York, New-Jersey, Pennsylvania, and Central Pennsylvania. The Rev. G. Emlen Hare, D.D., the Rev. William Stevens Perry, D.D., the Rev. Joshua Weaver; Mr. Samuel H. Huntington, Mr. John B. Stebbins, Mr. James Pott.

Joint Committee on Friendly Intercourse with the Church of Sweden, (originally appointed, 1850; continued from Convention to Convention since.)

The Bishops of New-York, Illinois, Western New-York, Minnesota, and Wisconsin. The Rev. Benjamin H. Paddock, D.D., the Rev. Josiah P. Tustin, D.D.; Mr. George L. Harrison, Mr. James Bridge.

Joint Committee to report a Version of the Book of Common Prayer in German, (originally appointed, 1850; reappointed, 1862.)

The Bishops of Maryland, New-Jersey, and Western New-York. The Rev. Daniel R. Goodwin, D.D., LL.D., the Rev. William D. Wilson, D.D., LL.D., the Rev. George Leeds, D.D., the Rev. J. Isidor Mombert, D.D., the Rev. Alexander Falk, Ph.D.; Mr. Henry Drisler, LL.D.

Joint Committee to report a Version of the Book of Common Prayer in the Spanish Language, (originally appointed, 1853; reappointed, 1871.)

The Bishops of New-York, California, and Connecticut. The Rev. William D. Wilson, D.D., LL.D., the Rev. Cleland K. Nelson, D.D., the Rev. William C. Stout; Mr. Benjamin Stark.

Joint Committee on the Republication of the early Journals, (originally appointed, 1859; continued from Convention to Convention since.)

The Bishops of New-York, Connecticut, New-Jersey, and Central Pennsylvania. The Rev. William Cooper Mead, D.D., the Rev. William Stevens Perry, D.D.; Mr. Samuel B. Ruggles, LL.D., Mr. Henry P. Baldwin, Mr. Enoch R. Mudge.

Joint Committee on the Revision of the Psalms in Metre and the Hymns, having charge of the Publication of the Hymnal, (originally appointed, 1859; reappointed, 1868; charged with present duty, 1871.)

The Bishop of Rhode Island, the Assistant Bishop of Ohio, the Bishop of Western New-York, the Bishop of Central New-York, the Bishop of Central Pennsylvania. Mr. Henry E. Pierrepont.

Joint Committee on Communication with the Russo-Greek Church, (appointed, 1862; continued, 1865, 1868, and 1871.)

The Bishops of Illinois, Maryland, New-Jersey, Western New-York, Florida, and Long Island. The Rev. John Fulton, D.D., the Rev. Richard M. Abercrombie, D.D., the Rev. Charles R. Hale, (*Secretary;*) Mr. Samuel B. Ruggles, LL.D., Mr. Edward Stanley, (deceased,) Mr. Henry E. Pierrepont.

Joint Committee on the Religious Reform in Italy.

The Bishops of Maryland and Pennsylvania, the Assistant Bishop of Ohio, and the Bishop of Central New-York. The Rev. Benjamin I. Haight, D.D., LL.D., the Rev. Noah Hunt Schenck, D.D., the Rev. George Leeds, D.D., the Rev. Eugene A. Hoffman, D.D.; Mr. Henry Chauncey, Mr. Frederic S. Winston, Mr. William M. Goodrich, Mr. Francis Philip Nash, LL.B.

Joint Committee on Christian Education, (appointed, 1865; continued, 1868, 1871.)

The Bishops of Mississippi, Michigan, Pittsburgh, Wisconsin, and New-Hampshire. The Rev. Abner Jackson, D.D., LL.D., the Rev. James DeKoven, D.D., the Rev. Alexander Burgess, D.D., the Rev. Henry A. Coit, D.D., the Rev. Charles Minnigerode, D.D., the Rev. Daniel R. Goodwin, D.D., LL. D., the Rev. John N. Galleher; Mr. John W. Andrews, Mr. George R. Fairbanks, Mr. George F. Comstock, Mr. Charles J. Jenkins, LL.D., Mr. John B. Howe, Mr. Thomas A. Johnson, LL.D.

Joint Committee to report a Version of the Book of Common Prayer in French, (appointed, 1868; continued, 1871.)

The Bishops of Louisiana, New-York, and Missouri. The Rev. Abner Jackson, D.D., LL.D., the Rev. Morgan Dix, D.D., the Rev. Henry DeKoven, D.D., the Rev. Alexander S. Leonard, D.D.; Mr. Samuel B. Ruggles, LL.D.

Joint Committee to report on Version of the Book of Common Prayer in the Swedish Language, (appointed, 1868; continued, 1871.)

The Bishops of Minnesota, Illinois, and Wisconsin. The Rev. William Adams, D.D., the Rev. Charles Breck, D.D., the Rev. Josiah P. Tustin, D.D.

Joint Committee in charge of the Subject of a Table of Lessons for Lent, (appointed, 1865; continued, 1871.)

The Bishop of Massachusetts, (deceased,) the Missionary Bishop of Colorado, the Bishops of Texas and Central Pennsylvania. The Rev. Benjamin I. Haight, D.D., LL.D., the Rev. Thomas Winthrop Coit, D.D., LL.D.

Joint Committee on the Dispatch of the Business of the General Convention, (appointed, 1871.)

The Bishops of Connecticut, New-York, and Pennsylvania. The Rev. William Cooper Mead, D.D., the Rev. Benjamin I. Haight, D.D., LL.D.; Mr. Hugh W. Sheffey.

Joint Committee in charge of the Stereotype Plates of the Standard Prayer-Book, (appointed, 1871.)

The Bishops of Rhode Island, Vermont, and Central Pennsylvania. The Rev. Benjamin I. Haight, D.D., LL.D.

Joint Committee on Reviving the Primitive Order of Deaconesses, (appointed, 1871.)

The Bishops of New-York, Alabama, and Long Island. The Rev. William R. Huntington, the Rev. Joseph H. Smith, the Rev. John F. Spaulding, D.D.; Mr. Samuel B. Ruggles, LL.D., Mr. S. Corning Judd, Mr. William Welsh.

Trustees of the Fund for the Relief of the Widows and Orphans of Deceased Clergymen, and of Aged, Infirm, and Disabled Clergymen, (elected, 1871.)

The Bishops of Delaware and Easton. The Rev. Henry C. Potter, D.D., the Rev. Morgan Dix, D.D.; Mr. James F. DePeyster, Mr. Stephen P. Nash, Mr. William Alexander Smith.

Trustees of the Missionary Bishops' Fund, (elected, 1871.)

Mr. Lewis N. Whittle, of Georgia, Mr. Cambridge Livingston, of New-York, Mr. William H. Battle, LL.D., of North-Carolina, Mr. Henry Meigs, of New-Jersey, Mr. John B. Stebbins, of Massachusetts.

Standing Committee on the Part of the General Convention of Churches in Foreign Lands, (appointed, 1871.)

The Rev. William F. Morgan, D.D., of New-York, the Rev. Benjamin H. Paddock, D.D., of Long Island; Mr. Hamilton Fish, LL.D., of New-York, Mr. John Welsh, of Pennsylvania.

Committee on Indian Affairs.

Mr. William Welsh, Mr. John W. Andrews, Mr. John W. Stevenson, Mr. Hugh W. Sheffey, Mr. Benjamin Stark, Mr. Henry A. Hayden.

Custodian of the Stereotype Plates of the Standard Prayer-Book.

The Rev. Benjamin I. Haight, D.D., LL.D., *New-York City.*

Historiographer of the Protestant Episcopal Church in the United States.

The Rev. William Stevens Perry, D.D.

Statistics of the Protestant Episcopal Church in the United States, and its Missions in Africa, China, and Hayti.

DIOCESES AND MISSIONS.	Baptisms.	Confirmations.	Communicants.	Marriages.	Burials.	Ordinations.		Cand'tes for Orders.	S.S. Teachers.	S. S. Scholars.	Contributions.
						Deac'ns.	Presbt's.				
abama	391	326	3,046	122	192	2	1	11	273	1,943	$66,690 47
bany	....	....	....	....	....	..	..	..	....	....	.....
'kansas	158	181	715	38	33	1	1	..	39	426	5,364 30
alifornia	787	285	2,741	253	374	1	..	1	357	3,398	50,459 98
ntral New-York	1,208	707	9,656	390	617	3	1	9	960	6,750	237,082 20
ntral Pennsylvania	1,153	714	5,234	220	537	1	1	6	....	8,729	246,785 66
nnecticut	1,785	1,181	15,969	667	1,238	13	4	17	1,595	11,286	326,513 84
laware	231	102	1,641	38	159	4	3	..	250	2,412	32,186 38
ston	268	147	1,921	51	96	1	1	2	199	1,379	39,904 71
orida	111	58	464	32	88	..	1	..	69	545	10,230 39
eorgia	517	280	3,424	105	177	..	2	5	343	2,562	85,563 43
linois	1,256	671	6,640	432	538	3	3	12	787	6,647	108,351 87
diana	402	231	2,804	90	166	..	1	5	435	3,601	73,926 75
wa	271	229	2,440	97	148	4	..	6	344	2,439	58,930 98
ansas	154	122	1,018	39	77	..	..	4	108	756	9,239 87
entucky	707	379	3,827	94	256	3	2	6	305	4,212	145,302 68
ng Island	1,762	1,156	10,519	473	1,160	5	4	9	1,502	12,162	493,739 54
uisiana	719	439	3,955	113	215	4	1	6	395	3,279	103,929 67
aine	265	163	1,871	99	143	..	1	1	221	1,674	50,881 49
aryland	1,911	1,263	14,392	479	1,163	5	2	5	1,317	10,082	238,971 45
assachusetts	1,577	825	11,706	592	920	3	1	13	....	10,817	330,381 78
ichigan	1,419	777	7,795	431	670	2	1	6	971	6,831	206,016 18
innesota	591	364	3,205	133	168	2	2	8	274	2,232	70,270 85
ississippi	593	227	2,000	90	147	2	4	10	225	1,609	36,050 00
issouri	724	371	3,706	163	227	3	2	12	441	3,470	95,278 15
ebraska	301	163	1,014	40	90	2	1	4	113	944	17,952 80
ew-Hampshire	154	116	1,303	47	83	1	1	3	118	842	7,331 39
ew-Jersey	2,080	1,269	11,024	425	1,018	19	2	4	1,336	11,554	447,398 97
ew-York	3,919	2,601	25,327	1,231	2,192	17	17	35	2,514	24,360	734,352 78
orth-Carolina	644	407	3,321	137	249	1	4	12	....	2,363	32,799 63
io	937	550	9,740	334	529	6	4	13	1,119	9,034	204,931 55
nnsylvania	3,046	1,547	19,318	932	1,715	18	11	21	2,671	27,200	580,925 80
ttsburgh	851	426	3,772	187	318	5	4	8	520	4,618	287,639 00
ode-Island	540	328	5,112	235	332	1	1	7	664	5,694	143,953 68
uth-Carolina	459	217	3,720	131	305	..	3	1	221	1,635	52,528 66
nnessee	473	293	2,711	110	238	5	1	..	252	1,824	83,109 71

xas	297	263	2,085	97	84	1	..	5	174	1,428	$31,457 11
rmont	330	205	2,556	96	161	1	..	..	....	1,602	42,187 16
rginia	....	822	10,977	....	....	12	5	29	1,262	7,543	107,871 83
stern New-York	1,015	746	9,200	407	664	4	..	10	990	7,233	270,000 00
sconsin	921	584	5,258	169	313	8	2	14	462	3 438	104,328 61
gon and Wash'gt'n Miss.	207	80	521	33	52	..	..	1	96	734	23,918 66
kota Mission	50	11	168	4	12	..	..	1	18	99	2,750 00
lorado, New-Mexico and Wyoming	151	68	340	36	59	1	1	10	51	481	5,080 44
vada and Arizona	76	30	197	41	112	..	..	..	63	681	16,330 69
ntana, Idaho, and Utah	114	32	245	46	52	..	1	1	60	713	16,909 39
lian Missionary Jurisdiction	259	78	400	29	28	1	..	8	13	350	500 00
ssion at Hayti	73	94	....	13	23	..	..	..	4	28	211 23
rican Missions	....	....	....	....	....	..	..	..	....	....	.....
ina Missions	70	27	220	5	20	..	..	..	15	433	6,517 28
Missions	3	6	....	2	1	..	..	..	....	....	70 00
	35,990	22,011	289,218	10,092	18,204	165	87	336	24,171	224,642	$6,304,608 79

GENERAL SUMMARY OF STATISTICS.

Bishops	51	Burials	18,204
Bishops-Elect	3	Ordinations—Deacons	165
Presbyters and Deacons	2,953	Presbyters	87
Baptisms	35,990	Candidates for Orders	336
Confirmations	22,011	Sunday-school Teachers	24,171
Communicants	289,218	Sunday-school Scholars	224,642
Marriages	10,092	Contributions	$6,304,608 79

CHURCHES IN NEW-YORK CITY.

Advent, 53 and 55 West Forty-sixth st., A. Bloomer Hart, r.
All Angels', West Eighty-first st. corner Eleventh ave.
All Saints', 288 Henry st., Wm. N. Dunnell, r.
Annunciation, 144 West Fourteenth st., William Jones Seabury, r.
Anthon Memorial, Forty-eighth st. near Sixth ave., R. Heber Newton, r.
Ascension, Fifth ave. corner Tenth st., John Cotton Smith, D.D., r.
Atonement, Madison ave. corner Twenty-eighth st., William T. Sabine, r.
Calvary, Fourth ave. corner East Twenty-first st., E. A. Washburn, D.D., r.
Chapel of Church of the Atonement, 418 West Forty-first st., Dudley D. Smith, m.
Chapel of Church of the Holy Trinity, 595 Third ave., D. M. McCaffrey, m.
Chapel of the Shepherd's Flock, 330 West Forty-third st., John F. Steen, m.
Christ Church, corner Thirty-fifth st. and Fifth ave., Hugh M. Thompson, D.D., r.
Epiphany, 130 Stanton st., Jacob Rambo, r.
Grace, 800 Broadway, near Tenth st., Henry C. Potter, D.D., r.
Grace Chapel, Fourteenth st. near Irving pl., John W. Kramer, m.
Grace, One Hundred and Sixteenth st. near Second ave., D. Brainard Ray, r.
Heavenly Rest, Fifth avenue near Forty-fifth street, Robert S. Howland, D.D., r.; T. K. Conrad, D.D., a. r.
Holy Apostles, Ninth ave. corner West Twenty-eighth st., John P. Lundy, D.D., r.
Holy Comforter, Beach st. near West, H. F. Roberts, m.
Holy Communion, Sixth ave. corner West Twentieth st., F. E. Lawrence, D.D., r.
Holy Martyrs, 39 Forsyth st., James Millett, r.
Holy Saviour, East Twenty-fifth st., near Madison av., A. B. Carter, D.D., r.
Holy Sepulchre, Seventy-fourth st. east of Fourth ave., J. Tuttle Smith, r.
Holy Trinity, north-east corner Forty-second st. and Madison ave., Stephen H. Tyng, Jr., D.D., r.
Holy Trinity Church, corner Fifth ave. and One Hundred and Twenty-fifth st., William Neilson McVickar, r.
Incarnation, East Thirty-fifth st. corner Madison ave., H. E. Montgomery, D.D., r.
Intercession, West One Hundred and Fifty-fourth st. corner Tenth ave., W. M. Postlethwaite, r.
Madison Street Mission Chapel, 256 Madison st.
Mediator, Fiftieth st. and Eleventh ave., Rev. J. D. Rockwell, m.
Nativity, 70 Ave. C, Caleb Clapp, r.
Our Saviour, corner Pike and South sts., R. J. Walker, m.
Reconciliation, Thirty-first st. near Second ave., E. S. Widdemer, m.
Redeemer, Eighty-second st. corner Fourth ave., J. W. Shackelford, r.
Redemption, Twenty-third st. corner Fourth ave., U. Scott, D.D., r.
Reformation, 228 East Fiftieth st., W. T. Tracy, m.
Resurrection, corner Forty-seventh st. and Madison ave., E. O. Flagg, D.D., r.
St. Alban's, Lexington ave. corner Forty-seventh st., C. W. Morrill, r.
St. Ambrose, Thompson corner Prince st., Frederick Sill, r.
St. Andrew's, Fourth ave. corner One Hundred and Twenty-eighth st., George B. Draper, D.D., r.
St. Ann's for Deaf Mutes, Eighteenth st. near Fifth ave., Thomas Gallaudet, D.D., r.
St. Augustine's Chapel, 216 Bowery, A. C. Kimber, m.
St. Barnabas's Chapel, 304 Mulberry st., Arthur H. Warner, m.
St. Bartholomew's, corner of 44th st. and Madison ave., Samuel Cooke, D.D., r.
St. Chrysostom's Chapel, corner Seventh ave. and Thirty-ninth st., Thomas H. Sill, m.
St. Clement's, 108 Amity st. near McDougal, Theodore A. Eaton, D.D., r.
St. Esprit, Twenty-second st. near Fifth ave., Antoine Verren, D.D., r.
St. George's, Rutherford pl. corner East Sixteenth st., Stephen H. Tyng, D.D., r.

St. George's Chapel of Free Grace, Nineteenth street near First avenue, Rev. J. Eastburn Brown, m.
St. George's German Chapel, 420 East Fourteenth st., J. C. Fleischhacker, m.
St. Ignatius, Rev. F. C. Ewer, r., 40th street, near 6th avenue.
St. James's, East Seventy-second st. near Third ave., Cornelius B. Smith, r.
St. James the Less, Twenty-third st. near Third ave., William D. Walker, r.
St. John Baptist's, Lexington ave. corner East Thirty-fifth st., Cornelius R. Duffie, D.D., r.
St. John Evangelist's, Hammond st. corner Waverley pl., J. E. Egbert, r.
St. John's Chapel, Varick near Laight st., S. H. Weston, D.D., m.
St. Luke's, 488 Hudson st., Isaac H. Tuttle, D.D., r.
St. Luke's Hospital Chapel, Fifty-fourth st. near Fifth ave., W. A. Muhlenberg, D.D., r.
St. Mark's, Tenth st. near Second ave., J. H. Rylance, D.D., r.
St. Mark's Mission Chapel, Ave. A, corner Tenth st., Albert W. Snyder, m.
St. Mary's, Manhattanville, C. C. Adams, r.
St. Mary the Virgin, Forty-fifth street near 7th ave., T. M. Brown, r.
St. Matthias's, West Forty-second st. near Seventh ave., N. E. Cornwall, D.D., r.
St. Michael's, Broadway and Ninety-ninth st., T. M. Peters, D.D., r.
St. Paul's, Yorkville, Eighty-fifth st., bet. Third and Lexington aves., W. R. Carroll, r.
St. Paul's Chapel, Broadway between Fulton and Vesey sts., Morgan Dix, D.D., m.
St. Peter's, 224 West Twentieth st. near Ninth ave., Alfred B. Beach, D.D., r.
St. Philip's, 305 Mulberry st., W. J. Alston, r.
St. Thomas's Church Mission, 60th st. between 2d and 3d aves., Rev. John J. Roberts, m.
St. Thomas's, Fifth ave. and Fifty-third st., William F. Morgan, D.D., r.
St. Timothy's, Fifty-seventh st. west of Eighth ave., George J. Geer, D.D., r.
Santiago, 30 West Twenty-second st., Joaquim de Palma, r.
Transfiguration, East Twenty-ninth st. near Fifth ave., G. H. Houghton, D.D., r.
Trinity, Broadway opposite Wall st., Morgan Dix, D.D., r.
Trinity Chapel, 15 West 25th st., C. E. Swope, D.D., m.
Zion, Madison ave. corner East Thirty-eighth street.

CITY DIRECTORY.

NAMES AND ADDRESSES OF PROTESTANT EPISCOPAL CLERGY.

NEW-YORK CITY.

The Rt. Rev. Horatio Potter, D.D., LL.D., D.C.L., Bishop, 38 East Twenty-second street.
Adams, Rev. C. C., ... West 128th street, near Broadway.
Ames, Rev. John G., ... 622 Seventh avenue.
Anthon, Rev. Edward, ... 46 West Thirty-eighth street.
Bacon, Rev. George W., ... 135 East Fifty-seventh st.
Barnard, Rev. F. A. P., D.D., LL.D., ... Columbia College, 49th st. and 4th av.
Barton, Rev. J. Graeff, LL.D., ... New-York Free College.
Beach, Rev. Alfred B., D.D., ... St. Peter's Rectory, 346 W. 20th st.
Beaubien, Rev. J. B. C., ... 116 East Fifty-first street.
Benjamin, Rev. Eastburn, ... 112 West Thirty-second street.
Betts, Rev. B. R., ... Columbia College, 49th st. and 4th av.
Brown, Rev. Abbott, ... 21 West 34th street.
Brown, Rev. J. Eastburn, ... 403 East Nineteenth street.
Brown, Rev. Thomas McK., ... 671 Seventh avenue.
Bruce, Rev. Vandervoort, ... 457 West Twenty-third street.
Buel, S., D.D., ... Gen. Theo. Sem., 20th st. and 9th ave.
Buel, Rev. C., ... 6 East Thirty-fourth street.
Camp, Rev. C. W., ... 54 Rutgers street.
Carroll, Rev. W. R., ... 125 East Eighty-fourth street.
Carter, Rev. A. B., D.D., ... 153 Lexington avenue.
Chamberlain, Rev. John, ... St. Ann's ch. for Deaf Mutes.
Clapp, Rev. Caleb, ... 706 Sixth street.
Clarkson, Rev. A. Valette, ... 54 Wall street.
Coffin, Rev. C. B., ... 31 Grove street.
Compton, Rev. Southard, D.D., ... 526 Hudson street.
Conrad, Rev. T. K., D.D., ... 2 East Forty-second street.
Cook, Rev. W. H., ... 62 West Twenty-second street.
Cooke, Rev. Samuel, D.D., ... 10 East Fifteenth street.
Cornwall, Rev. N. E., D.D., ... 212 West Forty-second street.
Cornwall, Rev. N. E., Jr., ... 1267 Broadway.
Cowley, Rev. Edward, ... 437 East Fifty-eighth street.
Crummell, Rev. Alexander, ... 162 West 24th street.
Davenport, Rev. J. R., ... 212 East Sixteenth street.
De Costa, Rev. B. F., ... 30 East Twenty-first street.
Denison, Rev. S. D., D.D., ... 23 Bible House.
De Palma, Rev. Joaquim, ... 409 West Thirty-fourth street.
Dix, Rev. Morgan, D.D., ... 27 West Twenty-fifth street.
Draper, Rev. George B., ... 5th Avenue, cor. 130th street.
Duffie, Rev. Cornelius R., D.D., ... 283 Lexington avenue.
Dunnell, Rev. William N., ... 277 Madison street.
Dyer, Rev. Heman, D.D., ... 2 Bible House
Eaton, Rev. Theodore A., D.D., ... 180 West Thirteenth street.
Egbert, Rev. William T., ... 36 East Twenty-first street.
Eigenbrodt, Rev. William E., D.D., ... 127 West Thirteenth street.
Fitch, Rev. Augustus, ... 48 East Twenty-first street.

Flagg, Rev. E., D.D., ...2 Bible House.
Flagg, Rev. J. B., D.D., ...40 West 35th street.
Fleishhacker. Rev. J. C., ...91 St. Mark's Place.
Forbes, Rev. John Murray, D.D., ...128 East Fifty-fourth street.
French, Rev. William G., ...Cor. of Seventy-second st. and 3d ave.
Gallaudet, Rev. Thomas, D.D., ...9 West Eighteenth street.
Geer, Rev. George J., D.D., ...330 West Fifty-seventh street.
Gray, Rev. A. Z., ...43 Fifth avenue.
Haight, Rev. Benjamin I., D.D., S.T.D., ...56 West Twenty-sixth street.
Hall, Rev. Randall C., ...239 West Forty-eighth street.
Hare, Rev. William H., S.T.D., ...28 Bible House.
Hart, Rev. A. Bloomer, ...42 Fifth avenue.
Heath, Rev. J. G. B., ...117 East Fifty-ninth street.
Houghton, Rev. George H., D.D., ...1 East Twenty-ninth street.
Houghton, Rev. E. C., ...1 East Twenty-ninth street.
Houghton, Rev. Geo. C., ...Corner Seventh ave. and 39th st.
Howland, Rev. Robert S., D.D., ...3 East Forty-fifth street.
Kenney, Rev. James E., ...153 East Thirty-ninth street.
Kimber, Rev. Arthur C., ...Trinity Church, opposite Wall street.
Knapp, Rev. Charles S., ...140th street, near Willis avenue.
Kramer, Rev. John W., ...Grace Chapel, Fourteenth street, near Third avenue.
Lawrence, Rev. Francis E., D.D., ...49 West Twentieth street.
Leacock, Rev. B. B., ...220 East Fifty-eighth street.
Leavitt, Rev. John M., ...9 Murray street.
Liggins, Rev. John, ...278 West Eleventh street.
Little, Rev. Charles S., ...13 West Fiftieth street.
Ludlum, Rev. Nicholas F., ...309 West Thirty-fifth street.
Ludlum, Rev. Wm. S., ...309 West Thirty-fifth street.
Lundy, Rev. J. P., D.D., ...345 West Thirty-second street.
Maguire, Rev. Isaac, ...304 East Fifty-ninth street.
Matson, Rev. Wm. A., D.D., ...211 East Seventy-second street.
McCaffrey, Rev. D. M., ...321 East Fifty-third street.
McJilton, Rev. J. N., D.D., ...132 East Sixteenth street.
McMurdy, Rev. Robert, D.D., LL.D., ...451 Broadway.
McVickar, Rev. W. A., D.D., ...40 West Thirty-eighth street.
McVickar, Rev. W. Neilson, ...130 East Seventeenth street.
Millett, Rev. James, ...109 Second avenue.
Montgomery, Rev. Henry E., D.D., ...209 Madison avenue.
Morgan, Rev. John, ...718 Broadway.
Morgan, Rev. John B., ...505 Fifth avenue.
Morgan, Rev. William F., D.D., ...St. Thomas's Rectory, 53d and 5th av.
Morrill, Rev. C. W., ...59 East Fifty-fourth street.
Muhlenberg, Rev. W. A., D.D., ...St. Luke's Hospital, 54th st. n. 5th av.
Newbold, William A., ...3 Bible House.
Newton, Rev. R. Heber, ...102 West Fifty-sixth street.
Noyes, Rev. McW. Bernard, ...St. Alban's ch., E. 47th st. and Lex. av.
Oertel, Rev. Frederick, ...351 West Fiftieth street.
Ogilby, Rev. Frederick, D.D., ...Trinity Church.
Olmstead, Rev. Charles T., ...4 West Twenty-second street.
Osgood, Rev. S., D.D., ...154 West Eleventh street.
Peters, Rev. Thomas M., D.D., ...Broadway and 112th street.
Peterson, Rev. John, ...279 South Third st., Brooklyn, E D.
Potter, Rev. Henry C., D.D., ...Grace Church Rectory, Broadway near Tenth street.
Postlethwaite, Rev. W. M., ...Washington Heights.
Price, Rev. Joseph H., D.D., ...109 West Twenty-second street.
Ray, Rev. D. Brainerd, ...East 118th street, near First avenue.
Redgely, Rev. G. W., ...622 Seventh avenue.
Roberts, Rev. John J., ...148 Madison avenue.
Rockwell, Rev. John D., ...9 Stryker's Lane, 11th ave. near 52d st.
Rogers, Rev. Robert C., ...22 Bible House.
Rylance, Rev. J. H., D.D., ...11 Livingston Place.

Sabine, Rev. W. T., ...111 East Nineteenth street.

Scott, Rev. U., D.D.,.....49 East Twenty-first street.
Seabury, Rev. William J.,.....144 West Fourteenth street.
Serenbez, Rev. Francis M.,.....110th street and 4th avenue.
Sever, Rev. W. W.,.....St. Luke's Hospital, Fifty-fourth street and Fifth avenue.
Seymour, Rev. George F., D.D.,.....General Theological Seminary, Twentieth street and Ninth avenue.
Shackelford, Rev. John W.,.....223 East Eighty-third street.
Sill, Rev. Frederick,.....25 Vandam street.
Sill, Rev. Thomas H.,.....332 West Thirtieth street.
Smith, Rev. John Cotton, D.D.,.....7 West Tenth street.
Smith, Rev. Dudley D.,.....302 West Fifty-second street.
Smith, Rev. James Tuttle,.....176 Madison avenue.
Smith, Rev. Cornelius B.,.....137 East Seventy-first street.
Snyder, Rev. A. W.,.....280 East Tenth street.
Spencer, Rev. J. A., D.D.,.....117 East Twenty-sixth street.
Staudenmayer, Rev. L. R., D.D.,.....216 East Tenth street.
Staunton, Rev. William, D.D.,.....713 Broadway.
Steen, Rev. John F.,.....233 West Fifty-first street.
Stirling, Rev. Walter A.,.....217 Madison street.
Swope, Rev. C. E., D.D.,.....23 East Twenty-fourth street.
Thomas, Rev. P.,.....27 West Thirty-seventh street.
Thompson, Rev. Hugh M., D.D.,.....Christ Church, cor. Thirty-fifth street & Fifth avenue.
Tracy, Rev. U. T.,.....632 Seventh avenue
Tuttle, Rev. Isaac H., D.D.,.....477 Hudson street.
Twing, Rev. Alvi T., D.D.,.....23 Bible House.
Tyng, Rev. Stephen H., D.D.,.....209 E. Sixteenth street.
Tyng, Jr., Rev. Stephen H., D.D.,.....Rectory of Church of the Holy Trinity, Madison av. and Forty-second st.
Verren, Rev. Antoine, D.D.,.....28 West Twenty-second street.
Von Roosbroeck, Rev. P. J. V.,.....Bellevue Hospital.
Walker, Rev. R. J.,.....84 Pike street.
Walker, Rev. William D.,.....119 East Twenty-third street.
Ward, Rev. Caleb E.,.....167 West Forty-ninth street.
Warner, Rev. Arthur H.,.....306 Mulberry street.
Washburn, Rev. E. A., D.D.,.....103 East Twenty-first street.
Weaver, Rev. Joshua,.....4 East Thirty-fourth street.
Webb, Rev. W. E.,.....57 Bible House.
Wellman, Rev. Merritt H.,.....6 Cooper Institute.
Weston, Rev. Sullivan H., D.D.,.....3 East Forty-fifth street.
Widdemer, Rev. E.,.....520 East Eighty-seventh street.
Williams, Rev. James Henry,.....9 East Forty-third street.
Wiswall, Rev. Alvah,.....St. John's Chapel, Varick street.
Woodruff, Rev. Curtiss T.,.....1314 Fourth avenue.

BROOKLYN, N. Y.

Rt. Rev. A. N. LITTLEJOHN, D.D., Bishop,.....170 Remsen street.
Bancroft, Rev. L. W., D.D.,.....22 Strong Place.
Barnes, Rev. J. S.,.....364 Third street.
Booth, Rev. Robert C.,.....19 Second Place.
Bradin, Rev. James W.,.....784 Jefferson street.
Brewer, Rev. D. R.,.....13 Irving Place.
Campbell, Rev. J. B.,.....340 Clinton avenue.
Cornell, Rev. T. F.,.....57 South Oxford street.
Cornwell, Rev. Henry Betts,.....324 Stuyvesant avenue.
Diller, Rev. Jacob W., D.D.,.....515 Vanderbilt avenue.
Drowne, Rev. T. Stafford, D.D.,.....140 Summit street.
Duane, Rev. R. B., D.D.,.....78 St. James Place.
Fitch, Rev. W. T.,.....186 Adelphi street.
Hall, Rev. C. H., D.D.,.....157 Montague street.

Homer, Rev. C. W., 102 Gates avenue.
Hooper, Rev. Wm. B., 209 Raymond street.
Hyde, Rev. William, Cor. Seventeenth street and Fourth av.
Johnson, Rev. Daniel V. M., D.D. Classon avenue, cor. Willoughby av.
Leonard, Rev. Wm. A., 192 Columbia Heights.
Lindholm, Rev. Joseph E., 640 East-Baltic street.
Mulholland, Rev. John G., 149 Lafayette avenue.
Newton, Rev. B. B., 186 Henry street.
Nichols, Rev. George W., 377 Grand avenue.
Packard, Rev. George Thomas, 110 Montague street.
Paddock, Rev. B. H., D.D., 53 Remsen street.
Paddock, Rev. John A., D.D., 234 Dean street.
Page, Rev. R. O., 50 Douglass street.
Parker, Rev. William L., 1070 Fulton avenue.
Philip, Rev. J. D., 248 Franklin avenue.
Reid, Rev. W. H., 156 Washington street.
Remington, Rev. E. Franklin, 231 Bergen street.
Schenck, Rev. N. H., D.D., 144 Columbia Heights.
Short, Rev. Wm., 48 Sydney Place.
Spafard, Rev. Henry A., 574 Pacific street.
Stoddard, Rev. Edward L., 189 Harrison street.
Strong, Rev. Chas. H., 53 Remsen street.
Terry, Rev. Robert E., The Rectory, St. John's Place.
Tripp, Rev. Ferris, 21 Willoughby street.
Valpy, Rev. Thomas G., 25 Clinton street.
Waite, Rev. Joseph M., 68 North-Oxford street.
Walbridge, Rev. Henry B., D.D., 322 Degraw street.
Willian, Rev. W. M., 171 High street.
Williams, Rev. Charles S., 139 Yates avenue, near De Kalb

BROOKLYN, E. D., N. Y.

Chadwell, Rev. Wm. S., LL.D., 81 Orient avenue.
Haskins, Rev. Samuel M., D.D., 150 South Fifth street.
Mansfield, Rev. Francis, Green Point.
Maynard, Rev. Newland, 109 South Eighth street.
Partridge, Rev. A. H., 176 Ross street.
Peck, Rev. Francis, 11 Eighth street.
Roberts, Rev. H. Floy, 88 Union avenue.

BOSTON, MASS.

Bartlett, Rev. Wm. S., Chelsea.
Brooks, Rev. Phillips, Cor. Berkeley and Newbury streets.
Brown, Percy, 108 Walnut avenue, Boston Highlands.
Burrill, Rev. John T., 40 Grove street, Chelsea.
Burroughs, Rev. Henry, 82 Mount Vernon street.
Clinch, Rev. J. H., 514 Broadway, South-Boston.
Converse, Rev. George S., 98 Cedar street.
Coolidge, Rev. J. I. T., D.D., 394 Broadway, South-Boston.
Denham, Rev. George, 45 Chelsea street, East-Boston
Grafton, Rev. Charles, 22 Staniford street.
Hewitt, Rev. Horatio A., Boston Highlands.
Hill, Rev. J. W., 22 Staniford street.
Hudson, Rev. H. N., 5 Bulfinch street.
Johnson, Rev. G. D., 22 Rutland Square.
Krans, Rev. Edward H., Commonwealth Hotel.
Palmer, Rev. Edmund B., 246 Princeton street.
Pearce, Rev. J. Sturgis,
Potter, Rev. Dexter, Old Cambridge.
Slafter, Rev. E. F., 11 Beacon street.
Tiffany, Rev. C. C., St. James's Hotel.

Vinton, Rev. Alexander H., D.D., ...77 Marlborough street.
Wells, Rev. E. M. P., D.D., ...87 Purchase street.
Winslow, Rev. W. C., ...429 Beacon street.
Williams, Rev. Pelham, ...73 Appleton street.
Young, Rev. Joseph H., ...87 Purchase street.

PHILADELPHIA, PA.

Rt. Rev. W. B. Stevens, D.D., Bishop, ...708 Walnut street.
Appleton, Rev. Samuel E., ...1804 De Lancey Place.
Badger, Rev. William H., ...4108 Pine street.
Batterson, Rev. H. G., D.D., ...1229 Arch street.
Betticher, Rev. Charles E., ...1623 Wallace street.
Bishop, Rev. G. L., ...Silverton ave., below 49th st., W. Pa.
Bowen, Rev W. T., ...2034 Christian street.
Bringhurst, Rev. George, ...758 South Ninth street.
Bronson, Rev. W. W., ...727 Spruce street.
Brooks, Rev. J., H.B., ...Sixtieth and South streets.
Buchanan, Rev. E. Y., D.D., ...Oxford Church; P. O., Philadelphia.
Burk, Rev. J. Y., ...819 South Ninth street.
Burton, Rev. Gideon J., ...Burd Orphan Asylum, Philadelphia.
Burton, J. Henry, ...266 South Thirty-eighth street.
Bushnell, Rev. F. H., ...Manayunk, Philadelphia.
Butler, Rev. C. M., D.D., ...Divinity School, West-Philadelphia.
Canfield, Rev. F. D., ...723 South-Twentieth street.
Childs, Rev. J. A., D.D., ...708 Walnut street.
Claxton, Rev. R. B., D.D., ...3401 Walnut street.
Claxton, Rev. J. W., ...504 North-Sixth street.
Coleman, Rev. John, ...1222 Walnut street.
Cooper, Rev. C. D., ...2026 Spruce street.
Crooke, Rev. G. A., D.D., D.C.L., ...859 Marshall street.
Cull, Rev. A. H., ...708 Walnut street.
Currie, Rev. C. George, ...1217 Spruce street.
Davies, Rev. T. F., D.D., ...717 Pine street.
Davis, Rev. T. J., ...Nicetown, Philadelphia.
Diehl, Rev. William N., ...Main street, Germantown.
Douglass, Rev. J. M., ...1728 Pine street.
Duane, Rev. C. W., ...1833 Franklin street.
Du Hamel, Rev. John P., ...400 North Twenty-second street.
Duhring, Rev. Herman L., ...1022 Race street.
Dupuy, Rev. Charles M., ...1835 Pine street.
Durborow, Rev. Samuel, ...605 South-Tenth street.
Eccleston, Rev. J. H., D.D., ...131 South Thirty-sixth street.
Edwards, Rev. Robt. A., ...5646 Germantown avenue.
Ellis, Rev. James S., ...1622 Latimer street.
Erben, Rev. W. B., ...737 South-Ninth street.
Evans, Rev. Rees C., ...1524 Vine street.
Falkner, Rev. J. B., ...1230 North-Eighteenth street.
Fisse, Rev. George W. E., ...1121 Girard street.
Foggo, Rev. Edward A., D.D., ...268 South-Ninth street.
Fugett, Rev. James P., ...266 South-Fourth street.
Fullerton, Rev. Alexander, Jr., ...710 Spruce street.
Furey, Rev. J. G., ...1726 Catharine street.
Gibson, Rev. L. W., ...2129 De Lancey Place.
Goodfellow, Rev. John A., ...292 East-Cumberland street.
Goodwin, Rev. D. R., D.D., ...3919 Locust street.
Graff, Rev. W. H., ...738 Coates street.
Graham, Rev. Richardson, ...1911 Warnock street.
Hare, Rev. G. Emlen, D.D., ...1345 Pine street.
Harris, Rev. J. A., ...Chestnut Hill.
Hay, Rev. Henry P., D.D., LL.D., ...619 North-Fourth street.
Hazlehurst, Rev. Samuel, ...1808 Pine street.
Hening, Rev. E. W., ...880 South Twenty -st street.

Heysinger, Rev. J. L., ... 1020 Tasker street.
Hitchings, Rev. Horace B., ... 917 Walnut street.
Hodge, Rev. George W., ... 717 Locust Street.
Hoffman, Rev. Eugene A., D.D., ... 1620 Spruce street.
Hutchinson, Rev. Thomas P., ... 1610 Cherry street.
Jackson, Rev. W. F. B., ... 282 South-Fourth street.
Jaggar, Rev. Thomas A., ... 2007 De Lancey Place.
Josephus, Rev. W. H., ... 921 Bainbridge street.
List, Rev. Thomas R., ... 2207 Coates street.
Logan, Rev. Charles, ... 989 North Fifth street.
Louderback, Rev. Alfred, ... 2009 Cherry street.
Mackie, Rev. Robert, ... S. E. cor. 12th and Lombard streets
Maison, Rev. Charles A., ... Kingsessing.
Martin, Rev. Isaac, ... 4819 Tacony sq., Bridesburg, Phila.
Matlack, Rev. R. C., ... 1224 Chestnut street.
McMurphy, Rev. A. T., ... Branchtown, Philadelphia.
Miller, Rev. Joseph L., ... 2040 Mt. Vernon.
Miel, Rev. Charles B., ... 26 South-Eighteenth street.
Miller, Rev. D. S., D.D., ... Frankford.
Miller, Rev. Jacob, ... 1232 South-Tenth street.
Millett, Rev. D. C., D.D., ... Holmesburg, Philadelphia.
Moore, Rev. J. R., ... Tioga street, above Twenty-first street.
Morrison, Rev. A. M., ... Forty-second and Pine streets.
Morton, Rev. Algernon, ... 318 South-Sixteenth street.
Morton, Rev. H. J., D.D., ... 909 Clinton street.
Munroe, Rev. William H., ... 1750 Frankford Road.
Murphy, Rev. J. K., ... Germantown.
Murray, Rev. Charles E., ... 27 South-Sixteenth street.
Neilson, Rev. William H., Jr., ... 2212 Pine street.
Newlin, Rev. J. D., ... 582 Marshall street.
Newman, Rev. L. C., ... 411 Wetherill street.
Newton, Rev. Richard, D.D., ... 929 Clinton street.
Newton, Rev. William, ... 802 North-Tenth street.
Nock, Rev. Joseph, ... 2902 Frankford Road.
Paddock, Rev. W. F., D.D., ... 3911 Locust street.
Perry, Rev. J. De Wolfe, ... Germantown.
Platt, Rev. W. Henry, ... Forty-third and Huron streets.
Pratt, James, D.D., ... La Pierre House.
Quick, Rev. C. W., ... 1225 Sansom street.
Rickart, Rev. A. A., ... 960 North-Fifth street.
Ritchie, Rev. Robert, ... Falls of Schuylkill, Philadelphia.
Roach, Rev. R. T., D.D., ... 222 Lombard street.
Robins, Rev. J. W., ... 1821 De Lancey Place.
Rodney, Rev. John, ... Washington avenue, Germantown.
Rowland, Rev. H. J., ... 1025 Arch street.
Rudder, Rev. William, D.D., ... 1539 Pine street.
Rumney, Rev. Theodore, D.D., ... Germantown.
Saul, Rev. James, ... 1609 Pine street.
Shiras, Rev. A., D.D., ... 1227 Chestnut street.
Simes, Rev. Snyder B., ... 916 Swanson street.
Simpson, Rev. E. Owen, ... 1319 Green street.
Smith, Rev. Samuel E., ... 3929 Hamilton street, W. Philadelphia.
Spackman, Rev. H. S., ... 708 Walnut street.
Stewart, Rev. W. H. N., D.D., ... 547 North-Fortieth street.
Stuart, Rev. H. M., ... 919 Pine street.
Suddards, Rev. William, D.D., ... 116 North-Twelfth street.
Supplee, Rev. E. H., ... 1642 Green street.
Thomas, Rev. R. N., ... 112 North-Nineteenth street.
Trowbridge, Rev. Isaac L., ... 117 South Thirty-fourth street.
Tweedale, Rev. S., ... Frankford.
Van Pelt, Rev. P., D.D., ... 1719 Chestnut street.
Wadleigh, Rev. Albra, ... Germantown.
Ward, Rev. H. Dana, ... 1519 Green street.

Watson, Rev. B., D.D., ...162 North-Twentieth street.
Watson, Rev. John H., ...228 South-Broad street.
White, Rev. W. A., ...Leverington; P. O., Philadelphia.
Winslow, Rev. F. W., ...224 North-Tenth street.
Yarnall, Rev. T. C., D.D., ...3914 Locust st., West-Philadelphia.

BALTIMORE, MD.

Rt. Rev. W. R. WHITTINGHAM, D.D., ...La Fayette square.
Barrow, Rev. Thomas, ...227 East-Baltimore street.
Brown, Rev. Benjamin F., ...Gilmore and Hollins streets.
Chandler, Rev. C. N., ...334 Chatsworth street.
Chipchase, Rev. J., ...84 Greene street.
Coale, Rev. W. A., ...Mulberry, near Stricker street.
Dalrymple, Rev. E. A., D.D., ...185 Lombard street.
Dudley, Rev. T. U., ...20 Reade street.
Dunham, Rev. F. B., ...23 South-Calhoun street.
Galleher, Rev. J. N., ...240 Park avenue.
Gallaudet, Rev. S. H. S., ...78 East-Pratt street.
Gholson, J. Y., ...66 McCullough street.
Gibson, Rev. F., ...150 McCullough street.
Gies, Rev. S., D.D., ...24 North-Greene street.
Grammer, Rev. J. E., D.D., ...228 Garden street.
Harison, Rev. Wm. H., ...225 North-Calvert street.
Harrold, Rev. James A., ...432 Madison avenue.
Hodges, Rev. J. S. B., D.D., ...83 Saratoga street.
James, Rev. F., ...287 West-Lombard street.
Kilgour, Rev. C. J., ...348 Hoffman street.
Latrobe, Rev. B. H., ...298 East-Monument street.
Leakin, Rev. George A., ...129 East-Pratt street.
Lee, Rev. H. T., ...118 St. Paul street.
Leeds, Rev. George, D.D., ...100 Monument street.
Meany, Rev. E. W., ...89 Franklin street.
Miller, Rev. J. S., ...258 Saratoga street.
Morse, Rev. J. B., ...Dolphin street, near Madison avenue.
Perry, Rev. C. B., ...258 Hoffman street.
Purcell, Rev. J. B., ...64 North-Centre street.
Quinan, Rev. T. H., ...15 Park avenue.
Randolph, Rev. A. M., ...140 St. Paul street.
Richey, Rev. Joseph, ...258 Hoffman street.
Richardson, Rev. S. McD., ...208 Garden street.
Rose, Rev. John, ...249 Hoffman street.
Rankin, Rev. C. W., ...3 Waverley Terrace, Cary street.
Scott, Rev. H. R., ...125 North-Broadway.
Stryker, Rev. A. P., ...46 George street.
Van Antwerp, Rev. Daniel, D.D., ...Calhoun street.
Warner, Rev. George K., ...31 Warren street.
Webb, Rev. H. H., ...27 Orchard street.
Worthington, Rev. G. F., ...112 Walsh street.

ALBANY, N. Y.

Brown, Rev. J. Hutchings, ...84 Hawk street.
Cooke, Rev. Hobart, ...7 Clinton Ave.
Rt. Rev. W. C. DOANE, D.D., ...19 Elk street.
Marshall, Rev. R., ...61 Ten Broeck street.
Reese, Rev. T. L., ...80 Locust street.
Selkirk, Rev. E., ...19 Trinity Place.
Snively, Rev. W. A., ...31 Lodge street.
Snively, Rev. T. A., ...31 Lodge street.

A CALENDAR

For ascertaining any day of the week, for any given time within the Present Century.

Years 1801 to 1900.											31 Jan.	28 Feb.	31 Mar.	30 Apr.	31 May.	30 June.	31 July.	31 Aug.	30 Sept.	31 Oct.	30 Nov.	31 Dec.
1801	1807	1818	1829	1835	1846	1857	1863	1874	1885	1891	4	7	7	3	5	1	3	6	2	4	7	2
1802	1813	1819	1830	1841	1847	1858	1869	1875	1886	1897	5	1	1	4	6	2	4	7	3	5	1	3
1803	1814	1825	1831	1842	1853	1859	1870	1881	1887	1898	6	2	2	5	7	3	5	1	4	6	2	4
1805	1811	1822	1833	1839	1850	1861	1867	1878	1889	1895	2	5	5	1	3	6	1	4	7	2	5	7
1806	1817	1823	1834	1845	1851	1862	1873	1879	1890	...	3	6	6	2	4	7	2	5	1	3	6	1
1809	1815	1826	1837	1843	1854	1865	1871	1882	1893	1899	7	3	3	6	1	4	6	2	5	7	3	5
1810	1821	1827	1838	1849	1855	1866	1877	1883	1894	...	1	4	4	7	2	5	7	3	6	1	4	6
							Leap Years.				..	29	..	..	..	..	..	..	..	..	..	..
							1804	1832	1860	1888	7	3	4	7	2	5	7	3	6	1	4	6
							1808	1836	1864	1892	5	1	2	5	7	3	5	1	4	6	2	4
							1812	1840	1868	1896	3	6	7	3	5	1	3	6	2	4	7	2
							1816	1844	1872	1900	1	4	5	1	3	6	1	4	7	2	5	7
							1820	1848	1876	...	6	2	3	6	1	4	6	2	5	7	3	5
							1824	1852	1880	...	4	7	1	4	6	2	4	7	3	5	1	3
							1828	1856	1884	...	2	5	6	2	4	7	2	5	1	3	6	1

Note.—To ascertain any day of the week in any year of the present century, first look in the table of years for the year required, and under the months are figures which refer to the corresponding figures at the head of the columns of days below. *For example:* To know what day of the week September 2d will be on in the year 1873, in the table of years look for 1873, and in a parallel line under September is figure 1, which directs to column 1, in which it will be seen that September 2d falls on Tuesday.

1		*2*		*3*		*4*		*5*		*6*		*7*	
Monday	1	Tuesday	1	Wednesday	1	Thursday	1	Friday	1	Saturday	1	*Sunday*	1
Tuesday	2	Wednesday	2	Thursday	2	Friday	2	Saturday	2	*Sunday*	2	Monday	2
Wednesday	3	Thursday	3	Friday	3	Saturday	3	*Sunday*	3	Monday	3	Tuesday	3
Thursday	4	Friday	4	Saturday	4	*Sunday*	4	Monday	4	Tuesday	4	Wednesday	4
Friday	5	Saturday	5	*Sunday*	5	Monday	5	Tuesday	5	Wednesday	5	Thursday	5
Saturday	6	*Sunday*	6	Monday	6	Tuesday	6	Wednesday	6	Thursday	6	Friday	6
Sunday	7	Monday	7	Tuesday	7	Wednesday	7	Thursday	7	Friday	7	Saturday	7
Monday	8	Tuesday	8	Wednesday	8	Thursday	8	Friday	8	Saturday	8	*Sunday*	8
Tuesday	9	Wednesday	9	Thursday	9	Friday	9	Saturday	9	*Sunday*	9	Monday	9
Wednesday	10	Thursday	10	Friday	10	Saturday	10	*Sunday*	10	Monday	10	Tuesday	10
Thursday	11	Friday	11	Saturday	11	*Sunday*	11	Monday	11	Tuesday	11	Wednesday	11
Friday	12	Saturday	12	*Sunday*	12	Monday	12	Tuesday	12	Wednesday	12	Thursday	12
Saturday	13	*Sunday*	13	Monday	13	Tuesday	13	Wednesday	13	Thursday	13	Friday	13
Sunday	14	Monday	14	Tuesday	14	Wednesday	14	Thursday	14	Friday	14	Saturday	14
Monday	15	Tuesday	15	Wednesday	15	Thursday	15	Friday	15	Saturday	15	*Sunday*	15
Tuesday	16	Wednesday	16	Thursday	16	Friday	16	Saturday	16	*Sunday*	16	Monday	16
Wednesday	17	Thursday	17	Friday	17	Saturday	17	*Sunday*	17	Monday	17	Tuesday	17
Thursday	18	Friday	18	Saturday	18	*Sunday*	18	Monday	18	Tuesday	18	Wednesday	18
Friday	19	Saturday	19	*Sunday*	19	Monday	19	Tuesday	19	Wednesday	19	Thursday	19
Saturday	20	*Sunday*	20	Monday	20	Tuesday	20	Wednesday	20	Thursday	20	Friday	20
Sunday	21	Monday	21	Tuesday	21	Wednesday	21	Thursday	21	Friday	21	Saturday	21
Monday	22	Tuesday	22	Wednesday	22	Thursday	22	Friday	22	Saturday	22	*Sunday*	22
Tuesday	23	Wednesday	23	Thursday	23	Friday	23	Saturday	23	*Sunday*	23	Monday	23
Wednesday	24	Thursday	24	Friday	24	Saturday	24	*Sunday*	24	Monday	24	Tuesday	24
Thursday	25	Friday	25	Saturday	25	*Sunday*	25	Monday	25	Tuesday	25	Wednesday	25
Friday	26	Saturday	26	*Sunday*	26	Monday	26	Tuesday	26	Wednesday	26	Thursday	26
Saturday	27	*Sunday*	27	Monday	27	Tuesday	27	Wednesday	27	Thursday	27	Friday	27
Sunday	28	Monday	28	Tuesday	28	Wednesday	28	Thursday	28	Friday	28	Saturday	28
Monday	29	Tuesday	29	Wednesday	29	Thursday	29	Friday	29	Saturday	29	*Sunday*	29
Tuesday	30	Wednesday	30	Thursday	30	Friday	30	Saturday	30	*Sunday*	30	Monday	30
Wednesday	31	Thursday	31	Friday	31	Saturday	31	*Sunday*	31	Monday	31	Tuesday	

RATES OF POSTAGE.

Letters, prepaid by stamps, 3 cts. each ½ oz. or fraction thereof, to all parts of the United States; forwarded to another Post-office without charge, on request of the person addressed; if not called for, returned to the writer free, if indorsed with that request. If the stamp is omitted, the letter is forwarded to the Dead let er office, and returned to the writer. *Drop* or *local* letters, 2 cts. each ½ oz. prepaid; and all letters and papers delivered in cities free of charge. New Stamped *Postal Cards*, furnished only by government, one cent each. *Circulars*, unsealed, with no writing, 1 ct. for every 2 ozs. to one address.

Newspapers to any part of the United States, to regular subscribers, payable quarterly in advance, *Weekly*, not over 4 ozs., 5 cts. a quarter, and 5 cts. for each additional 4 ozs.; and an additional 5 cts. for each additional issue, *dailies* six times a week being 30 cts. a quarter. *All other regular periodicals sent to subscribers*, 1 ct. for less than 4 ozs. Weekly newspapers free in the county where issued. Small monthlies, 1 ct. each 4 ozs. to one address monthly.

Books 2 cts. for each 2 ozs. or fraction thereof. Packages not to exceed 4 pounds in weight.

Other Miscellaneous packages, not over 2 ozs., 1 ct.; and 1 ct. for each additional 2 ozs.; prepaid. Limited to 4 pounds weight, and so wrapped that the contents may be seen. These unbound miscellaneous packages include *transient papers*, proofs, *manuscripts for books*, cards, samples, cuttings, roots, and all similar articles allowed in the mails. MONEY, from $1 to $50, can be sent with safety through the principal post-offices of the United States by buying P. O. Money Orders: fees, for less than $20, 10c.; $20 to $30, 15c.; $30 to $40, 20c.; $40 to $50, 25c.

FOREIGN POSTAGE.—The following are the rates of postage on letters to foreign countries for each half ounce: To England, Ireland, and Scotland, 6 cts.; to France, Belgium, and Holland, 10 cts. By the North-German Union mails, the postage to Bremen and Hamburg and to any part of Germany or Austria, is 6 cts.; to Denmark, 9 cts.; to Sweden and Italy, 10 cts.; to Norway and Turkey, 11 cts.; to Greece, 14; to Egypt, 16; to Japan and Burmah, 23 cts. By England to Switzerland, 10 cts.; to Russia, 12 cts. By the English closed mails the postage is about 1 ct. higher. The prepayment of letters as above is optional; also to Canada and the British North-American States, where the postage is 10 cts., or 6 cts. if prepaid. To the following postage must be prepaid: To British West-Indies, Cuba, Aspinwall, Panama, Mexico, 10 cts.; to Brazil, 23d of each month, 15 cts.; to New-Granada, 18 cts.; to Peru, Ecuador, Bolivia, and Chili, 22 cts.; to Sandwich Islands, 6 cts. By San Francisco monthly to Japan, China, Australia, Singapore, New-South Wales, 10 cts. To East-Indies, 10 to 30 cts.

SOVEREIGNS OF EUROPE, Etc.

		Born.	Accession.
AUSTRIA	Francis Joseph, Emperor	18 Aug. 1830	2 Dec. 1848
BADEN	Frederick W. L., Grand-Duke	9 Sept. 1826	5 Sept. 1856
BAVARIA	Louis II., King	25 Aug. 1845	10 Mar. 1864
BELGIUM	Leopold II., King	9 April 1835	10 Dec. 1865
BRAZIL (South-America)	Pedro II., Emperor of	2 Dec. 1825	7 April 1831
DENMARK	Christian IX., King	8 April 1818	15 Nov. 1863
ENGLAND	Victoria, Queen	24 May 1819	20 June 1837
FRANCE	L. A. Thiers, President	16 April 1797	31 Aug. 1871
GREECE	George I., King of the Greeks	24 Dec. 1845	6 June 1863
HESSE DARMSTADT	Louis III., Grand-Duke	9 June 1806	16 June 1848
HOLLAND	William III., King	19 Feb. 1817	17 Mar. 1849
ITALY	Victor Emmanuel II., King	14 Mar. 1820	23 Mar. 1849
MECKLENBURG SCHWERIN	Frederic Francis, Grand-Duke	28 Feb. 1823	7 Mar. 1842
MECKLENBURG STRELITZ	Fred. William Charles, Grand-Duke	17 Oct. 1819	6 Sept 1860
OLDENBURG	Nicolas, Grand-Duke	8 July 1827	27 Feb. 1853
PORTUGAL	Dom Louis I., King	31 Oct. 1838	11 Nov. 1861
PRUSSIA	William I., Emperor of Germany	22 Mar. 1797	2 Jan. 1861
ROMAN CHURCH	Pius IX., Pope	13 May 1792	16 June 1846
RUSSIA	Alexander II., Emperor	29 April 1818	2 Mar. 1855
SAXE COBURG AND GOTHA	Ernest II., Augustus Charles, Duke	21 June 1818	29 Jan. 1844
SAXE MEININGEN	George, Duke	2 April 1826	20 Sept. 1866
SAXE WEIMAR	Charles Alexander, Grand-Duke	24 June 1818	8 July 1853
SAXONY	John I., King	12 Dec. 1801	9 Aug. 1854
SPAIN	Amadeus, King	30 May 1845	Nov. 1870
SWEDEN AND NORWAY	Oscar Frederick, King		1872
TURKEY	Abdul Aziz Khan, Sultan	9 Feb. 1830	25 June 1861
UNITED STATES (America)	Ulysses S. Grant, Pre ident	27 April 1822	4 Mar. 1873
WURTEMBURG	Charles Frederick Alexander, King	6 Mar. 1823	25 June 1861

A Table of the Kings and Queens of England.

Name.		Acces.	Died.	Age	Rgn'd
	SAXONS AND DANES.				
EGBERT	First King of all England	827	837	—	10
ETHELWULF	Son of Egbert	837	858	—	21
ETHELBALD	Son of Ethelwulf	858	860	—	2
ETHELBERT	Second Son of Ethelwulf	858	866	—	8
ETHELRED	Third Son of Ethelwulf	866	871	—	5
ALFRED	Fourth Son of Ethelwulf	871	901	—	30
EDWARD THE ELDER	Son of Alfred	901	925	—	24
ATHELSTAN	Eldest Son of Edward	925	940	—	15
EDMUND	Brother of Athelstan	940	946	—	6
EDRED	Brother of Edmund	946	955	—	9
EDWY	Son of Edmund	955	958	—	3
EDGAR	Second Son of Edmund	958	975	—	17
EDWARD THE MARTYR	Son of Edgar	975	979	—	4
ETHELRED II	Half-brother of Edward	979	1016	—	37
EDMUND IRONSIDE	Eldest Son of Ethelred	1016	1016	—	1
CANUTE	By conquest and election	1017	1035	—	16
HAROLD I	Son of Canute	1035	1040	—	5
HARDICANUTE	Another son of Canute	1040	1042	—	2
EDWARD THE CONFESS'R	Son of Ethelred II	1042	1066	—	24
HAROLD II	Brother-in-law of Edward	1066	1066	—	0
	THE HOUSE OF NORMANDY.				
WILLIAM I	Obtained the Crown by conquest	1066	1087	60	21
WILLIAM II	Third son of William I	1087	1100	43	13
HENRY I	Youngest son of William I	1100	1135	67	35
STEPHEN	Third son of Stephen, Count of Blois, by Adela, fourth daughter of William I	1135	1154	49	19
	THE HOUSE OF PLANTAGENET.				
HENRY II	Son of Geoffrey Plantagenet, by Matilda, only daughter of Henry I	1154	1189	56	35
RICHARD I	Eldest surviving son of Henry II	1189	1199	42	10
JOHN	Sixth and youngest son of Henry II	1199	1216	51	17
HENRY III	Eldest son of John	1216	1272	65	56
EDWARD I	Eldest son of Henry III	1272	1307	67	35
EDWARD II	Eldest surviving son of Edward I	1307	1327	43	20
EDWARD III	Eldest son of Edward II	1327	1377	65	50
RICHARD II	Son of the Black Prince, eldest son Edw. III.	1377	Dep1399	33	22
	THE HOUSE OF LANCASTER.				
HENRY IV	Son of John of Gaunt, fourth son of Ed. III.	1399	1413	46	14
HENRY V	Eldest son of Henry IV	1413	1422	34	9
HENRY VI	Only son of Henry V. (Died 1471)	1422	Dep1461	49	39
	THE HOUSE OF YORK.				
EDWARD IV	His grandfather was Richard, son of Edmund, fifth son of Edward III.; and his grandmother, Anne, was great-grand-daughter of Lionel, third son of Ed. III.	1461	1483	41	22
EDWARD V	Eldest son of Edward IV	1483	1483	12	0
RICHARD III	Younger brother of Edward IV	1483	1485	33	2
	THE HOUSE OF TUDOR.				
HENRY VII	Son of Edmund, eldest son of Owen Tudor and Catharine, widow of Henry V.; his mother, Margaret Beaufort, was great-granddaughter of John of Gaunt	1485	1509	52	24
HENRY VIII	Only surviving son of Henry VII	1509	1547	55	38
EDWARD VI	Son of Henry VIII. by Jane Seymour	1547	1553	16	6
MARY	Daughter of Henry VIII. by Cath. of Arragon	1553	1558	42	5
ELIZABETH	Daughter of Henry VIII. by Anne Boleyn	1558	16 3	69	45

A Table of the Kings and Queens of England—Continued.

Name.		Acces.	Died.	Age	Rgn'd
	THE HOUSE OF STUART.				
JAMES I.	Son of Mary Queen of Scots, granddau. of James IV. and Margaret, dau. of Hen. VII.	1603	1625	58	22
CHARLES I.	Only surviving son of James I.	1625	1649	48	24
COMMONWEALTH	Commonwealth declared May 19.	1649	—	—	—
	Oliver Cromwell, Lord Protector	1653	1658	—	—
	Richard Cromwell, Lord Protector	1658	Res1659	—	—
	THE HOUSE OF STUART—RESTORED.				
CHARLES II.	Eldest son of Charles I.	1660	1685	54	25
JAMES II.	Second son of Charles I. (Died 1702)	1685	Dep1688	68	3
WILLIAM III. and MARY	Son of William of Orange, by Mary, daughter of Charles I.	1689	1702	51	13
	Eldest Daughter of James II.		1694	32	6
ANNE	Second daughter of James II.	1702	1714	49	12
	THE HOUSE OF HANOVER.				
GEORGE I.	Son of the Elector of Hanover, by Sophia, daughter of Fred. V., King of Bohemia, and Elizabeth, daughter of James I.	1714	1727	67	13
GEORGE II.	Only son of George I.	1727	1760	77	33
GEORGE III.	Grandson of George II.	1760	1820	82	60
GEORGE IV.	Eldest son of George III.	1820	1830	68	10
WILLIAM IV.	Third son of George III.	1830	1837	72	7
VICTORIA.	Daughter of Edward, 4th son of George III.	1837			

Population of England, 23,704,103. Population of Scotland, 3,358,618.
Population of Ireland, 5,402,759.

Chronological Landmarks.

Years since.		B.C.
5876	The Creation of the World	4001
4973	Hindu era of the Deluge	3104
4572	Commencement of Chinese history	2700
4220	The Deluge	2348
3793	The Call of Abraham	1921
3497	The Exodus under Moses	1625
3055	The Fall of Troy	1183
2954	Era of Cheops; Great Pyramid	1082
2921	David became King of Israel	1049
2834	Probable era of Homer (from 915 to	962
2744	Carthage was founded	878
2642	The Olympic era commenced	776
2619	Foundation of Rome; era A. U. C.	753
2277	The Babylonian Captivity commenced	605
2459	Jerusalem taken by Nebuchadnezzar	587
2381	Expulsion of the Tarquins	509
2352	Xerxes was defeated at Thermopylæ	480
1927	Cæsar's invasion of Britain	55
1876	Birth of Our Lord, 4 years bef. Ch. era	4
		A.D.
1843	The Crucifixion of Our Lord	29
1811	Revolt of the Britons under Boadicea	61
1802	Jerusalem was destroyed	70
1559	Constantine embraced Christianity	313
1542	Constantinople made the capital	330
1454	The Romans finally quitted Britain	418
1353	Cerdic invaded England	519
1045	Egbert, first King of all England	827
1001	Alfred the Great succ'd to the Crown	871
960	The Norsemen conquered Neustria	912
855	Canute of Denmark king of England	1017
806	The Battle of Hastings	1066
786	The Domesday survey completed	1086
776	The Crusades commenced	1096
702	The Murder of Thomas à Becket	1170
701	Ireland invaded by Henry II	1171
657	King John granted Magna Charta	1215
607	First Representative Parliament	1265
594	First Act of Parliament 6 Edw. I	1278
590	Wales was conquered by Edward I	1282
567	Wallace was captured and executed	1305
545	Edward II. deposed and murdered	1327
526	Battle of Crécy; the French defeated	1346
525	Calais captured by Edward III	1347
516	The French were defeated at Poictiers	1356
491	Wat Tyler's rebellion	1381
484	Battle of Otterburn (or Chevy Chase)	1388
457	The Battle of Agincourt	1415
443	Joan of Arc raised the siege of Orleans	1429
419	Constantinople taken by the Turks	1453
417	The Wars of the Roses commenced	1455
411	The House of York came to the throne	1461
410	Bible first printed at Mentz	1462
401	Caxton set up his printing-press	1471
401	Warwick was killed at Barnet	1471
400	Almanacs were first printed at Buda	1472
387	Richard III. killed at Bosworth	1485
380	The discovery of America by Columbus	1492
359	Battle of Flodden; Scots defeated	1513
337	First English Bible (Coverdale's)	1535
333	Monasteries were dissolved	1539
316	Archbishop Cranmer burnt	1556
314	Calais was taken from the English	1558
314	Accession of Queen Elizabeth	1558
300	The St. Bartholomew Massacre	1572

Years since.		A.D.
285	Mary Queen of Scots was beheaded	1587
284	The Spanish Armada was defeated	1588
272	India Company first chartered	1600
269	The Union of the Crowns (Eng. & Scot.)	1603
267	The Gunpowder Plot	1605
265	Jamestown, first Eng. settlem't Amer.	1607
263	Independence of Holland	1609
232	The Long Parliament assembled	1640
230	The Battle of Edgehill	1642
227	Battle of Naseby; the king defeated	1645
223	Charles I. was beheaded, 30th January	1649
219	Oliver Cromwell Lord Protector	1653
212	The Monarchy was restored	1660
187	Duke of Monmouth's rebellion	1685
183	Parliament elected William and Mary	1689
182	The Battle of the Boyne	1690
171	Prussia was first made a kingdom	1701
168	The Battle of Blenheim	1704
168	Gibraltar was taken by the English	1704
165	Legislative union of Eng. with Scot.	1707
159	The Treaty of Utrecht	1713
158	The Accession of the House of Hanover	1714
152	The South Sea Bubble	1720
127	The Scotch Rebellion	1745
100	First Partition of Poland	1772
97	Battle of Lexington, first American	1775
90	Independence of the United States	1782
84	First settlement in Australia	1788
79	Louis XVI. of France was executed	1793
75	The Mutiny at the Nore	1797
74	The Irish Rebellion	1798
71	The Union of Great Brit. and Ireland	1801
71	The British Expedition to Egypt	1801
70	The Treaty of Amiens	1802
69	The war with France resumed	1803
67	Buonaparte Emperor of the French	1805
67	Battle of Trafalgar; death of Nelson	1805
63	The Battle of Corunna	1809
60	The French Expedition to Russia	1812
58	The Restoration of the Bourbons	1814
57	The Battle of Waterloo; 18th June	1815
56	The Bombardment of Algiers	1816
52	The Trial of Queen Caroline	1820
50	The Greek Revolution broke out	1822
48	The first Burmese war commenced	1824
46	The Insurrection of the Janissaries	1826
45	The Battle of Navarino	1827
42	Revolution in France; Charles X. exp.	1830
40	The first Reform Act passed, 7th June	1832
39	The Carlist war in Spain	1833
38	The Houses of Parliament were burnt	1834
35	Accession of Queen Victoria; 20th June	1837
33	The first war with China	1839
33	The Affghan war commenced	1839
33	The Chartist riots at Newport	1839
32	Penny Postage commenced, 10th Jan.	1840
26	Sir John Franklin sailed	1845
26	Repeal of the Corn Laws, 26th June	1846
25	War between the U. S. and Mexico	1847
24	French Revolution, Louis Philippe exp	1848
24	Chartist assemblage, 10th April	1848
21	International Exhibition in London	1851
20	Louis Napoleon Emperor of French	1852
18	The Battle of Inkerman	1854
17	The Capture of Sebastopol	1855

Chronological Landmarks—Continued.

Years since.		A.D.
15	The Indian Mutiny broke out	1857
11	Battle of Bull Run, 21st July	1861
11	The Death of the Prince Consort	1861
10	The Second International Exhibition	1862
10	Alabama (No. 290) sail'd fr'm the Mers'y	1862
8	War between Germany and Denmark	1864
7	End of American Civil War	1865
6	The Battle of Sadowa, 3d July	1866
4	The Terrible Earthquake in Peru	1868
4	The Spanish Rev.; Isabella expelled	1868
4	The Abyssinian War	1868
2	War between Germany and France	1870
2	The Third French Republic	1870
1	The Treaty of Washington	1871
1	Paris Capitulated to the Prussians	1871
1	The German Empire was reëstab	1871
	Geneva Arbitration bet. U. S. and Eng.	1872

Presidents of the United States of America.

Declaration of Independence	4 July, 1776	John Tyler (elected as Vice-President)	1841
Gen. Washington, first President	1789 and 1793	James Knox Polk	1845
John Adams	1797	Gen. Zachary Taylor (died 9 July, 1850)	1849
Thomas Jefferson	1801 and 1805	Millard Fillmore (elected as Vice-Presid'nt)	1850
James Madison	1809 and 1813	General Franklin Pierce	1853
James Monroe	1817 and 1821	James Buchanan	1857
John Quincy Adams	1825	Abra. Lincoln (assass. 14 April, 1865)	1861 & 1865
Gen. Andrew Jackson	1829 and 1833	Andrew Johnson (elected as Vice-Presid't)	1865
Martin Van Buren	1837	General Ulysses S. Grant	1869 and 1873
Gen. William Henry Harrison (died 4 April)	1841		

Population in 1871, 38,555,983.

Sovereigns of Scotland from A.D. 1067 to the Union of the Crowns.

Names.	Began to reign.	Names.	Began to reign.	Names.	Began to reign.
Malcolm (*Ceanmohr*)	1057, Apr.	Alexander III	1249, July 8	James IV	1488, Jun. 11
Donald (*Bane*)	1092, Nov.	Margaret	1286, Mar. 19	James V	1513, Sept. 9
Duncan	1094, May	John (Balliol)	1292, Nov. 17	Mary	1542, Dec. 16
Donald (*Bane*) rest.	1095, Nov.	Robert I. (Bruce)	1306, Mar. 27	Francis and Mary	1558, Apr. 24
Edgar	1097, Sept.	David II	1329, June 7	Mary	1560, Dec. 5
Alexander I	1107, Jan. 8	Robert II. (Stewart)	1371, Feb. 22	Henry and Mary	1565, July 29
David I	1124, Apr. 27	Robert III	1390, Apr. 12	Mary	1567, Feb. 10
Malcolm (*Maiden*)	1153, May 24	James I	1406, Apr. 4	James VI	1567, July 29
William (*The Lion*)	1165, Dec. 9	James II	1457, Feb. 20	(Ascended the throne of Eng. as James I., 24th March, 1603.)	
Alexander II	1214, Dec. 4	James III	1480, Aug. 3		

Population of Scotland, 3,358,613.

French Dynasties and Sovereigns.

The Merovingians.

Clovis, "The Hairy," King of the Salic Franks	428
Childeric III., last of the race	737

The Carlovingians.

Pepin, "The Short," son of Charles Martel	752
Charlemagne, The Great Emp. of the West	768
Louis V., "The Indolent," last of the race	986

The Capets.

Hugh Capet, "The Great"	987
Charles IV., "The Handsome"	1322

House of Valois.

Philip VI. de Valois, "The Fortunate"	1328
Henry III., last of the race	1574

House of Bourbon.

Henry IV., "The Great," King of Navarre	1589
Louis XIII., "The Just"	1610
Louis XIV., "The Great," Dieudonné	1643
Louis XV., "The Well-beloved"	1715
Louis XVI. (guillotined, 21 January, 1793)	1774
Louis XVII. (never reigned)	1793

The First Republic.

The National Convention first sat 21 Sept.	1792
e Directory nominated	1 Nov. 1795

The Consulate.

Bonaparte, Cambaceres and Lebrun, 24 Dec	1799
Bonaparte, Consul for 10 years	6 May. 1802
Bonaparte, Consul for Life	2 August. 1802

The Empire.

Napoleon I., decreed Emperor	18 May. 1804
Napoleon II., (never reigned,) died 22 July	1832

The Restoration.

Louis XVIII. reëntered Paris	3 May. 1814
Charles X., dep. 30 July, 1830, died 6 Nov. 1836	1824
Heir-exp't, Henry, Duc de Bordea'x, 29 Sep	1820

The House of Orleans.

Louis Philippe, King of the French	1830
(Abdicated 24 Feb., 1848, died 26 August. 1850.)	
Heir-expectant, Comte de Paris, b. 24 Aug.	1838

Second Republic.

Provisional Government formed	22 Feb. 1848
Louis Napoleon elected President	19 Dec. 1848

The Empire Revived.

Napoleon III. elected Emperor	22 Nov. 1852
(Deposed 4 Sept. 1870.)	
Heir, Napoleon Eugène Louis, born 16 Mar.	1856

Third Republic.

Committee of Public Defense	4 Sept. 1870.
L. A. Thiers elected President	31 Aug. 1870.

CONTENTS.

Resolution of the House of Bishops 2
Preface 2
Astronomical Memoranda 2
Table of Lessons for Sundays and Holy Days ..... 3—14
Succession of the Archbishops of Canterbury 15
Bishops of the Church of England 16
Bishops of the Church of Ireland and Scotland 17
English Colonial and Missionary Bishops ..... 17—19
Succession of American Bishops ..... 20—25

LIST OF THE CLERGY AND OTHER DIOCESAN STATISTICS.

Diocese of Alabama 26
Diocese of Albany 27
Diocese of Arkansas 30
Diocese of California 31
Diocese of Central New-York 32
Diocese of Central Pennsylvania 35
Diocese of Connecticut 37
Diocese of Delaware 41
Diocese of Easton 42
Diocese of Florida 43
Diocese of Georgia 44
Diocese of Illinois 45
Diocese of Indiana 47
Diocese of Iowa 48
Diocese of Kansas 50
Diocese of Kentucky 51
Diocese of Long Island 52
Diocese of Louisiana 54
Diocese of Maine 55
Diocese of Maryland 56
Diocese of Massachusetts 60
Diocese of Michigan 63
Diocese of Minnesota 65
Diocese of Mississippi 67
Diocese of Missouri 68
Diocese of Nebraska 70
Diocese of New-Hampshire 71
Diocese of New-Jersey 71
Diocese of New-York 74
Diocese of North-Carolina 82
Diocese of Ohio 83
Diocese of Pennsylvania 86
Diocese of Pittsburgh 90
Diocese of Rhode Island 92
Diocese of South-Carolina 94
Diocese of Tennessee 95
Diocese of Texas 96
Diocese of Vermont 97
Diocese of Virginia 99
Diocese of Western New-York 102
Diocese of Wisconsin 105

MISSIONARY JURISDICTIONS.

Oregon and Washington Mission 107
Dakota Missionary Jurisdiction 108
Colorado, New-Mexico, and Wyoming 108
Nevada and Arizona 109
Montana, Idaho, and Utah 109
Indian Missionary Jurisdiction of Niobrara, D. T. 110
African Mission 110
China Mission 110

Japan Mission 111
Greek Mission 111
Palestine Mission 111
Mission at Hayti 111
Foreign Churches 111

ALPHABETICAL LIST OF THE CLERGY, WITH THEIR POST-OFFICE ADDRESS.

Bishops 112
Presbyters and Deacons 113

Clergymen Deceased 138
Depositions from the Ministry 139
Statistics of P. E. Church, 1873 140
General Convention 142
General Institutions 145

CLERGY OF BRITISH NORTH-AMERICA.

Diocese of Montreal 149
Diocese of Toronto 150
Diocese of Fredericton 151
Diocese of Nova Scotia 152
Diocese of Prince Edward Island 153
Diocese of Huron 153
Diocese of British Columbia 154
Diocese of Quebec 154
Diocese of Newfoundland 155

Churches in New-York City, N. Y. 156
Churches on Long Island, Brooklyn, etc. 157

CITY DIRECTORY OF THE CLERGY IN PRINCIPAL CITIES.

New-York City 159
Brooklyn, N. Y. 161
Brooklyn, E. D., N. Y. 162
Boston, Mass 162
Philadelphia, Pa 163
Baltimore, Md 165
District of Columbia 165
Elizabeth, N. J 166

Universal Calendar 167
Rates of Postage 168
Presidents of the United States 168
Sovereigns of Europe 168
Kings and Queens of England 169
Sovereigns of Scotland 170
Religious Sects, etc., in England and Wales 171
Chronological Landmarks 172
Total Statistics of last U. S. Census 173
Chronology of some Important Inventions 174
Church Papers 175
Domestic and Foreign Missionary Society of the P. E. Church in the U. S. 176

THE

PROTESTANT EPISCOPAL

ALMANAC AND DIRECTORY,

FOR THE YEAR OF OUR LORD

NEW-YORK:
THOMAS WHITTAKER,
2 BIBLE HOUSE.

1874.

The following resolution was adopted by the House of Bishops, October 20th, 1868:

RESOLVED, *That, on all such occasions, [when a Saint's day falls on Sunday,] the Lessons, Epistle, and Gospel for the Sunday should be used, and that the Collects for both Sunday and holy day should be read.*

Attest, HENRY C. POTTER, *Secretary.*

PREFACE.

IN publishing a List of the Clergy of the Church of the United States, it is a difficult matter to secure entire accuracy, for the reason that there is no body of men who are more liable to change their location from year to year.

The diocesan journals give a corrected list up to the date of meeting of diocesan conventions; but many changes are frequently made between that time and the publication of the ALMANAC. In order to follow up these changes, the editor is obliged to examine weekly all the church papers, and note accordingly.

He would thank those of the clergy who have sent additional corrections, also the Bishops and Secretaries, for their promptness in sending journals. To the Secretaries of the House of Bishops and Clerical and Lay Deputies, he would return his special thanks for looking over the proof-sheets, and making such changes and corrections as came under their particular knowledge.

Those of the clergy whose names are not spelled correctly, or whose addresses are not properly given, will please forward corrections at their earliest convenience, that mistakes may be obviated in future.

ECLIPSES FOR THE YEAR 1874.

I. A total eclipse of the Sun, April 16; invisible in North-America. II. A partial eclipse of the Moon, May 1; invisible in the United States. III. An annular eclipse of the Sun, October 10; invisible in America. IV. A total eclipse of the Moon, October 24, evening, and morning of the 25th. Visible throughout America.

THE NEW YORK PUBLIC LIBRARY
ASTOR, LENOX AND TILDEN FOUNDATIONS
1901

THE FOUR SEASONS.

			D.	H.	M.		D.	H.	M.
Winter	begins,	December, 1873,	21	0	24 eve.,	and lasts....	89	1	6
Spring	"	March, 1874,	20	1	30 eve.,	"	92	20	30
Summer	"	June, "	21	10	0 mo.,	"	93	14	15
Autumn	"	September, "	23	0	15 mo.,	"	89	17	59
Winter	"	December, "	21	6	14 eve.,	Trop. year,	365	5	50

MORNING STARS.

Venus until February 23.
Mars after July 5.
Jupiter after October 5.
Saturn from January 24 to May 4.

EVENING STARS.

Venus from February 23 to December 8.
Mars until July 5.
Jupiter until October 5.
Saturn until January 24, and after May 4.

CYCLES OF TIME.

Dominical Letter, D. Epact, 12. Solar Cycle, 7. Golden Number, 13. Roman Indiction, 2. Julian Period, 6587. Dionysian Period, 203. Jewish Lunar Cycle, 10.

The 99th year of American Independence begins July 4.

Entered, according to Act of Congress, in the year 1873, by
THOMAS WHITTAKER,
in the office of the Librarian of Congress, at Washington.

1st Month. # JANUARY, 1874. **31 Days.**

THE MOON'S PHASES.

	D.	Boston H.	Boston M.	New-York H.	New-York M.	Wash'ton H.	Wash'ton M.
Full Moon..	2	2	19 ev.	2	7 ev.	1	55 ev.
3d Quarter..	10	3	11 ev.	2	59 ev.	2	47 ev.
New Moon..	18	3	16 mo.	3	4 mo.	2	52 mo.
1st Quarter..	24	7	58 ev.	7	46 ev.	7	34 ev.

THE SUN.

Days.	Boston Rises H.	Boston Rises M.	Boston Sets H.	Boston Sets M.	New-York Rises H.	New-York Rises M.	New-York Sets H.	New-York Sets M.	Wash'ton Rises H.	Wash'ton Rises M.	Wash'ton Sets H.	Wash'ton Sets M.
1	7	30	4	38	7	24	4	44	7	19	4	49
9	7	30	4	46	7	24	4	52	7	19	4	57
17	7	26	4	55	7	21	5	0	7	16	5	5
25	7	20	5	5	7	15	5	10	7	11	5	14

D. M.	D. W.	Feasts and Fasts.	Morning Lessons.		Evening Lessons.		
1	Th.	**Circumcision**.....	*Gen. 17, 1-15	Rom. 2.....	Deut. 10 v 12	Colos.	2
2	Fri.		1.....	Matt. 1.....	Gen. 2.....	Rom.	1
3	Sat.		3.....	2.....	14.....		2
4	D	**2d S. after Chris**....	Isa. 41.....	Mark 1, 1-16	Isa. 42.....	Heb.	2
5	Mo.		Gen. 7.....	Matt. 4.....	Gen. 8.....	Rom.	4
6	Tu.	**Epiphany**.....	Isa. 60.....	Rom. 11.....	Isa. 49.....	John 2, 1-12	
7	W.		Gen. 9.....	Matt. 5, 1-21	Gen. 11.....	Rom.	5
8	Th.		12.....	5 v 21	13.....		6
9	Fri.		14.....	6, 1-10	15.....		7
10	Sat.		16.....	6 v 16	17.....		8
11	D	**1st S. after Epiph**...	Isa. 44.....	Matt. 2 v 13	Isa. 45.....	1 Cor.	3
12	Mo.		Gen. 19, 1-30	8, 1-18	Gen. 20.....	Rom.	10
13	Tu.		21, 1-22	8 v 18	21 v 22		11
14	W.		22.....	9, 1-18	23.....		12
15	Th.		24, 1-32	9 v 18	24 v 32		13
16	Fri.		25, 1-19	10.....	25 v 19		14
17	Sat.		26, 1-17	11....	26 v 17		15
18	D	**2d S. after Epiph**..	Isa. 51.....	John 1 v 29	Isa. 52, 1-13	1 Cor.	13
19	Mo.		Gen. 28.....	Matt. 12 v 22	Gen. 29, 1-15		1
20	Tu.		29 v 15	13, 1-31	30, 1-25		2
21	W.		30 v 25	13 v 34	31, 1-25		3
22	Th.		31 v 25	14.....	32, 1-24		4
23	Fri.		33 v 24	15, 1-21	33.....		5
24	Sat.		34.....	15 v 21	35.....		6
25	D	**3d S. after Epiph.**	Isa. 54.....	Matt. 4 v 12	Isa. 55.....	2 Cor.	4
26	Mo.	**and Conver. St. Paul.**	Gen. 37.....	16.....	Gen. 39.....	1 Cor.	7
27	Tu.		40.....	17.....	41, 1-37		8
28	W.		41 v 37	18, 1-21	42, 1-25		9
29	Th.		42 v 25	18 v 21	43, 1-15		10
30	Fri.		43 v 15	19.....	44, 1-14		11
31	Sat.		44 v 14	20, 1-17	45, 1-16		12

* 1-15 indicates that the first 14 verses are to be read. All similar abbreviations are to be interpreted in like manner.

The act or word that sets the world forward is always inspired.

THE MOON'S PHASES.

	D.	BOSTON. H. M.	NEW-YORK. H. M.	WASH'GTON. H. M.
Full Moon..	1	6 51 mo.	6 39 mo.	6 27 mo.
3d Quarter..	9	11 45 mo.	11 33 mo.	11 21 mo.
New Moon .	16	2 31 ev.	2 19 ev.	2 7 ev.
1st Quarter..	23	6 1 mo.	5 49 mo.	5 37 mo.

THE SUN.

DAYS.	BOSTON. RISES. H. M.	BOSTON. SETS. H. M.	NEW-YORK. RISES. H. M.	NEW-YORK. SETS. H. M.	WASH'GTON. RISES. H. M.	WASH'GTON. SETS. H. M.
1	7 14	5 14	7 10	5 18	7 6	5 22
9	7 5	5 25	7 1	5 28	6 58	5 31
17	6 54	5 35	6 51	5 37	6 49	5 40
25	6 42	5 46	6 40	5 48	6 38	5 49

D. M.	D. W.	FEASTS AND FASTS.	MORNING LESSONS.		EVENING LESSONS.		
1	D	**Septuagesima Sun.**	Jer. 5.....	Matt. 7.....	Jer. 22.....	Eph.	1
2	Mo.	**Purifi. of Virgin**	Wisd. 9.....	21, 1–23	Wis. 12.....	1 Cor.	14
3	Tu.	**Mary.**	Gen. 47, 1–13	21 v 23	Gen. 47 v 13		15
4	W.		48.....	22, 1–26	49.....		16
5	Th.		50, 1–15	22 v 23	50 v 15	2 Cor.	1
6	Fri.		Ex. 1.....	23.....	Ex. 2.....		2
7	Sat.		3.....	24.....	4, 1–18		3
8	D	**Sexagesima Sun...**	Jer. 35.....	Luke 7 v 19	Jer. 36.....	Eph.	2
9	Mo.		Ex. 6, 1–14	Matt. 25 v 31	Ex. 6 v 14	2 Cor.	5
10	Tu.		7.....	26, 1–36	Ex. 8, 1–16		6
11	W.		8 v 16	26 v 36	9, 1–13		7
12	Th.		9 v 13	27.....	10, 1–12		8
13	Fri.		10 v 12	28.....	11.....		9
14	Sat.		12 1–37	Mark 1.....	12 v 37		10
15	D	**Quinquagesima S..**	Lam. 1.....	Mark 6, 1–30	Lam. 3, 1–37	Eph.	3
16	Mo.		Ex. 14 v 15	3.....	Ex. 15.....	2 Cor.	12
17	Tu.		16.....	4, 1–26	17.....		13
18	W.	**ASH-WEDNES*....**	Isa. 59.....	Luke 6 v 20	Jonah 3.....	2 Peter	3
19	Th.	**2d day of Lent.....**	Ex. 20.....	Mark 5, 1–21	Ex. 21, 1–18	Gal.	2
20	Fri.	**3d day of Lent.....**	21 v 18	5 v 21	22, 1–16		3
21	Sat.	**4th day of Lent....**	22 v 16	6, 1–30	23, 1–20		4
22	D	**1st Sun. in Lent†**	Jer. 7.....	Matt. 10.....	Jer. 9.....	Eph.	4
23	Mo.	**5th day of Lent....**	Ex. 32, 1–15	Mark 7, 1–24	Ex. 32 v 15	Gal.	6
24	Tu.	**St. Matthias.....**	Wis. 19.....	7 v 24	Eccle. 1.....	Eph.	1
25	W.	**Ember-Day.....**	Ex. 33.....	8, 1–27	Ex. 34, 1–27		2
26	Th.	**8th day of Lent....**	34 v 27	8 v 27	Ex. 40.....		3
27	Fri.	**Ember-Day.....**	Lev. 19, 1–19	9, 1–30	Lev. 19 v 19		4
28	Sat.	**Ember-Day.....**	24.....	9 v 30	25.....		5

* Proper Psalms, A.M., 6, 32, 38; P.M., 102, 130, 143. Special Prayers before the General Thanksgiving. The Collect for Ash-Wednesday is to be read every day in Lent, after the Collect for the day.

† EMBER-WEEK.—One of the two prayers, "For those who are to be admitted into Holy Orders," is to be used daily during this week.

THE MOON'S PHASES.

	D.	BOSTON. H.	BOSTON. M.	NEW-YORK. H.	NEW-YORK. M.	WASH'GTON. H.	WASH'GTON. M.
Full Moon..	3	0	37 mo.	0	25 mo.	0	13 mo.
3d Quarter..	11	4	50 mo.	4	38 mo.	4	26 mo.
New Moon..	17	0	18 18th	0	6 18th	11	44 ev.
1st Quarter..	24	5	47 ev.	5	35 ev.	5	23 ev.

THE SUN.

DAYS.	BOSTON. RISES. H.	M.	BOSTON. SETS. H.	M.	NEW-YORK. RISES. H.	M.	NEW-YORK. SETS. H.	M.	WASH'GTON. RISES. H.	M.	WASH'GTON. SETS. H.	M.
1	6	36	5	59	6	34	5	52	6	33	5	53
9	6	22	6	0	6	22	5	1	6	21	6	1
17	6	9	6	9	6	9	6	9	6	9	6	9
25	5	55	6	19	5	56	6	17	5	56	6	17

D. M.	D. W.	FEASTS AND FASTS.	MORNING LESSONS.		EVENING LESSONS.	
1	D	**2d Sun. in Lent....**	Eze. 14.....	Luke 10, 1–25	Eze. 18.....	Eph. 5
2	Mo.	**11th day of Lent..**	Nu. 12.....	Mark 11.....	Nu. 13.....	Phil. 1
3	Tu.	**12th day of Lent..**	14, 1–26	Mark 12, 1–28	14 v 26	2
4	W.	**13th day of Lent..**	16, 1–36	12 v 28	16 v 36	3
5	Th.	**14th day of Lent..**	17.....	13.....	20.....	4
6	Fri.	**15th day of Lent..**	21.....	14, 1–26	22.....	Col. 1
7	Sat.	**16th day of Lent..**	23.....	14 v 26	24.....	2
8	D	**3d Sun. in Lent....**	Eze. 20, 1–27	Mark 9, 1–30	Eze. 20 v 27	Eph. 6
9	Mo.	**17th day of Lent..**	Nu. 30.....	16.....	Nu. 31, 1–25	Col. 4
10	Tu.	**18th day of Lent..**	31 v 25	Luke 1, 1–39	32.....	1 Thes. 1
11	W.	**19th day of Lent..**	35.....	1 v 39	36.....	2
12	Th.	**20th day of Lent..**	Deut. 1, 1–19	2, 1–40	Deu. 1 v 19	3
13	Fri.	**21st day of Lent...**	2, 1–26	2 v 40	2 v 26	4
14	Sat.	**22d day of Lent...**	3.....	3.....	4, 1–25	5
15	D	**4th Sun. in Lent...**	Mic. 6.....	Luke 19 v 28	Hab. 3.....	Phil. 1
16	Mo.	**23d day of Lent....**	Deut. 5 v 22	5.....	Deu. 6.....	2 Thes 2
17	Tu.	**24th day of Lent..**	7.....	6, 1–20	8.....	3
18	W.	**25th day of Lent..**	9.....	6 v 20	10.....	1 Tim. 1
19	Th.	**26th day of Lent..**	11.....	7, 1–36	12.....	2, 3
20	Fri.	**27th day of Lent..**	13.....	7 v 36	14.....	4
21	Sat.	**28th day of Lent..**	15.....	8, 1–26	16.....	5
22	D	**5th Sun. in Lent...**	Hag. 2, 1–10	Luke 21.....	Zec. 13.....	Phil. 3
23	Mo.	**29th day of Lent..**	Deu. 19.....	9, 1–37	Deu. 20.....	2 Tim. 1
24	Tu.	**30th day of Lent..**	21.....	9 v 37	22.....	2
25	W.	**Ann. of Vir. Mary**	Ecclu. 2.....	10, 1–25	Ecclu. 3.....	3
26	Th.	**32d day of Lent...**	Deu. 24.....	10 v 25	Deu. 25.....	4
27	Fri.	**33d day of Lent...**	26.....	11, 1–29	27.....	Titus 1
28	Sat.	**34th day of Lent..**	28, 1–15	11 v 29	28 v 15	2, 3
29	D	**6th Sun. in Lent...**	Dan. 9.....	Matt. 26.....	Mal. 3, 4.....	Heb. 5, 1–11
30	Mo.	**Mon. bef. Easter...**	10.....	John 14.....	Hos. 11.....	1
31	Tu.	**Tue. bef. Easter....**	11, 1–30	15.....	12.....	2

Take a portion of every day to ponder over some noble thought, or read the record of a grand, unselfish act. This is excellent to drive away *ennui* and low spirits.

THE MOON'S PHASES.

	D.	Boston H.	Boston M.	New-York H.	New-York M.	Wash'ton H.	Wash'ton M.
Full Moon..	1	6	35 ev.	6	23 ev.	6	11 ev.
3d Quarter..	9	5	36 ev.	5	24 ev.	5	12 ev.
New Moon..	16	9	8 mo.	8	56 mo.	8	44 mo.
1st Quarter..	23	7	19 mo.	7	7 mo.	6	55 mo.

THE SUN.

Date.	Boston Rises H.	Boston Rises M.	Boston Sets H.	Boston Sets M.	New-York Rises H.	New-York Rises M.	New-York Sets H.	New-York Sets M.	Wash'ton Rises H.	Wash'ton Rises M.	Wash'ton Sets H.	Wash'ton Sets M.
1	5	43	6	26	5	45	6	24	5	46	6	23
9	5	23	6	35	5	31	6	33	5	33	6	31
17	5	16	6	44	5	19	6	41	5	22	6	39
25	5	3	6	53	5	7	6	50	5	10	6	46

D. M.	D. W.	FEASTS AND FASTS.	MORNING LESSONS.		EVENING LESSONS.	
1	W.	**Wed. bef. Easter**...	Dan. 11 v 30	John 11 v 45	Hos. 13.....	Heb. 3
2	Th.	**Thu. bef. Easter**...	12.....	13.....	Jer. 31..[53	4
3	Fri.	**GOOD-FRIDAY.***..	Gen. 22, 1-20	18.....	Isa. 52 v 13 a..	Phil. 2
4	Sat.	**Easter-Even**.....	Zec. 9.....	Luke 23 v 50	Ex. 12.....	Heb. 4
5	D	**EASTER-DAY**†....	Ex. 12, 1-37	Rom. 6.....	Ex. 12 v 37	Acts 2 v 22
6	Mo.	**Easter-Monday**.....	16.....	Matt. 28.....	Job 19.....	3
7	Tu.	**Easter-Tuesday**....	Isa. 26, 1-20	Luke 24, 1-13	Isa. 12.....	2 Cor. 5
8	W.		Josh. 10 v 28	19 v 28	Josh. 22, 1-21	Heb. 10
9	Th.		22 v 21	20.....	23.....	11
10	Fri.		24, 1-19	21.....	24 v 19	12
11	Sat.		Jdg. 1, 1-22	22, 1-31	Jdg. 1 v 22	13
12	D	**1st S. after Easter**..	Isa. 43.....	Acts 1.....	Isa. 48.....	1 Cor. 15
13	Mo.		Jdg. 3, 1-12	Luke 23.....	Jdg. 3 v 12	James 2
14	Tu.		4.....	24.....	5.....	3
15	W.		6, 1-11	John 1, 1-29	6, 11-25	4
16	Th.		6 v 25	1 v 29	7.....	5
17	Fri.		8, 1-22	2.....	8 v 22	1 Peter 1
18	Sat.		9, 1-22	3, 1-22	9, 22-46	2
19	D	**2d S. after Easter**..	Hos. 13.....	Acts 3.....	Hos. 14.....	Colos. 1
20	Mo.		Jdg. 11, 1-29	John 4.....	Jdg. 11 v 29	1 Peter 4
21	Tu.		12.....	5.....	13.....	5
22	W.		14.....	6, 1-22	15.....	2 Peter 1
23	Th.		16, 1-21	6 v 22	16 v 21	2
24	Fri.		17.....	7, 1-32	18.....	3
25	Sat.	**St. Mark**.....	Eccln 4.....	7 v 32	Eccln 5.....	1 John 1
26	D	**3d S. after Easter**..	Joel 3 v 9	Acts 5.....	Mic. 4.....	Colos. 3
27	Mo.		Jdg. 20, 1-26	John 8 v 21	Jdg. 20 v 26	1 John 3
28	Tu.		21, 1-16	9.....	21 v 16	4
29	W.		Ruth 1.....	10, 1-22	Ruth 2.....	5
30	Th.		3.....	10 v 22	4.....	2, 3 John.

* GOOD-FRIDAY.—Proper Psalms, A.M., 22, 40, 54; P.M., 64, 88.

† EASTER-DAY.—Anthems instead of the *Venite*. Proper Psalms, A.M., 2, 57, 111; P.M., 113, 114, 118.

THE MOON'S PHASES.

	D.	BOSTON. H.	BOSTON. M.	NEW-YORK. H.	NEW-YORK. M.	WASH'GTON. H.	WASH'GTON. M.
Full Moon..	1	11	25 mo.	11	13 mo.	11	1 mo.
3d Quarter..	9	2	29 mo.	2	17 mo.	2	5 mo.
New Moon..	15	5	33 ev.	5	21 ev.	5	9 ev.
1st Quarter..	23	10	35 ev.	10	23 ev.	10	11 ev.
Full Moon..	31	2	2 mo.	1	50 mo.	1	38 mo.

THE SUN.

DAYS.	BOSTON. RISES. H.	M.	BOSTON. SETS. H.	M.	NEW-YORK. RISES. H.	M.	NEW-YORK. SETS. H.	M.	WASH'GTON. RISES. H.	M.	WASH'GTON. SETS. H.	M.
1	4	55	7	0	4	59	6	56	5	2	6	52
9	4	45	7	8	4	49	7	4	4	58	7	0
17	4	37	7	16	4	42	7	11	4	46	7	7
25	4	31	7	24	4	36	7	19	4	41	7	14

D. M.	D. W.	FEASTS AND FASTS.	MORNING LESSONS.		EVENING LESSONS.	
1	Fri.	**Sts. Philip & James**	Ecclu 7.....	John 1 v 43	Ecclu. 9.....	Jude.
2	Sat.		1 Sam. 1.....	11, 1–30	1 Sam. 2, 1–22	Rom. 1
3	D	**4th S. after Easter.**	Mic. 5.....	Acts 6.....	Nah. 1.....	1 Thes. 3
4	Mo.		1 Sam. 4.....	John 12, 1–20	1 Sam. 5.....	Rom. 3
5	Tu.		6.....	12 v 20	7.....	4
6	W.		8.....	13.....	9.....	5
7	Th.		10.....	14.....	11.....	6
8	Fri.		12.....	15.....	13.....	7
9	Sat.		14, 1–24	16.....	14 v 24	8
10	D	**5th S. after Easter.**	Zech. 8.....	Acts 8 v 5	Zech. 10.....	1. Thes. 4
11	Mo.	**Rogation-Day**.....	1 Sam. 17, 1–30	John 18.....	1 Sam. 17 v 30	Rom. 10
12	Tu.	**Rogation-Day**.....	18.....	19.....	19.....	11
13	W.	**Rogation-Day**.....	20.....	20.....	21.....	12
14	Th.	**ASCENSION-DAY***	2 Kgs. 2.....	Luke 24 v 44	Deu. 10.....	Eph. 4, 1–17
15	Fri.		1 Sam. 24.....	Acts 1.....	1 Sam. 25.....	Rom. 14
16	Sat.		26.....	2.....	27.....	15
17	D	**1st S. af. Ascension**	Joel 2.....	John 17.....	Zeph. 3.....	2 Thes. 3, 1–17
18	Mo.		1 Sam. 30.....	Acts 4, 1–23	1 Sam. 31.....	1 Cor. 1
19	Tu.		2 Sam. 1.....	4 v 23	2 Sam. 2.....	2
20	W.		3.....	5, 1–17	4.....	3
21	Th.		5.....	5 v 17	6.....	4
22	Fri.		7.....	6.....	8.....	5
23	Sat.		9.....	7, 1–30	10.....	6
24	D	**WHITSUNDAY** †‡	Deu. 16, 1–18	Acts 4, 1–36	Isa. 11.....	Acts 19, 1–21
25	Mo.	**Whit-sun. Mon**....	Gen. 11, 1–10	1 Cor. 12....	Nu. 11.....	1 Cor. 14, 1–26
26	Tu.	**Whit-sun. Tues**....	1 Sam. 19 v 18	1 Thes. 5....	Deu. 30.....	Gal. 5
27	W.	**Ember-Day**.....	2 Sam. 16....	Acts 9, 1–23	2 Sam. 17....	1 Cor. 10
28	Th.		18.....	9 v 26	19, 1–16	11
29	Fri.	**Ember-Day**.....	19 v 16	10, 1–34	20.....	12
30	Sat.	**Ember-Day**.....	21.....	10 v 34	22.....	13
31	D	**TRINITY-SUN.**§...	Gen. 1.....	Matt. 3.....	Gen. 2.....	1 John 5

* ASCENSION-DAY.—Proper Psalms, A.M., 8, 15, 21; P.M., 24, 47, 103.

† WHITSUNDAY.—Proper Psalms, A.M., 48, 68; P.M., 104, 145. Proper Preface in the Communion Office.

‡ EMBER-WEEK.—One of the two prayers, "For those who are to be admitted into Holy Orders," is to be used daily during this week.

§ TRINITY-SUNDAY.—Proper Preface in the Communion Office.

THE MOON'S PHASES.

	D.	BOSTON. H. M.	NEW-YORK. H. M.	WASH'GTON. H. M.
3d Quarter..	7	8 34 mo.	8 22 mo.	8 10 mo
New Moon..	14	2 8 mo.	1 56 mo.	1 44 mo.
1st Quarter..	21	8 16 ev.	8 4 ev.	2 52 ev.
Full Moon.	29	2 4 ev.	1 53 ev.	1 40 ev.

THE SUN.

DAYS.	BOSTON. RISES. H. M.	BOSTON. SETS. H. M.	NEW-YORK. RISES. H. M.	NEW-YORK. SETS. H. M.	WASH'GTON. RISES. H. M.	WASH'GTON. SETS. H. M.
1	4 26	7 30	4 32	7 24	4 37	7 1
9	4 22	7 35	4 28	7 29	4 34	7 2
17	4 22	7 39	4 28	7 33	4 34	7 2
25	4 23	7 40	4 29	7 34	4 35	7 9

D. M.	D. W.	FEASTS AND FASTS.	MORNING LESSONS.		EVENING LESSONS.	
1	Mo.		1 Kin. 1, 1–28	Acts 11 v 19	1 Kin. 1 v 28	1 Cor. 15
2	Tu.		2, 1–26	12.....	2 v 26	16
3	W.		3.....	13, 1–14	4.....	2 Cor. 1
4	Th.		5.....	13 v 14	6.....	2
5	Fri.		7.....	14, 1–19	8.....	3
6	Sat.		9.....	14 v 19	10.....	4
7	D	**1st S. after Trinity.**	Gen. 3.....	Acts 9, 1–32	Gen. 6....	1 Tim. 6
8	Mo.		1 Kin. 12....	16, 1–14	1 Kin. 13....	2 Cor. 6
9	Tu.		14....	16 v 14	15....	7
10	W.		16....	17, 1–16	17....	8
11	Th.	**St. Barnabas**.....	Ecclu. 10....	14.....	Ecclu. 12....	Acts 15, 1–36
12	Fri.		1 Kin. 18....	17 v 16	1 Kin. 19....	2 Cor. 9
13	Sat.		20, 1–22	18, 1–18	20 v 22	10
14	D	**2d S. after Trinity.**	Gen. 9, 1–20	Acts 10.....	Gen. 15, 1–19	2 Tim. 2
15	Mo.		1 Kin. 22 v 29	19, 1–21	2 Kin. 1.....	2 Cor. 12
16	Tu.		2 Kin. 2.....	19 v 21	3.....	13
17	W.		4.....	20, 1–17	5.....	Gal. 1
18	Th.		6.....	20 v 17	7.....	2
19	Fri.		8.....	21.....	9.....	3
20	Sat.		10.....	22.....	11.....	4
21	D	**3d S. after Trinity.**	Gen. 37.....	Acts 11.....	Gen. 42.....	2 Tim. 3 & 4, 1-9
22	Mo.		2 Kin. 14.....	24.....	2 Kin. 15.....	Gal. 6
23	Tu.		16.....	25.....	17, 1–24	Ephes. 1
24	W.	**Na. St. John Bap.**.	Mal. 3....	Matt. 3.....	Mal. 4.....	Matt. 14, 1–13
25	Th.		2 Kin. 17 v 24	Acts 26.....	2 Kin. 18.....	Ephes. 2
26	Fri.		19, 1–20	27, 1–21	19 v 20	3
27	Sat.		20.....	27 v 21	21.....	4
28	D	**4th S. after Trinity.**	Gen. 43....	Acts 14.....	Gen. 45.....	Tit. 2 & 3, 1–10
29	Mo.	**St. Peter**.....	Ecclu. 15....	3.....	Ecclu. 19 ...	Acts 4
30	Tu.		2 Kin. 24....	28 v 17	2 Kin. 25....	Ephes. 6

To hold intellectual error is always a misfortune, not always a fault. To hold moral error is to have a corrupt heart, a conscience seared with a hot iron. To be wrong-headed is venial. To be wrong-hearted is fatal. Nothing can be more mischievous than to suppose that salvation depends upon entirely correct intellectual belief. Intellectual unbelief *alone* never damned a man. Intellectual belief *alone* never saved a man.

THE MOON'S PHASES.

	D.	BOSTON. H. M.	NEW-YORK. H. M.	WASH'GTON. H. M.
3d Quarter..	6	1 18 ev.	1 6 ev.	0 54 ev.
New Moon..	13	11 44 mo.	11 32 mo.	11 20 mo.
1st Quarter..	21	8 47 mo.	8 35 mo.	8 23 mo.
Full Moon..	28	11 59 ev.	11 47 ev.	11 35 ev.

THE SUN.

DAYS.	BOSTON. RISES. H. M.	BOSTON. SETS. H. M.	NEW-YORK. RISES. H. M.	NEW-YORK. SETS. H. M.	WASH'GTON. RISES. H. M.	WASH'GTON. SETS. H. M.
1	4 25	7 40	4 31	7 34	4 37	7 29
9	4 31	7 38	4 37	7 32	4 43	7 27
17	4 37	7 34	4 43	7 28	4 48	7 23
25	4 45	7 27	4 50	7 22	4 54	7 17

D. M.	D. W.	FEASTS AND FASTS.	MORNING LESSONS.		EVENING LESSONS.	
1	W.		Ezra 1.....	Matt. 1.....	Ezra 3.....	Phil. 1
2	Th.		4.....	2.....	5.....	2
3	Fri.		6.....	3.....	7.....	3
4	Sat.		8 v 21	4, 1–17	9.....	4
5	D	5th S. after Trinity	Gen. 49.....	Acts 15.....	Gen. 50.....	Heb, 10
6	Mo.		Neh. 4, 1–13	Matt. 5, 1–21	Neh. 4 v 13	Colos. 2
7	Tu.		5.....	5 v 21	6.....	3
8	W.		8.....	6, 1–16	9.....	4
9	Th.		10.....	6 v 16	13, 1–15	1 Thes. 1
10	Fri.		13 v 15	7.....	Esth. 1.....	2
11	Sat.		Esth. 2.....	8, 1–18	3.....	3
12	D	6th S. after Trinity	Exod. 3.....	Acts 17.....	Exod. 5.....	Heb. 11
13	Mo.		Esth. 6.....	Matt. 9, 1–18	Esth. 7.....	1 Thes. 5
14	Tu.		8.....	9 v 18	9, 1–20	2 Thes. 1
15	W.		9 v 20	10.....	Job 1.....	2
16	Th.		Job 2.....	11.....	3.....	3
17	Fri.		4.....	12, 1–22	5.....	1 Tim. 1
18	Sat.		6.....	12 v 22	7.....	2, 3
19	D	7th S. after Trinity	Exod. 9.....	Acts 20.....	Exod. 10.....	Heb. 12
20	Mo.		Job 10.....	Matt. 13 v 31	Job 11.....	1 Tim. 5
21	Tu.		12.....	14, 1–22	13.....	6
22	W.		14.....	14 v 22	15.....	2 Tim. 1
23	Th.		16.....	15, 1–21	17.....	2
24	Fri.		18.....	15 v 21	19.....	3
25	Sat.	St. James.....	Ecclus. 21...	16.....	Ecclus. 22...	4
26	D	8th S. after Trinity	Ex. 14.....	Acts. 24.....	Ex. 15.....	Heb. 13
27	Mo.		Job 22.....	Matt. 18, 1–21	Job 23.....	Titus 2, 3
28	Tu.		24 & 25	18 v 21	26.....	Philemon.
29	W.		27.....	19, 1–16	28.....	Heb. 1
30	Th.		29.....	19 v 16	30.....	2
31	Fri.		31.....	20, 1–17	32.....	3

Some men talk like angels, and pray with the most edifying fervor, and speak to God with loving affections, and when they go abroad are as passionate as ever, proud, impatient of reproof, scornful to others, lovers of money, and submit to none. All their spiritual life they talk of is nothing but spiritual fancy and illusion.

THE MOON'S PHASES.

	D.	Boston. H.	Boston. M.	New-York. H.	New-York. M.	Wash'gton. H.	Wash'gton. M.
3d Quarter..	4	6	3 ev.	5	51 ev.	5	39 ev.
New Moon..	11	11	16 ev.	11	4 ev.	10	52 ev.
1st Quarter..	20	2	9 mo.	1	57 mo.	1	45 mo.
Full Moon..	27	8	45 mo.	8	33 mo.	8	21 mo.

THE SUN.

Days.	Boston. Rises. H.	Boston. Rises. M.	Boston. Sets. H.	Boston. Sets. M.	New-York. Rises. H.	New-York. Rises. M.	New-York. Sets. H.	New-York. Sets. M.	Wash'gton. Rises. H.	Wash'gton. Rises. M.	Wash'gton. Sets. H.	Wash'gton. Sets. M.
1	4	52	7	20	4	56	7	16	5	0	7	12
9	5	0	7	10	5	4	7	6	5	7	7	3
17	5	8	6	59	5	12	6	55	5	15	6	52
25	5	17	6	47	5	20	6	44	5	22	6	41

D. M.	D. W.	Feasts and Fasts.	Morning Lessons.		Evening Lessons.	
1	Sat.		Job 33.....	Matt.20 v 17	Job 34.....	Heb. 4
2	D	**9th S. after Trinity**	Nu. 16.....	Acts 26.....	Nu. 22.....	James 1
3	Mo.		Job 37.....	Matt. 21 v 23	Job 38.....	Heb. 6
4	Tu.		39.....	22, 1–23	40.....	7
5	W.		41.....	22 v 23	42.....	8
6	Th.		Prov. 1, 1–20	23, 1–25	Prov. 1 v 20	9
7	Fri.		2.....	23 v 25	3.....	10
8	Sat.		4.....	24, 1–29	5.....	11
9	D	**10th S. after Trin..**	Nu. 23.....	Acts 28.....	Nu. 24.....	James 2
10	Mo.		Prov. 7.....	Matt.25,1–31	Prov. 8.....	Heb. 13
11	Tu.		9.....	25 v 31	10.....	James 1
12	W.		11.....	26, 1–36	12.....	2
13	Th.		13.....	26 v 36	14, 1–16	3
14	Fri.		14 v 16	27.....	15, 1–21	4
15	Sat.		15 v 21	28.....	16.....	5
16	D	**11th S. after Trin.**	Deut. 4, 1–41	Matt.18.....	Deut. 5.....	James 3
17	Mo.		Prov.18.....	Mark 2.....	Prov.19.....	1 Peter 2
18	Tu.		20.....	3.....	21, 1–17	3
19	W.		21 v 17	4, 1–26	22, 1–17	4
20	Th.		22 v 17	4 v 26	23, 1–22	5
21	Fri.		23 v 22	5, 1–21	24.....	2 Peter 1
22	Sat.		25.....	5 v 21	26.....	2
23	D	**12th S. after Trin..**	Deut. 6.....	Matt.20.....	Deut. 7.....	James 4
24	Mo.	**St. Bartholomew..**	Ecclu.24.....	6 v 30	Ecclu.29.....	1 John 1
25	Tu.		Prov.29.....	Mark 7, 1–24	Prov.31.....	2
26	W.		Eccl. 1.....	7 v 24	Eccl. 2.....	3
27	Th.		3.....	8, 1–27	4.....	4
28	Fri.		5.....	8 v 27	6.....	5
29	Sat.		7.....	9, 1–30	8.....	2, 3 John.
30	D	**13th S. after Trin..**	Deut. 8.....	Matt.23.....	Deut. 9.....	James 5
31	Mo.		Eccl.11.....	Mark 10, 1–32	Eccl. 12.....	Rom. 1.

The kind of faith which saves a man, is not a faith which leads a man's head always right, but one which leads his heart. A man may believe right and act wrong; a man may believe wrong and act right; but of these two cases there can be no doubt which would be called a case of *saving faith*, that is, the man who believed wrong and acted right.

9th Month. **SEPTEMBER, 1874.** **30 Days.**

THE MOON'S PHASES.

	D.	BOSTON. H.	BOSTON. M.	NEW-YORK. H.	NEW-YORK. M.	WASH'GTON. H.	WASH'GTON. M.
3d Quarter..	2	0	10 3d	11	58 ev.	11	46 ev.
New Moon..	10	1	26 ev.	1	14 ev.	1	2 ev.
1st Quarter..	18	6	21 ev.	6	9 ev.	5	57 ev.
Full Moon..	25	5	23 ev	5	11 ev.	4	59 ev.

THE SUN.

DAYS.	BOSTON. RISES. H.	BOSTON. RISES. M.	BOSTON. SETS. H.	BOSTON. SETS. M.	NEW-YORK. RISES. H.	NEW-YORK. RISES. M.	NEW-YORK. SETS. H.	NEW-YORK. SETS. M.	WASH'GTON. RISES. H.	WASH'GTON. RISES. M.	WASH'GTON. SETS. H.	WASH'GTON. SETS. M.
1	5	24	6	35	5	27	6	33	5	29	6	31
9	5	33	6	21	5	35	6	19	5	36	6	18
17	5	42	6	6	5	43	6	5	5	43	6	5
25	5	51	5	53	5	50	5	53	5	50	5	53

D. M.	D. W.	FEASTS AND FASTS.	MORNING LESSONS.		EVENING LESSONS.	
1	Tu.		Jer. 1.....	Mark 10 v 32	Jer. 2, 1–20	Rom. 2
2	W.		2 v 20	11....	3.....	3
3	Th.		4, 1–19	12, 1–28	4 v 19	4
4	Fri.		5.....	12 v 28	6.....	5
5	Sat.		7, 1–21	13....	7 v 21	6
6	D	**14th S. after Trin.**	Deut. 33....	Matt. 25.....	Deut. 34.....	1 Peter 1
7	Mo.		Jer. 10.....	Mark 14 v 26	Jer. 11.....	Rom. 8
8	Tu.		12.....	15.....	13.....	9
9	W.		14.....	16.....	15.....	10
10	Th.		16.....	Luke 1, 1–39	17.....	11
11	Fri.		18.....	1 v 39	19.....	12
12	Sat.		20.....	2, 1–40	21.....	13
13	D	**15th S. after Trin.***	Josh. 23.....	Mark 4.....	Josh. 24.....	1 Peter 2
14	Mo.		Jer. 24.....	Luke 3.....	Jer. 25.....	Rom. 15
15	Tu.		26.....	4.....	27.....	16
16	W.	**Ember-Day**.....	28.....	5.....	29.....	1 Cor. 1
17	Th.		30.....	6, 1–20	31.....	2
18	Fri.	**Ember-Day**.....	32.....	6 v 20	33.....	3
19	Sat.	**Ember-Day**.....	34.....	7, 1–36	35.....	4
20	D	**16th S. after Trin.**..	Jdg. 4.....	Mark 13.....	Jdg. 5.....	1 Peter 3
21	Mo.	**St. Matthew**.....	Ecclu. 35....	Luke 8, 1–26	Ecclu. 38....	1 Cor. 6
22	Tu.		Jer. 38.....	8 v 26	Jer. 39.....	7
23	W.		40.....	9, 1–37	41.....	8
24	Th.		42.....	9 v 37	43.....	9
25	Fri.		44.....	10, 1–25	45 & 46	10
26	Sat.		47.....	10 v 25	48, 1–25	11
27	D	**17th S. after Trin.**..	1 Sam. 12....	Luke 13.....	1 Sam. 17....	1 Peter 4
28	Mo.		Jer. 49 v 23	11 v 29	Jer. 50, 1–21	1 Cor. 13
29	Tu.	**St. Michael and All**	Gen. 32.....	Acts 12, 1–20	Dan. 10 v 5	Jude v 5–16
30	W.	**Angels.**	Jer. 50 v 21	Luke 13.....	Jer. 51, 1–35	1 Cor. 15

*EMBER-WEEK.—One of the two prayers, "For those who are to be admitted into Holy Orders," is to be used daily during this week.

What a noble work it is to awake in the human soul a consciousness of its divine, immortal powers!

10th Month. **OCTOBER, 1874.** **31 Days.**

THE MOON'S PHASES.

	D.	BOSTON. H.	BOSTON. M.	NEW-YORK. H.	NEW-YORK. M.	WASH'GTON. H.	WASH'GTON. M.
3d Quarter..	2	8	54 mo.	8	42 mo.	8	30 mo.
New Moon..	10	6	17 mo.	6	5 mo.	5	53 mo.
1st Quarter..	18	8	45 mo.	8	33 mo.	8	21 mo.
Full Moon..	25	2	37 mo.	2	25 mo.	2	13 mo.
3d Quarter..	31	9	16 ev.	9	4 ev.	8	52 ev.

THE SUN.

DAYS.	BOSTON. RISES. H.	BOSTON. RISES. M.	BOSTON. SETS. H.	BOSTON. SETS. M.	NEW-YORK. RISES. H.	NEW-YORK. RISES. M.	NEW-YORK. SETS. H.	NEW-YORK. SETS. M.	WASH'GTON. RISES. H.	WASH'GTON. RISES. M.	WASH'GTON. SETS. H.	WASH'GTON. SETS. M.
1	5	57	5	42	5	56	5	43	5	56	5	43
9	6	6	5	29	6	5	5	30	6	4	5	31
17	6	15	5	15	6	13	5	17	6	12	5	19
25	6	25	5	3	6	22	5	6	6	20	5	9

D. M.	D. W.	FEASTS AND FASTS.	MORNING LESSONS.		EVENING LESSONS.		
1	Th.		Jer. 51 v 35	Luke 14.....	Jer. 52.....	1 Cor.	16
2	Fri.		Lam. 1.....	15.....	Lam. 2.....	2 Cor.	1
3	Sat.		3, 1–37	16.....	3 v 37		2
4	**D**	**18th S. after Trin..**	2 Sam. 12....	Luke 15.....	2 Sam. 19....	1 Peter	5
5	Mo.		Ezek. 1.....	17 v 20	Ezek. 2.....	2 Cor.	4
6	Tu.		3.....	18, 1–31	6.....		5
7	W.		7.....	18 v 31	13.....		6
8	Th.		14.....	19, 1–28	18, 1–19		7
9	Fri.		18 v 19	19 v 28	33, 1–21		8
10	Sat.		33 v 21	20.....	34.....		9
11	**D**	**19th S. after Trin..**	1 Kin. 8, 1–22	Luke 20.....	1 Kin. 8, 22–62	2 Peter	1
12	Mo.		Dan. 2 v 24	22, 1—31	Dan. 3.....	2 Cor.	11
13	Tu.		4.....	22 v 31	5.....		12
14	W.		6.....	23.....	7.....		13
15	Th.		8.....	24.....	9.....	Gal.	1
16	Fri.		10.....	John 1, 1–29	11.....	[illegible]	2
17	Sat.		12.....	1 v 29	Hos. 1.....		3
18	**D**	**20th S. after Trin. and St. Luke.**	1 Kin. 17.....	John 3.....	1 Kin. 18....	2 Peter	2
19	Mo.		Hos. 2, 3...	3, 1–22	Hos. 4.....	Gal.	5
20	Tu.		5.....	3 v 23	6.....		6
21	W.		7.....	4.....	8.....	Eph.	1
22	Th.		9.....	5.....	10.....		2
23	Fri.		11.....	6, 1–22	12.....		3
24	Sat.		13.....	6 v 22	14.....		4
25	**D**	**21st S. after Trin...**	2 Kin. 5.....	John 7.....	2 Kin. 19....	2 Peter	3
26	Mo.		Joel 2 v 15	7 v 32	Joel 3....	Eph.	6
27	Tu.		Amos 1.....	8, 1–21	Amos 2.....	Phil.	1
28	W.	**Sts. Simon & Jude.**	Job 24 & 25	8 v 21	Job 42.....		2
29	Th.		Amos 3.....	9.....	Amos 4.....		3
30	Fri.		5....	10, 1–22	6.....		4
31	Sat.		7.....	10 v 22	8.....	Colos.	1

It may be said to you, "Have nothing to do with such a one; he or she is totally depraved; your efforts in their behalf are wasted." If you listen to such counsel, you are false to your Christian vows. Your duty is to give the best you have of thought, word, and deed to those who need it. You have nothing to do with their total depravity.

THE MOON'S PHASES.

	D.	BOSTON. H. M.	NEW-YORK. H. M.	WASH'GTON. H. M.
New Moon..	9	0 50 mo.	38 mo.	0 26 mo.
1st Quarter..	16	9 10 ev.	58 ev.	8 46 ev.
Full Moon..	23	0 50 ev.	0 38 ev.	0 26 ev.
3d Quarter..	30	1 45 ev.	1 33 ev.	1 21 ev.

THE SUN.

DATE.	BOSTON. RISES. H. M.	BOSTON. SETS. H. M.	NEW-YORK. RISES. H. M.	NEW-YORK. SETS. H. M.	WASH'GTON. RISES. H. M.	WASH'GTON. SETS. H. M.
1	6 33	4 56	6 39	4 57	6 27	5 0
9	6 43	4 44	6 38	4 48	6 36	4 52
17	6 53	4 36	6 49	4 40	6 45	4 44
25	7 3	4 30	6 58	4 35	6 53	4 40

D. M.	D. W.	FEASTS AND FASTS.	MORNING LESSONS.		EVENING LESSONS.	
1	D	**22d S. after Trin. and All Saints.**	Dan. 6....	John 8.....	Dan. 7....	1 John 1
2	Mo.		Amos. 9....	11, 1-30	Obadiah.	Colos. 2
3	Tu.		Jonah 1....	11 v 30	Jonah 2....	3
4	W.		3....	12, 1-20	4....	4
5	Th.	*	Micah 1....	12 v 20	Micah 2....	1 Thes. 1
6	Fri.		3....	13.....	4....	2
7	Sat.		5....	14.....	6....	3
8	D	**23d S. after Trin...**	Prov. 1....	John 9.....	Prov. 2....	1 John 2
9	Mo.		Nahum 2....	16.....	Nah. 3....	1 Thes. 5
10	Tu.		Hab. 1....	17.....	Hab. 3....	2 Thes. 1
11	W.		3....	18.....	Zeph. 1....	2
12	Th.		Zeph. 2....	19.....	3....	3
13	Fri.		Hag. 1....	20.....	Hag. 2....	1 Tim. 1
14	Sat.		Zech. 1....	21.....	Zech. 2....	2, 3
15	D	**24th S. after Trin..**	Prov. 3....	John 10.....	Prov. 8....	1 John 3
16	Mo.		Zech. 5....	Acts 2.....	Zech. 6....	1 Tim. 5
17	Tu.		7....	3.....	8....	6
18	W.		9....	4, 1-23	10....	2 Tim. 1
19	Th.		11....	4 v 23	12....	2
20	Fri.		13....	5, 1-17	14....	3
21	Sat.		Mal. 1....	5 v 17	Mal. 2....	4
22	D	**25th S. after Trin.†**	Prov. 11....	John 11.....	Prov. 12....	1 John 4
23	Mo.		Isa. 1....	Acts 7, 1-30	Isa. 2....	Titus 2, 3
24	Tu.		3....	7 v 30	4....	Philemon.
25	W.		5....	8, 1-26	6....	Heb. 1
26	Th.		7....	8 v 26	8....	2
27	Fri.		9....	9, 1-23	10, 1-20	3
28	Sat.		10 v 20	9 v 23	11....	4
29	D	**Advent Sunday‡...**	Isa. 1....	Luke 1, 1-39	Isa. 2....	Rom. 10
30	Mo.	**St. Andrew.....**	Prov. 20....	Acts 10 v 34	Prov. 21....	Heb. 6

* THANKSGIVING-DAY, unless some other day be appointed by the civil authority. Special Sentences. PSALM instead of *Venite*. One of the Selections. Lessons: Deut. 8; 1 Thes. 5: 12-24. Special Thanksgiving after the General Thanksgiving. Collect, Epistle, and Gospel.

† The Collect, Epistle, and Gospel for the 25th Sunday after Trinity are always to be used on the next Sunday before Advent.

‡ The Collect for the first Sunday in Advent is to be repeated daily in Advent after the Collect for the day.

12th Month. DECEMBER, 1874. 31 Days.

THE MOON'S PHASES.

	D.	BOSTON. H.	BOSTON. M.	NEW-YORK. H.	NEW-YORK. M.	WASH'GTON. H.	WASH'GTON. M.
New Moon..	8	7	22 ev.	7	10 ev.	6	58 ev.
1st Quarter..	16	7	44 mo.	7	28 mo.	7	16 mo.
Full Moon..	23	0	12 23d	12	0 ev.	11	48 ev.
3d Quarter..	30	9	58 mo.	9	40 mo.	9	28 mo.

THE SUN.

DAYS.	BOSTON. RISES. H.	M.	SETS. H.	M.	NEW-YORK. RISES. H.	M.	SETS. H.	M.	WASH'GTON. RISES. H.	M.	SETS. H.	M.
1	7	10	4	28	7	5	4	34	7	0	4	39
9	7	18	4	28	7	13	4	33	7	8	4	38
17	7	25	4	29	7	19	4	34	7	14	4	40
25	7	28	4	33	7	22	4	38	7	17	4	44

D. M.	D. W.	FEASTS AND FASTS.	MORNING LESSONS.		EVENING LESSONS.	
1	Tu.		Isa. 14.....	Acts 11, 1-19	Isa. 15.....	Heb. 7
2	W.		16.....	11 v 19	17.....	8
3	Th.		18.....	12.....	19.....	9
4	Fri.		20, 21..	13, 1-14	22.....	10
5	Sat.		23.....	13 v 14	24.....	11
6	D	**2d Sun. in Advent.**	Isa. 5.....	Luke 1 v 39	Isa. 24.....	Rom. 12
7	Mo.		27.....	Acts 14 v 19	28.....	Heb. 13
8	Tu.		29.....	15.....	30.....	James 1
9	W.		31.....	16, 1-14	32.....	2
10	Th.		33.....	16 v 14	34.....	3
11	Fri.		35.....	17, 1-16	36.....	4
12	Sat.		37.....	17 v 16	38.....	5
13	D	**3d Sun. in Advent***	Isa. 25.....	Luke 3, 1-19	Isa. 28, 1-23	Rom. 14
14	Mo.		41.....	Acts 18 v 18	49.....	1 Peter 2
15	Tu.		43.....	19, 1-21	44.....	3
16	W.	**Ember-Day**	45.....	19 v 21	46.....	4
17	Th.		47.....	20, 1-17	48.....	5
18	Fri.	**Ember-Day**	49.....	20 v 17	50.....	2 Peter 1
19	Sat.	**Ember-Day**	51.....	21.....	52.....	2
20	D	**4th Sun. in Advent.**	Isa. 30....	Matt. 3, 1-13	Isa. 32.....	1 Cor. 1
21	Mo.	**S. Thomas**	Prov. 23....	Acts 23.....	Prov. 24.....	1 John 1
22	Tu.		Isa. 55.....	24.....	Isa. 56.....	2
23	W.		57.....	25.....	58.....	3
24	Th.		59.....	26.....	60.....	4
25	Fri.	**Christmas-Day †**	9, 1-8	Luke 2, 1-15	7 v 10-17	Titus 3 v 4-9
26	Sat.	**St. Stephen**	Prov. 28.....	Acts 6 v 8 & [7, 1-30	Eccles. 4.....	Acts 7 v 30-55
27	D	**1st S. after Christ. and St. John Evangelist.**	Isa. 35.....	Luke 2 v 25	Isa. 40.....	1 Cor. 2
28	Mo.		Jer. 31, 1-18	Acts 27, 1-21	Wis. 1.....	1 John 5
29	Tu.		Isa. 61.....	27 v 21	Isa. 62.....	2 John.
30	W.	(28th) **Holy Innocents.**	63.....	28, 1-17	64.....	3 John.
31	Th.		65.....	28 v 17	66.....	Jude.

* EMBER-WEEK.—One of the two prayers, "For those who are to be admitted into Holy Orders," is to be used daily during this week.

† CHRISTMAS-DAY.—Proper Psalms, A.M., 19, 45, 85; P.M., 89, 110, 132.

Succession of the Archbishops of Canterbury,

FROM THE

CONSECRATION OF ST. AUGUSTINE.

	Names of Archbishops.	Year of Cons.	Acc. or Trans.	Death.
		A.D.	A.D.	A.D.
1	Augustine	597	597	604
2	Laurentius	604	604	619
3	Mellitus	604	619	624
4	Justus	604	624	627
5	Honorius	627	627	653
6	Deusdedit	655	655	664
7	Theodore	668	668	690
8	Brihtwald	693	693	731
9	Tatwin	731	731	734
10	Nothelm	735	735	740
11	Cuthbert	736	741	758
12	Breogwin	759	759	765
13	Jaenberht	766	766	790
14	Ethelhard	792	793	805
15	Wulfred	805	805	832
16	Feologild	832	832	832
17	Ceolnoth	833	833	870
18	Ethelred	870	870	889
19	Plegmund	890	890	914
20	Athelm	909	914	923
21	Wulfhelm	914	923	942
22	Odo	924	942	958
23	Alfsin	951	959	—
24	Dunstan	957	960	988
25	Ethelgar	980	988	989
26	Sigeric	985	990	994
27	Elfric	990	995	1006
28	Elphege	984	1006	1012
29	Living	999	1013	1020
30	Ethelnoth	1020	1020	1038
31	Eadsige	1035	1038	1050
32	Robert	1044	1051	1052
33	Stigand (*dep.* 1070)	1043	1052	1070
34	Lanfranc	1070	1070	1089
35	Anselm	1093	1093	1109
36	Ralph d'Escures	1108	1114	1122
37	William de Corbeuil	1123	1123	1136
38	Theobald	1139	1139	1161
39	Thomas à Becket	1162	1162	1170
40	Richard	1174	1174	1184
41	Baldwin	1180	1185	1190
42	Reginald Fitz-Jocelin	1174	1191	1191
43	Hubert Walter	1189	1193	1205
44	Stephen Langton	1207	1207	1228
45	Richard Grant	1229	1229	1231
46	Edmund Rich	1234	1234	1240
47	Boniface	1245	1245	1270
48	Robert Kilwardby	1273	1273	1279
49	John Peckham	1279	1279	1292
50	Robert Winchelsey	1294	1294	1313
51	Walter Reynolds	1308	1313	1327
52	Simon Mepham	1328	1328	1333
53	John Stratford	1333	1333	1348
54	Thomas Bradwardine	1349	1349	1349
55	Simon Islip	1349	1349	1366
56	Simon Langham	1366	1366	1376
57	William Whittlesey	1368	1368	1374
58	Simon Sudbury	1375	1375	1381
59	William Courtenay	1381	1381	1396
60	Thomas Arundel	1397	1397	1414
61	Henry Chicheley	1414	1414	1443
62	John Stafford	1425	1443	1452
63	John Kemp	1419	1452	1454
64	Thomas Bouchier	1454	1454	1486
65	John Morton	1486	1486	1500
66	Henry Dene	1496	1501	1503
67	William Warham	1502	1503	1532
68	Thomas Cranmer	1533	1533	1556
69	Reginald Pole	1556	1556	1558
70	Matthew Parker	1559	1559	1575
71	Edmund Grindal	1559	1575	1583
72	John Whitgift	1577	1583	1604
73	Richard Bancroft	1597	1604	1610
74	George Abbott	1609	1610	1633
75	William Laud	1621	1633	1644
76	William Juxon	1633	1660	1663
77	Gilbert Sheldon	1660	1663	1677
78	William Sancroft (*deprived in* 1690)	1678	1677	1693
79	John Tillotson	1691	1691	1694
80	Thomas Tenison	1692	1695	1715
81	William Wake	1705	1716	1737
82	John Potter	1715	1736	1747
83	Thomas Herring	1738	1747	1757
84	Matthew Hutton	1743	1757	1758
85	Thomas Secker	1758	1758	1768
86	Frederick Cornwallis	1750	1768	1783
87	John Moore	1775	1783	1805
88	Charles Manners Sutton	1792	1805	1828
89	William Howley	1813	1828	1848
90	John Bird Sumner	1828	1848	—
91	Charles Thomas Longley	1836	1862	—
92	Archibald Campbell Tait	1856	1868	

Bishops of the Church of England.

Province of Canterbury.

The Most Rev. Archibald C. Tait, D.D., of Canterbury, Archbishop, Primate of all England and Metropolitan, was consecrated to London 1856; translated to Canterbury 1868: Residence, Lambeth.—The Rt. Rev. Edward Parry, D.D., Bishop Suffragan of Dover, 1870.

The Rt. Rev. John Jackson, D.D., of London, was consecrated to Lincoln 1853; translated 1869.—The Rt. Rev. Piers Calveley Claughton, D.D., Archdeacon of London, 1871.

The Rt. Rev. Edward Harold Browne, of Winchester, was consecrated to Ely, 1864; translated to Winchester, 1873.

The Rt. Rev. John Fielder Mackarness, D.D., of Oxford, was consecrated 1870.

The Rt. Rev. Connop Thirlwall, D.D., of St. David's, was consecrated 1840.

The Rt. Rev. Alfred Ollivant, D.D., of Llandaff, was consecrated 1849.

The Rt. Rev. John Thomas Pelham, D.D., of Norwich, was consecrated, 1857.

The Rt. Rev. James Colquhoun Campbell, D.D., of Bangor, was consecrated 1859.

The Rt. Rev. Henry Philpott, D.D., of Worcester, was consecrated 1861.—Provincial Chaplain to the Archbishop of Canterbury.

The Rt. Rev. Charles John Ellicott, D.D., of Gloucester and Bristol, was consecrated 1863.

The Rt. Rev. James Russell Woodford, D.D., of Ely, was consecrated 1873.

The Rt. Rev. Thomas Legh Claughton, D.D., of Rochester, was consecrated 1867.—Provincial Chaplain to the Archbishop of Canterbury.

The Rt. Rev. Augustus Selwyn, D.D., of Lichfield, consecrated to New-Zealand 1841; translated 1867.—Coadjutor Bishops, Rt. Rev. Charles John Abraham, D.D., consecrated 1858. Rt. Rev. Edmund Hobhouse, D.D., consecrated 1858.

The Rt. Rev. James Atlay, D.D., of Hereford, was consecrated 1868.

The Rt. Rev. William Connor Magee, D.D., D.C.L., of Peterborough, was consecrated 1868.

The Rt. Rev. Christopher Wordsworth, D.D., of Lincoln, was consecrated 1869.

The Rt. Rev. Henry Mackenzie, D.D., Bishop Suffragan, of Nottingham, 1870.

The Rt. Rev. George Moberly, D.C.L., of Salisbury, was consecrated 1869.

The Rt. Rev. A. Charles Hervey, of Bath and Wells, was consecrated 1869.

The Rt. Rev. Frederick Temple, D.D., of Exeter, was consecrated 1869.

The Rt. Rev. Richard Durnford, D.D., of Chichester, was consecrated 1870.

The Rt. Rev. Joshua Hughes, D.D., of St. Asaph, was consecrated 1870.

Province of York.

The Most Rev. William Thomson, D.D., of York, Archbishop and Primate of England and Metropolitan, was consecrated to Gloucester and Bristol 1861; translated 1863.

The Rt. Rev. Charles Baring, D.D., of Durham, was consecrated to Gloucester and Bristol 1856; translated 1861.

The Rt. Rev. Robert Bickersteth, D.D., of Ripon, was consecrated 1857.

The Rt. Rev. William Jacobson, D.D., of Chester, was consecrated 1865.

The Rt. Rev. Harvey Goodwin, D.D., of Carlisle, was consecrated 1869.

The Rt. Rev. James Fraser, D.D., of Manchester, was consecrated 1870.

The Rt. Rev. Horatio Powys, D.D., of Sodor and Man, was consecrated 1854.

The Church of Ireland.

Province of Armagh.

The Most Rev. M. G. Beresford, D.D., of Armagh and Clogher, Archbishop and Primate of all Ireland and Metropolitan, was consecrated to Kilmore 1854; translated 1862.

The Rt. Rev. Robert Knox, D.D., of Down, Connor, and Dromore, was consecrated 1849.

The Rt. Rev. Thomas Carson, LL.D., of Kilmore, Elphin, and Ardagh, was consecrated 1870.

The Most Rev. Samuel Butcher, D.D., of Meath, was consecrated 1866.

The Rt. Rev. C. B. Bernard, D.D., of Killala, Tuam, and Achonry, was consecrated 1866.

The Rt. Rev. William Alexander, D.D., of Derry and Raphoe, was consecrated 1867.

Province of Dublin.

The Most Rev. R. C. Trench, D.D., of Dublin, Glandelagh, and Kildare, Archbishop, Primate of Ireland and Metropolitan, was consecrated 1863.

The Rt. Rev. James Thomas O'Brien, D.D., of Ossory, Ferns, and Leighlin, was consecrated 1842.

The Rt. Rev. Maurice Fitzgerald Day, D.D., of Cashel, Emly, Waterford, and Lismore, was elected 1672.

The Rt. Rev. John Gregg, D.D., of Cork, Cloyne, and Ross, was consecrated 1862.

The Rt. Rev. William Fitzgerald, D.D., of Killaloe, Kilfenora, Clonfert, and Kilmacduagh, was consecrated to Cork 1857; translated 1862.

The Rt. Rev. Charles Graves, D.D., of Limerick, Ardfert, and Aghadoe, was consecrated 1866.

The Episcopal Church of Scotland.

The Rt. Rev. Robert Eden, D.D., of Moray, Ross, and Caithness, 1851. Primus 1862.

The Rt. Rev. Thomas George Suther, D.C.L., of Aberdeen and Orkney, 1857.

Argyll and the Isles, vacant.

The Rt. Rev. Alexander P. Forbes, D.C.L., of Brechin, 1847.

The Rt. Rev. Henry Cotterill, D.D., of Edinburgh, 1856.

The Rt. Rev. W. S. Wilson, LL.D., of Glasgow and Galloway, 1859.

The Rt. Rev. Charles Wordsworth, D.C.L., of St. Andrew's, Dunkeld, and Dunblaine, 1853.

Colonial and Missionary Bishops.

The Rt. Rev. Charles Waldegrave Sanford, D.D., of Gibraltar, in place of Rt. Rev. Charles Harris, resigned.

India.

The Most Rev. Robert Milman, D.D., of Calcutta, Metropolitan in India and Ceylon, was consecrated 1867.

The Rt. Rev. Henry A. Douglas, D.D., of Bombay, was consecrated 1869.
The Rt. Rev. Frederick Gell, D.D., of Madras, was consecrated 1861.
The Rt. Rev. Walter Chambers, D.D., of Labuan, was consecrated 1869.
The Rt. Rev. H. W. Jermyn, D.D., of Colombo, was consecrated 1871.

West-Indies.

The Right Rev. J. Mitchinson, D.D., of Barbadoes, was consecrated 1873.
The Rt. Rev. William Piercy Austin, D.D., of Guiana, was consecrated 1842.
The Rt. Rev. William Walrond Jackson, D.D., of Antigua, was consecrated 1860
The Rt. Rev. Addington R. Peel Venables, D.D., of Nassau, was consecrated 1862.
The Rt. Rev. R. Rawle, of Trinidad, was consecrated 1872.

China.

The Rt. Rev. J. S. Bardon, M.A., of Victoria, was appointed 1873.

West-Africa.

The Rt. Rev. Henry Cheetham, D.D., of Sierra Leone, was consecrated 1871.
The Rt. Rev. Samuel Adjai Crowther, D.D., of the Niger Mission, was consecrated 1864.

South-Africa.

Capetown, vacant.
The Rt. Rev. John William Colenso, D.D., of Natal, was consecrated 1853; deposed 1863, and the see declared vacant.
The Rt. Rev. W. K. Macrorie, D.D., of Maritzburg, was consecrated 1869.
The Rt. Rev. Thomas Earle Welby, D.D., of St. Helena, was consecrated 1862.
The Rt. Rev. William George Tozer, D.D., of Central Africa, (Mission,) was consecrated 1863.
The Rt. Rev. J. N. Merriman, of Grahamstown, was consecrated 1872.
The Right Rev. P. S. Royston, D.D., of Mauritius, was consecrated 1873.
The Rt. Rev. ——— Calloway, of Independent Kaffraria, (Mission) was consecrated 1873.

Australasia.

The Most Rev. Frederick Barker, D.D., of Sydney, was consecrated 1854.
The Rt. Rev. Charles Perry, D.D., of Melbourne, was consecrated 1847.
The Rt. Rev. Augustus Short, D.D., of Adelaide, was consecrated 1847.
The Rt. Rev. William Tyrrell, D.D., of Newcastle, was consecrated 1847.
The Rt. Rev. S. E. Marsden, M.A., of Bathhurst, was consecrated 1869.
The Rt. Rev. J. F. Turner, D.D., of Grafton and Armidale, was consecrated 1868.
The Rt. Rev. Mathew Blagden Hale, of Perth, was consecrated 1857.
The Rt. Rev. Edward Wyndham Tufnell, D.D., of Brisbane, was consecrated 1859.
The Rt. Rev. Mesac Thomas, D.D., of Goulburn, was consecrated 1863.
The Rt. Rev. Charles Henry Bromby, D.D., of Tasmania, was consecrated 1864
The Rt. Rev. W. G. Cowie, D.D., of Auckland, (New Zealand,) was consecrated 1869.
The Most Rev. Henry John Chitty Harper, of Christ Church, was consecrated 1856.
The Rt. Rev. A. B. Suter, D.D., of Nelson, was consecrated 1866.
The Rt. Rev. Octavius Hadfield, D.D., of Wellington, was consecrated 1870.
The Rt. Rev. William Williams, D.C.L., of Waiapu, was consecrated 1859.
The Rt. Rev. S. T. Nevill, D.D., of Dunedin, (Otago,) was consecrated 1871.

Dioceses in British North-America.

The Most Rev. Ashton Oxenden, D.D., of Montreal, was consecrated 1869.
The Rt. Rev. A. N. Bethune, D.D., D.C.L., of Toronto, was consecrated 1867.
The Rt. Rev. Edward Feild, D.D., of Newfoundland, was consecrated 1844.—Coadjutor Bishop, Rt. Rev. J. B. Kelly, D.D., consecrated 1867.
The Rt. Rev. Robert Machray, D.D., of Rupert's Land, was consecrated 1865.
The Rt. Rev. John Medley, D.D., of Fredericton, was consecrated 1845.
The Rt. Rev. Hibbert Binney, D.D., of Nova Scotia, was consecrated 1851.
The Rt. Rev. Isaac Helmuth, D.D., of Huron, was consecrated 1871.
The Rt. Rev. George Hills, D.D., of Columbia, was consecrated 1859.
The Rt. Rev. James William Williams, D.D., of Quebec, was consecrated 1863.
The Rt. Rev. J. T. Lewis, LL.D., D.D., of Ontario, was consecrated 1862.
The Right Rev. J. S. Maclean, D.D., of Saskatchewan, was consecrated 1873.
The Right Rev. J. Harden, D.D., of Moosonee, was consecrated 1873.
The Rt. Rev. F. D. Fauquier, of Algoma, was consecrated Oct. 28th, 1873.

Sandwich Islands.

The Rt. Rev. Alfred Willis, D.D., of Honolulu, was consecrated 1871.

Palestine.

The Rt. Rev. Samuel Gobat, D.D., of Jerusalem, was consecrated 1816.

Succession of American Bishops.

1. The Rt. Rev. Samuel Seabury, D.D., of Connecticut, was consecrated at Aberdeen, in Scotland, Nov. 14, 1784.—Died Feb. 25, 1796, aged 68 years.

2. The Rt. Rev. William White, D.D., of Pennsylvania, was consecrated in the chapel of the Archiepiscopal palace at Lambeth, in England, on Sunday, Feb. 4, 1787.—Died July 17, 1836, aged 89 years.

3. The Rt. Rev. Samuel Provoost, D.D., of New-York, was consecrated at the same time and place.—Died Sept. 6, 1815, aged 73 years.

4. The Rt. Rev. James Madison, D.D., of Virginia, was consecrated in the chapel of the Archiepiscopal palace at Lambeth, in England, on Sunday, Sept. 19, 1790.—Died March 6, 1812, aged 63 years.

5. The Rt. Rev. Thomas John Claggett, D.D., of Maryland, was consecrated in Trinity Church, New-York, on Monday, Sept. 17, 1792.—Died Aug. 2, 1816, aged 73 years.

6. The Rt. Rev. Robert Smith, D.D., of South-Carolina, was consecrated in Christ Church, Philadelphia, on Sunday, Sept. 13, 1795.—Died Oct. 28, 1801, aged 69 years.

7. The Rt. Rev. Edward Bass, D.D., of Massachusetts, was consecrated in Christ Church, Philadelphia, on Sunday, May 7, 1796.—Died Sept. 10, 1803, aged 82 years.

8. The Rt. Rev. Abraham Jarvis, D.D., of Connecticut, was consecrated in Trinity Church, New-Haven, on Wednesday, Oct. 18, 1797.—Died May 3, 1813, aged 74 years.

9. The Rt. Rev. Benjamin Moore, D.D., of New-York, was consecrated in St. Michael's Church, Trenton, on Friday, Sept. 11, 1801.—Died Feb. 27, 1816, aged 67 years.

10. The Rt. Rev. Samuel Parker, D.D., of Massachusetts, was consecrated in Trinity Church, New-York, on Friday, Sept. 14, 1804.—Died Dec. 6, 1804, aged 60 years.

11. The Rt. Rev. John Henry Hobart, D.D., of New-York, was consecrated in Trinity Church, New-York, on Wednesday, May 29, 1811.—Died Sept. 12, 1830, aged 55 years.

12. The Rt. Rev. Alexander Viets Griswold, D.D., of the Eastern Diocese, was consecrated at the same time and place.—Died Feb. 15, 1843, aged 77 years.

13. The Rt. Rev. Theodore Dehon, D.D., of South-Carolina, was consecrated in Christ Church, Philadelphia, on Thursday, Oct. 15, 1812.—Died Aug. 6, 1817, aged 41 years.

14. The Rt. Rev. RICHARD CHANNING MOORE, D.D., of Virginia, was consecrated in St. James's Church, Philadelphia, on Wednesday, May 18, 1814.—Died Nov. 11, 1841.

15. The Rt. Rev. JAMES KEMP, D.D., of Maryland, was consecrated in Christ Church, New-Brunswick, New-Jersey, on Thursday, Sept. 1, 1814.—Died Oct. 28, 1827, aged 63 years.

16. The Rt. Rev. JOHN CROES, D.D., of New-Jersey, was consecrated in St. Peter's Church, Philadelphia, on Sunday, Nov. 19, 1815.—Died July 30, 1832, aged 70 years.

17. The Rt. Rev. NATHANIEL BOWEN, D.D., of South-Carolina, was consecrated in Christ Church, Philadelphia, on Thursday, Oct. 8, 1818.—Died Aug. 25, 1839, aged 60 years.

18. The Rt. Rev. PHILANDER CHASE, D.D., of Illinois, was consecrated in St. James's Church, Philadelphia, on Thursday, Feb. 11, 1819.—Died Sept. 20, 1852, aged 77 years.

19. The Rt. Rev. THOMAS CHURCH BROWNELL, D.D., LL.D., of Connecticut, was consecrated in Trinity Church, New-Haven, on Wednesday, Oct. 27, 1819.—Died January 13, 1865, in the 86th year of his age.

20. The Rt. Rev. JOHN STARK RAVENSCROFT, D.D., of North-Carolina, was consecrated in St. Paul's Church, Philadelphia, on Thursday, May 22, 1823.—Died March 5, 1830, aged 58 years.

21. The Rt. Rev. HENRY USTICK ONDERDONK, D.D., was consecrated in Christ Church, Philadelphia, on Thursday, Oct. 25, 1827.—Suspended, Oct. 21, 1844.—Restored, Oct. 1856.—Died Dec. 6, 1858, aged 70 years.

22. The Rt. Rev. WILLIAM MEADE, D.D., of Virginia, was consecrated in St. James's Church, Philadelphia, on Wednesday, Aug. 19, 1829.—Died March 14, 1862, aged 72 years.

23. The Rt. Rev. WILLIAM MURRAY STONE, D.D., of Maryland, was consecrated in St. Paul's Church, Baltimore, on Thursday, Oct. 21, 1830.—Died Feb. 26, 1838, aged 59 years.

24. The Rt. Rev. BENJAMIN TREDWELL ONDERDONK, D.D., of New-York, was consecrated in St. John's Chapel, New-York, on Friday, Nov. 26, 1830.—Suspended Jan. 3, 1845.—Died April 30, 1861.

25. The Rt. Rev. LEVI SILLIMAN IVES, D.D., LL.D., of North-Carolina, was consecrated in Trinity Church, Philadelphia, on Thursday, Sept. 22, 1831.—Deposed Oct. 14, 1853.—Died, Oct. 13, 1867.

26. The Rt. Rev. JOHN HENRY HOPKINS, D.D., LL.D., of Vermont, was consecrated in St. Paul's Chapel, New-York, on Wednesday, Oct. 31, 1832.—Died Jan. 9, 1868, aged 76 years.

27. The Rt. Rev. BENJAMIN BOSWORTH SMITH, D.D., LL.D., of Kentucky, was consecrated at the same time and place.

28. The Rt. Rev. CHARLES PETTIT MCILVAINE, D.D., LL.D., D.C.L. Oxon., of Ohio, was consecrated at the same time and place.—Died March 13, 1873, in the 78th year of his age.

29. The Rt. Rev. GEORGE WASHINGTON DOANE, D.D., LL.D., of New-Jersey, was consecrated at the same time and place.—Died April 27, 1859, aged 60 years.

30. The Rt. Rev. JAMES HERVEY OTEY, D.D., of Tennessee, was consecrated in Christ Church, Philadelphia, on Tuesday, Jan. 14, 1834.—Died April 23, 1863, in the 64th year of his age.

31. The Rt. Rev. JACKSON KEMPER, D.D., of Wisconsin, was consecrated in St. Peter's Church, Philadelphia, on Friday, Sept. 25, 1835.—Died May 24, 1870, in the 81st year of his age.

32. The Rt. Rev. SAMUEL ALLEN MCCOSKRY, D.D., D.C.L. Oxon., of Michi-

gan, was consecrated in St. Paul's Church, Philadelphia, on Thursday, July 7, 1836.

33. The Rt. Rev. LEONIDAS POLK, D.D., of Louisiana, was consecrated in Christ Church, Cincinnati, on Sunday, Dec. 9, 1838.—Died June 14, 1864.

34. The Rt. Rev. WILLIAM HEATHCOTE DE LANCEY, D.D., LL.D., D.C.L. Oxon., of Western New-York, was consecrated in St. Peter's Church, Auburn, on Thursday, May 9, 1839.—Died April 5, 1865, in the 68th year of his age.

35. The Rt. Rev. CHRISTOPHER EDWARDS GADSDEN, D.D., of South-Carolina was consecrated in Trinity Church, Boston, on Sunday, June 21, 1840.—Died June 24, 1852, aged 67 years.

36. The Rt. Rev. WILLIAM ROLLINSON WHITTINGHAM, D.D., LL.D. Oxon., of Maryland, was consecrated in St. Paul's Church, Baltimore, on Thursday, Sept. 17, 1840.

37. The Rt. Rev. STEPHEN ELLIOT, Jr., D.D., of Georgia, was consecrated in Christ Church, Savannah, on Sunday, Feb. 28, 1841.—Died Dec. 21, 1866.

38. The Rt. Rev. ALFRED LEE, D.D., of Delaware, was consecrated in St. Paul's Chapel, New-York, on Tuesday, Oct. 12, 1841.

39. The Rt. Rev. JOHN JOHNS, D.D., of Virginia, was consecrated (Assistant Bishop) in the Monumental Church, Richmond, on Thursday, Oct. 13, 1842.

40. The Rt. Rev. MANTON EASTBURN, D.D., LL.D., of Massachusetts, was consecrated in Trinity Church, Boston, on Thursday, Dec. 29, 1842.—Died Sept. 12, 1872, in the 72d year of his age.

41. The Rt. Rev. JOHN PRENTISS KEWLEY HENSHAW, D.D., of Rhode Island, was consecrated in St. John's Church, Providence, on Friday, Aug. 11, 1843.—Died July 20, 1852, aged 60 years.

42. The Rt. Rev. CARLTON CHASE, D.D., of New-Hampshire, was consecrated in Christ Church, Philadelphia, on Sunday, Oct. 20, 1844.—Died Jan. 18, 1870, in the 76th year of his age.

43. The Rt. Rev. NICHOLAS HAMNER COBBS, D.D., of Alabama, was consecrated at the same time and place.—Died January 11, 1861.

44. The Rt. Rev. CICERO STEPHENS HAWKS, D.D., of Missouri, was consecrated at the same time and place.—Died April 19, 1868.

45. The Rt. Rev. WILLIAM JONES BOONE, D.D., Missionary Bishop for China, was consecrated in St. Peter's Church, Philadelphia, on Saturday, Oct. 26, 1844.—Died July 17, 1864.

46. The Rt. Rev. GEORGE WASHINGTON FREEMAN, D.D., Missionary Bishop of Arkansas, and the Indian Territory south of 36½ degrees, with supervision of the Church in Texas, was consecrated Oct. 26, 1844.—Died April 29, 1858, aged 69 years.

47. The Rt. Rev. HORATIO SOUTHGATE, D.D., Missionary Bishop for the Dependencies of the Sultan of Turkey, was consecrated at the same time and place.—Resigned Jurisdiction Oct. 12, 1850.

48. The Rt. Rev. ALONZO POTTER, D.D., LL.D., of Pennsylvania, was consecrated in Christ Church, Philadelphia, on Tuesday, Sept. 28, 1845.—Died July 4, 1865, in the 65th year of his age.

49. The Rt. Rev. GEORGE BURGESS, D.D., of Maine, was consecrated in Christ Church, Hartford, on Sunday, Oct. 31, 1847.—Died April 28, 1866, aged 56 years.

50. The Rt. Rev. GEORGE UPFOLD, D.D., of Indiana, was consecrated in Christ Church, Indianapolis, on Sunday, Dec. 16, 1849.—Died August 26, 1872, in the 76th year of his age.

51. The Rt. Rev. WILLIAM MERCER GREEN, D.D., of Mississippi, was consecrated in St. Andrew's Church, Jackson, Mississippi, on Sunday, Feb. 24, 1850.

52. The Rt. Rev. JOHN PAYNE, D.D., Missionary Bishop for Western Africa, was consecrated in St. Paul's Church, Alexandria, on Friday, July 11, 1851. Resigned his jurisdiction October, 1871.

53. The Rt. Rev. FRANCIS HUGER RUTLEDGE, D.D., of Florida, was consecrated in St. Paul's Church, Augusta, Ga., on Wednesday, Oct. 15, 1851.—Died Nov. 6, 1866, in the 68th year of his age.

54. The Rt. Rev. JOHN WILLIAMS, D.D., LL.D., of Connecticut, was consecrated (Assistant Bishop) in St. John's Church, Hartford, on Sunday, Oct. 29, 1851.

55. The Rt. Rev. HENRY JOHN WHITEHOUSE, D.D., LL.D., D.D. Oxon., of Illinois, was consecrated (Assistant Bishop) in St. George's Church, New-York, on Thursday, Nov. 20, 1851.

56. The Rt. Rev. JONATHAN MAYHEW WAINWRIGHT, D.D., D.C.L. Oxon., of New-York, was consecrated in Trinity Church, New-York, on Wednesday, Nov. 10, 1852.—Died Sept. 21, 1854, aged 62 years.

57. The Rt. Rev. THOMAS FREDERICK DAVIS, D.D., of South-Carolina, was consecrated in St. John's Chapel, New-York, on Monday, Oct. 17, 1853.—Died Dec. 2, 1871.

58. The Rt. Rev. THOMAS ATKINSON, D.D., LL.D., of North-Carolina, was consecrated at the same time and place.

59. The Rt. Rev. WILLIAM INGRAHAM KIP, D.D., LL.D., of California, was consecrated in Trinity Church, New-York, on Friday, Oct. 28, 1853.

60. The Rt. Rev. THOMAS FIELDING SCOTT, D.D., Missionary Bishop for Oregon and Washington, was consecrated in Christ Church, Savannah, Georgia, on Sunday, Jan. 8, 1854.—Died July 14, 1867, in the 62d year of his age.

61. The Rt. Rev. HENRY WASHINGTON LEE, D.D., LL.D., of Iowa, was consecrated in St. Luke's Church, Rochester, on Wednesday, Oct. 18, 1854.

62. The Rt. Rev. HORATIO POTTER, D.D., LL.D., D.C.L., of New-York, was consecrated (Provisional Bishop) in Trinity Church, New-York, on Wed., Nov. 22, 1854.

63. The Rt. Rev. THOMAS MARCH CLARK, D.D., LL.D., of Rhode Island, was consecrated in Grace Church, Providence, on Wednesday, Dec. 16, 1854.

64. The Rt. Rev. SAMUEL BOWMAN, D.D., Assistant Bishop of Pennsylvania, was consecrated in Christ Church, Philadelphia, on Wednesday, Aug. 25, 1858.—Died Aug. 3, 1861.

65. The Rt. Rev. WILLIAM HENRY ODENHEIMER, D.D., of New-Jersey, was consecrated in St. Paul's Church, Richmond, Va., on Thursday, Oct. 13, 1859.

66. The Rt. Rev. GREGORY THURSTON BEDELL, D.D., Assistant Bishop of Ohio, was consecrated at the same time and place.

67. The Rt. Rev. ALEXANDER GREGG, D.D., of Texas, was consecrated in the Monumental Church, Richmond, Va., on Thursday, Oct. 13, 1859.

68. The Rt. Rev. HENRY BENJAMIN WHIPPLE, D.D., of Minnesota, was consecrated in St. James's Church, Richmond, Va., on Thursday, Oct. 13, 1859.

69. The Rt. Rev. HENRY CHAMPLIN LAY, D.D., LL.D., Missionary Bishop of Arkansas and the Indian Territory, was consecrated in St. Paul's Church, Richmond, Va., on Sunday, Oct. 23, 1859.—Transferred to the Diocese of Easton, 1868.

70. The Rt. Rev. JOSEPH CRUIKSHANK TALBOT, D.D., LL.D., Bishop of Indiana, was consecrated Missionary Bishop of the North-west) in Christ Church, Indianapolis, on Wednesday, Feb. 15, 1860.

71. The Rt. Rev. WILLIAM BACON STEVENS, D.D., LL.D., of Pennsylvania, was consecrated (Assistant Bishop) in St. Andrew's Church, Philadelphia, Jan. 2, 1862.

72. The Rt. Rev. RICHARD HOOKER WILMER, D.D., of Alabama, was consecrated in St. Paul's Church, Richmond, Va., on Thursday, March 6, 1862.

73. The Rt. Rev. THOMAS HUBBARD VAIL, D.D., of Kansas, was consecrated in Trinity Church, Muscatine, Iowa, on Thursday, Dec. 15, 1864.

74. The Rt. Rev. ARTHUR CLEVELAND COXE, D.D., LL.D., of Western New-York, was consecrated (Assistant Bishop) in Trinity Church, Geneva, on Wednesday, Jan. 4, 1865.

75. The Rt. Rev. CHARLES TODD QUINTARD, D.D., LL.D., of Tennessee, was consecrated in St. Luke's Church, Philadelphia, on Wednesday, Oct. 11, 1865.

76. The Rt. Rev. ROBERT HARPER CLARKSON, D.D., LL.D., of Nebraska, was consecrated Missionary Bishop of Nebraska and Dakota, in St. James's Church, Chicago, Illinois, Wednesday, Nov. 15, 1865. Nebraska was admitted as a Diocese into union with the General Convention, October, 1868.

77. The Rt. Rev. GEORGE MAXWELL RANDALL, D.D., Missionary Bishop of Colorado, having jurisdiction in New-Mexico, was consecrated in Trinity Church, Boston, on Thursday, Dec. 28, 1865.—Died Sept. 28, 1873, in the 64th year of his age.

78. The Rt. Rev. JOHN BARRETT KERFOOT, D.D., LL.D., of Pittsburgh, was consecrated in Trinity Church, Pittsburgh, on Thursday, Jan. 25, 1866.

79. The Rt. Rev. CHANNING MOORE WILLIAMS, D.D., Missionary Bishop for China and Japan, was consecrated in St. John's Chapel, New-York, on Wednesday, Oct. 3, 1866.

80. The Rt. Rev. JOSEPH PERE BELL WILMER, D.D., of Louisiana, was consecrated in Christ Church, New-Orleans, on Wednesday, Nov. 7, 1866.

81. The Rt. Rev. GEORGE DAVID CUMMINS, D.D., Assistant Bishop of Kentucky, was consecrated in Christ Church, Louisville, on Thursday, Nov. 15, 1866.

82. The Rt. Rev. WILLIAM EDMOND ARMITAGE, D.D., of Wisconsin, was consecrated (Assistant Bishop) in St. John's Church, Detroit, Mich., on Thursday, Dec. 6, 1866.

83. The Rt. Rev. HENRY ADAMS NEELY, D.D., of Maine, was consecrated in Trinity Chapel, New-York, on Friday, Jan. 25, 1867.

84. The Rt. Rev. DANIEL SYLVESTER TUTTLE, S.T.D., Missionary Bishop of Montana, Idaho, and Utah, was consecrated in Trinity Chapel, New-York, on Wednesday, May 1, 1867.

85. The Rt. Rev. JOHN FREEMAN YOUNG, D.D., of Florida, was consecrated in Trinity Church, New-York, on Thursday, July 25, 1867.

86. The Rt. Rev. JOHN WATROUS BECKWITH, D.D., of Georgia, was consecrated in St. John's Church, Savannah, April 2, 1868.

87. The Rt. Rev. FRANCIS M. WHITTLE, D.D., Assistant Bishop of Virginia, was consecrated in St. Paul's Church, Alexandria, April 30, 1868.

88. The Rt. Rev. WILLIAM HENRY AUGUSTUS BISSELL, D.D., of Vermont, was consecrated in Christ Church, Montpelier, on Wednesday, June 3, 1868.

89. The Rt. Rev. CHARLES FRANKLIN ROBERTSON, D.D., of Missouri, was consecrated in Grace Church, New-York, on Sunday, Oct. 25, 1868.

90. The Rt. Rev. BENJAMIN WISTAR MORRIS, D.D., Missionary Bishop of Oregon and Washington Territories, was consecrated in St. Luke's Church, Philadelphia, on Thursday, December 3, 1868.

91. The Rt. Rev. ABRAM NEWKIRK LITTLEJOHN, D.D., of Long Island, was consecrated in the Church of the Holy Trinity, Brooklyn, on Wednesday, January 27, 1869.

92. The Rt. Rev. WILLIAM CROSWELL DOANE, D.D., of Albany, was consecrated in St. Peter's Church, Albany, on Tuesday, Feb. 2, 1869.

93. The Rt. Rev. FREDERIC DAN HUNTINGTON, D.D., of Central New-York, was consecrated in Emmanuel Church, Boston, on Thursday, April 8, 1869.

94. The Rt. Rev. OZI WILLIAM WHITAKER, D.D., Missionary Bishop of Nevada and Arizona, was consecrated in St. George's Church, New-York, on Wednesday, Oct. 18, 1869.

95. The Rt. Rev. HENRY NILES PIERCE, D.D., Missionary Bishop of Arkansas and Indian Territory, was consecrated in Christ Church, Mobile, Alabama, on Tuesday, January 25, 1870. Arkansas was admitted as a Diocese into union with the General Convention, October 10, 1871.

96. The Rt. Rev. WILLIAM WOODRUFF NILES, D.D., of New-Hampshire, was consecrated in St. Paul's Church, Concord, on Wednesday, Sept. 21, 1870.

97. The Rt. Rev. WILLIAM PINKNEY, D.D., LL.D., Assistant Bishop of Maryland, was consecrated in the Church of the Epiphany, Washington, D. C., on Thursday, Oct. 6, 1870.

98. The Rt. Rev. WILLIAM BELL WHITE HOWE, D.D., of South-Carolina, was consecrated (Assistant Bishop) in St. Paul's Church, Baltimore, Maryland, on Sunday, October 8, 1871.

99. The Rt. Rev. MARK ANTONY DE WOLFE HOWE, D.D., of Central Pennsylvania, was consecrated in St. Luke's Church, Philadelphia, on Thursday, December 28, 1871.

100. The Rt. Rev. WILLIAM HOBART HARE, S.T.D., Missionary Bishop of the Indian jurisdiction of Niobrara, D. T., was consecrated in St. Luke's Church, Philadelphia, on Thursday, January 9, 1873.

101. The Rt. Rev. JOHN GOTTLIEB AUER, S.T.D., Missionary Bishop of Cape Palmas and parts adjacent, (Africa;) was consecrated in St. John's Church, Georgetown, D. C., on Thursday, April 17, 1873.

102. The Rt. Rev. BENJAMIN HENRY PADDOCK, D.D., of Massachusetts, was consecrated in Grace Church, Brooklyn, N. Y., on Tuesday, Sept. 17, 1873.

103. The Rt. Rev. THEODORE B. LYMAN, D.D., Assistant Bishop of North-Carolina.

The Rev. JOHN F. SPAULDING, Missionary Bishop-Elect of Colorado; having jurisdiction in New-Mexico.

Total number of Bishops, ...	103
Deceased, ...	50
Leaving now living, ...	53

Of which number, three have resigned their jurisdiction. Bishop-elect, 1.

List of the Clergy, and other Diocesan Statistics.

THE DIOCESES ARRANGED ALPHABETICALLY.

ABBREVIATIONS: *r.* rector; *m.* minister; *assist. m.* assistant minister; *miss.* missionary; *off.* officiating; *PO*, post-office.

Diocese of Alabama. Organized A.D. 1830.

The Rt. Rev. RICHARD HOOKER WILMER, D.D., LL.D., Bishop, residing at Mobile.

Banister, J. M., D.D., r. of ch. of the Nativity, Huntsville.
Beard Thos. J., r. of St. John's, Mobile.
Bissey, Louis.
Brittain, Wm., r. of St. Thomas', Greenville, and St. Mary's, Evergreen.
Clemens, J. J., r. of St. Paul's, Selma.
Cobbs, Robert A., r. of St. Paul's, Lowndesboro, and St. Andrew's, Hayneville.
Cobbs, Richard H., r. of St. Paul's, Greensboro.
Coley, Chas. H., r. of Trinity, Demopolis.
Cook, Thomas A.
Damus, F. W., r. of St. Paul's, Spring-Hill; PO, Mobile.
Davis, J. C., r. of St. James', Eufaula.
Fitts, Philip A., r. of St. John's, Elyton, and the Advent, Birmingham.
Fulton, John, D.D., r. of Christ ch., Mobile.
Gibson, James D., r. of St. Paul's, Whistler.
Hunt, Geo. H., r. of Christ ch., Tuscaloosa.
Lee, F. B., r. of St. Paul's, Carlowville, and Grace ch., Portland.
Massey, J. A., D.D., r. of Trinity ch., Mobile.
Mower, Benjamin F., r. of St. Mary's, Tallassee; PO, Cowles Station.
Norton, Samuel E., Montgomery.
Perdue, Wm. J., evangelist, Gadsden.
Pond, Thos. G., r. of St. Wilfrid's, Marion.
Robertson, John M., evangelist; PO, Huntsville.
Smith, James F., evangelist, Talladega.
Smith, Stephen U., r. of St. Stephen's, Eutaw, and St. Mark's, Green Co.
Stickney, Wm. A., r. of St. Michael's, Faunsdale.
Stringfellow, Horace, Jr., D.D., r. of St. John's, Montgomery.
Stringfellow, James H., assist. m. in St. John's, Montgomery.
Ticknor, J. H., D.D., r. of Emmanuel ch., Opelika.
Waddell, De B., evangelist, Union Springs, Scale Station.

Secretary of the Convention.—Rev. R. H. Cobbs.
Assistant Secretary.—Rev. C. H. Coley.
Treasurer of the Diocese.—J. H. Fitts, Tuscaloosa.
Registrar.—M. E. Macartney, Mobile.
Treasurer of Diocesan Missionary Fund.—Stephens Croom.
Standing Committee.—Revs. J. A. Massey, D.D., (pres.,) J. Fulton, D.D., T. J. Beard; Messrs. W G. Jones, F. B. Clark, and J. Bond.

The Bishop's Fund.—N. H. R. Dawson, treasurer, Selma.

Board of Preliminary Inquiry.—Revs. J. A. Massey, D.D., F. B. Lee.

Ecclesiastical Court.—Revs. J. M. Banister, D.D., H. Stringfellow, Jr., D.D., J. H. Ticknor.

Committee on Canons.—Revs. J. Fulton, D.D., R. A. Cobbs, G. H. Hunt, J. M. Banister, D.D., P. A. Fitts, together with five laymen of the Diocese.

Trustees of the General Theological Seminary.—Revs. H. Stringfellow, Jr., D.D., R. H. Cobbs, W. A. Stickney, G. H. Hunt.

Examining Chaplains.—Rev. H. Stringfellow, Jr., D.D., G. H. Hunt, R. A. Cobbs, R. H. Cobbs.

Trustees of the University of the South.—Rev. J. M. Banister, D.D.; Messrs. N. H. R. Dawson, J. White.

Committee on Bishop Cobbs' Monument.—Rev. Dr. Stringfellow, Jr., Messrs. J. Morris, C. T. Pollard.

Hamner Hall, Montgomery.—A Seminary for young ladies, in charge of r. of St. John's ch.

Bishop Cobbs' Orphan Home, Montgomery.—In charge of the rector of St. John's ch.

Industrial Home, near Mobile, for Orphaned and Destitute Boys.—In charge of r. of Christ ch.

The Church Home for Orphan Girls' Mobile.—The Bishop, r.

Sheltering Arms, Mobile.—An asylum for the indigent; in charge of the r. of Trinity ch.

Treasurer of the University of the South, for the Diocese of Alabama.—A. R. Bell, Montgomery.

Church Home School, Spring Hill, near Mobile.—The Rt. Rev. R. H. Wilmer, D.D., LL.D., rector; Mrs. S. E. Tuomey, principal, with a corps of accomplished teachers in all branches. The object of this school is to prepare the daughters of the South for future usefulness. The scholastic year commences on the first Monday in October, and ends the last Friday in June.

Deans of Convocation.—Convocation of Huntsville, Rev. J. M. Banister, D.D.; Convocation of Tuscaloosa, Rev. G. Hunt; Convocation of Selma, Rev. ——, ——; Convocation of Montgomery, Rev. Dr. Stringfellow.

Statistics for year ending May 14, 1873.—Baptisms: infants, 224; adults, 69; not specified, 231; confirmations, 425; communicants, 3,589; marriages, 97; burials, 205; ordinations: deacon, 1; presbyters, 2; candidates for orders, 2; Sunday-school teachers, 219; Sunday-school scholars, 1,741; total amount of contributions, $68,684.72.

The *Forty-third Annual Convention* will be held in St. James' Church, Eufala, on the second Wednesday in May, 1874.

Diocese of Albany, N. Y. Organized A.D. 1868.

The Rt. Rev. WILLIAM CROSWELL DOANE, S.T.D., Bishop, residing at Albany.

Adams, Richard S., off, under appointment of the Bishop.

Babcock, Deodatus, D.D., residing at Ballston Spa.

Babcock, Theo., D.D., r. of Christ ch., Hudson.

Baker, Edmund F., r. of St. Paul's, East Springfield.

Barnes, Reginald H., r. of Calvary ch., Burnt Hills, and St. Paul's, Charlton.

Bartlett, Edward F., r. of Trinity chapel, Sharon Springs, and miss.

Beers, H. W., D.D., r. of St. John's, Ogdensburgh.

Berry, Thos. B., assist. m. of St. Paul's, Albany.

Bielby, C. F. A., miss. of Zion ch., Fonda.

Bostwick, Saml. B., D.D., r. of Zion ch., Sandy Hill.

Brown, J. H. Hobart, r. of St. John's, Cohoes.

Brown, Philip A. H., r. of Christ ch., Cooperstown.

Caird, James, r. of Free ch. of the Ascension, Troy.

Camp, Norman W., D.D., Saratoga Springs.

Carey, Joseph, r. of Bethesda ch., Saratoga Springs.
Chapman, Edgar T., off. in All Saints' Cathedral, Albany.
Clarke, John S., r. and miss. of Christ ch., Morristown.
Clover, Lewis P., D.D., r. of the Messiah, Greenbush; PO, Albany.
Coer, Chas. T., r. of Zion ch., Morris.
Cole, Thomas, m. of Trinity, Granville, and miss.
Cook, Wm. H., r. of St. Paul's, Keeseville, and miss.
Cooke, Hobart, assist. m. in All Saints' Cathedral Chapel, Albany.
Cookson, Fenwick M., r. of St. James', Fort Edward.
Danker, Albert, r. of Emmanuel ch., Little Falls.
Davis, Henry M., r. of St. Paul's, Salem.
Eddy, Geo. O., miss. of Trinity, Gloversville, and of the Redeemer, Northampton.
Edgerton, Edward A.
Fay, Chas., D.D., Grand Isle, Vt.
Fisher, George, r. of St. John the Evangelist, Stockport.
Fitzgerald, John H., miss. of Immanuel ch., Otego.
Goddard, Edward N., r. and in charge of Otsego Co. Associate Mission.
Goss, Joshua N. T., assist. m., Clinton Co. Associate Mission, and miss., Champlain.
Gwynne, Walker, pastor of St. Paul's Free Chapel, Troy.
Hall, Byron J., r. of Trinity, Lansingburgh.
Hall, James E., r. Ch. of the Holy Cross, Warrensburgh.
Harison, Francis, r. of St. Paul's, Troy.
Hayward, Wm. S., miss. at Hoganburgh and Ft. Covington.
Hepburn, Geo. G., miss. of Trinity ch., Fairfield, Grace ch., Norway, and Ch. of the Memorial, Middleville.
Hopkins, John H., D.D., r. of Trinity, Plattsburgh.
Houghton, John H.
Howard, Henry R., r. of Trinity, Potsdam.
Hughes, John V., r. of Christ ch., Butternuts.
Huntington, Gurdon, r. of Christ ch., Walton, and miss.
Hutchings, H. C., r. of St. John's, Massena, and Grace ch., Norfolk.
Johnson, J. Everett, r. of Trinity ch., Athens.
Johnson, W. R.
Kiernan, John, r. of Christ ch., Deposit, and miss.
Knauff, C. W., off. in All Saints' Cathedral chapel, Albany.
Lancaster, Chas. H., r. of Grace ch., Waterford.
Lindholm, Joseph E., miss. of St. Luke's, Middleburgh, and St. Andrew's, Schoharie.
Marshall, Royal, r. of ch. of the Holy Innocents, Albany.
McIlwaine, Joseph W., r. of St. John's, Essex.
Morrison, Jas. D., r. of Christ ch., Herkimer.
Mulford, Joseph N., r. of Christ ch., Troy.
Neide, Geo. L., r. of Christ ch., Duanesburgh.
Nicholls, George H., r. of St. Mark's, Hoosic Falls.
Oberly, Henry H., r. of Grace ch., Cherry Valley.
Ogden, Wm. M., r. Trinity, Gouverneur.
Olin, Russell A., r. of the Messiah, Glen's Falls.
Payne, Wm., D.D., r. of St. George's, Schenectady.
Pecke, E. M., r. of St. John's, Richfield Springs, and miss. of St. Luke's, Richfield.
Pennell, George C., r. of St. John's, Champlain; Christ ch., Rouse's Point; St. Paul's, Centreville; St. Peter's, Ellenburgh; St. Luke's, Chazy, and in charge of the Clinton County Associate Mission.
Peters, Hewlet R., D.D., Ogdensburgh.
Pidsley, Edward, miss. of St. Paul's, Waddington.
Pitman, John B., r. of St. Mark's, Malone.
Potter, E. N., D.D., Pres. of Union College, Schenectady.
Prout, E. Gregory, miss. Trinity chapel, Horley.
Prout, Wm. C., r. of Trinity, Claverack.
Randall, John, r. of St. Peter's, Brush's Mills, and off. in St. Thomas' Mission, Lawrenceville.

Reese, J. Livingston, r. of St. Paul's, Albany.
Rich, Wm. A., Canton.
Rowe, Wm. S., miss. of St. Luke's, Clermont.
Russell, Edwin B., r. of St. John's, Delhi.
Saunders, E. H., r. of St. Mark's, Green Island.
Schwartz, David L.
Scofield, Michael, r. of St. Matthew's, Unadilla.
Selkirk, Edward, r. of Trinity ch., Albany.
Sharp, James R. Jr., miss. of St. Augustine's, Ilion.
Shinn, Geo. W., head master of St. Paul's school, Troy.
Smith, James H., miss. of ch. of Our Saviour, New-Lebanon.
Smith, Samuel E., r. of St. Luke's, Troy.
Snively, Thaddeus A., assist. m. in St. Peter's, Albany.
Snively, W. A., r. of St. Peter's, Albany.
Stewart, James W., r. of St. John's, Johnstown.
Stubbs, Alfred H., r. of St. Luke's, Mechanicsville, and St. John's, Stillwater.
Stubbs, Francis H., r. of ch. of the Cross, Ticonderoga.
Sykes, Chas. L., residing at Matthew's C.H., Va.
Tibbitts, John B., off. in St. Mary's, Hoosick.
Townsend, John, r. of Trinity, West-Troy.
Toy, Eugene L., r. of St. Paul's, Franklin.
Trimble, John W., r. of Christ ch., Coxsackie.
Tucker, John I., D.D., pastor of ch. of the Holy Cross, Troy, and prin. of the Warren Free Institute.
Tyng, James H., miss. St. Luke's, Lisbon, and teacher, Ogdensburgh.
Upjohn, James A., r. of St. James', Caldwell, and miss. St. Sacrament ch., Bolton.
Voigt, Lucius N., r. of Christ ch., Schenectady.
Wainwright, Francis C.
Walker, George, r. and miss. of St. Stephen's, Schuylerville.
Walker, William B., r. of Trinity, Schaghticoke; PO, Hart's Falls.
Walsh, Geo. H., D.D., r. of St. John's, Troy.
Washbon, Robt., miss. of St. James', Oneonta.
Webb, Benjamin.
Webster, Erastus, miss. of Calvary ch., Cairo, and Christ ch., (PO,) Greenville.
Weeks, Robt., r. of St. Luke's, Catskill.
Widdemer, Howard T., r. of St. Ann's, Amsterdam.
Whitaker, Arthur, r. of St. Peter's, Hobart.
Woodbridge, Wm. R., r. of Christ ch., Port Henry.

Secretary of Convention.—Rev. G. C. Pennell, Champlain.
Assistant Secretaries.—Rev. J. N. T. Goss and Rev. H. Cooke.
Treasurer.—S. E. Marvin, Albany.
Registrar.—Rev. G. Fisher.
Standing Committee.—Revs. W. Payne, D.D., (pres.,) S. B. Bostwick, D.D., J. H. H. Brown, (sec.,) J. L. Reese; Messrs. O. Meads, J. Roy, T. A. Tillinghast, R. B. Monell.
Board of Missions.—The Bishop, president; Rev. G. C. Pennell, secretary; S. E. Marvin, Treas. One clergyman and one layman from each of the four convocations, and one clergyman and one layman from the diocese at large.
Clinton County Associate Mission.—Rev. G. C. Pennell, rector and in charge of mission, Champlain; Rev. J. N. T. Goss, assist. m. and sec.
Deputies to the General Convention.—Revs. W. Payne, D.D., J. I. Tucker, D.D., W. A. Snively, H. W. Beers, D.D.; Messrs. O. Meads, Albany; J. Forsyth, Troy; G. P. Keese, L. Tremaine.
Deputies to Federate Council.—Revs. W. Payne, D.D., J. I. Tucker, D.D., N. W. Camp, D.D., G. C. Pennell, J. H. H. Brown, J. H. Hopkins, D.D., J. Townsend, S. B. Bostwick, D.D.;

Messrs. O. Meads, J. Forsyth, G. P. Keese, J. Roy, R. H. Cushney, R. Earle, J. I. Thompson, N. B. Warren.

Trustees of the General Theological Seminary.—Revs. W. Payne, D.D., T. W. Coit, D.D., LL.D., G. C. Pennell, G. H. Walsh, D.D., E. N. Potter, D.D., W. A. Snively, J. H. Hopkins, D.D.; Messrs. O. Meads, J. H. Van Antwerp, J. H. Warren, J. V. L. Pruyn, J. C. Harison.

Orphan House of our Saviour, Cooperstown.—A home for the destitute in the diocese of Albany. The Bishop, president; D. A. Avery, treasurer; Susan F. Cooper, secretary.

St. Agnes' School.—Albany; a church-school for girls; the Bishop, rector. Miss Edith Chase, prin.

The Episcopal Fund.—J. H. Van Antwerp, (treasurer,) Albany.

The Bible and Common Prayer-Book Society of Albany and its vicinity.—Incorporated 1820.—The Bishop, president; Rev. E. Selkirk, cor. secretary; Rev. W. Gwynne, rec. secretary; Henry C. Lockwood, Troy, treasurer.

The *Sixth Annual Convention* will meet on the Wednesday after the first Sunday after Epiphany, 1874, where the Bishop determines.

Diocese of Arkansas. Organized A.D. 1871.

The Rt. Rev. HENRY NILES PIERCE, D.D., Bishop, residing at Little Rock.

Bruce, C. A., off. at Batesville and Jacksonport.
Gordon, John, off. and teaching in Phillips Co.
Hedges, C. S., D.D., r. of St. John's, Helena.
Lee, Thos. B., assist. n. Christ ch., Little Rock.
Maycock, Benj. T. H., assist. m. in St. Paul's, Barkerville.
McManus, D., off. at Fort Smith.
Stickney, Geo. W., off. at Monticello.
Stout, W. C., Lewisburg.
Thorpe, Thomas M., r. of St. Paul's, Fayetteville.
Trimble, David L., Nashotah Sem., Wis.
Trimble, R. W., r. of Trinity ch., Pine Bluffs.
Whittemore, H. B., r. of St. John's, Camden.

Secretary of the Council.—L. E. Barber, Little Rock.

Treasurer of the Council.—L. L. Griffith.

Registrar.—Rev. W. C. Stout.

Standing Committee.—Revs. Thos. B. Lee, R. W. Trimble, pres.; C. A. Bruce; Messrs. L. E. Barber, (sec.) S. L. Griffith.

Trustees of the Episcopal Fund.—Rev. C. A. Bruce; Messrs. P. Clendenen, J. Wassell.

Trustees of the University of the South.—Rev. W. C. Stout, S. L. Griffith, R. V. McCracken.

Deputies to the General Convention.—Revs. R. W. Trimble, C. A. Bruce, T. B. Lee, W. C. Stout; Messrs. J. Wassell, A. Ramsey, J. T. Jones, R. V. McCracken.

Statistics for year ending May 1, 1873.—Ordinations: presbyter, 1; candidates for orders, 2; confirmations, 137.

Diocese of California. Organized A.D. 1850.

The Rt. Rev. William Ingraham Kip, D.D., LL.D., Bishop, residing at San Francisco.

Akerly, Benj., D.D., r. of St. John's, Oakland.
Anderson, A. Peyton, r. of Emmanuel ch., Grass Valley, and of Trinity ch., Nevada City.
Birdsall, Elias, B.D., r. of St. John's, San Francisco.
Beatie, John H. C., r. of Grace ch., Sacramento.
Brock, J. L., D.D., r. of St. Paul's, Benicia.
Brewer, Alfred L., r. of St. Matthew's, San Mateo.
Brotherton, Thos. W., superintendent St. Luke's Hospital, San Francisco.
Cassey, Peter W., off. in St. Philip's mission, (colored,) San José.
Chapin, D. D., B.D., miss.; PO, Clayton.
Chase, Dudley, chap. U.S.A., Camp Halleck, Nevada.
Chetwood, Hobart, r. of Holy Trinity, San Diego.
Church, Edward B., Crescent City.
Cornell, John, r. of Trinity, Santa Barbara.
Cowan, E. C., B.D., miss. at Gilroy.
Davis, G. R., r. of St. John's, Marysville.
Davis, L. W., teacher in St. Matthew's Hall, San Mateo.
Dickey, Thos. E., r. of Grace ch., Suisun.
Dyer, W. H., miss. at Sonora.
Easton, Giles A., r. of Calvary ch., Santa Cruz.
Foote, Geo. W., r. of Trinity, San José.
Foote, Henry L., r. of St. John's, Stockton.
Githeens, W. L., r. of St. Peter's, San Francisco.
Gray, E. P., miss. at Redwood City.
Gray, J. B., r. of St. Athanasius', Los Angeles.
Hill, Arthur E., r. of Trinity ch., Folsom.
Hill, W. H., itinerant miss.; PO, Oakland.
Huddart, R. T., Ph.D., (of N. Y.,) prin. of Union College, San Francisco.
Jenks, G. H., r. of St. John's, Petaluma.
Kelley, Douglas O., assist. m. in Trinity, San Francisco.
Keudig, Daniel, chaplain U.S.A., Presidio, San Francisco.
Lane, Geo. C., miss. at Santa Rosa, etc.
Lathrop, Henry D., D.D., r. of Advent ch., San Francisco.
Leacock, Wm., r. of Christ ch., Napa.
Lee, David J., off. in San Francisco.
Lee, J. W., r. of St. Paul's, San Rafael.
Loop, Charles F., miss. at San Gabriel.
Mason, Geo., off. in Trinity, San Francisco.
Mayer, Gustavus W., off. in Christ ch., Alameda.
Mayhew, Henry H., assist. m. of St. John's, San Francisco.
McAlister, Adam A., r. of the Ascension, Vallejo.
McElroy, James, D.D., r. of ch. of the Holy Saviour, Santa Clara.
McGowan, off. at Watsonville.
Messenger, H. H., San Gabriel.
Monges, Henry B., miss. at Martinez.
Peake, E. Steele, B.D., r. of St. Luke's, San Francisco.
Peirce, Charles C., r. of ch. of our Saviour, Placerville.
Silliman, Geo. D., off. in San Francisco.
Thomson, J. S., off. in Christ ch., Eureka.
Treadway, A. C., (of N. Y.,) miss.; PO, Vallejo.
Tucker, William P., r. of St. Augustine's College, Benicia.
Turner, C. W., r. of St. Paul's, Oakland.
Ver Mehr, John L., LL.D., Ph.D., residing at Oakville.
Warren, Edward, off. at Hayward's.
Wilbur, Sidney, rector of the Advent, Oakland.
Wrixon, Arthur A., off. at San Mateo.

Secretary of Convention.—Rev. Wm. P. Tucker.
Assistant Secretary.—W. Webb, Oakland.
Registrar.—Rev. R. Akerly, D.D.
Treasurer of the Convention.—J. Martinett, San Francisco.

Chancellor of the Diocese.—Hon. J. A. Stanley, Oakland.

Standing Committee.—Revs. B. Akerly, D.D., (sec.,) E. Birdsall, H. D. Lathrop, D.D., W. F. Babcock, J. A. Stanley, R. W. Kirkham, H. T. Graves.

Missionary Committee.—The Bishop, president; Rev. J. L. Breck, D.D., Dean of Northern Convocation; Rev. A. Brewer, Dean of Southern Convocation; Revs. E. S. Peake, E. Birdsall, C. W. Turner; Messrs. S. C. Gray, W. Webb, C. H. Barton, R. B. Sanches.

Deputies to the General Convention.—Rev. J. L. Breck, D.D., B. Akerly, D.D., T. B. Brotherton; Messrs. W. Blanding, J. B. Harmon, J. Boston, E. Stanley.

College of St. Augustine, Benicia.—Founded 1868, Board of Trustees: The Bishop, pres.; Rev. Dr. Breck, vice-pres.; Rev. W. P. Tucker, sec., Rev. H. Dr. Lathrop, together with nine laymen of the diocese.

Examining Chaplains.—Rev. E. Birdsall and Rev. W. P. Tucker.

Episcopal Fund.—W. F. Babcock, San Francisco, pres.; Rev. Dr. Lathrop, treas.; W. Blanding, sec., San Rafael.

St. Augustine's Grammar School, Benicia.—The Bishop, visitor, Rev. J. Lloyd Breck, D.D., inspector, Rev. Wm. P. Tucker, A.M., rector.

St. Luke's Hospital, San Francisco.—Founded 1871; N. J. T. Dana, pres.

Episcopal Church and Church Union, San Francisco.—17 and 18 Kearny st.

St. Mary of the Pacific, Benicia.—Founded 1870. A Church School for Daughters. The Bishop, visitor; prin., Rev. J. Lloyd Breck, D.D.; Miss B. C. Hatch, vice-prin.

Seminary for Young Ladies, San Francisco.—Founded 1872. The Bishop, visitor; Mrs. R. T. Huddart, prin.

Trustee of the General Theological Seminary.—

The Church Home Association, San Francisco.—The Bishop, ex-off. pres.; Rev. D. O. Kelley, sec.

Statistics for Year ending May 7, 1873.—Baptisms: infants, 605; adults, 87; confirmations, 343; communicants, 2,907; marriages, 254; burials, 408; Sunday-school teachers, 450; Sunday-school scholars, 4,445; ordinations, 2, amount of contributions, exclusive of current expenses and salaries, $45,-318.73.

The Twenty-fourth Annual Convention.—Time and place of meeting not specified in journal.

Diocese of Central New-York. Organized A.D. 1868.

The Rt. Rev. Frederic Dan Huntington, S.T.D., Bishop, residing at Syracuse.

Adams, C. Collard, r. of the Evangelists, Oswego.

Allen, Alonzo B., m. of Trinity, Lowville.

Ayrault, Walter, D.D., r. of St. Paul's, Oxford.

Babcock, Charles, prof. in Cornell University, Ithaca.

Bailey, Hugh, miss. at Antwerp and parts adjacent; PO, Theresa.

Barrows, Liberty A., residing at Homer.

Bayley, John, r. of Trinity ch., Fayetteville.

Beach, Amos B., D.D., r. of Christ ch., Oswego.

Beauchamp, Wm. M., r. of Grace ch., Baldwinsville.

Bell, Thomas, r. of Grace ch., Waterville.

Bowman, John A., r. of St. Matthew's, Horseheads, (PO,) and St. John's, Big Flats.

Brainard, John, D.D., r. of St. Peter's, Auburn.

Brewer, Legh R., r. of Trinity, Watertown.

Brown, James A.

Burrows, Joshua L., r. of Christ ch., Sherburne.

Capen, James W., r. of Grace ch., Whitney's Point; PO, Binghamton.

Casey, Wm. H., r. of St. Paul's, Aurora, and Grace, Union Springs.

Clarke, H. L. M., r. of Zion ch., Rome.

Clarke, Joseph M., D.D., r. of St. James', Syracuse.
Colhoun, J. B., r. of St. Matthew's, Moravia.
Corneile, Samuel J., r. of Calvary, Homer.
Cornell, Augustine W., r. of Gethsemane, Westmoreland, and St. Mark's, Clark's Mills.
Coxe, Samuel H., D.D., r. of Trinity ch., Utica.
Davis, Joel, r. of St. Luke's, Harpersville.
Dooris, John A., miss. at Ovid.
Doty, Wm. D'Orville, r. of St. Paul's, Waterloo.
Drumm, James O., r. of Christ ch., Clayton.
Ely, Wm. A., r. of St. Paul's, Chittenango, and St. Stephen's, Perryville.
Foster, James P., r. of Grace ch., Cortland, and miss.
Gardner, Charles Henry, B.D., r. of St. John's, Clayville, and Christ ch., Bridgewater.
Gardner, Henry V., r. of Christ ch., Guilford, and Grace, Mt. Upton.
Gibson, Wm. T., D.D., r. of St. George's, Utica.
Goodrich, Alfred B., D.D., r. of Calvary, Utica.
Gregory, Almon, Syracuse.
Guion, John M., D.D., r. of Trinity, Seneca Falls.
Hager, E. W., U.S.N., Utica.
Hale, Chas. R., New-York, N. Y.
Hawkins, Wm. G., r. of St. Stephen's, Binghamton, and chap. of the State Inebriate Asylum.
Hibbard, Geo. P., m. of St. James', Clinton.
Hilliard, Francis W., r. of St. James', Theresa, and St. Peter's, Redwood.
Hitchcock, Wm. A., r. of Christ ch., Binghamton.
Hopkins, Wm. H. r. of St. James', Pulaski.
Hoskins, F. D., r. of Grace ch., Elmira.
Hubbard, F. M., D.D., r. of Christ ch. and classical master of St. John's School, Manlius.
Hudson, Robt., m. of ch. of the Good Shepherd, Binghamton.
Irish, Wm. N., m. of St. Luke's Memorial, Utica.
Johnston, Gabriel, r. of Trinity ch., Boonville, and Christ ch., Forestport.
Jones, S. Russell, Burnt Hills.
Kidder, Jas. H., r. of St. Paul's, Owego.
Le Boutillier, Geo. T., m. of St. John's, Oneida.
Lewis, Edward Z., r. of St. John's, Whitestown; PO, Utica.
Lewis, Frank B., Prin. of the Oxford Academy, Oxford.
Lewis, John K., chap. U.S.A.
Lewis, S. Seymour, r. of St. Peter's, Bainbridge.
Linn, John B., r. of Grace ch., Carthage.
Lockwood, Henry R., r. of St. Paul's, Syracuse.
Lovejoy, David H., r. of St. Stephen's, New-Hartford.
Loveridge, D. E., r. of Emmanuel ch., Norwich.
McKnight, Geo. H., D.D., r. of Trinity, Elmira.
Meachem, Thos. G., residing at Auburn.
Morgan, Pliny B., r. of St. John's, Ithaca.
Moyses, Edward, r. of Zion ch., Fulton.
Ormsbee, Albert H., r. of Emmanuel, Adams.
Pattison, Thomas E., r. of Grace ch., Syracuse.
Paul, Robert.
Perrine, George G., r. of St. John's, Cape Vincent.
Phillips, Samuel H., r. of Christ ch., Jordan, and St. John's, Weedsport.
Porter, Geo. W., D.D., r. of St. Mark's, Port Leyden, and St. Paul's, Constableville.
Pratt, J. E., r. of Trinity, Syracuse.
Randolph, Thos. L., r. of the Epiphany, Trumansburgh.
Roberts, Wm., r. of Zion ch., Windsor.
Robinson, Joseph B., r. of St. Andrew's, New-Berlin.
Rogers, A. H., r. of St. Peter's, Oriskany, and St. Paul's, Holland Patent.
Rogers, Ferdinand, D.D., r. of Zion ch., Greene.
Rumpff, A., r. of St. Mark's, Candor, and miss.
Sanderson, James A., r. of Zion ch., Pierrepont Manor.

Schouler, Wm., m. of St. John's mission, Syracuse.
Smith, Albert P., D.D., r. of St. Peter's, Cazenovia.
Smith, Erastus P., r. of St. Thomas', Hamilton.
Staunton, John A., r. of Grace ch., Watertown.
Todd, Russell, r. of St. Andrew's, Augusta, and ch. of the Good Shepherd, Oriskany Falls.
Tyler, Thos. P., D.D., Brattleboro, Vt.
Valpy, Thos. G., head master of St. John's school, Manlius.
Van Deusen, Edwin M., D.D., r. of Grace ch., Utica.
Watson, George H., off. in Nebraska.
Weaver, Lewis G., residing at Hamilton.
Wenman, Chas. A., r. of St. James', Cleveland, and miss.
Whiting, Nathan F., D.D., Cape Vincent.
Wicks, John B., m. of St. Paul's, Paris Hill.
Wilson, Moses E., r. of St. Ann's, Afton, and miss.
Wilson, Wm. D., D.D., LL.D., prof. in Cornell University, Ithaca.
Willes, D. E., r. of Christ ch., Sackett's Harbor, and miss. at Brownville and Dexter.
Winne, F. P., m. of St. John's, Marcellus; PO, Syracuse.
Winslow, Jedediah, r. of Trinity ch., Camden, and miss.

President of the Convention.—Rt. Rev. Frederic D. Huntington, S.T.D.
Secretary of the Convention.—Rev. A. B. Goodrich, D.D.
Assist. Secretary.—Rev. H. L. M. Clarke.
Treasurer of the Convention.—Geo. J. Gardner, Syracuse.
Standing Committee.—Revs. J. M. Clarke, D.D., (pres.,) S. H. Coxe, D.D., (sec.,) A. B. Beach, D.D., J. Brainard, D.D.; Messrs. F. W. Hubbard, C. Andrews, D. O. Salmon, and W. R. Osborne.
On Securities of Funds.—Messrs. J. W. Glover, H. O. Moss, D. C. West.
Deputies to the General Convention.—Revs. E. M. Van Deusen, D.D., W. D. Wilson, D.D., LL.D., W. Ayrault, D.D.; Messrs. G. F. Comstock, H. O. Moss, W. Marvin, G. C. McWhorter.
Deputies to the Federate Council.—Rev. Drs. Guion, Van Deusen, Gibson, Clarke, Beach, Goodrich, Revs. G. McKnight, J. A. Staunton; Messrs. H. Seymour, J. T. Miller, L. Blakeslee, W. Marvin, T. Fatzinger, W. C. Pierrepont, F. W. Hubbard.
On Christian Education.—Revs. J. B. Robinson, F. W. Hilliard, W. A. Ely; Messrs. E. Z. Sewall, W. F. Warner.
Education and Missionary Board.—G. J. Gardner, Syracuse, treasurer.
The Episcopate Fund.—Wm. B. Jackson, Utica, treasurer.
Christmas Fund.—G. J. Gardner, Syracuse, treasurer.
Parochial Fund.—G. J. Gardner, treas.
Trustees of the General Theological Seminary.—The Rev. Drs. Rogers, Smith, Ayrault, Coxe, Gibson, Beach, Clarke, Brainard; Messrs. J. Benedict, C. Andrews, G. C. McWhorter, F. W. Hubbard, T. Fatzinger.
On Constitutions, Canons, and Rules of Order.—Revs. F. Rogers, D.D., W. D. Wilson, D.D., T. L. Randolph; Messrs. G. F. Comstock, J. V. H. Scovill.
Statistics for year ending June —, 1873.—Baptisms: infants, 847; adults, 292; confirmations, 807; communicants, 9,800; marriages, 376; burials, 668; ordinations: deacons, 5; presbyters, 3; candidates for orders, 6; Sunday-school teachers, 1,016; Sunday-school scholars, 7,340; contributions, $233,302.95.

The *Sixth Annual Convention* will be held on the second Tuesday in June, 1874, at seven o'clock P.M., at such place as the Bishop may appoint.

Diocese of Central Pennsylvania. Organized A.D. 1871.

Rt. Rev. MARK ANTONY DE WOLFE HOWE, D.D., Bishop, residing at Reading.

Abel, A. M., r. of St. Luke's, Lebanon.
Adams, Chas. G., r. of St. Mark's, Northumberland.
Allen, Geo. P., r. of St. Luke's, East-Greenwich, R. I.
Allen, H. J. W., r. of St. John's, Bellefonte.
Barker, Thomas B., r. of St. John's, Lancaster.
Barrows, N., r. of St. James', Mansfield.
Bartlett, F. Weston, Towanda.
Beckett, Percival, r. of St. Paul's, Columbia.
Berghaus, V. H., r. of Christ ch., Lykens.
Bowen, Wm. T., r. of St. Paul's, Harrisburg.
Boyle, A. H., Philadelphia.
Breck, Chas., D.D., r. of St. Paul's, Wellsboro.
Brown, Rowland Hill, r. of St. John's, Salem, and Zion ch., Sterling; PO, Hamlinton.
Brush, A. P., r. of St. James', Muncy.
Burrows, Thomas, r. of All Saints' Paradise, Christ ch., Leacock, and Grace, Gap Mines.
Byllesby, De Witt C., r. of Grace ch., Allentown.
Caskey, T. F., r. of Trinity, Williamsport.
Coleman, Leighton, r. of St. Mark's, Mauch Chunk.
Cullen, Thomas H., r. of St. Andrew's, Tioga.
Cummins, Alex. G., Smyrna, Del.
Davidson, T. Wm., r. of St. John's, Marietta.
De Zeng, Edward, New-York, N. Y.
Drake, G. C., Muncy.
Edwards, Samuel, Camden, N. J.
Gallaudet, Samuel H. S., r. of St. Luke's, Altoona.
Griffith, Chas. E. D., r. of the Mediator, Allentown, and miss.
Harding, J. McAlpine, r. of Trinity, Athens.
Hare, Chandler, r. of Calvary ch., Tamaqua, and Philip's, Summit Hill.
Heaton, William S., r. of St. Paul's, Manheim, and of Hope ch., Mount Hope.
Hewitt, Horatio H., r. of St. Matthew's, Sunbury.
Hewitt, John, r. of St. Paul's, Bloomsburgh.
Hinkle, George W., assist. m. in Trinity ch., Pottsville.
Hooper, Wm. B., r. of the Good Shepherd, Milford.
Hopkins, George P., r. of St. Paul's, Troy.
Howard, Horatio C., r. of St. Paul's, Pleasant Mount, and St. James', Dundaff.
Ireland, John, r. of St. Thomas', Morgantown, and Bangor ch., Churchtown.
Jerome, John A., r. of St. Mark's, New-Milford, and Grace ch., Great Bend.
Karcher, John K., r. of St. James', Pittston.
Keeling, R. J., D.D., r. of St. Stephen's, Harrisburg.
Kennedy, Wm., r. of St. John's, Ashley.
Kirkland, George H., r. of St. Paul's, Montrose.
Knapp, Geo. W., r. of St. Clement's, Wilkesbarre.
Leaf, E., r. of St. Michael's, Birdsboro, and St. Gabriel's, Morlatten.
Leverett, W. C., r. of St. John's, Carlisle.
Lewis, William P., D.D., r. of Trinity ch., Pottsville.
Lightner, Edwin N., Muncy.
Marple, Augustus A., r. of St. Luke's, Scranton.
Marshall, Wm., r. of St. Paul's, Phillipsburgh.
Marsden, John H., York Springs.
Martin, Thomas W., r. of St. Mark's, Lewistown.
MacElRey, J. H., miss. at Susquehanna Depot and Oaklands.
McCabe, John C., D.D., r. of Trinity, Chambersburgh.
McIlvaine, Charles E., r. of Christ ch., Towanda.

Mead, Charles H., r. of St. John's, Huntington.
Morison, Chas., r of Trinity, Bethlehem.
Murphy, Joseph W., r. of ch. of Faith, Mahanoy City.
Murray, Robert, Jr., r. of St. James', Bedford.
Orrick, William P., r. of Christ Cathedral, Reading.
Paret, Wm., D.D., r. of Christ ch., Williamsport.
Peck, John M., r. of Christ ch., Danville.
Peet, R. B., r. of Trinity ch., Carbondale.
Perinchief, O., r. of St. John's, York.
Prior, A., Pottsville.
Rosenmiller, J. F., m. of ch. of the Saviour, Montoursville, and miss.
Smith, Henry R., Philadelphia.
Southwell, G. W., r. of the Good Shepherd, Scranton.
Taylor, Benj. F., Lawrenceville.
Teller, G. S., r. of St. Paul's, Lock Haven.
Thomson, C. W., York.
Walker, James, r. of St. James', Eckley.
Washburn, D., r. of St. John's, Ashland, and Trinity, Centralia.
Watson, Edward Shippen, r. of St. James', Lancaster.
Whitehead, Cortlandt, r. of ch. of the Nativity, South-Bethlehem.
Williams, Jesse M., r. of St. Peter's, Hazleton,
Williamson, Robt. H., r. of St. Stephen's, Wilkesbarre.
Winslow, Frank W., m. at Hyde Park, Scranton.
Wolcott, L., r. of St. Andrew's, Springville.
Wright T., off. in Trinity, Shamokin.

Secretary of Convention.—R. A. Lamberton, Harrisburg.
Assistant Secretary.—The Rev. Cortlandt Whitehead, South-Bethlehem.
Registrar.—Rev. L. Coleman, Mauch Chunk.
Treasurer of the Episcopal and Convention Funds.—William Buehler, Harrisburg.
Treasurer of the Christmas Fund.—Peter Baldy, Jr., Danville.
Standing Committee. — Revs. A. A. Marple, pres., W. Paret, D.D., Wm. C. Leverett, D. Washburn, W. P. Orrick, sec.; Messrs. Asa Packer, J. W. Maynard, A. Ricketts, E. O. Parry, R. A. Lamberton.
The Lehigh University, South-Bethlehem.—Pres., H. Coppée, LL.D.; H.B.Herr, prof. of mathematics and astronomy; W. H. Chandler, Ph.D., prof. of chemistry; H. W. Harding, M.A., prof. of physics and mechanics; B. W. Frazier, A.M., mining and metallurgy; C. McMillan, C.E., civil and mechanical engineering; R. P. Rothwell, C.E., demonstrator of mining; together with a staff of competent instructors. The Bishop, president (ex off.) of Board of Trustees; E. P. Wilbur, secretary.
Cottage Hill College, York.—Principal, Rev. O. Perinchief; vice-principal, Miss A. A. Johnstone.
St. Luke's Hospital South-Bethlehem.—Pres. of the Board, the Bishop; treas., E. P. Wilbur.
Examining Chaplains.—Revs. E. Leaf, G. S. Teller, W. P. Orrick.
The Mary Institute, Carlisle, (incorporated 1865.)—A Church School for Girls; Rector, Rev. W. C. Leverett; sec. and treas., E. M. Biddle.
Bishopthorpe School for Young Ladies, Bethlehem, Pa.—Principal, Miss F. I. Walsh; W. L. Dunglison, treas., South-Bethlehem.
Trustees of Endowment Fund.—Messrs. W. Buehler, J. H. Perkins, F. Watts, R. A. Lamberton.
Board of Missions.—The Bishop, chairman, ex off.; Revs. A. A. Marple, W. Paret, D.D., T. B. Barker, L. Coleman; Messrs. Robert H. Sayre, treas.; W. Buehler, T. E. Franklin, W. L. Conyngham, W. L. Dunglison.
Trustees of Christmas Fund.—Messrs. W. H. Sayre, M. C. Mercur, J. O. Wagener, C. M. Conyngham.
Trustees of Church Building and Parsonage Fund.—Messrs. H. S. Goodwin, H. Colt, A. Ricketts, H. Alricks.

Statistics for Year ending May, 1873. —Baptisms, 1,065; confirmations, 650; communicants, 5,696; marriages, 200; burials, 488; ordinations: deacons, 4; presbyters, 4; candidates for orders, 6; Sunday-school scholars and members of Bible-classes, 9,681; contributions, $182,197.82.

The Third Annual Convention will meet in St. Stephen's Church, Wilkesbarre, on the first Tuesday of June, A.D. 1874, at 7 o'clock P.M.

Diocese of Connecticut. Organized A.D. 1783.

The Rt. Rev. JOHN WILLIAMS, D.D., LL.D., Bishop, residing in Middletown.

Acly, C. G., r. of St. John's, New-Milford.
Andrews, Wm. G., r. of ch. of the Ascension, New-Haven.
Ashley, Richard K., Norwich.
Baldwin, Leonidas B., r. of St. James', Birmingham.
Bartlett, J. M., r. of St. John's, Essex.
Beardsley, E. E., D.D., r. of St. Thomas', New-Haven.
Bennett, Lorenzo T., D.D., r. of Christ ch., Guilford.
Betts, John H., r. of St. John's, Pine Meadow.
Binney, John, r. of Christ ch., Norwich.
Bishop, David D., r. of St. Stephen's, Ridgefield.
Bishop, E. Ferris, Bridgeport.
Bostwick, W. L., r. of Trinity, Northfield.
Brathwaite, F. W., r. of St. Andrew's, Stamford.
Brewster, Joseph, r. of Christ ch., New-Haven.
Briggs, Nathaniel L., r. of Christ ch., Bridgeport.
Brown, Edward R., r. of Christ ch., Unionville.
Bryant, Hilliard, r. of St. Peter's, Hebron.
Buck, George, Hartford.
Buckingham, Wm. B., r. of St. Peter's, Cheshire.
Camp, Riverius, D.D., r. of Trinity, Brooklyn.
Clark, George H., D.D., Financial Secretary for the Society for the Increase of the Ministry, Hartford.
Clark, Jacob L., D.D., r. of St. John's, Waterbury.
Clarke, Jas. W., in charge of mission at Putnam.
Clarke, Sylvester, r. of Trinity ch., Bridgeport.
Coit, Thos. W., D.D., LL.D., prof. in Berkeley Divinity School, Middletown.
Colburn, Wm. B., r. of St. Mark's, Bridgewater.
Coley, James E., r. of St. Peter's, Monroe.
Covell, J. S., r. of St. Paul's, Huntington.
Darby, Henry, r. ch. of the Nativity, Bridgeport.
Davis, Sheldon, off. in Christ ch., Roxbury.
De Mille, J. H. Hobart, r. of Grace ch., Long Hill, and Trinity ch., Nichols Farms; PO, Trumbull.
De Koven, Henry, D.D., Newport, R. I.
Denison, Saml. D., D.D., Honorary Secretary of the For. Com. of the Board of Missions, New-York.
Des Brissay, Wm. A., r. of St. Mark's, New-Canaan.
Deshon, Giles H., D.D., r. of St. Andrew's, Meriden.
Dorman, Lester M., r. of St. Peter's, Plymouth.
Dows, Henry A., off. at Collinsville.
Dubois, John C., r. of St. Paul's, Frederickstadt, St. Croix, West-Indies.
Duff, Robert M., associate r. of St. James', New-London.
Eastwood, Benjamin, r. of Trinity ch., Wolcottville.
Eddy, Clayton, assist. m. of Trinity, Hartford.
Everest, Charles W., r. of Grace ch., and prin. of Rectory School, Hamden.
Fisher, Charles R., r. of St. Paul's, Hartford, and miss.
Fiske, Frederick A., r. of St. Paul's, Brookfield Centre.
Fitch, Henry; PO, New-Haven.

Flagg, Jared B., D.D., New-York, N. Y.
Floyd, Wm. F., r. elect of St. Luke's, New-Haven.
Fogg, Thomas B., r. of St. Luke's, South-Glastenbury.
French, Louis, r. of St. Luke's, Darien.
Fuller, Samuel, D.D., prof. in Berkeley Divinity School, Middletown.
Fuller, Samuel R., r. of Christ ch., Ansonia.
Gardiner, Frederick, D.D., Prof. in Berkeley Divinity School, and r. of ch. of the Epiphany, Durham.
Garfield, N. L., assist. m. in St. Paul's, New-Haven.
Gilliland, John D., r. of Calvary ch., Colchester.
Goodridge, Edward, r. of St. John's, Warehouse Point.
Goodwin, Francis, Hartford.
Griswold, G. C., Mauch Chunk, Pa.
Hallam, Isaac W., r. of St. Paul's, Windham, and miss.; PO, Willimantic.
Hallam, Robert A., D.D., r. of St. James', New-London.
Harriman, Fred. D., Gen. Agt. of the Soc. for the Increase of the Ministry, Hartford.
Harrison, John J., New-Lebanon Springs, N. Y.
Hart, Samuel, prof. in Trinity College, Hartford.
Harwood, Edwin, D.D., r. of Trinity ch., New-Haven.
Hawley, Fletcher J., D.D., r. of St. James', Danbury.
Heald, Jesse E., r. of Grace ch., Old Saybrook.
Henry, Caleb S., D.D., Litchfield.
Henry, Francis A., off. in St. Paul's, Bantam, and Trinity, Milton.
Hobbs, Reeve, assist. m. in St. John's, East-Hartford.
Hoffman, J. W., r. of Grace ch., Yantic.
Horton, Sanford J., D.D., Prin. of the Epis. Acad. of Conn., Cheshire.
Hudson, Henry N.
Hudson, Robt. off. in Binghamton, N. Y.
Huntington, Enoch, off. in St. Mary's, Manchester.
Huntington, John T., prof. in Trinity College, Hartford.
Hyde, Frederick S., m. of Trinity chapel, New-Haven.
Hyde, Joseph W., assist. m. of St. John's, Stamford.
Hyde, M. C.
Jackson, Abner, D.D., LL.D., pres. of Trinity College, Hartford.
Jacobi, John C., U.S.A., (retired,) Central Village.
Jacocks, J. G., r. of St. Paul's, Woodbury.
Jarvis, S. F. Boston, Mass.
Jay, Peter A., r. of Grace ch., New-Haven; PO, Fair Haven.
Jessup, Emerson, Kent.
Johnson, Edwin E., r. of Trinity ch., and prof. in Trinity Coll., Hartford.
Johnson, Wm. Allen, r. of St. John's, Salisbury.
Judkins, B., Jr., r. of Grace ch., Windsor.
Kelly, Chas. W., r. of Christ ch., Redding Ridge, and Christ ch., Easton.
Knight, Cyrus F., r. of the Incarnation, Hartford.
Lessel, Edwin K., off. at Sharon.
Lewis, Alonzo N., r. of St. James', Westville;
Lewis, Wm. H., D.D., Watertown.
Linsley, Carlos S., miss.; PO, Riverton.
Lobdell, Francis, r. of St. Paul's, New-Haven.
Lombard, James K., r. of St. Paul's, Fairfield.
Lounsbury, G. E., Norwalk.
Mackie, Andrew.
Mallory, George S., prof. in Trinity College, Hartford.
Marble, N. E., D.D., r. of Trinity ch., Newtown.
Marvin, John N., r. of St. Andrew's, Marbledale.
Mason, Arthur.
Maxcy, E. W., r. of St. John's, Bridgeport.
McCook, J. J., r. of St. John's, East-Hartford.
McDonald, D. F., D.D.
Mead, James D.
Mead, Wm. Cooper, D.D., r. of St. Paul's, Norwalk.
Meech, Robert, r. of Christ ch., Hartford.
Middleton, J. C., r. of St. Mark's, New-Britain.

Miller, A. D., r. of St. Peter's, Milford.
Miller, A. J., assist. m. in St. Ann's, Meriden.
Mills, Lawrence H., in Europe.
Mitchell, Walter, r. of ch. of Holy Trinity, Middletown.
Moody, Martin, r. of Christ ch., Bethany.
Nelson, Henry W., Jr., r. of the Good Shepherd, Hartford.
Nichols, Starr H.
Nichols, W. F., sec. to the Bishop, and assist. m. in Holy Trinity, Middletown.
Ockford, T. S., miss. at Central Village.
Olmsted, Henry, D.D., r. of Trinity, Branford.
Pardee, J. D. S., r. of St. Mark's, Mystic Bridge.
Pattison, Eugene C., r. of St. Thomas', Bethel.
Pearce, J. T., r. of St. John the Evangelist, Yalesville.
Peck, Wm. L., assist. m. in Christ ch., and prin. of a school, Watertown.
Pigott, W. J., r. of Trinity ch., Bristol.
Potter, Collis I., r. of St. Matthew's, East-Plymouth.
Prescott, Oliver S.
Purves, John, r. of St. James', Poquetannock.
Pynchon, Thos. R., D.D., prof. in Trinity College, Hartford.
Randall, Henry C., r. of St. John's, North-Guilford, and Zion, North-Branford.
Rice, A. L., Pequabuck.
Richardson, Nathaniel S., r. of St. Paul's, East-Bridgeport.
Rumney, George, r. of St. Stephen's, East-Haddam.
Russell, Francis T., associate r. of St. John's, Waterbury.
Sanford, D. P., r. of St. James', Winsted.
Schulte, B., assist. m. of Trinity, Geneva, N. Y.
Scott, James L., r. of St. Michael's, Naugatuck.
Seabury, George, r. of Trinity, Seymour.
Seeley, Nich. J., r. of ch. of Our Saviour, Plainville.
Selleck, Chas. M., prin. of a school for boys and assist. in St. Paul's, Norwalk.
Sherman, Henry M., r. of Trinity ch., Tariffville.
Shannon, O. Evans, r. of Christ ch., East-Haven.
Shears, Alonzo G., New-Haven.
Shepherd, Peter L., r. of Seabury Institute, Old Saybrook.
Short, David H., D.D., r. of St. Andrew's, Northford.
Silvester, W. W., r. of Trinity, Norwich.
Simonson, Leopold, r. of St. Mary's, Hazardville.
Smith, Matson Meier, D.D., r. of St. John's, Hartford.
Spalding, Jas. F., r. of Trinity, Portland.
Spencer, Wm. G., r. of Trinity ch., South-Norwalk.
Spooner, Chas. E., residing in Norwich.
Stanley, Geo. M., m. of mission at Stafford Springs.
Stevens, Lawrence S., r. of the ch. of the Holy Trinity, Westport.
Sumner, Wm. G., prof. in Yale College, New-Haven.
Tatlock, William, r. of St. John's, Stamford.
Thomas, Porter.
Thorne, Robt. T., r. of Christ ch., South-Farms; PO, Middletown.
Townsend, Henry, Wallingford.
Tremaine, G. H. B., r. of St. Thomas', Hartford.
Tuttle, Reuel H., Windsor.
Vibbert, William E., r. of St. James', Fair Haven.
Walker, William.
Walton, J. E., r. of St. James', Wilton, and Emmanuel, Weston.
Wells, Edward L., r. of Trinity ch., Southport.
Welton, X. Alanson, r. of Christ ch., Bethlehem.
Whitcome, E. L., r. of St. John's, North-Haven.
Whitlock, H. R., m. of St. John's, Rockville.
Whittlesey, Elisha, r. of St. Andrew's, Kent, and Christ ch., North-Canaan.
Whittingham, Richard, r. of St. John's, New-Haven.
Wildman, J. E., r. of St. Paul's, Wallingford.
Wilkins, G. M., Hartford.

Williams, J. R., r. of Christ ch., Westport.
Woodward, Frederick B., Watertown.
Yardley, Henry A., chap. and assist. to the Bishop in the Divinity School, Middletown.
Yarrington, Benjamin M., r. of Christ ch., Greenwich.

Secretary of Convention.—Rev. George S. Mallory.
Assistant Secretary.—Rev. E. E. Johnson.
Treasurer.—Thomas Belknap, Esq., Hartford.
Registrar.—Rev. W. H. Vibbert.
Secretary to the Bishop.—Rev. W. F. Nichols.
Standing Committee.—Revs. E. E. Beardsley, D.D., (pres.;) T. R. Pynchon, D.D., G. H. Deshon, D.D., (sec.;) W. Tatlock, J. Binney.
Donations and Bequests.—J. Bolter, treas. and sec., Hartford.
Bishop's Fund.—Rev. E. E. Beardsley, D.D., (sec.;) Thos. Belknap, Hartford, (treas.)
Church Scholarship Society.—The Bishop, (pres. ex-off.;) Rev. C. R. Fisher, Hartford, (sec. and treas.;) Thomas Belknap, Hartford, (auditor.)
Aged and Infirm Clergy and Widows' Fund.—Thos. Belknap, Esq., Hartford, (treas.)
Missionary Society of the Diocese.—The Bishop, (pres. ex-off.;) R. Stark, New-London, (sec. and treas.)
Deputies to the General Convention.—Rev. W. C. Mead, D.D.; Rev. A. Jackson, D.D., LL.D.; Rev. F. W. Brathwaite; Rev. E. E. Beardsley, D.D.; Messrs. O. S. Seymour, R. Stark, J. C. Hollister, S. H. Huntington.
Episcopal Academy of Connecticut, Cheshire.—Rev. S. J. Horton, D.D., (prin.)
Diocesan Trustees of the General Theological Seminary.—Twelve clergymen and eight laymen of the diocese.
The Huntington Home, Norwich.—A home for aged and friendless women.
Examining Chaplains.—Revs. R. A. Hallam, D.D., A. Jackson, D.D., LL.D., N. S. Richardson, D.D., T. R. Pynchon, D.D., H. A. Yardley, W. H. Vibbert, J. Binney.
Trinity College, Hartford.—Chancellor, the Bishop; Rev. Abner Jackson, D.D., LL.D., pres., and Hobart prof. of ethics and metaphysics; J. Brocklesby, LL.D., Seabury prof. of nat. philosophy and astronomy, and bursar; Rev. T. R. Pynchon, D.D., Scovill prof. of chemistry and natural science, and librarian; Rev. E. E. Johnson, prof. of the English language and literature; Rev. J. T. Huntington, M.A., prof. of the Greek language and literature; G. O. Holbrooke, prof. of the Latin language and literature; ——— ——— prof. in the modern languages; Rev. S. Hart, prof. of mathematics; Rev. F. T. Russell, prof. of oratory; the Bishop, lecturer on history; D. L. Stuart, LL.D., Emeritus prof. of the Greek and Latin languages and literature; W. W. Hawkes, M.A., lecturer on modern languages and their literature; S. Eliot, LL.D., lecturer on political science and constitutional law; W. C. Hicks, civil and mechanical engineering. W. D. Shipman, LL.D., lecturer; Wm. A. M. Wainwright, M.D., lecturer on anatomy. The second Thursday in July is commencement day. There are two terms—Christmas and Trinity; Christmas term begins Sept. 14, and ends Dec. 21; Trinity term begins Jan. 17, and ends with commencement.
Berkeley Divinity School, Middletown.—*Resident professors:* Bishop Williams, pres., dean, and prof. of doctrinal theology and the ritual; Rev. Samuel Fuller, D.D., literature and interpretation of Scripture; Rev. H. A. Yardley, M.A., chap. and assist. to the Bishop. Rev. F. Gardner, D.D., literature and interpretation of the Old Testament; Rev. Thos. W. Coit, D.D., LL.D., ecclesiastical history. *Non-resident professors:* Rev. E. Harwood, D.D., Christian ethics; Rev. Francis T. Russell, M.A., elocution; Rev. W. Mitchell, M.A., relation of science to revelation. All candidates for holy orders, with full qualifications, according to the canons of the Protes-

tant Episcopal Church, are admitted. Persons with full literary qualifications, expecting to become candidates, may be admitted by permission of the dean. There is but one term, beginning the first Wednesday in October, and ending in June, with a recess at Christmas and another at Easter. Tuition, free; rooms also free. Aid is extended to persons who need it, on terms made known by applying to the dean. C. E. Jackson, Middletown, sec. and treas.

Statistics for year ending June 10, 1873.—Baptisms: infants, 1,515; adults, 454; confirmations, 1,152; communicants, 17,055; marriages, 669; burials, 1,605; ordinations: deacons, 9; presbyters, 6; candidates for orders, 25; Sunday-school teachers, 1,680; Sunday-school scholars, 11,841; contributions, $439,-783.56.

The *Ninetieth Annual Convention* will be held on the second Tuesday of June, 1874; the place of meeting will be appointed by the Bishop.

Diocese of Delaware. Organized A.D. 1791.

The Rt. Rev. ALFRED LEE, D.D., Bishop, and Rector of St. Andrew's Church, Wilmington.

Arnold, F. E., assist. m. of St. Andrew's, Wilmington.
Brooks, James H. B., r. of St. Luke's, Seaford, and Christ ch., Broad Creek.
Butler, Wm. C., r. of St. Ann's, Middletown.
Clemson, John B., D.D., r. of the Ascension, Claymont.
Douglass, Benjamin J., r. of St. Paul's, Georgetown.
Ellis, Wm. R., r. of St. John's, Greenville, St. Mark's, Millsboro, and Grace ch., Baltimore Mills; PO, Laurel.
Fessenden, Chas. E., r. of St. James', Stanton, and St. James', Newport.
Frost, Wm. J., D.D., r. of Trinity ch., Wilmington.
Gibson, L. W., r. of Christ ch., Dover.
Hotchkin, S. F., assist. m. of Ascension, Claymont, and r. of Grace ch. and Calvary ch., Brandywine Hundred.
Latimer, Geo. A., r. of Calvary ch., Wilmington.
Littell, T. Gardiner, r. of St. John's, Wilmington.
McKim, J. Leighton, r. of Christ ch., Milford, and miss. at Harrington and Milton.
McKim, John L., Georgetown.
McLeod, Alexander, chap. U.S.A., Fort Leavenworth, Kansas.
Morsell, Joshua, D.D., Smyrna.
Murphy, Wm., assist. m. of Trinity ch., Wilmington.
Newbold, Wm. A., Financial Sec. of the American Church Miss. Society, New-York.
Spencer, Chas. S., r. of Immanuel ch., New-Castle.
Stewart, Kensey J., r. of St. Peter's, Lewes, and miss.
Stone, Joseph A., r. of St. Thomas', Newark.
Weil, Elias, r. of Christ ch., Delaware City.

Secretary of Convention.—Solomon M. Curtis, Newark.
Assistant Secretary.—E. A. Van Trump.
Treasurer.—G. Chandler, Wilmington.
Registrar.—Rev. T. G. Littell.
Standing Committee.—Revs. S. F. Hotchkin, (pres.,) G. A. Latimer, (sec.,) E. Weil; Messrs. S. M. Curtis, F. Fell.
Trustees of General Theological Seminary.—Revs. T. G. Littell, W. J. Frost, D.D., W. Murphy.
Trustees of the Protestant Episcopal Church of the Diocese of Delaware.—Messrs. E. G. Bradford, G. H. Raymond, G. B. Rodney, W. P. Orr, F. Fell, Newport, treas.
Committee on Constitution and Canons.—Rev. W. J. Frost, D.D.; Messrs. S. M. Curtis, C. S. Layton.
Committee on Sunday-Schools.—Revs.

G. A. Latimer, W. R. Ellis; Messrs. W. Cummings, G. H. Bates, T. H. Breerwood.

Trinity Hospital.—Rev. Dr. Frost, r.

Examining Chaplains. — Revs. F. S. Hotchkin and J. A. Stone.

Committee on Church Improvement and Extension, and on State of the Church. —Revs. J. Morsell, D.D., T. G. Littell; Mr. F. Fell.

Deputies to the General Convention.—Revs. J. Leighton McKim, T. G. Littell, Joshua Morsell, D.D., C. S. Spencer; Messrs. F. Fell, S. M. Curtis, H. Martin.

Missionary and Education Committee.—The Bishop, (chairman;) Revs. J. B. Clemson, D.D., C. S. Spencer; Messrs. J. H. Peterson, B. Simmons, (treas.,) Wilmington.

Committee on Christian Education.—Rev. J. B. Clemson, D.D., Rev. J. Leighton McKim, and J. Kirk.

Statistics for year ending June 4, 1873.—Baptisms: infants, 237; adults, 19; confirmations, 82; communicants, 1,684; marriages, 63; burials, 190; ordinations; presbyter, 1; candidates for orders, 3; Sunday-school teachers, 295; Sunday-school scholars, 2,485; contributions, $36,683.82.

The *Eighty-fourth Annual Convention* will be held in St. Luke's Church, Seaford, on the first Wednesday in June, 1874.

Diocese of Easton, Md. Organized A.D. 1868.

Rt. Rev. Henry C. Lay, D.D., Bishop; PO, Easton.

Barber, Theodore P., r. of Great Choptank parish; PO, Cambridge.

Barton, John O., r. of Somerset parish; PO, Princess Anne.

Beaven, George F., r. of St. John's parish; PO, Hillsboro.

Bryan, Jas. L., M.D., deacon, assist. m. of Great Choptank parish; PO, Cambridge.

Crosdale, John, r. of Pocomoke parish; PO, Newtown.

Dashiell, Erastus F., r. of St. Michael's parish; PO, St. Michael's.

Everett, Wm. B., M.D., m. of Wye parish; PO, Wye Mills.

Fisse, George W. E., r. of Trinity, Yazoo City, Miss.

Fitzhugh, Geo. S., deacon, off. in Worcester parish; PO, Berlin.

Fulton, Wm., D.D., r. of Spring Hill parish; PO, Salisbury.

Green, Thos. L.; PO, Church Hill.

Hall, Samuel D., r. of Shrewsbury parish, Kent; PO, Locust Grove.

Hendley, C. I., r. of St. Paul's, and I. U. parishes; PO, Fairleigh.

Hoskins, James W., r. of East New-Market and Vienna parishes; PO, East New-Market.

Martin, J., r. of St. James', Port Deposit.

Mitchell, J. A., r. of St. Paul's parish; PO, Centreville.

Perryman, Edward G.; PO, Perrymansville.

Roberts, Stephen C., r. of Chester parish; PO, Chestertown.

Russell, Lorenzo S., r. of St. Mary Anne's parish; PO, North-East.

Stearns, Edward J., r. of St. Mary's, Whitechapel parish; PO, Denton.

Skinner, Henry A., r. of Trinity parish; PO, Elkton.

Thompson, John A., residing on Kent Island.

Trapier, P. du Gué, assist. in St. Michael's parish; PO, St. Michael's.

Turner, Joseph Wilmer, principal of the Bishop's schools, Easton.

Wattson, Joseph N., r. of Christ ch. parish; PO, Kent Island.

Williamson, C. H., M.D., r. of All Hallows' parish; PO, Snow Hill.

Wilson, Robt., r. of St. Peter's parish; PO, Easton.

President of Convention.—The Bishop.

Secretary of Convention.—Rev. J. L. Bryan.

Assistant Secretary.—Wm. S. Walker, Chestertown.

Registrar.—Rev. T. P. Barber.

Treasurer of Convention.—T. Hughlett, Easton.

Treasurer of Diocesan Mission Fund.—J. L. Adkins, M.D., Easton.

Standing Committee.—Revs. J. Crosdale, (pres.,) T. P. Barber, (sec.,) E. F. Dashiell, J. O. Barton, R. Wilson.

Ecclesiastical Court.—Revs. J. N. Wattson, J. A. Mitchell, S. C. Roberts.
Trustees of the Episcopal Fund.—Messrs. J. L. Adkins, R. B. Carmichael, H. H. Dashiell, G. R. Goldsborough, E. L. F. Hardcastle, W. S. Walker, C. Lowndes.
Committee on the State of the Church.—Revs. R. Wilson, L. S. Russell, J. N. Wattson; Messrs. S. S. McMaster, G. R. Goldsborough.
Committee on Canons.—Revs. T. P. Barber, W. Fulton, D.D.; Mr. D. Henry.
Diocesan Missions Committee.—The Bishop, pres.; Revs. T. P. Barber, J. Crosdale; Messrs. J. L. Adkins, treas., J. M. Chamberlaine.
Home for Friendless Children, Easton.—Pres. of the Board of Managers, Mrs. Henry C. Lay, Easton; corresponding sec., Mrs. M. M. Dawson; treas., Mrs. G. R. Goldsborough, Easton.
Council of Advice of the Home of Friendless Children.—Revs. R. Wilson, E. F. Dashiell; Messrs. J. M. Goldsborough, J. L. Adkins, E. M. Hardcastle.
Board of Examiners on Theology.—Revs. E. J. Stearns, T. P. Barber, J. W. Nott.
Northern Convocation.—Rev. L. S. Russell, dean.
Middle Convocation.—Rev. T. P. Barber, dean.
Southern Convocation.—Rev. J. Crosdale, dean.
Special Agent for the Collection of the Episcopal Fund.—Rev. R. Wilson.
Trustees of the Relief Fund of the Diocese.—The Bishop (pres. ex-off.) Revs. T. P. Barber, E. F. Dashiell; Messrs. H. H. Dashiell, W. S. Walker.
Trustees of the General Theological Seminary.—Revs. E. F. Dashiell, J. N. Wattson, E. J. Stearns, J. A. Mitchell.
Statistics for year ending June 4, 1873.—Baptisms: infants, 268; adults, 17; confirmations, 113; communicants, 2,004; marriages, 68; burials, 161; candidates for orders, 2; Sunday-school teachers, 209; Sunday-school scholars, 1,367; contributions, $42,-967.32.
The *Sixth Annual Convention* will be held in St. Peter's Church, Chestertown, on Wednesday, June 6, 1874.

Diocese of Florida. Organized A.D. 1838.

The Rt. Rev. John Freeman Young, D.D., Bishop, residing at Jacksonville.

Hammond, John, r. of St. John's cathedral, Tallahassee.
Holeman, F. R., r. of Holy Cross, Sanford.
Meany, Edwd. W., r. of Holy Trinity, Gainesville.
Munford, Wm., r. of Holy Trinity, St. Augustine.
Reuther, J., r. of St. Paul's, Key West.
Scott, J. Jackson, D.D., LL.D., r. of Christ ch., Pensacola.
Simpson, R. A., off. at Mark's, Pilatka.
Thackara, Owen P., r. of St. Peter's, Fernandina.
Weller, Reginald H., r. of St. John's, Jacksonville.

Secretary of Council.—Rev. W. Munford.
Treasurer.—H. E. Dotterer, Fernandina.
Registrar.—Rev. J. Hammond.
Standing Committee.—Revs. R. H. Weller, J. Hammond, O. P. Thackara; Messrs. J. J. Daniel, R. Walker, and A. S. Baldwin.
Examining Chaplains.—Revs. R. H. Weller and O. P. Thackara.
Deputies to the General Convention.—Revs. J. J. Scott, D.D., LL.D., O. P. Thackara, R. H. Weller, F. R. Holeman; Messrs. J. T. Sprague, J. J. Daniel, H. E. Dotterer, R. Walker.
Archdeacons.—East-Florida, Rev. O. P. Thackara; Middle Florida, Rev. J. Hammond; West-Florida, Rev. J. J. Scott, D.D., LL.D.
Trustees of the University of the South.—Rev. Dr. Scott; A. B. Hawkins, treas.

Special Finance Committee.—Messrs. D. L. Oakley, J. J. Daniel, H. E. Dotterer; Revs. O. P. Thackara, R. H. Weller.

St. Mary's Priory, Jacksonville.—A diocesan school for girls, under the patronage and supervision of the Bishop.

St. John's Male Academy, Jacksonville.

Statistics for year ending January 22, 1873.—Baptisms: infants, 86; adults, 19; confirmations, 86; communicants, 816; marriages, 21; burials, 50; Sunday-school teachers, 110; Sunday-school scholars, 985; contributions, $8,823.14.

The *Thirty-first Annual Council* will be held in Trinity ch., St. Augustine, on the 28th of January, 1874.

Diocese of Georgia. Organized A.D. 1823.

The Rt. Rev. JOHN WATRUS BECKWITH, D.D., Bishop, residing at Savannah.

Atwell, J. S., r. of St. Stephen's, Savannah.
Babbitt, P. Teller, D.D., r. of St. John's, Bainbridge.
Barnwell, Stephen E.
Benedict, S., D.D., r. of St. John's, Savannah.
Boone, Thos., assist. m. of St. Philip's, Atlanta.
Brown, Edmund P., r. of St. Thomas', Thomasville.
Clarke, William H., r. of St. Paul's, Augusta.
Clute, Robt. F., D.D., r. of St. Andrew's, Darien.
Denniston, Edward, r. of Zion ch., Talbottom; PO, Opelika, Ala.
Dowe, Caleb, r. of St. George's, Griffin.
Drysdale, Alex. J., r. of Emmanuel ch., Athens.
Dunlop, Henry, miss., Savannah.
Elliott, R. W. B., r. of St. Philip's, Atlanta.
Eppes, Wm. E., r. of St. James', Marietta.
Estill, Reverdy, assist. m. of St. Philip's, Atlanta.
Fielding, John, residing in Beaufort, S. C.
Fonte, R. C., assist. m. of Christ ch., Savannah.
George, James H., Marietta.
Hunt, John J., Marietta.
Hunt, Wm. H., residing in Atlanta.
Hunter, Wm. C., r. of Trinity, Columbus.
Johnson, Benjamin, r. of Christ ch., Macon.
Knowles, Joshua, r. of ch. of the Redeemer, Greensboro.
Kramer, Wm. P., m. of the Atonement, Augusta.
Laney, Samson D., residing in Columbus, and miss.
Love, J. Robert, in charge of St. Augustine Mission, Savannah.
Lucas, Henry E., r. of St. Mary's, Athens.
Macauley, George, r. of St. Luke's, Atlanta.
McClure, Edwd., r. of St. Paul's, Albany.
Pinkerton, Samuel J., miss. at Cartersville, etc.; PO, Marietta.
Pryse, John T., residing at Montpelier, near Macon.
Rees, Henry K., r. of St. Paul's, Macon.
Ritter, Chas., r. of St. Mark's, Brunswick.
Stanley, Thomas C., r. of St. Matthew's, Savannah.
Thomas, Chas. W., residing near Griffin.
Weed, Edwin G., r. of ch. of the Good Shepherd, Summerville; PO, Augusta.
Williams, William C., D.D., r. of St. Peter's, Rome.

Secretary of Convention.—Rev. W. C. Williams, D.D.

Treasurer of the Diocese.—E. F. Neufville, Savannah.

Registrar of the Diocese.—W. S. Bogart, Savannah.

Standing Committee. — Revs. W. H. Clarke, S. Benedict, D.D., H. K. Rees; Messrs. W. Hunter, John Screven, and J. M. Guerard.

Treasurer of Diocesan Missions.—J. R. Johnson, Savannah.

Treasurer of the Permanent Fund for the Support of the Episcopate.—J. L. Villalonga, Savannah.

Fund for the Relief of Widows and Or-

phans.—J. Williamson, treasurer, Savannah.

Trustees of the University of the South.—Rev. W. C. Williams, D.D., Messrs. L. N. Whittle, Macon; A. L. Hartridge, Savannah; J. Comak, treasurer, Athens.

The Appleton Church Home, Macon.—A school to educate and train orphan girls.

Deputies to General Convention.—Revs. W. H. Clarke, W. C. Williams, D.D., S. Benedict, D.D.; Messrs. L. N. Whittle, R. D. Moore, A. L. Hartridge, C. J. Jenkins.

Statistics for year ending May 7, 1873.—Baptisms: infants, 557; adults, 144; confirmations, 379; communicants, 3,522; marriages, 102; burials, 268; ordinations: deacons, 3; candidate for orders, 1; Sunday-school teachers, 364; Sunday-school scholars, 2,739; contributions, $86,761.86.

The *Fifty-second Annual Convention* will be held in Emmanuel Church, Athens, on Wednesday, May 6, 1874.

Diocese of Illinois. Organized A.D. 1835.

The Rt. Rev. Henry John Whitehouse, D.D., LL.D., D.D. Oxon., LL.D. Cantab., Bishop, residing at Chicago.

Abbott, C. S., r. of St. Mark's, Evanston.
Adderly, Joseph, miss. at Carlisle.
Allen, Stephen T., r. of Grace ch., Galesburgh.
Arvedson, Peter, r. of St. John's, Algonquin and Dundee.
Benedict, T. N.
Benson, John, r. of St. James', Lewistown.
Bonham, James W., off. in Central New-York; PO, Syracuse.
Boyer, Robt. C.
Bredberg, Jacob, r. of St. Ansgarius', Chicago.
Brooks, Arthur, r. of St. James', Chicago.
Cauch, John.
Chamberlaine, J. S.; PO, Robin's Nest.
Chase, March, r. of St. Paul's, Alton.
Chase, Samuel, D.D., v. pres. of Jubilee College, and r. of Christ ch., Robin's Nest.
Coe, James W., Bergen Point, N. J.
Coleman, Thos. K., r. of St. Paul's, Warsaw.
Corbett, Sydney, D.D., r. of St. John's, Quincy.
Corbyn, Wm. B., r. of the Good Shepherd, Quincy.
Cornell, James, r. of St. John's, Napierville.
Cowell, Samuel, r. of St. John's, Lockport.
Cross, Joseph, D.D., r. of Trinity ch., Jacksonville.
Currie, Wm. T., r. of Grace ch., Rock Island Co., and Preëmption.
Cushman, George F., D.D., r. of ch. of the Redeemer, Princeton.
Dean, Geo. W., D.D., r. of Zion ch., Freeport.
De Wolf, Wm. W., off. in St. John's, Decatur.
Dorset, C. P., r. ch. of the Ascension, Chicago; PO, Wilmette.
Downing, Elijah H., r. of Grace ch., Galena.
Dresser, David W., r. of St. Paul's, Carlinville.
Eddy, Thos. H., r. of St. Stephen's, Pittsfield.
Edson, Samuel, r. of St. Luke's, Dixon.
Fitch, John A., residing in Belvidere.
Gilbert, Charles A., r. of ch. of the Redeemer, Cairo.
Gill, Wm., miss. at Petersburgh; PO, Springfield.
Glass, A. W., miss.; PO, Geneva.
Greene, Jonas, r. of St. Andrew's, Marseilles.
Greene, William, Hoosic Falls, N. Y.
Gregg, Frank M., r. of St. Paul's, Springfield.
Guillemont, C. B., miss. to the French, St. Ann's, Kankakee Co.
Hayward, Rich., assist. m. in Grace ch., Chicago.
Hiester, Henry T., r. of St. Andrew's, Farm Ridge.
Higgins, Geo. H., m. of ch. of the Holy Communion, Maywood.

Hochuly, John, r. of Holy Trinity, Danville.
Holcomb, Theodore I., r. of Trinity ch., Rock Island.
Holst, John R.
Hopkins, Wm. C., r. of Trinity ch., Aurora.
Hopson, Oliver, Waverly.
Hume, J. Nelson, m. of ch. of the Good Shepherd, Momence.
Hutchins, Benjamin, r. of St. John's, Albion.
Kelly, Charles V., D.D., r. of St. Stephen's, Chicago.
Kinney, Henry C., r. of the Atonement, Chicago.
Knowles, John H., canon of the cathedral, Chicago.
Leffingwell, C. W., r. of St. Mary's school and St. John's ch., Knoxville.
Lloyd, Walter F., LL.D., r. of Grace ch., Sterling.
Locke, Clinton, D.D., r. of Grace ch., Chicago.
Lyon, P. B., Stone's Prairie.
Magill, Matthew, residing at Peru.
McGoffin, James H.
McKim, Philip, r. of St. Jude's, Tiskilwa.
McMurdy, Robert, D.D., LL.D., r. of St. Paul's, Hyde Park.
Mines, Flavel S., r. of St. John's, Peoria.
Morrison, Theo. N., Jr., off. in St. Paul's, Pekin.
Morrison, Theodore N., D.D., r. of St. Matthew's, Bloomington.
Percival, Chester S., r. of Emmanuel ch., Rockford,
Perry, Henry G., r. of All Saints', Chicago.
Petrie, W. J., r. of ch. of Our Saviour, Chicago.
Phillips, D. S., r. of St. Paul's, Kankakee.
Potts, Francis H., assist. m. in North-Western Deanery; PO, Robin's Nest.
Powers, Horatio N., D.D., r. of St. John's, Chicago.
Reynolds, W. M., D.D., r. of Christ ch., Harlem; PO, Oak Park.
Russell, A. B., miss. at Matamora, Mansfield, etc.; PO, Pekin.
Ryall, Robt., r. of St. Mark's, Chester.
Scott, John, Geneva.
Smith, John G., Knoxville.
Sorenson, Martin F., r. of St. Peter's, Sycamore.
Steele, J. Lawrence, D.D., r. of Christ ch., Ottawa.
Steel, Wm. M., r. of Christ ch., Rantoul.
Stocking Chas. H. W., D.D., r. of Epiphany, Chicago.
Street, Geo. C., special agent of the Society for the Increase of the Ministry, Chicago.
Sullivan, Edward, r. of Trinity ch., Chicago.
Sweet, R. F., Agent for Nashotah, Chicago.
Todd, George S.
Townsend, I. L., r. of St. Paul's, Peoria.
Turner, Wm., Chicago.
Unonius, Gustaf, residing in Sweden.
Van Deusen, H. Hobart, Chicago.
Van Dyne, Chas., r. of Christ ch., Waukegan.
Walker, Jason F., r. of Calvary, Chicago.
Warren, D. F., D.D., r. of St. Mark's, Chicago.
Wells, Albert E., r. of St. Peter's, Mound City.
West, John R., residing in Ireland.
Willson, William, r. of Trinity, Lincoln.

Secretary of the Convention.—Rev. John H. Knowles, Chicago.
Treasurer of Convention.—C. R. Larrabee.
Registrar of the Diocese.—Rev. Dr. Chase.
Standing Committee.—Revs. E. Sullivan, (pres.,) C. Locke, D.D., J. F. Walker; Messrs. A. C. Calkins, G. R. Chittenden, and H. C. Ranney, Chicago, (sec.)
Rural Deans.—Rev. D. W. Dresser, South-Western Deanery; Rev. Dr. Chase, North-Western Deanery; Rev. S. Corbett, D.D., Western Deanery; Rev. T. N. Morrison, D.D., Eastern Deanery; Rev. F. M. Gregg, Middle Deanery; Rev. Dr. Locke, Northern Deanery; ———, Southern Deanery.
Board of Diocesan Missions: The Bishop, pres. ex-off.; the Rural Deans, members ex-off. Executive Committee, Revs. E. Sullivan, C. S. Abbott, C. H. W. Stocking; Messrs. E. Cobb, Kankakee, E.

K. Hubbard, Chicago, H. T. Chase, Chicago.

Board of Equalization.—W. J. Barney, Chicago, (pres.;) C. R. Larrabee, G. P. Lee, Chicago, M. V. Hotchkiss, E. J. Hill, Chicago, (sec.)

Chancellor of the Diocese.—S. C. Judd, Chicago.

Trustees of the General Theological Seminary.—Revs. T. N. Benedict, G. F. Cushman, D.D., J. H. Knowles, C. Locke, D.D., I. L. Townsend; Messrs. C. R. Larrabee, L. B. Otis, W. F. Whitehouse.

Trustees of St. Mary's School.—Rev. C. F. Leffingwell; Messrs. W. Hester, Knoxville, S. C. Judd, Chicago.

Laymen's Relief Committee.—Messrs. G. P. Lee, Chicago, (pres.;) G. H. Harrow, Springfield, (vice-pres.;) A. G. Tyng, Peoria, (sec.;) S. Wilkinson, Peoria, (treas.)

Deputies to the General Convention.—Revs. S. Chase, D.D., S. Corbett, D.D., C. Locke, D.D., I. L. Townsend; Messrs. S. C. Judd, L. B. Otis, S. H. Treat, G. R. Chittenden.

Jubilee College, Robin's Nest.—The Bishop, (pres.;) Rev. Samuel Chase, D.D., (vice-pres.;) trustees: Rev. I. L. Townsend, Rev. C. W. Leffingwell, J. Mayo.

Statistics for year ending September 1873.—Baptisms: infants, 1,070; adults, 277; confirmations, 811; communicants, (reported,) 6,082; marriages, 476; burials, 537; ordinations: deacons, 8; presbyters, 2; Sunday-school scholars, 6,705; contributions, exclusive of clerical salaries, $95,578.-62.

The *Thirty-seventh Annual Convention* will be held on Sept. 15, 1874, in the Cathedral Church, Chicago.

Diocese of Indiana. Organized A.D. 1838.

The Rt. Rev. Joseph Cruikshank Talbot, D.D., LL.D., Bishop, residing at Indianapolis.

Austin, Thomas R., LL.D., r. of St. James', Vincennes.
Bishop, Addis E., m. of St. John's, Elkhart.
Bishop, E. R., r. of Grace ch., Lafayette.
Bradley, Edward A., r. of Christ ch., Indianapolis.
Brass, Richard, r. of Trinity ch., Michigan City.
Carver, Thomas G., D.D., r. of St. John's, Lafayette.
Cummins, F. P., r. of St. John's, Crawfordsville, and St. Philip's, Covington.
Dunham, Francis S., r. of St. Stephen's, Terre Haute.
Dunham, Warren N., r. of St. James' Mission, Indianapolis.
Eastin, Churchill, m. of St. Matthew's, Worthington.
Engle, George B., r. of ch. of the Holy Innocents, Indianapolis.
Flanegan, John, m. of Trinity, Vanderburgh Co.
Forgus, Wellington, r. of St. Mark's, Lima, St. John's, Bristol, and St. John's, Lagrange.
Franklin, Benjamin, D.D., Newcastle, Del.
Gay, John L., miss. at Bloomington and Bedford.
Gierlow, John, r. of St. Paul's, New-Albany.
Hall, Aaron K., m. of St. Luke's, Cannelton, and Grace Mission, Tell City.
Harrison, James S., r. of Trinity, Connersville.
Hollis, Humphrey, miss. at Greencastle.
Kerfoot, Richard T., r. of ch. of the Holy Innocents, Evansville.
Large, J. S., off. in St. Paul's Cathedral, Indianapolis.
Magill, George J., r. of St. Paul's, La Porte.
Mitchell, Thos. W., r. of St. James', Goshen.
Pise, David, D.D.

Purdy, E. J., r. of Trinity ch., Logansport.
Richmond, Wm., r. of St. James', South-Bend.
Roberts, Warren H., r. of Grace ch., Indianapolis.
Saye, John B., Springfield, Ill.
Scott, Walter, r. of ch. of the Good Shepherd, Fort Wayne.
Stimson, Levi B., r. of St. Mary's, Delphi.
Tate, C. C., r. Trinity, Fort Wayne.
Totten, Richard, r. of St. Paul's, Jeffersonville.
Van Antwerp, W. H., r. of St. Paul's, Evansville.
Wakefield, John B., D.D., r. of St. Paul's, Richmond.
Weddell, John H., r. of Trinity, Peru.
Yundt, Samuel J., r. of St. Thomas', Plymouth.

Secretary of the Convention.—Rev. Geo. B. Engle.
Assistant Secretary.—Willis D. Engle, Indianapolis.
Treasurer.—W. H. Morrison, Indianapolis.
Registrar.—D. E. Snyder, Indianapolis.
Standing Committee.—Revs. W. H. Roberts, (chairman,) J. B. Wakefield, D.D., T. G. Carver, D.D.; Messrs. W. H. Morrison, J. O. D. Lilly, J. B. McChesney, (sec.,) Indianapolis.
Board of Missions.—The Bishop; Revs. E. J. Purdy, G. J. Magill, D. Pise, D.D., Wm. H. Van Antwerp, E. A. Bradley; Messrs. G. W. Geiger, W. H. Morrison, *ex-off.*, A. G. Carnahan, C. Hincks, W. R. Godfrey, J. S. Irwin, M.D
Ecclesiastical Court.—Revs. D. Pise, D.D., J. S. Large, T. R. Austin, LL.D., R. T. Kerfoot, J. L. Gay, W. Scott, E. A. Bradley.
Trustees of the Diocese.—The Bishop, chairman, *ex-off.*; Messrs. J. B. Howe, J. S. Irwin, G. W. Geiger, W. H. Morrison, and J. D. Howland.
Examining Chaplains.—Revs. W. H. Roberts and E. A. Bradley.
Trustees of the General Theological Seminary.—Revs. W. H. Van Antwerp and David Pise, D.D.
Deputies to the General Convention.—Revs. D. Pise, D.D., W. H. Van Antwerp, G. J. Magill, W. H. Roberts; Messrs. W. H. Morrison, J. B. Howe, J. S. Irwin, M.D., G. C. Duy.
Statistics for the year ending June 6, 1873.—Baptisms: infants, 287; adults, 103; confirmations, 318; communicants, 3,033; marriages, 81; burials, 215; Sunday-school teachers, 421; Sunday-school scholars, 3,387; ordinations: deacons, 2; presbyter, 1; candidates for orders, 8; postulants, 2; contributions, $77,503.49.
The *Thirty-seventh Annual Convention* will be held in Grace Church, Lafayette, on the first Wednesday in June, 1874.

Diocese of Iowa. Organized A.D. 1853.

The Rt. Rev. Henry W. Lee, D.D., LL.D., Bishop, residing at Davenport.

Adams, Eli, residing at Council Bluffs.
Allen, James, m. of Grace ch., Tipton.
Barris, Willis H., D.D., Prof. in Griswold Col., Davenport.
Bentley, James, Waukon.
Berkeley, Robt. M., assist. m. of St. John's, Keokuk.
Brooke, Robert D., r. of St. Matthew's, Marshalltown.
Brookes, Theophilus J., r. of St. Paul's, Council Bluffs.
Butler, Alfred A., m. of Grace ch., Cedar Rapids.
Campbell, Wm. T., Cascade.
Canfield, Chas. H., off. at McGregor.
Colegrove, Wm. N., miss. in Western Convocational District; PO, Russell.
Crouch, Asher P., Lyons.
Currie, Samuel, r. of St. Mark's, Brooklyn.
Estabrook, W. W., r. of St. Thomas', Sioux City.
Freeman, Reuben H., residing at Independence.
Goodhue, J. E., r. of Trinity, Davenport.
Harlow, Edward H.

Humphrey, Frederick, off. at Waverly and Cedar Falls.
Judd, F. Emerson, r. of Trinity, Iowa City.
Kemp, Thos. B., r. of St. James', Independence.
Lounsbery, Edward, r. of the Bishop's church, Davenport.
May, A. M., r. of St. Paul's, Waukon.
McIlwain, Robert C., r. of St. John's, Keokuk.
Mills, Wm. C., r. of St. Mary's, Ottumwa.
Morrison, W. F.
Nash, F. B., Jr., m. of St. Michael's, Mt. Pleasant.
Phelps, Benjamin R., off. in Farley and Cascade.
Roach, Robt. T., D.D., r. of Trinity, Muscatine.
Russell, Jos. A., m. at Corning.
Ryan, Jos. E., r. of St. Mark's, Waterloo.
Seymour, Chas. H., r. of St. John's, Dubuque.
Simmons, Gideon D., Boonsboro.
Smith, Sydney, miss. in Fayette Co.; PO, Clermont.
Stout, C. B., residing in Chicago, Ill.
Stout, Chas. T., r. of St. Mark's, Fort Dodge.
Townsend, Hale, r. of Grace ch., Decorah.
Trewartha, Robt., Le Mars.
Trimble, James, r. of St. John's, Clinton.
Watson, George W., r. of Christ ch., Burlington.
Woodward, James A., r. of Hope ch., Ft. Madison, and Grace, Montrose.
Wright, William, r. of St. Mark's, Nashua.

Secretary of Convention.—Rev. Hale Townsend; assist. sec., Rev. A. A. Butler.

Treasurer.—Howard Tucker, Esq., Keokuk.

Standing Committee.—Revs. W. H. Barris, D.D., (pres.,) E. Lounsbery, J. E. Goodhue, (sec.;) Messrs. W. F. Ross, P. A. Dey, and W. Van Tuyl.

Trustees of the Iowa Episcopate Fund.—I. E. Henry, Gen. John Hodgdon, (sec.;) C. T. Ransom, W. Van Tuyl, W. H. Hubbard, Geo. H. French, (treas.,) Davenport.

Deputies to the General Convention.—Revs. C. E. Seymour, P. B. Morgan, J. E. Ryan, W. H. Barris, D.D.; Messrs. S. C. Bever, J. Hodgdon, H. Buel, J. Mitchell.

Board of Missions.—The Bishop, pres., ex-officio; treas., J. L. Daymude, Davenport.

Treasurer of the Iowa Episcopate Fund.—G. H. French, Davenport.

Trustee of the General Theological Seminary.—Rev. G. W. Watson.

Trustees of Griswold College, Davenport.—The Bishop, (ex-officio, pres.,) together with seven clergymen and eight laymen. Treas., J. L. Daymude, Davenport. The Bishop, ex-officio, head of the theological department, and Anthon Prof. of Systematic Divinity; Rev. W. H. Barris, D.D., Ely professor of ecclesiastical history; Preparatory department: D. S. Sheldon, principal.

Lee Seminary for Young Ladies; Dubuque.—Principal, ——.

Statistics for year ending May, 1873.—Baptisms: infants, 245; adults, 100; confirmations, 249; communicants, 2,436; marriages, 88; burials, 140; ordinations: deacons, 2; presbyters, 2; candidates for orders, 6; Sunday-school teachers, 334; Sunday-school scholars, 2,265; contributions, $59,-503.27.

The *Twenty-first Annual Convention* will be held in Grace Cathedral, Davenport, on the last Tuesday in May, 1874, at 7½ o'clock P.M.

Diocese of Kansas. Organized A.D. 1859.

Rt. Rev. THOMAS HUBBARD VAIL, D.D., Bishop, residing at Topeka.

Attwater, Henry S., miss., Cedar Vale.
Bakewell, John, r. of Grace ch., Topeka.
Beatty, Archibald, miss. at Independence.
Butler, C. E., chaplain and bursar of College of Sisters of Bethany, Topeka.
Cox, Daniel W., r. of St. Andrew's, Emporia.
Dunn, John K., r. of Trinity ch., Lawrence.
Fugett, James P., r. of St. Paul's, Manhattan.
Henderson, George D., chaplain U.S.N.
Hickcox, Wm. Henry, Burlington.
Holden, Levi L., r. of the Ascension, Burlington.
Holmes, Chas., miss. at Centre Township, and parts adjacent; PO, Blue Rapids.
Kellogg, D. Otis, Jr., prof. in the State University, Lawrence, and miss. at large.
Kendrick, J. Mills, r. of ch. of St. Paul, Leavenworth City.
Lee, James Hervey, prof. in the State Agricultural College, Manhattan, and miss. at large.
Lee, John Newton, r. of St. John's, Leavenworth.
Maury, Magruder, r. of ch. of the Covenant, Junction City.
Meade, P. N., r. of Trinity, Atchison.
Nash, Rodney S., Springfield, Mo.
Norwood, J. W., New-Ross, Nova Scotia.
Pratt, J. C., miss., Topeka.
Reynolds, Chas., D.D., chap. U.S.A., Fort Riley.
Stewart, Charles, Topeka.
Taggart, Thomas A., miss.; PO, Topeka.
Teutschel, A. S., miss. at Wichita, and parts adjacent.
Turner, Geo., miss. on Central Branch U. P. R.R.; PO, Hiawatha.
Vaux, Wm., chap. U.S.A., Benicia, Cal.

Secretary of Convention—Rev. J. K. Dunn.
Treasurer.—Rev. J. Bakewell.
Registrar.—Rev. J. M. Kendrick.
Standing Committee.—Revs. C. Reynolds, D.D., pres., J. K. Dunn, sec., J. Bakewell, J. N. Lee; Messrs. W. W. Nevison, E. M. Bartholow, W. C. Ransom, J. W. Farnsworth.
Executive Missionary Committee.—Revs. J. Bakewell, J. N. Lee, J. K. Dunn, D. O. Kellogg, Jr.; Messrs. G. Geiger, J. W. Farnsworth, S. W. Stone, W. H. Canfield.
College of the Sisters of Bethany, Topeka.—The Bishop, pres., and prof. of Christian Doctrine; Rev. C. E. Butler, chaplain and bursar, prof. of mental and moral science and evidences of Christianity and of Latin and Greek; Mrs. R. S. Baldwin, mother superintendent, natural science and mathematics; Miss E. Bush, rhetoric, English literature, and history; Miss. E. Root, teacher in primary department, together with a competent staff of teachers in painting, modern languages, instrumental and vocal music. Board of Trustees meet June 17; commences June 18, 1874.
Trustee of the General Theological Seminary.—Rev. C. Reynolds, D.D.
Statistics for year ending May 14, 1873.—Baptisms: infants, 132; adults, 32; confirmations, 96; communicants, 1,065; marriages, 38; burials, 96; ordination: deacon, 1; Sunday-school teachers, 108; Sunday-school scholars, 874; contributions, $18,554.55.
The *Fifteenth Annual Convention* will be held in Grace Church, Topeka, on the second Wednesday in Sept., 1874.

Diocese of Kentucky. Organized A.D. 1829.

Rt. Rev. Benjamin Bosworth Smith, D.D., LL.D., Bishop, residing cor. River and Third streets, Hoboken, N. J.

Rt. Rev. Geo. David Cummins, D.D., Assist. Bishop, residing at Pewee Valley.

Anderson, N. B., residing at Louisville.
Badger, Norman, post chap. U.S.A., Fort Concho, Texas.
Baker, R. M., r. of Grace ch., Hopkinsville.
Brent, Roland, r. of St. John's, Princeton, and St. Stephen's, Eddyville.
Bugbee, Geo. F., r. of Trinity ch., Covington.
Chapman, Robert M., D.D., LL.D., r. of St. James', Shelbyville.
Craik, James, D.D., r. of Christ ch., Louisville.
Cowgill, N. N., r. of St. Paul's, Hickman.
Curtis, J. M., r. of Christ ch., Bowling Green.
Deacon, Daniel H., residing at Henderson.
Drummond, John H., Louisville.
Elwell, Frederick, r. of St. John's, Dayton.
Ely, Foster, r. of St. Paul's, Newport.
Flynn, Wm., Frankfort.
Freeman, Andrew F., Louisville.
Guerin, Lawrence, Covington.
Keeble, J. W., r. of St. John's, Uniontown, and St. Paul's, Caseyville.
Malone, J. S., r. of Emmanuel, Louisville.
McCallen, Wm., Morgansfield.
McCormac, Johnson, miss. at Elizabethtown and Lebanon.
Nelson, Wm. N., r. of St. Matthew's, St. Matthew's.
Norton, John N., D.D., associate r. of Christ ch., Louisville.
Page, James J., miss. at Roswell chapel, Jordan Station, Fulton Co.
Pearson, Chas. C., r. of St. James', Pewee Valley.
Perkins, E. T., D.D., r. of St. Paul's, Louisville.
Perry, G. B., D.D., LL.D., Hopkinsville.
Pettis, Wm. M., r. of Grace ch., Paducah.
Platt, Wm. H., r. of Calvary ch., Louisville.
Potter, Thos. G., r. of Trinity ch., Louisville.
Pringle, J. Maxwell, r. of St. Paul's, Henderson.
Ramsdell, J. B., miss. in Louisville.
Scearse, Stephen A.
Sharp, Henry T., r. of the Ascension, Frankfort.
Sheild, Chas. H., r. of St. Andrew's, Louisville.
Shipman, J. S., r. Christ ch., Lexington.
Stanberry, Geo., Lexington.
Tearne, Walter, r. of ch. of the Ascension, Mt. Sterling.
Tschiffeley, L. P., D.D., r. of Grace ch., Louisville.
Venable, John W., r. of St. John's, Versailles, and Holy Trinity, Georgetown.
Waller, G. C., Louisville.
Waller, Wm. L., Louisville.
Weeks, G. A., r. of St. Peter's, Paris.

Secretary of the Convention.—Rev. C. H. Sheild.
Assistant Secretary.—J. H. Brand, Louisville.
Registrar.—W. Cornwall, Louisville.
Treasurer.—G. S. Allison, Louisville.
Standing Committee.—Revs. J. Craik, D.D., E. T. Perkins, D.D., W. H. Platt; Messrs. W. F. Bullock, W. Cornwall.
Trustees of the General Theological Seminary.—Revs. J. N. Norton, D.D., J. S. Shipman, W. H. Platt.
Trustees of the Diocesan Theological Seminary.—Revs. J. S. Shipman, C. Page, J. N. Norton, D.D.; Messrs. T. B. Wood, J. B. Payne, Jr.
Ecclesiastical Court.—Revs. J. N. Nor-

ton, D.D., C. Page, J. W. Venable, E. T. Perkins, D.D., and J. S. Shipman.

Board of Diocesan Missions.—The Assistant Bishop, president, *ex-officio*; Rev. C. H. Sheild, sec., G. S. Allison, treas.

Examining Chaplains.—Revs. E. P. Perkins, D.D., J. N. Norton, D.D., S. Totten, D.D., W. H. Platt, J. S. Shipman.

Members of the Board of Domestic and Foreign Missions appointed from Kentucky.—Revs. J. Craik, D.D., J. S. Shipman, J. N. Norton, D.D., W. H. Platt, E. T. Perkins, D.D.; Messrs. S. B. Churchill, J. W. Stevenson, and W. Cornwall.

Treasurer of Bible and Prayer-Book Society.—Wm. Cornwall, Louisville.

The Episcopal Orphan Asylum.—Louisville; treasurer, R. A. Robinson, Louisville.

Statistics for the year ending May, 1873.—Baptisms: infants, 461; adults, 145; confirmations, 366; communicants, 3,172; marriages, 91; burials, 261; ordinations: presbyters, 2; candidates for orders, 5; Sunday-school teachers, 377; Sunday-school scholars, 3,570; contributions, $135,125.83.

The *Forty-sixth Annual Convention* will be held in Calvary Church, Louisville, on the last Tuesday in May, 1874, at 10 o'clock A.M.

Diocese of Long Island. Organized A.D. 1868.

The Rt. Rev. ABRAM NEWKIRK LITTLEJOHN, D.D., Bishop, residing at 170 Remsen street, Brooklyn.

Abbott, Benjamin H., r. of Grace ch., Whitestone.
Appleton, John P., Hunter's Point.
Aspinwall, John A., r. of Christ ch., Bay Ridge.
Babcock, Chas. H., r. of St. George's, Brooklyn.
Bachus, John G., r. of the Reformation, Brooklyn.
Baker, Chas. R., r. of the Messiah, Brooklyn.
Bancroft, L. W., D.D., r. of Christ ch., Brooklyn.
Barnes, J. S., miss. St. John's, Yonkers.
Barrow, Alfred J., r. of St. John's, Huntington.
Beare, Henry M., r. of Zion ch., Little Neck; PO, Flushing.
Bennitt, Geo. Stephen, assist. m. of St. Peter's, Brooklyn.
Betts, Beverly R., Librarian of Columbia Coll., New-York.
Bixby, Chas. H., r. of All Saints', Brooklyn.
Booth, Robt. C., r. ch. of Our Saviour, Brooklyn.
Buckmaster, John W., r. of ch. of the Holy Trinity, Greenport.
Burke, John, chap. U.S.A., (retired,) Tarrytown.
Campbell, J. B., Brooklyn.
Carmichael, William M., D.D., Jamaica.
Carter, F. B., off. at Babylon.
Chadwell, William S., r. of Grace ch., Brooklyn, E. D.
Compton, Southard, D.D., teaching, New-York.
Cook, Thomas, miss. in Suffolk Co.; PO, Riverhead.
Cooper, Edmund D., r. of ch. of the Redeemer, Astoria.
Cornell, J. F. D., Brooklyn.
Cornell, Thomas F., Brooklyn.
Cornwell, Henry B., r. of ch. of the Good Shepherd, and chap. of the ch. charity foundation, Brooklyn.
Cox, Samuel, D.D., r. of St. James', Newtown.
Diller, Jacob W., D.D., r. of St. Luke's, Brooklyn.
Drowne, T. Stafford, D.D., r. of St. Paul's, Brooklyn.
Duane, Richard B., D.D., sec. and general agent of the Foreign Committee of the Board of Missions, New-York.
Edwards, Edward F., Brooklyn.
Ellsworth, Caleb B., r. of St. Saviour's, Maspeth.

Elsegood, Joseph J., D.D., r. of Trinity ch., East New-York.
Esch, J. Frederick, r. of St. Paul's, College Point.
Fitch, Wm. T., r. of St. Mark's, Brooklyn.
Gardiner, Charles H., m. of St. Luke's chapel, East-Hampton.
Hall, Chas. H., D.D., r. of the Holy Trinity, Brooklyn.
Harris, Robert W., D.D., r. of St. George's, Astoria.
Haskins, Samuel M., D.D., r. of St. Mark's, Brooklyn, E. D.
Hewlett, John C.
Homans, James E., r. of Christ ch., Manhasset.
Homer, Charles W., r. of St. James', Brooklyn.
Hovey, Henry E., r. of St. Barnabas', Brooklyn.
Howard, Robert T., r. of St. John's, Cold Spring Harbor.
Huntington, Benjamin S., Brooklyn.
Hutton, Richard G., r. of Christ ch., Oyster Bay.
Hyde, Wm., r. of ch. of the Atonement, Brooklyn.
Johnson, D. V. M., D.D., r. of St. Mary's, Brooklyn.
Kimber, Joshua, assist. m. of St. George's, Flushing.
Lee, James Hattrick, off. at Smithtown.
Leonard, Wm. A., r. of the ch. of the Redeemer, Brooklyn.
Mallaby, Thomas, r. of St. Paul's, Glen Cove.
Mansfield, Francis, Greenpoint.
Maybin, W. A. W.
Maynard, Newland, r. of St. Paul's, Brooklyn, E. D.
McCoy, Amos D., Montpelier, Vt.
McElroy, Irving, assist m. of St. Mary's, Brooklyn.
Moore, William H., r. of St. George's, Hempstead.
Mowbray, Wm., r. of Christ ch., Sag Harbor.
Mulholland, John G., m. of St. John's, Long Island City; PO, Brooklyn.
Musgrave, William B., Sag Harbor.
Newton, Benjamin B., assist. m. of the Holy Trinity, Brooklyn.
Nichols, Geo. W., Brooklyn.
Noll, Frederick M., r. of Caroline ch., Setauket.
Packard, Geo. T., assist. m. of St. Ann's, Brooklyn.
Paddock, John A., D.D., r. of St. Peter's, Brooklyn.
Partridge, Alfred H., r. of Christ ch., Brooklyn, E. D.
Peck, Francis, r. of Calvary ch., Brooklyn, E. D.
Pearson, Robert T., r. of Trinity ch., Rockaway.
Pelletreau, Charles.
Philip, Joseph D., Brooklyn.
Prescott, John H.
Reid, Wm. H., r. of ch. of the Mediator, Brooklyn.
Remington, E. F., Brooklyn.
Riley, Reuben, r. of St. Mark's, Islip.
Sayres, George, Jamaica.
Schenck, N. H., D.D., r. of St. Ann's, Brooklyn.
Short, Wm., off. in Holy Trinity Mission, Brooklyn.
Smith, Geo. W., r. of Grace ch., Jamaica.
Smith, J. Carpenter, D.D., r. of St. George's, Flushing.
Spafard, Henry A., Brooklyn.
Stauder, Constantine.
Staudenmayer, L. R., D.D., New-York.
Stocking, S. S., r. of Grace ch., South-Oyster Bay; PO, Jamaica.
Stoddard, Edward L., assist. m. of Christ ch., Brooklyn.
Strong, Chas. H., assist. m. of Grace ch., Brooklyn.
Terry, Robert E., r. of St. John's, Brooklyn.
Tripp, Ferris, off. in St. John's, Fort Hamilton; PO, Brooklyn.
Van Kleeck, R. B., D.D., r. of St. Paul's, Flatbush.
Walbridge, Henry B., D.D., r. of Emmanuel ch., Brooklyn.
Williams, Charles S., r. of St. Matthew's, Brooklyn.
Willian, Wm. M., assist. m. of Grace ch., and m. of Grace chapel, Brooklyn.
Young, Joseph H.

President of the Convention. — The Bishop.

Secretary and Registrar of the Convention.—Rev. T. Stafford Drowne, D.D., 140 Summit street, Brooklyn.
Assistant Secretary.—Rev. E. D. Cooper.
Treasurer.—A. V. Blake, Brooklyn.
Standing Committee.—Revs. C. H. Hall, D.D., pres.; T. S. Drowne, D.D., sec.; John A. Paddock, D.D., J. O. Smith, D.D.; Messrs. H. E. Pierrepont, J. W. Gilbert, C. R. Marvin, W. J. Cogswell.
Trustees of the Fund for Aged and Infirm Clergymen.—The Bishop, president; A. V. Blake, treasurer, 222 Henry street, Brooklyn.
Missionary Committee.—A. V. Blake, secretary; E. Todd, treasurer, 329 Washington st., Brooklyn.
Committee on Canons.—Revs. C. H. Hall, D.D., R. T. Pearson, W. H. Moore; Messrs. J. W. Gilbert, J. W. Hunter, W. F. Jones.
Committee on the Incorporation and Admission of Churches.—Rev. S. Cox, D.D.; Messrs. D. Marvin, J. W. Cooper.
Deputies to the General Convention.—Rev. C. H. Hall, D.D., N. H. Schenck, D.D., B. H. Paddock, D.D., S. M. Haskins, D.D.; Messrs. H. E. Pierrepont, J. W. Hunter, W. Nicoll, J. A. King.
The Ecclesiastical Court.—Revs. J. W. Diller, D.D., R. B. Van Kleeck, D.D., N. H. Schenck, D.D., D. V. M. Johnson, D.D., W. H. Moore, S. Cox, D.D., and W. S. Chadwell.
Lay Assessor.—Hon. Murray Hoffman, LL.D.
Church Advocate.—W. H. Onderdonk.
Trustees of the General Theological Seminary.—Twelve clergymen and six laymen of the Diocese.
The Episcopal Fund.—J. D. Jones, 51 Wall street, New-York, treasurer.
Diocesan Fund and Bishop's Salary.—A. V. Blake, 222 Henry street, Brooklyn, treasurer.
Church Charity Foundation.—The Bishop, president; E. Beers, treasurer, 143 Clinton avenue, Brooklyn.
Deputies to the Federate Council of New-York.—Revs. C. H. Hall D.D., T. S. Drowne, D.D., R. T. Pearson, R. B. Van Kleeck, D.D., T. Mallaby, W. H. Moore, J. W. Diller, D.D., S. M. Haskins, D.D.; Messrs. H. E. Pierrepont, J. W. Gilbert, C. R. Marvin, J. W. Hunter, J. O. Smith, W. H. Ludlow, J. A. King, E. Todd.
Statistics for year ending May 20, 1873.—Baptisms, 1,655; adults, 307; confirmations, 1,084; communicants, 11,098; marriages, 488; burials, 1,126; ordinations: deacons, 5; presbyters, 6; candidates for orders, 9; Sunday-school officers, 324; Sunday-school teachers, 1,456; Sunday-school scholars, 13,195; total amount of contributions, $493,692.31. Some of the parishes in this diocese having failed to report, the above statistical summary is, therefore, an incomplete view of the state of the diocese.

The *Seventh Annual Convention* will be held in the Church of the Holy Trinity, Brooklyn, May 19, 1874.

Diocese of Louisiana. Organized A.D. 1838.

The Rt. Rev. Joseph Pere Bell Wilmer, D.D., LL.D., Bishop, Episcopal Rooms, 92 Camp street, New-Orleans.

Adams, W. F., r. of St. Paul's, New-Orleans.
Bakewell, A. Gordon, r. of Grace ch., St. Francisville.
Brown, Joseph E., r. of St. Stephen's, Williamsport.
Burford, Elisha B., Calvary ch., New-Orleans.
Cameron, Charles A., m. of Christ ch., Napoleonville.
Chaplin, C. B., m. of St. John's, New-Orleans.
Clark, Alfred S., m. of Grace ch., Monroe.
Dalzell, W. T. D., D.D., r. of St. Mark's, Shreveport.

Dillon, M. M., r. of the Ascension, Donaldsonville.
Duncan, Herman C., r. of St. Mark's, New-Orleans.
Dunn, Joseph Wood, Brazil, S.A.
Fair, Campbell, assist. r. of Christ ch., New-Orleans.
Fontaine, Edward, r. of Emmanuel ch., New-Orleans.
Girault, J. F., r. of St. Ann's chapel, New-Orleans.
Goodrich, Charles, D.D., off. at Abingdon, Va.
Harris, Samuel S., r. of Trinity, New-Orleans.
Hilton, Charles W., r. of Mt. Olivet, New-Orleans.
Jessup, L. Y., warden of Trinity School, Pass Christian, Miss.
Lawson, T. B., D.D., miss., Monroe.
Leacock, W. T., D.D., r. of Christ ch., New-Orleans
Lewis, Daniel S., D.D., New-Orleans.
Lyne, Charles F. D., r. of St. John's, Thibodeaux.
Macfarlane, P., r. of the Epiphany, Opelousas.
Micou, Richard W., m. of St. Mary's, Franklin.
Miller, Wm., r. of ch. of the Redeemer, Prairie Jefferson.
Ogden, Abner N., r. of St. James', Alexandria.
Percival, John, D.D., r. of the Annunciation, New-Orleans.
Philson, James, r. of St. Andrew's, Clinton.
Philson, John, r. of the Nativity, Rosedale.
Sandels, John, r. of Christ ch., Mansfield.
Strong, H. N., D.D., LL.D., r. of St. James', Baton Rouge.
Tardy, Augustus J., Jr., m. of Christ ch., New-Orleans.
Upton, Geo. R., m. of Grace ch., New-Orleans.

Secretary of the Convention.—Rev. H. C. Duncan; PO, Box 804, New-Orleans.
Assistant Secretary.—Rev. C. Fair, New-Orleans.
Registrar and Historian.—Rev. H. C. Duncan.
Treasurer of the Diocese.—W. McW. Wright, New-Orleans.
Standing Committee.—Revs. W. F. Adams, J. F. Girault, S. S. Harris, D.D.; Messrs. T. Sloo, J. Grimshaw, H. V. Ogden.
Trustees of the Church Education Society.—Revs. W. F. Adams, John Percival, S. S. Harris; Messrs. G. S. Lacey, R. Mott, W. N. Mercer.
Trustees of the University of the South.—Rev. T. B. Lawson; Messrs. G. Williamson, G. W. Race.
Trustees of the General Theological Seminary.—Revs. Dr. Dalzell, L. Y. Jessup; Messrs. R. Mott, G. W. Race.
Prot. Epis. Association.—Treasurer, R. Nugent, New-Orleans.
Deputies to the General Convention.—Revs. W. T. D. Dalzell, D.D., J. F. Girault, S. S. Harris, W. F. Adams; Messrs. R. Mott, P. L. Cox, G. W. Race, J. McConnell.
Statistics for the year ending April, 1873.—Baptisms; infants, 695; adults, 178; confirmations, 487; communicants, 4,842; marriages, 181; burials, 381; Sunday-school teachers, 408; Sunday-school scholars, 3,144; ordained presbyters, 4; candidates for orders, 6; contributions, $119,582.40.
The *Thirty-third Annual Council* will be held in Trinity Church, New-Orleans, on April 15, 1874.

Diocese of Maine. Organized A.D. 1820.

The Rt. Rev. Henry Adams Neely, D.D., Bishop, residing at Portland.

Alger, Wm. J., r. of Trinity, Saco, and Christ ch., Biddeford.
Colton, Clarence W., off. in St. Thomas' Mission, Winne.

Dalton, Ass, r. of St. Stephen's, Portland.
Gardner, Edwd. C., r. of St. John's, Bangor.
Hayes, Chas. W., chap. to the Bishop and canon of the Cathedral, Portland.
Hubbell, Edward, r. of Grace ch., Bath.
Jenks, Joseph, miss., St. John's, Houlton.
Leffingwell, Christopher S., r. of Christ ch., Gardiner.
Marsden, Thos., r. of St. John's, Dresden, and miss.
Miller, Herbert C., r. of St. Philip's, Wiscasset.
Murray, Edwin W., r. of St. Anne's, Calais, and miss.
Neely, Frederic C., Chicago, Ill.
Price, Rich'd, miss. ch. of the Messiah, Dexter.
Pyne, C. M., off. in St. Luke's cathedral, Portland.
Pyne, Henry R., r. of Christ ch., Eastport.
Sill, Frederic S., r. of St. Paul's, Brunswick, and miss.
Smith, D. F.
Taylor, Joseph P.
Upjohn, Samuel, r. of St. Mark's, Augusta.
Walshe, A. C., Eastport.
Ward, Julius H., miss. in St. Peter's ch., Rockland, and St. John Baptist's Mission, Thomaston.
Washburn, Wm. H., miss. in St. Paul's Mission, Fort Fairfield.
Yewens, Harry L., miss. Trinity ch., Lewiston and Auburn.

Secretary and Registrar of Convention.—Rev. C. W. Hayes, Portland.
Treasurer.—Hon. Daniel Williams, Augusta.
Standing Committee.—Revs. C. W. Hayes, (pres.;) W. J. Alger, S. Upjohn; Messrs. G. E. B. Jackson, (sec.;) H. Ingalls, S. T. Corser.
Trustees of the General Theological Seminary.—Rev. C. W. Hayes, Rev. J. H. Ward, Mr. J. Bridge.
The Maine Episcopal Missionary Society.—Incorporated, 1835.—Robert H. Gardiner, (treas.,) Gardiner; Rev. C. S. Leffingwell, (sec.)
Trustees of the Episcopate and other Funds.—Incorporated 1850. Messrs. J. T. McCobb, (treasurer,) E. Nott, J. W. North, George E. B. Jackson, and S. T. Corser.
St. Catharine's Hall, Augusta.—Diocesan school for girls, incorporated 1869; trustees, the bishop and fourteen laymen of the Diocese; principals, the Misses Bridge.
Statistics for year ending September 3, 1873.—Baptisms: infants, 285; adults, 71; confirmations, 119; communicants, 1,964; marriages, 97; burials, 181; Sunday-school teachers, 215; Sunday-school scholars, 1,718; candidates for orders, 5; contributions, $44,888.70.
The *Fifty-fifth Annual Convention* will be held in the Cathedral Church, Portland, on Tuesday, September 4, 1874.

Diocese of Maryland. Organized A.D. 1783.

The Rt. Rev. William Rollinson Whittingham, D.D., LL.D., Bishop, residing at 277 Madison Avenue, Baltimore.
The Rt. Rev. William Pinkney, D.D., LL.D., Assistant Bishop, residing at Bladensburgh.

Adams, J. A., resid. near Sharpsburgh.
Addison, Thos. G., D.D., r. of Trinity, Washington, D. C.
Allen, Ethan, D.D., historiographer of the diocese, Baltimore.
Andrews, C. D., r. of Christ ch., Washington, D. C.
Atkins, A. B., r. St. John's, Georgetown.
Avirett, James B., off. in Labyrinth parish, Montgomery Co., Sligo.
Bacon, Thos. S., r. of St. Andrew's parish, Leonardstown.
Barrow, Thomas, Baltimore.

Bartow, Evelyn P., assist. m. of Mt. Calvary, Baltimore.
Berger, Alexander J., chap. of the Insane Hospital, Baltimore Co.
Billop, Thos. F., r. of Queen Ann's parish, Oak Grove.
Bonnar, James B. D., r. of All Hallow's parish, Anne Arundel Co.; PO, Davidsonville.
Boss, Nelson, assist. m. of the Epiphany, Washington, D.C.
Brand, Wm. F., r. of St. Mary's; PO, Emmorton.
Briscoe, Jas.
Brown, Benjamin F., r. of All Saints', Baltimore.
Buck, James A., r. of Rock Creek parish, Washington, D. C.
Cathell, J. Everist, r. of the Ascension, Baltimore.
Chandler, Charles N., associate sec. and gen. agt. of the Domestic Committee, Baltimore.
Chesley, John W., r. of All Faith parish; PO, Charlotte Hall.
Chew, John H., r. of St. Alban's parish; PO, Georgetown, D. C.
Chipchase, James, miss. in the S. W. Missionary District, Baltimore.
Christian, Edmund, r. of Specucise ch., Harford Co.; PO, Perrymansville.
Coale, Wm. A., assist. m. of St. Luke's, Baltimore.
Colburn, Edward A., r. of Churchville parish; PO, Churchville.
Cornelius, Samuel, r. of St. Paul's, Calvert Co.; PO, Prince Frederick.
Crampton, Savington W., chap. of Patapsco Female Institute, Ellicott City.
Dalrymple, Edwin A., S.T.D., r. of St. Stephen's, and pres. of the School of Letters in the University of Md., Baltimore.
Dashiell, Julius M., prof. in St. John's Coll., Annapolis, and off. in Severn parish, Anne Arundel Co.
Dorsey, J. Owen, miss. at Oakland and Deer Park.
Dudley, Thomas U., Jr., r. of Christ ch., Baltimore.
Duncan, Thomas, r. of St. Bartholomew's parish, and St. John's, Mechanicsville; PO, Brookeville.
Dunham, Francis B., assist. m. in St. Luke's, Baltimore, and miss. at Wilkinsville.
Earnest, Joseph, r. of Zion parish; PO, Beltsville.
Easter, John D., Ph.D., r. of St. John's and St. Peter's, Howard Co.; PO, Ellicott City.
Edwards, Henry, r. of St. Mark's, Lappon's Cross-Roads; PO, Hagerstown.
Elliott, John H., S.T.D., associate r. of the Ascension, Washington, D. C.
Faust, A. J., Washington, D. C.
Gambrall, Theo. C., r. of St. James', A. A. Co., Tracy's Landing.
Gardner, Wm. F., r. of Trinity ch., Howard co.; PO, Hooversville.
Gholson, John Y., r. of St. Bartholomew's, Baltimore.
Gibson, Frederick, assist. m. of St. Luke's, Baltimore.
Giesy, Samuel H., D.D., assist. m. in Grace ch., Baltimore.
Gordon, Samuel R., r. of St. Thomas', Prince George's Co.; PO, Croom.
Gordon, Wm. B.
Grammer, Julius E., D.D., r. of St. Peter's, Baltimore.
Graves, John A., assist. m. in Ascension ch., Baltimore.
Griffith, Samuel H., off in St. John's, Frostburgh, and St. Peter's, Lonaconing.
Griswold, Benjamin B., D.D., r. of St. Mary's, Hooversville.
Hains, C. R., r. of St. Timothy's, Catonsville.
Hall, Richard C., Baltimore.
Harison, William H., Baltimore.
Harris, Wm. A., r. of St. Andrew's, Washington, D. C.
Harrold, James A., Washington, D. C.
Hodges, J. S. B., D.D., r. of St. Paul's, Baltimore.
Hodges, Wm., D.D., r. of Christ ch., A. A. Co.; PO, West-River.
Hodgson, Telfair, assist. m. of Christ ch., Baltimore.
Hoff, John F., D.D., r. of Trinity ch., Towsontown.
Holmead, Alfred, r. of Grace ch. parish, Washington, D. C.
Hubard, James R., D.D., r. of the Incarnation, Washington, D. C.
Hutton, Orlando, D.D., r. of Mt. Calvary ch., Howard Co., and miss. and prin. of a Female Seminary; PO Brookeville.

Ingle, Julian E., r. of Ascension parish, Westminster.
Ingle, Osborn, r. of All Saints' parish, Frederick.
Jackson, Augustus, r. of St. Paul's, Washington, D. C.
Jackson, Lewis H., Charlotte Hall.
Jackson, Wm. G., D.D., r. of Grace ch.; PO, St. Dennis.
James, Fleming, r. of St. Mark's, Baltimore.
Johnston, William T., r. of St. John's, Huntington; PO, Waverly.
Jones, Alex. D.
Jones, Custis P., r. of St. Mary's and William and Mary parishes; PO, St. Inigo's.
Judd, H. O., assist. m. in St. Peter's, Ellicott City.
Kenny, Edw., off at Havana, Cuba.
Kershaw, Henry J., r. of Trinity ch., Upper Marlboro.
Kilgour, Chas. J., r. of Catoctin parish, Catoctin Furnace.
Knight, Franklin L., D.D., Washington, D. C.
Langdon, William Chauncey, sec. of the Joint Committee of Inquiry concerning the Reformation, Florence, Italy.
Latrobe, Benj. H., Jr., r. of ch. of Our Saviour, Baltimore.
Leakin, George A., r. of Trinity ch., Baltimore.
Leason, Alfred E., off. in Baltimore.
Leeds, Geo., D.D., assist. m. in Calvary ch., Baltimore.
Lewin, Meyer, r. of Port Tobacco parish, Port Tobacco.
Lewis, John V., D.D., r. of St. John's, Washington, D. C.
Lockwood, Wm. F., r. of St. Thomas', Owing's Mills.
Lowrie, Randolph W., residing in Minn.
Marbury, Ogle, r. of Christ ch. parish; PO, Port Republic.
Martin, Henry B., r. of Havre de Grace parish, Havre de Grace.
Mason, Richard R., r. of St. James' parish; PO, Monkton.
McCabe, James D., D.D., off. in Baltimore.
McElwee, Samuel, r. of St. John's parish, Broad Creek; PO, Oxon Hill.
McGuire, Wm., Washington, D. C.
McKee, John M. E., chap. U.S.A. Hospital, Washington, D. C.
McKenney, James A., D.D., r. of St. Philip's, Laurel.
Miller, John S., miss. of Wyatt Memorial chapel, Baltimore.
Mitchell, Walter A., r. of St. John's parish, Hagerstown.
Morss, Jacob B., assist. m. of Mt. Calvary ch., Baltimore.
Murphy, Reginald H., assist. m. in Reisterstown parish, Reisterstown, and in the Hannah More Academy, Reisterstown.
Nairn, Wm. R., assist. m. in Reisterstown parish, Reisterstown.
Nelson, Cleland K., D.D., vice-pres. of St. John's Col., and miss., Annapolis.
Nicholson, Isaac L., Jr., assist. m. in St. Paul's parish, Baltimore.
Nott, John W., Mt. Savage.
Osborne, John W., r. of All Saints', Calvert Co.; PO, Sunderlandville.
Pedelupe, J. B., r. of King and Queen parish, Milestown.
Penick, C. C., miss. in ch. of the Messiah, Baltimore.
Perry, C. B., assist. m. of Mt. Calvary, Baltimore.
Peterkin, George W., r. of the Memorial ch., Baltimore.
Pickman, Wm. R., r. of St. Andrew's, Baltimore.
Piggot, Robt., D.D., r. of Holy Trinity parish, Sykesville.
Pindell, Adolphus T., r. of St. John's parish; PO, Upper Falls; and Trinity, Long Green.
Prout, Robert, r. of Durham parish, Nanjemoy.
Purcell, James B., r. elect of St. John's, Mt. Washington, Baltimore.
Pyne, Smith, D.D., New-York, N. Y.
Quinan, Thomas H., residing in Baltimore.
Randolph, Alfred M., r. of Emmanuel ch., Baltimore.
Rankin, Charles W., r. of St. Luke's, Baltimore.
Reese, James W., Westminster.
Richardson, Samuel McD., assist. m. in St. Peter's, Baltimore.
Richey, Joseph, r. of Mt. Calvary, Baltimore.
Ridout, Samuel, r. of St. Margaret's, Westminster parish, St. Margaret's.
Rose, John, miss. off. in St. James', Baltimore.

Scott, H. R., miss. in the South-eastern Mission District, Baltimore.
Shepherd, J. Avery, S.T.D., r. of St. Clement's Hall, Ellicott City.
Snowden, Wm. E., r. of Christ ch. and Emmanuel ch., Harford Co.; PO, Bel Air.
Southgate, Wm. S., r. of St. Ann's, Annapolis.
Spooner, John A., Beverly, N. J.
Stanley, Harvey, D.D., r. of Holy Trinity parish, Prince George's Co., Collington
Starkey, Thomas A., D.D., Buffalo, N. Y.
Steele, A. Floridus, r. of Memorial ch., Washington, D. C.
Stephenson, James, S.T.D., r. of Grace ch., New-Market.
Stokes, George C., r. ch. of the Redeemer, Baltimore Co.; PO, Govanstown.
Stryker, Augustus P., r. of St. Barnabas', Baltimore.
Tennent, John C., r. of St. Paul's parish; PO, Aquasco.
Thrall, S. C., D.D., r. of Emmanuel ch., Cumberland.
Todd, John M., r. of William and Mary parish; PO, Newbergh.
Towles, John, r. of St. John's, Prince George and Charles Cos.; PO, Accokeek.
Trapnell, Joseph, r. of St. Mark's; PO, Petersville.
Trimble, John, Jr., D.D., residing in Georgetown, D. C.
Van Antwerp, Daniel D., r. of St. Thomas', Homestead, Baltimore.
Wall, Robert C., assist. to the r. of Emmanuel, Cumberland, and miss.
Warner, Geo. K., miss. in the Advent Mission, South-Baltimore.
Watkins, Wilbur F., r. of the Epiphany, Washington, D. C.
Webb, Harrison H., Baltimore.
Wiley, John, r. of Sherwood parish; PO, Cockeysville.
Williams, Gilbert F., r. of St. Thomas', Hancock.
Williams, John B., r. of St. Matthew's, Prince George Co.; PO, Bladensburgh.
Williams, Walter W., D.D., r. of Christ ch., Georgetown, D. C.
Withington, William, Washington, D.C.
Worthington, George F., residing in Baltimore.
Wyatt, Thomas J., assist. m. of Reisterstown parish, Reisterstown.

Secretary of Convention. — Rev. E. A. Dalrymple, D.D., Baltimore.
Assistant Secretary.—J. Packard, Jr.
Treasurer.—Henry M. Bash, Baltimore.
Standing Committee.—Revs. J. F. Hoff, D.D., G. Leeds, D.D., A. M. Randolph, J. H. Chew, S. R. Gordon, M. Lewin, D.D., A. P. Stryker.
Historiographer of the Diocese.—Rev. E. Allen, D.D.
Bible and Prayer-Book Committee.—Rev. G. A. Leakin, chairman.
Ecclesiastical Court.—Revs. O. Hutton, D.D., W. F. Brand, G. G. Stokes, W. G. Jackson, D.D., W. Hodges, D.D., W. W. Williams, D.D., C. K. Nelson, D.D.
Trustees of the General Theological Seminary. — Seventeen clergymen and four laymen of the diocese.
Committee of Religious Instruction.—Treas., W. Woodward, Baltimore.
The Episcopal Fund. — The Bishop, (pres.,) ex-officio; Wm. J. Albert, treas., Baltimore.
Trustees of Church Charities.—The Bishop, (pres.,) ex-officio; Messrs. W. J Albert, L. McLane, W. G. Harrison, E. G. Perine, R. Johnson, Jr., treas., and F. W. Brune.
Committee on the Records of the Diocese.—Rev. Drs. Allen and Dalrymple.
Committee on the State of the Church.—Revs. T. G. Addison, D.D., S. Ridout, W. F. Brand; Messrs. C. M. Stewart and T. Lansdale.
Committee on Ways and Means.—Messrs. E. W. Blanchard, S. G. Wyman, and H. M. Bash.
Committee on Canons and other Business.—Revs. G. Leeds, D.D., M. Lewin, D.D., T. G. Addison, D.D.; Messrs. J. M. Streett and F. W. Brune.
Missions Committee.—In charge also of Disabled and Superannuated Clergy Fund.—E. W. Blanchard, treas., 57 St. Paul street, Baltimore.
Committee on the Hannah More Academy.—A church-school for girls,

near Reisterstown, 15 miles from Baltimore; Revs. G. C. Stokes, S. R. Gordon, W. T. Johnston; Messrs. F. W. Brune, M. Blair.

St. John's College, Annapolis.—Faculty: J. M. Garnett, M.A., principal and prof. of the Anglo-Saxon and English languages and literature; Rev. C. K. Nelson, D.D., vice-prin. and prof. of mental, moral, and social science, and lecturer on natural religion, etc.; Rev. J. M. Dashiell, A.M., prof. of the Greek and Latin languages and literature; A. Claude, A.M., M.D., prof. of natural philosophy, chemistry, etc.; W. W. Johnson, A.M., prof. of mathematics and astronomy, etc.; W. H. Hopkins, prof. of German, and assist. prof. of Latin and Greek, together with a staff of competent instructors in French, music, drawing, etc.

St. Clement's Hall, Ellicott City.—A classical and scientific school for boys, the Rev. J. Avery Shepherd, D.D., head-master.

Statistics for the year ending May, 1873.—Baptisms, 2,091; confirmations, 1,876; communicants, 15,316; marriages, 473; burials, 1,168; ordinations: deacons, 2; presbyters, 4; candidate for orders, 1; postulants, 4; Sunday-school teachers, 1,486; Sunday-school scholars, 11,744; contributions, exclusive of clergymen's salaries, $372,076.31.

The *Ninety-first Annual Convention* will be held in St. John's Church, Washington City, on Wednesday, May 27th, 1874.

Diocese of Massachusetts. Organized A.D. 1784.

Rev. BENJAMIN HENRY PADDOCK, D.D., Bishop, residing in Boston.

Allen, Alex. V. G., prof. in the Epis. Theological School, Cambridge.
Allen, H. F., r. of Grace ch., Amherst.
Allen, Nathaniel G., Boston.
Atwell, Benjamin W., agent of the Society for the Increase of the Ministry; PO, Springfield.
Babcock, W. R., D.D., Westerly, R. I.
Bartlett, Wm. S., residing at Chelsea.
Beard, Ithamar W.
Beers, John S., r. of Grace ch., North-Attleborough.
Benedict, Edward, assist. m. of the Advent, Boston.
Benedict, J. Mellville, r. of Trinity, Milford.
Birchmore, John W., r. of Grace ch., Mattepan, Boston.
Boyer, Levi, r. of Grace ch., Fiskdale.
Brooks, Phillips, r. of Trinity ch., Boston.
Brooks, Wm. H., D.D., off. in St. Andrew's, Hanover.
Brown, Abbott, r. of St. John's, Jamaica Plain.
Brown, Belno A., r. ——— Lawrence.
Brown, Percy, r. of St. James', Boston Highlands.
Burgess, Alexander, D.D., r. of Christ ch., Springfield.
Burrill, John T., off. in St. Luke's, Chelsea.
Burroughs, Henry, r. of Christ ch., Boston.
Carleton, Hiram, r. of ch. of the Messiah, Wood's Hole.
Canfield, E. H., D.D., r. of St. John's, North-Adams.
Chamberlain, Nathan H., off. at Cambridge.
Chase, Edwin B., r. of St. Peter's, Cambridgeport.
Chase, M. B., chaplain U.S.N., Cambridge.
Clinch, Joseph H., chaplain to the city institutions, South-Boston.
Coggeshall, Freeborn, assist. in the Advent, Boston.
Converse, George S., r. of St. John's, Boston Highlands.
Cooley, Benj. F., r. of Christ ch., Rochdale.
Coolidge, J. I. T., D.D., r. of St. Mark's school, Southborough.
Croswell, Andrew, Cambridge.
Cutler, Samuel, Boston.

Denham, George, East-Boston.
De Coomis, Louis, m. of St. John's, Taunton.
Downie, John.
Drown, Edward L., r. of St. Stephen's, Lynn.
Durell, George W., r. of St. Thomas', East-Somerville.
Edson, Theodore, D.D., r. of St. Anne's, Lowell.
Emery, Samuel M., D.D., Newbury.
Fales, Thomas F., r. of Christ ch., Waltham.
Field, Justin, r. of Trinity ch., Lenox.
Fisher, Frederick S., r. of St. Paul's, Natick.
Foxcroft, Francis A., residing at Cambridge.
Franks, James P., r. of Grace ch., Salem.
Freeman, Frederick, Sandwich.
Fultz, Wm. H., Cambridge.
Gallagher, Wm. H., m. of Trinity, Wrentham.
Gifford, B. R., r. of Trinity ch., Bridgewater.
Grafton, Chas. C., r. of the Advent, Boston.
Green, Lewis, r. of St. John's, Ashfield.
Gushee, E. M., r. of St. Peter's, Salem.
Hall, Benjamin T., Ware.
Harris, William R., r. of St. George's, Lee.
Haskins, David G., Cambridge.
Herrick, Osgood E., chap. U.S.A., Boston.
Hill, Joseph H., off. in the Advent, Boston.
Holbrook, Chas. A., r. of St. Margaret's, Brighton.
Hoppin, Nicholas, D.D., r. of Christ ch., Cambridge.
Howe, Reginald H., r. of Christ ch., Quincy.
Howard, Roger S., D.D., r. of the Reconciliation, Webster.
Huntington, Geo. P., r. of St. Paul's, Malden.
Huntington, Wm. R., S.T.D., r. of All Saints', Worcester.
Hutchins, Charles L., r. of Grace ch., Medford.
Jenckes, Joseph S., Jr., r. of Grace ch., Newton.
Jenks, W. A.
Jennings, A. B., miss. at Williamstown.
Johnson, Geo. D., r. of St. Paul's, Newburyport.
Jones, Henry L., r. of Christ ch., Fitchburgh.
Killikelly, Bryan B., Jr., assist m. of the Emmanuel, Boston.
Kidder, Joseph.
Kraus, Edward H., m. of chapel of the Good Shepherd, Boston.
Lambert, Thos. R., D.D., r. of St. John's, Charlestown.
Lawrence, Arthur, r. of St. Paul's, Stockbridge.
Learoyd, C. H., r. of St. Thomas', Taunton.
Leek, John W., r. of St. Michael's, Marblehead.
Lester, Ch. S., r. of St. Paul's, Holyoke.
Lloyd, William F.
Lowell, Robert T. S., D.D., Union College, Schenectady, N. Y.
Magill, W. Ingram, r. of Calvary, Danvers.
Manchester, L. C., Lowell.
McGlathery, Wm., r. of the Ascension, Fall River.
Meade, Samuel H., r. of St. Paul's, Nantucket.
Metcalf, Henry A., r. of St. John's, Wilkinsonville.
Miles, Geo. D.
Mills, Wm. H., r. of St. Mary's, Boston.
Munroe, Nathan W., off. in Christ ch., Swansea.
Newton, W. W., r. of St. Paul's, Brookline.
Packard, George, r. of Grace ch., Lawrence.
Page, Wm. P., residing at Somerville.
Paine, George Sturges, residing at Worcester.
Palmer, Edmund B., residing in East-Boston.
Parker, Samuel P., r. of Trinity, Van Deusenville, and Christ ch., Sheffield; PO, Stockbridge.
Parker, Wm. L., off. in Springfield.
Pearce, J. Sturgis, r. of St. John's, Northampton.
Peirce, Joshua R., r. of St. Mary's for Sailors, Boston.
Potter, Dexter, residing in Cambridge.
Potter, Daniel S. C. M., chap. U. S. A., and prin. of Barstow school, Mattapoisett.
Prescott, George J. off. at Lawrence.

Putnam, Richard F., r. of St. Mary's, Newton Lower Falls.
Rand, Charles A., r. of Trinity, Haverhill.
Reid, J. D., r. of St. John's, Gloucester.
Robertson, John, assist. m. of the Advent, Boston.
Rogers, Robert C., sec. and gen. agent of the executive committee of the Indian commission.
Rowland, Edmund, r. of Grace ch., New-Bedford.
Scott, Robert, r. of Christ ch., Hyde Park.
Slack, Samuel R., Salem.
Slafter, Carlos, prin. of a school at Dedham.
Slafter, Edmund F., agent of the American Bible Society, residing in Boston.
Spear, Samuel S., r. of St. James', Amesbury.
Starkey, Orlando F., r. of St. James', Great Barrington.
Steenstra, Peter H., prof. in the Epis. Theo. School, Cambridge.
Sterrett, James McBride, off. in Brooklyn, N. Y.
Stone, John S., D.D., dean and professor in the Epis. Theo. School, Cambridge.
Storrs, Leonard K., r. of St. Stephen's, Pittsfield.
Thomson, James, r. of Christ ch., Andover.
Tiffany, Charles C., assist. m. of Trinity, Boston.
Tomkins, E. D.
True, Edward H., r. of St. John's, Millville.
Tyng, Theodosius S., m. of St. James', North Cambridge.
Vinton, Alexander H., D.D., r. of Emmanuel ch., Boston.
Walden, Treadwell, r. of St. Paul's, Boston.
Warland, Wm., Cambridge.
Waterbury, Julius, r. of St. James', Greenfield.
Watson, John L., D.D., chap. U.S.N., Orange, N. J.
Wells, E. M. P., D.D., off. in St. Stephen's chapel, Boston.
Wells, Wm. G., r. of St. Peter's, Beverley.
Wharton, Francis, D.D., LL.D., professor in the Epis. Theo. School, Cambridge.
Williams, Pelham, S.T.D., r. of the Messiah, Boston.
Wingate, Charles, r. of Trinity ch., Melrose.
Winkley, J. F., r. of the Atonement, Westfield.
Winslow, W. C., Boston.

Secretary of Convention.—Rev. Joseph H. Clinch, 514 Broadway, South-Boston.
Assistant Secretary.—Rev. W. H. Brooks, D.D.
Treasurer.—
Registrar.—Rev. W. S. Bartlett.
Standing Committee.—Revs. H. Vinton, D.D., W. R. Huntington, D.D., H. Burroughs; Messrs. E. R. Mudge, R. H. Mason, C. H. Parker.
Examining Chaplains.—Revs. J. H. Clinch, E. M. P. Wells, D.D., H. F. Allen, A. Burgess, D.D., W. Warland.
Preacher before the next Convention.—Rev. Dr. A. Burgess; substitute, Rev. W. N. Newton.
Episcopal Theological School, Cambridge.—Rev. John S. Stone, D.D., dean of the faculty and prof. of systematic divinity and apologetics; Rev. F. Wharton, D.D., LL.D., prof. of ecclesiastical polity, homiletics, and pastoral care; Rev. A. V. G. Allen, prof. of eccl. history and church polity; Rev. P. H. Steenstra, prof. of Greek and Hebrew exegesis. Treasurer Board of Trustees, Amos A. Lawrence. The annual term opens on the third Wednesday in September and closes on last Wednesday in June. Christmas recess, Dec. 24 to Jan. 1 inclusive; commencement, last Wednesday in June.
Society for Relief of Aged and Indigent Clergymen.—The Bishop, (*ex-officio*, pres.;) Rev. Jos. H. Clinch, (sec.;) R. M. Clark, (treas.,) 95 Chauncy st., Boston.
Committee on Hospitality, Boston.—Messrs. E. R. Mudge, H. W. Sater, C. H. Frothingham.

Margaret Coffin Prayer-Book Society, Boston.—Rev. Dr. Wells, (pres.;) H. M. Upham, (treas.)

Episcopal City Mission, Boston.—The Bishop, (*ex-off.*, pres.;) O. H. Joy, (treas.)

Diocesan Parish Aid Society, Boston.—Rev. T. Edson, D.D., (pres.;) J. S. Blatchford, (treas.,) 13 Pemberton Square.

Massachusetts Association Auxiliary to the Board of Missions.—Rev. Dr. Vinton, acting pres.; sec. and treas., Rev. W. H. Mills.

Deputies to the General Convention.—Rev. A. Burgess, D.D., W. R. Huntington, D.D., A. H. Vinton, D.D., Messrs. N. Matthews, E. R. Mudge, J. B. Stebbins, J. S. Amory.

Massachusetts Church Missionary Society, Boston.—The Bishop, (pres.;) Rev. D. Miles, (sec.;) Rev. T. F. Fales, corresponding sec., and S. G. Deblois, (treas.)

Episcopal Church Association, (incorporated 1870,) 149 *Tremont street, Boston.*—E. R. Mudge, (pres.,) C. H. Frothingham, sec., 55 State street, H. W. Suter, treas., 27 State street.

Eastern Missionary Convocation.—Rev. T. Edson, D.D., (dean;) G. P. Huntington, (treas.;) Rev. E. H. True, (sec.;) Southern Convocation, Rev. R. H. Howe, (sec. and treas.;) Western Convocation, Rev. A. Burgess, D.D., dean; Rev. L. K. Storrs, (treas.;) Rev. H. F. Allen, (sec.)

Society for Relief of Widows and Orphans of Deceased Clergymen.—The Bishop, (*ex-officio*, pres.;) Rev. Henry Burroughs, (sec.;) F. C. Foster, (treas.)

Committee on the Increase of the Episcopal Fund.—Messrs. G. C. Shattuck, J. P. Elliott, Russell Sturgis, Jr., Charles O. Whitmore, Thomas C. Amory, Jr.

Church Home for Orphan and Destitute Children, Boston.—The Bishop, (pres.;) G. R. Richards, 16 Pemberton square, treas. of Board of Trustees.

Statistics for year ending May 14, 1873.—Baptisms: infants, 1,446; adults, 255; confirmations, 903; communicants, 11,551; marriages, 746; burials, 1,931; ordinations: deacons, 6; presbyters, 3; candidates for orders, 14; Sunday-school scholars, 11,108; total amount of contributions, $576-202.94.

The *Eighty-fourth Annual Convention* will be held in St. Paul's Church, Boston, on May 14, 1874, at 10 o'clock A.M.

Diocese of Michigan. Organized A.D. 1832.

The Rt. Rev. Samuel Allen McCoskry, D.D., D.C.L. Oxon., Bishop, Detroit.

Almquist, Peter A., miss. to the Swedes; PO, Big Rapids.

Anderson, Joseph R., r. of Zion ch., Pontiac.

Babcock, Isaiah J., Kalamazoo.

Bancroft, Joseph W., r. of Emmanuel, Hastings.

Banwell, Henry, r. of St. Thomas', Trenton, and St. Stephen's, Wyandotte.

Barker, Darius, Leslie.

Beckwith, Sidney, r. of St. Paul's Memorial chapel, Grand Rapids.

Brown, J. W., r. of Christ ch., Detroit.

Bush, Augustus, r. of St. James', Dexter, and miss. at Hamburgh.

Chapin, Seth S., m. of Grace ch., Grand Rapids.

Charles, Wm., assist. to r. of St. John's, Detroit.

Clark, John W., r. of St. Paul's, East Saginaw.

Conover, James F., r. of St. Luke's, Kalamazoo.

Corson, Levi H.; PO, Jonesville.

De Leuw, Louis, r. of St. Stephen's, Detroit.

Dillon-Lee, M. R. St. James, r. of Christ ch., Adrian.

Dooley, Thomas B., r. of Trinity ch., St. Clair.

Earp, Samuel, r. of St. Mark's, Grand Rapids.
Eastman, George B., r. of Trinity ch., Monroe.
Fitch, Chauncey W., D.D., post chaplain U.S.A. at Fort Wayne, Detroit.
Fleetwood, B. F., r. of St. Paul's, Marquette.
Flower, Abraham B., r. ch. of the Good Shepherd, Lexington, and Christ ch., Davisville.
Flower, E. W., r. of Mariners' ch., Detroit.
Foote, Luman; PO, Charlotte.
Foster, C. A., LL.D., r. of St. John's, Kalamazoo.
Frisbie, Stephen W., r. of St. Michael's and All Angels', Cambridge, and All Saints', (PO,) Brooklyn.
Fuller, Osgood E., prin. of Trinity school, Fenton; PO, Fenton.
Gillespie, Geo. D., r. of St. Andrew's, Ann Arbor.
Grange, Robert W., assist. m. of St. Paul's, Jackson.
Hogaboam, James J.; PO, Hudson.
Huson, Charles R.; PO, Coldwater.
Hunter, Moses H., Detroit.
Jackson, J. E., r. of St. Thomas', Battle Creek.
Judd, Henderson, r. of ch. of the Good Shepherd, Allegan.
Lane, Marcus, r. of St. Paul's, Flint.
Lewis, A. C., miss. at Elk Rapids.
Lewis, A. M., m. of Trinity Mission, Romeo.
Lightner, M. C.
Lightner, P. B.
Lusk, Wm., Jr., r. of Trinity ch., Niles.
Lyster, William N., m. at Breedsville.
Magee, Edward, Detroit.
Magrath, J. T., r. of St. Paul's, Jackson.
Meyer, E., New-York, N. Y.
Morris, Moseley, r. of St. Paul's, Courtland.
Peters, Gerrit E., r. of St. James', Albion.
Phelps, Josiah, r. of St. Peter's, Tecumseh.
Pitkin, Thos. C., D.D., r. of St. Paul's, Detroit.
Prichard, Joseph B., itinerant miss.; PO, Pentwater.
Rafter, W. W., r. of Trinity ch., Alpena.
Raymond, Wm. W., r. of St. Peter's, Hillsdale.
Reeves, Abraham, r. St. John's, St. John's.
Rogers, Lewis L., r. of St. Jude's, (PO,) Fenton, and ch. of the Messiah, Linden.
Safford, Henry, r. of St. Mark's, Coldwater.
Schetky, George P., D.D., r. of Trinity ch., Marshall.
Selkrigg, James, residing at Bradley, Allegan Co.
Seymour, Edward; PO, Negaunee, L. S.
Smythe, W. Herbert, r. of St. John's, Grand Haven.
Snyder, A. W., B.D., r. of St. Paul's, Muskegon.
Spalding, V., m. of Christ ch., St. Joseph.
Stowe, William, r. of Grace ch., Port Huron.
Stonex, Wm. G., m. at Mackinac.
Taylor, John L., miss. at Big Rapids.
Taylor, J. Rice, r. of All Saints', Saugatuck, and Grace, (PO,) Holland.
Taylor, O., Pontiac.
Thorp, Chas., in charge of St. John's Mission, Lapeer.
Tillinghast, W. R., r. of St. Peter's, Detroit.
Tustin, J. P., D.D., miss. to the Swedes in Michigan; PO, Grand Rapids.
Ward, Milton; PO, Detroit.
Watts, Wm. H., r. of St. John's, Saginaw City.
Webster, Jesse T., r. of Trinity, Hudson.
Whitney, Geo. A., r. of Christ ch., Owosso.
Williams, George P., LL.D., prof. in the University of Michigan, Ann Arbor.
Wilson, George W., r. of Trinity ch., Saranac.
Wilson, John A., r. of St. Luke's, Ypsilanti.
Wood, Joseph, r. of St. Paul's, Lansing.
Wood, Robert, off. at Washington Mine.
Woodford, Sidney H., r. of St. Paul's, Greenville.
Worthington, Geo., r. of St. John's, Detroit.
Wright, John, r. of Trinity ch., Bay City.

Secretary of Convention.—Rev. George D. Gillespie, Ann Arbor.
Assistant Secretary.—Rev. A. Bush.
Treasurer.—P. E. De Mill, Detroit.
Registrar.—Rev. T. C. Pitkin, D.D., Detroit.
Standing Committee.—Revs. John A. Wilson, (pres.,) G. D. Gillespie, T. C. Pitkin, D.D., G. Worthington; Messrs. J. E. Pittman, C. C. Trowbridge, and J. V. Campbell, (sec.,) Detroit.
Missionary Committee.—The Bishop, (*ex-officio*, pres.;) J. E. Pittman, (treas.,) Detroit; Rev. J. W. Brown, Eastern Convocation; Rev. S. Earp, N. W. Convocation; Rev. M. Lane, Northern Convocation; Rev. G. P. Schetky, D.D., Western Convocation; Rev. B. F. Fleetwood, Southern Convocation; Messrs. H. A. Hayden, N. P. Loveridge, S. L. Fuller, W. N. Carpenter.
Trustees of the General Theological Seminary.—Rev. J. W. Clark, Rev. G. P. Schetky, D.D., H. A. Hayden.
Trustees of the Episcopal Fund.—Messrs. C. C. Trowbridge, C. P. Dibble, W. H. Withington, treas.
Deputies to the General Convention.—Revs. G. D. Gillespie, T. C. Pitkin, D.D., John T. Magrath, G. B. Eastman; Messrs. H. P. Baldwin, C. C. Trowbridge, P. E. De Mill, and H. A. Hayden.
Latimer Hall, Fenton.—A school for both sexes; Rev. E. O. Fuller, prin., the Bishop, pres. ex-off.
St. Luke's Hospital and Church Home, Detroit.—Pres., H. P. Baldwin; treas., Sidney D. Miller.
Statistics for year ending June 4, 1873.—Parishes, 90; baptisms: infants, 1,056; adults, 356; confirmations, 811; communicants: increase, 636; present number, 8,431; marriages, 452; burials, 837; ordinations: deacons, 3; presbyters, 4; candidates for orders, 7; Sunday-school teachers, 1,028; Sunday-school scholars, 7,246; contributions for mission and church purposes, $199,830.24.
The *Fortieth Annual Convention* will be held in St. Mark's Church, Grand Rapids, on the Wednesday following the first Sunday in June, 1874, at 10 o'clock A.M.

Diocese of Minnesota. Organized A.D. 1857.

The Rt. Rev. Henry Benjamin Whipple, D.D., Bishop, residing at Faribault.

Adams, J. Chas., Lake City.
Bill, Edward C., precentor in the Cathedral, Faribault.
Booth, Chas., miss. at Anoka and Orono.
Booth, Daniel, miss. at Wilmar.
Burleson, S. S., B.D., miss. at Blue Earth City, Wells, etc.
Byrde, Chas. E., miss. at Belle Plaine.
Carley, Wm. J., r. of the Redeemer, Cannon Falls.
Chambers, J. Taylor, r. of St. John's, St. Cloud, and Grace, Sauk Rapids.
Chandler, Samuel P., miss. at Belle Creek and Cherry Grove.
Chase, Geo. L., r. of Holy Trinity ch., East-Minneapolis.
Coolbaugh, F. C., r. of St. John's, Mankato.
Crump, Thomas J., miss. at Litchfield, etc.
Dobbin, James, B.D., r. of Shattuck Grammar School, Faribault.
Du Bois, Geo. W., miss. of Bishop Seabury Mission; PO, Faribault.
Dudley, H. C. H., miss. N. P. R.R.; PO, Detroit.
Elwell, John, residing at Mankato.
Enmegahbowh, J. J., Indian miss.; PO, White Earth Reservation.
Gilfillan, Joseph A., miss. White Earth, Reservation.
Gold, W. J., r. of the Holy Cross, Dundas.
Goudy, Robert R., miss. at Rushford, etc.
Graves, Anson R., assist. m. in Gethsemane ch., Minneapolis.
Gweer, Chas. E., miss. at Mantorville.
Hillmer, Joseph. C., r. of Trinity ch., St. Charles.
Hills, Horace, miss. at Wabasha.

Johnstone, Wm. J., r. of the Ascension, Stillwater.
Kidney, John S., D.D., prof. at Faribault.
Knickerbacker, David B., D.D., r. of Gethsemane ch., Minneapolis.
Knowlton, Wm. H., miss. at Farmington, and tutor in the Divinity school, Faribault.
Lightner, Peter B., assist. m. of Christ ch., St. Paul.
Livermore, Edward, r. of the Holy Communion, St. Peter.
McMasters, S. Y., D.D., LL.D., r. of Christ ch., St. Paul.
Millspaugh, Frank R., miss. at Brainerd.
Paterson, Andrew Bell, D.D., r. of St. Paul's, St. Paul.
Pope, William C., r. of the Good Shepherd, St. Paul.
Powell, Wm. R., miss. at Shakopee.
Pycott, Thomas S., New-York, N. Y.
Richey, Thos., D.D., prof. in Seabury Hall, Faribault.
Rollit, Charles, itinerant miss. at Farmington; PO, St. Anthony.
Seabrease, A. W., B.D., r. of Calvary ch., Rochester.
Spor, Alpheus, off. Caledonia.
Stewart, George, miss. at Sauk Centre and Alexandria.
Sweet, Joshua, miss. at Glencoe.
Tanner, Geo. C., B.D., acting prof. at Seabury Hall and r. of St. Paul's, Owatonna.
Thomas, Elisha S., r. of St. Mark's, Minneapolis.
Townsend, J. Jerome, r. of Christ ch., Austin.
Trezevant, Wm. H., miss. at Le Sueur and parts adjacent.
Welles, Edward R., D.D., r. of Christ ch., Red Wing.
Whipple, George B., sec. and chaplain to the Bishop, Faribault.
Wilcoxson, Timothy, r. of St. Paul's, Point Douglass, and St. Mary's, Basswood Grove; PO, Hastings.
Williams, John, B. D., r. of St. Luke's, Hastings.
Wilson, Arthur J., r. of —— ch., Duluth.
Woart, John, chap. U.S.A., Fort Leavenworth, Kansas.
Wood, Hermon G., off. in ch. of the Good Shepherd, Faribault.

Secretary of Convention. — Rev. E. R. Welles, D.D.
Assistant Secretary.—Rev. A. W. Seabrease.
Treasurer of the Diocese and Mission Fund.—L. Allis, St. Paul.
Treasurer of the Episcopate Fund.—E. T. Wilder, Red Wing.
Registrar of the Diocese.—Rev. Dr. McMasters.
Standing Committee. — Revs. D. B. Knickerbacker, D.D., (sec.;) G. L. Chase, A. B. Patterson, D.D.; Messrs. G. L. Otis, H. Officer, and Isaac Attwater.
Trustees of the Episcopate Fund.—Messrs. H. T. Wells, E. T. Wilder, J. W. Bass.
Rural Deans.—Northern District, Rev. D. B. Knickerbacker, D.D.; Middle District, Rev. E. Livermore; Southern District, Rev. E. R. Welles, D.D.
Diocesan Missionary Board.—Revs. A. B. Paterson, D.D., D. B. Knickerbacker, D.D., H. G. Wood, E. S. Thomas; Messrs. E. T. Wilder, L. Allis, H. T. Welles, B. S. Russell.
Ecclesiastical Court.—Revs. T. Wilcoxson, E. Livermore, and E. R. Welles, D.D.
Bishop Seabury Hall Divinity School, Faribault.—Incorporated May 22, 1860. Treasurer, J. D. Greene; correspondent, Rev. Dr. Knickerbacker. Faculty: Rt. Rev. H. B. Whipple, D.D., president, prof. of pastoral theology and pulpit eloquence; Rev. Thomas Richey, D.D., warder and Keble prof. of ecclesiastical history; Rev. J. S. Kidney, D.D., prof. of systematic divinity and homiletics; Rev. S. Y. McMasters, D.D., LL.D., prof. of apologetics; Rev. G. C. Tanner, prof. of exegesis and liturgics.
Shattuck Grammar School, Faribault.—The Bishop, chancellor; Rev. J. Dobbin, A.M., rector, and professor of Latin; E. W. Whipple, A.M., prof. of Greek; A. L. Fisk, A.M., prof. of natural science; G. H. Davis, prof. of English literature; W. W. Champlin, mathematics; Capt. J. M. Lancaster, U.S.A., military science; Madame E. Merteps, French and German; Thos. C. Hudson, A.B., head-master of pre-

paratory department. The academic year begins third Thursday in September, closes fourth Thursday in June.

St. Mary's Hall, Faribault.—Rt. Rev. H. B. Whipple, D.D., rector; Rev. H. G. Wood, D.D., chaplain; Miss S. P. Darlington, principal; Madame E. Mertens, teacher of German and French; J. Foster, A.B., prof. of Latin and mathematics; A. L. Fisk, A.M., prof. of natural science; Miss E. Whitney, teacher of English language and literature; Mrs. M. B. Hedges, teacher of Latin, botany, drawing, and painting; Miss A. S. Gibson, Latin and English; Miss M. Antoinette Stephens has charge of the musical department; matron, Miss R. Peters. The year begins on the third Thursday in September, and closes on the fourth Thursday in June.

Statistics for year ending June 5, 1873.—Baptisms: infants, 562; adults, 204; confirmations, 593; communicants, 3,302; marriages, 136; burials, 305; Sunday-school teachers, 367; Sunday-school scholars, 3,406; parish school teachers, 7; scholars, 136; families, 2,440; individuals, 10,111; total of offerings from dioceses, $100-235.09; aid received in diocese, $10-762.30.

The *Seventeenth Annual Convention* will be held in St. Mark's Church, Minneapolis, on the second Wednesday in June, 1874.

Diocese of Mississippi. Organized A.D. 1825.

The Rt. Rev. William Mercer Green, D.D., Bishop; PO, Vicksburgh from Oct. to June; at Savanee, from June to October.

Carnahan, Wallace, Austin, Texas.
Crane, Heber O., miss. aloug the gulf coast; PO, Mississippi City.
Crane, Wm. Croes, D.D., r. of St. Andrew's, Jackson.
Douglass, William K., r. of the Holy Comforter, Dry Grove, and St. Mark's, Raymond.
Forrester, Henry, head of associate mission; PO, Terry.
Foster, John, Athens, Tenn.
Fox, James A., r. of St. Alban's, Bovina, Warren Co.
Granberry, Stephen H., associate mission, Crystal Springs.
Green, Duncan C., r. of St. James's, Greenville.
Green, Stephen H., m. of All Saints', Grenada.
Gunn, David G., Gen. Theological Seminary, New-York, N. Y.
Halsted, Benjamin, r. of Calvary ch., Holmes Co.; PO, Lexington.
Johnston, J. S., r. of St. James', Port Gibson, and the Epiphany, Claiborne Co.
Juny, F. A., S.T.D., r. of St. Peter's, Oxford, and prof. in the University of Miss.
Laughlin, Edmund C., Warren Co.
Locke, Robt. S., off. at Hernando.
Lord, W. W., D.D., r. of ch. of the Holy Trinity, Vicksburgh.
Lurton, L. L., off. at Clarksville, Tenn.
Marks, Alex., r. of Trinity, Natchez.
Phillips, Wm. E., r. of Trinity, Pass Christian.
Phillips, Wm. H., Crownsville, Md.
Pickett, J. T., r. of Christ ch., Holly Springs.
Presbury, Willard, r. of St. Philip's, Kirkwood.
Sansom, Henry, D.D., r. of Christ ch., Vicksburgh.
Speirs, W. S., r. of Grace ch., Canton.
Tucker, Joseph L., r. of St. Paul's, Columbus.
Tupper, Tullius C., miss. at Sardis, Como, and Batesville.

Secretary and Treasurer of Council.—Rev. W. K. Douglass.
Assistant Secretary.—Rev. J. S. Johnston.
Registrar of the Diocese.—Rev. W. K. Douglass.
Treasurer of the Diocese.—A. Klein, Vicksburgh.
Standing Committee.—Revs. W. C. Crane

D.D., (pres.;) H. Sansom, D.D., Jas. A. Fox; Messrs. W. T. Balfour and G. D. Sidway.

Treasurer of the Fund for the Episcopal Residence.—John W. Robinson, Jackson.

Deputies to the General Convention.—Revs. W. C. Crane, D.D., H. Sansom, D.D., T. J. Pickett, W. K. Douglass; Messrs. T. E. B. Pegues, W. T. Balfour, R. S. Stith, Dr. G. W. Stansbury.

Trustees of the Episcopal Fund and Church Property.—John W. Robinson, Hon. C. E. Hooker, J. A. Klein.

Ecclesiastical Court.—Revs. J. A. Fox, B. Halsted, H. Forrester, H. Sansom, D.D., W. K. Douglass, and W. W. Lord, D.D.

Trustees of the General Theological Seminary.—Rev. Dr. Crane and Rev. Dr. Sansom.

Examining Chaplains.—Revs. W. C. Crane, D.D., W. K. Douglass, H. Forrester, B. Halsted.

Preacher for the next Council.—Rev Dr. Sansom; alternate, Rev. B. Halsted.

Trustees of the University of the South.—Rev. Dr. Crane, T. E. B. Pegues, (treas.,) Oxford, Dr. Wm. T. Balfour.

Statistics for year ending May 7, 1873.—Baptisms: infants, 323; adults, 107; confirmations, 248; communicants, 1,970; families, 1,054; marriages, 68; burials, 114; ordinations: deacons, 2; candidates for orders, 7; Sunday-school teachers, 143; Sunday-school scholars, 1,154; total amount of contributions, $36,819.04.

The *Forty-seventh Annual Council* will be held in St. Andrew's Church, Jackson, on the first Wednesday in May, 1874.

Diocese of Missouri. Organized A.D. 1839.

The Rt. Rev. Charles Franklin Robertson, S.T.D., Bishop, residing at St. Louis.

Armstrong, J. G., r. of Trinity ch., Hannibal.
Batté, Algernon, miss. in Kansas City and parts adjacent.
Berkeley, Edward F., D.D., r. of St. Peter's, St. Louis.
Betts, Geo. C., r. of St. Luke's, Kansas City.
Betts, Thos., r. of St. John's, Weston.
Blakiston, S. C., off. at Maryville and Savannah.
Bulkley, Olcott, r. of Grace ch., Jefferson City.
Chesnutt, John N., r. of Trinity, St. Charles.
Coan, Edwin, m. of Trinity, St. Louis.
Comings, George P., Monroe City.
Corbyn, Joseph L., r. of St. James', Ellearsville.
Dunlop, Geo. K., r. of Grace ch., Kirkwood.
Dunn, J. W., r. of Christ ch., Lexington, and miss.
Freeman, L. N., Chicago, Ill.
Gregson, John.
Hamilton, J. F., Hannibal.
Hatton, W. H. D., Warrensburgh.
Holland, Robt. A., r. of St. George's, St. Louis.
Hutchinson, E. Carter, D.D., St. Louis.
Hyde, Mortimer A., r. of ch. of the Good Shepherd, St. Louis.
Ingraham, J. P. T., r. of St. John's, St. Louis.
Jennings, C. P., r. of St. John's, Prairieville.
Johnson, P. A., Nevada City.
Johnson, Wm., off. at Cameron.
Leonard, Abiel, r. of Calvary, Sedalia.
Martin, Joseph E., m. of St. Paul's, Mexico.
Page, Carter, off. at Cameron.
Reed, Benjamin E., r. of Mt. Calvary, St. Louis.
Robert, P. G., r. of ch. of the Holy Communion, St. Louis.
Runcie, James, D.D., r. of Christ ch., St. Joseph.
Scheetz, Fred. B., miss., Monroe.
Schuyler, Louis S., off. at Oak Hill station and Ellearsville, St. Louis Co.
Schuyler, Montgomery, D.D., r. of Christ ch., St. Louis.
Siebold, John S., Buffalo, N. Y.

Smith, Thompson L., off. at Lexington.
Staples, O. H., miss. at De Soto and parts adjacent.
Steindle, John, miss., Kansas City.
Talbot, Ethelbert, r. of St. James', Macon.
Wainwright, Jonathan A., prin. of St. Paul's College, Palmyra.
Ward, George H., r. of Christ ch., Boonville.
Waterman, John H., miss. at Hamilton, etc.
Webbe, Wm. N., r. of Grace ch., St. Louis.
Wickens, Edward, off. in Texas.
Woodruff, M. E., miss. in Saline Co.; PO, Marshall.

Secretary of Convention.—J. R. Triplett, St. Louis.
Assistant Secretary.—W. H. Cheetham.
Treasurer of Convention.—Joseph Franklin, St. Louis.
Registrar of the Convention.—W. F. Ferguson, St. Louis.
Chancellor of the Convention.—W. F. Ferguson, St. Louis.
Standing Committee.—Revs. M. Schuyler, D.D., P. G. Robert, E. F. Berkeley, D.D.; Messrs. H. I. Bodley, W. F. Ferguson, and S. Bent.
Permanent Fund for the Support of the Episcopate.—G. H. Looker, (treas.)
Deputies to the General Convention.—Revs. M. Schuyler, D.D., E. F. Berkeley, D.D., F. B. Scheetz, G. K. Dunlop; Messrs. J. T. Douglass, W. F. Ferguson, H. W. Hough, —— Cornings.
Diocesan Missionary Board.—Revs. J. P. T. Ingraham, G. K. Dunlop, R. A. Holland; Messrs. J. T. Douglass, H. H. Gillum.
Trustees of Aged and Infirm Clergy Fund.—The Bishop, (*ex off.*,) Rev. P. G. Robert; Messrs. J. Franklin, treas., St. Louis; C. Thaw, D. H. Naylor.
Trustees of the General Theological Seminary.—Revs. M. Schuyler, D.D., G. K. Dunlop, J. Runcie, D.D., P. G. Robert; Messrs. J. L. Minor, J. P. Doan, W. F. Ferguson.
Orphans' Home Association.—Mrs. Georgiana Douglass, sec., St. Louis; Mrs. Rebecca Thompson, treasurer, St. Louis.
St. Luke's Hospital Association, St. Louis.—John W. Luke, (pres.;) W. F. Ferguson, (vice-pres.;) E. P. Curtis, treas.; J. R. Triplett, (sec.)
Theological Education Fund.—J. Franklin, treas., St. Louis.
Trustees for the Permanent Fund for the support of the Episcopate.—G. H. Loker, St. Louis, treas.; S. Bent, J. F. Douglass.
Laymen's Cooperating Missionary Society.—J. F. Douglass, pres.; H. H. Gillum, treas.
Church News, St. Louis.—Rev. E. Coan, editor; Hendricks and Chittenden, publishers, 204 N. Fifth st.
St. Paul's College, Palmyra.—The Bishop, (pres.;) Rev. J. A. Wainwright, A.M., principal, Greek, German, and natural science; L. S. Schuyler, A.B., Mathematics and the English Language. There is a Grammar School in connection with the College, in which boys of eight years old and upward are taught all the fundamental branches of an English education.
St. Luke's Infirmary, St. Louis.
Statistics for year ending May 27, 1873.
Baptisms: infants, 616; adults, 161; confirmations, 468; communicants, 4,050; marriages, 186; burials, 326; ordinations: deacons, 3; presbyters, 3; candidates for orders, 14; Sunday-school teachers, 444; Sunday-school scholars, 3,314; total amount of contributions, exclusive of salaries, $144,956.28.
The *Thirty-fourth Annual Convention* will be held in Christ Church, St. Louis, on the fourth Tuesday in May, 1874, at 10 o'clock A.M.

Diocese of Nebraska. Organized A.D. 1868.

The Rt. Rev. Robert Harper Clarkson, D.D., LL.D., Bishop, residing at Omaha.

Bullard, Frank E., miss. at Tremont.
Burgess, H. B., prof. in Nebraska College, Nebraska City, and miss.
Colton, J. S., r. of Christ ch., Beatrice.
Dake, Orsamus C., prof. in Nebraska University, Lincoln.
Garrett, A. C., D.D., dean of the Cathedral, Omaha.
Gasmann, John G., agent for the Yankton Indians, Yankton, Dakota.
Goodale, Samuel, r. of St. Stephen's, Ashland.
Hammond, J. Pinckney, r. of St. Barnabas', Omaha.
Henry, Matthew, miss. at large; PO, Omaha.
Hinman, Samuel D., r. of ch. of the Merciful Saviour, Santee mission.
Lyon, John, r. of St. Stephen's, Grand Island.
May, John, Ottawa, Canada.
McNamara, J., D.D., pres. of Nebraska College, Nebraska City.
Nash, Francis B., miss. at Falls City and Brownsville, and in charge of Christ ch., Brownsville, St. Peter's, Rulo, and St. John's, Nemaha.
Oliver, R. W., D.D., dean of Divinity School, Nebraska City.
Paterson, James, r. of St. Mark's, Omaha, and Holy Trinity, Bellevue.
Rippey, John N., r. of Grace ch., Columbus, and Holy Trinity, Schuyler.
Roberts, J. E.
Shaw, H. C., r. of St. Stephen's, Silver Creek, and miss.; PO, Silver Glen, U. P. R.R.
Talbot, R. C., r. of Trinity ch., Lincoln.
Tuttle, Edmund B., chap. U.S.A., Auburn, N. Y.
Whitten, A., r. of Trinity Memorial ch., Crete, etc.
Wilson, William H., miss. at St. Augustine and Nebraska City.

Secretary of the Council.—Rev. J. Paterson.

Treasurer of the Council and Board of Missions.—Julian Metcalf, Nebraska City.

Standing Committee.—Rev. J. Paterson, Rev. A. C. Garrett, D.D.; Messrs. J. M. Woolworth LL.D., and H. G. Clark.

Examining Chaplains.—Revs. A. C. Garrett, D.D., R. W. Oliver, D.D., J. Paterson.

Trustees of the Funds and Property of the Church.—The Bishop, Rev. O. C. Dake, and J. M. Woolworth, LL.D.

The Board of Missions.—The Bishop and Cathedral Chapter.

Trustees of the General Theological Seminary.—Revs. S. Goodale, R. W. Oliver, D.D., S. D. Hinman, A. C. Garrett, D.D.

Nebraska Divinity School, Nebraska City.—The Bishop, prof. of pastoral theology; Rev. R. W. Oliver, D.D., dean and prof. of exegesis and theology; Rev. J. McNamara, D.D., prof. of church polity; Rev. Dr. Garrett, lecturer on natural theology; Rev. H. B. Burgess, prof. of Hebrew and ecclesiastical history.

Nebraska College, Nebraska.—Rev. J. McNamara, D.D., Pres.; Rev. H. B. Burgess, Prof. of natural sciences, and instructor in German, and seven teachers.

Brownell Hall for Young Ladies, Omaha.—P. C. Hall, principal, and six assistants.

Statistics for year ending Aug. 4, 1873.—Baptisms, 334; confirmations, 182; communicants, 1,098; parishes, 28; missions, 37; educational institutions, 2; contributions, $20,569.47; candidates for orders, 5.

The *Seventh Annual Council* will be held in the Cathedral, Omaha, on the first Wednesday in Sept., 1874.

Diocese of New-Hampshire. Organized A.D. 1802.

The Rt. Rev. WILLIAM WOODRUFF NILES, D.D., Bishop, residing at Concord.

Benton, Robt. A., master in St. Paul's School, Concord.
Bingham, Joel F., D.D., r. of St. John's, Portsmouth.
Brown, Geo. W., r. of St. James', Keene.
Chase, Francis, r. of St. Luke's, Charlestown.
Coit, Henry A., D.D., r. of St. Paul's school, Concord.
Coit, Joseph H., vice-rector of St. Paul's school, Concord.
Eames, Jas. H., D.D., r. of St. Paul's, Concord.
Ferguson, Henry, m. of Christ ch., Exeter, and St. Philip's, Epping.
Gerrett, ——.
Goodrich, James B., m. at chapel of the Good Shepherd, Nashua.
Hargate, John, master in St. Paul's school, Concord.
Harraden, Frank S., Fox Chase, Philadelphia, Pa.
Harrison, Hall, master in St. Paul's school, Concord.
Haughton, James, r. of St. Thomas', Hanover.
Herrick, M. A., D.D., r. of Trinity, Tilton.
Hilliard, Samuel H., r. of Christ ch., North-Conway.
Hubbard, Isaac G., D.D., r. of Trinity ch., Claremont.
Le Roy, Jacob, r. of St. Mark's, Ashland.
Morrill, Charles A., master in St. Paul's school, Concord.
Pickett, J. H.
Renouf, Edw. A., off. at Drewsville.
Richmond, J. B., r. of St. Thomas', Dover.
Sears, Lorenzo, r. of Grace ch., Manchester.
Smith, W. B. T., r. of Union ch., West-Claremont.

Secretary, and Registrar of the Diocese. —Horace A. Brown, Concord.
Treasurer of the Convention.—G. Olcott, Charlestown.
Standing Committee. — Revs. J. H. Eames, D.D., pres.; H. A. Coit, D.D., M. A. Herrick, D.D.; Messrs. W. L. Foster, Concord, (sec.;) A. R. Hatch, A. P. Cate.
Deputies to the General Convention— Rev. Drs. Hubbard, Eames, Herrick, Coit; Messrs. C. A. Tufts, W. P. Wheeler, G. L. Balcolm, A. R. Hatch.
Trustees of the General Theological Seminary.—Revs. Dr. Coit, Dr. Eames, Mr. W. P. Wheeler.
Trustees of the Protestant Episcopal Church in New-Hampshire. — The Bishop, (pres.;) Rev. I. G. Hubbard, D.D., (sec.;) Messrs. A. P. Cate, W. L. Foster, G. Olcott, A. Chase, W. P. Wheeler.
Board of Diocesan Missions.—The Bishop, (*ex-officio*, chairman,) Rev. Francis Chase, (sec. and treas.)
Statistics for year ending May, 1873.—Baptisms: infants, 165; adults, 53; confirmations, 147; communicants, 1,454; marriages, 66; burials, 105; candidates for orders, 3; Sunday-school teachers, 111; Sunday-school scholars, 923; contributions, $21,398.04.
The *Seventy-fourth Annual Convention for* 1874.—Time and place of meeting not specified.

Diocese of New-Jersey. Organized A.D. 1785.

The Rt. Rev. WILLIAM HENRY ODENHEIMER, D.D., Bishop, residing at Burlington.

Abercrombie, Richard M., D.D., r. of St. Matthew's, Jersey City.
Abrams, Albert C., assist. m. St. John's, Elizabeth.
Asbury, Samuel R., Moorestown.
Baker, Alfred B., r. of Trinity ch., Princeton.

Banister, T. Lewis, r. of Trinity ch., Woodbridge.
Barbour, Henry M., r. of St. John's, (Woodside,) Newark.
Barnard, James H., r. of St. Peter's, Freehold.
Battin, Stephen H., r. of Christ ch., Jersey City.
Benton, M. M., r. of Calvary, Summit.
Bird, Frederick M., r. of St. Peter's, Spotswood.
Bishop, Horace S., r. of Christ ch., East-Orange; PO, Orange.
Boardman, Wm. S., r. of St. John's, Camden.
Boggs, Edward B., D.D., r. of St. Stephen's, Newark.
Bradin, James W., m. of St. George's, Penn's Neck; PO, Salem.
Bradley, Gordon M., m. of Christ ch., Westfield.
Brooks, Geo. L., Jersey City.
Brown, David, residing at Lambertville.
Brown, J. C., r. of St. Paul's, Trenton.
Butler, Edwin E., r. of St. John's, Dover.
Butterworth, John F., r. of St. Mark's, Jersey City.
Cameron, James, r. ch. of the Mediator, Edgewater; PO, Fort Lee.
Carter, Wm. H., D.D., LL.D., r. of St. John's, Passaic.
Chrystal, James, r. of the Holy Trinity, Bergen.
Clark, Samuel A., D.D., r. of St. John's, Elizabeth.
Clark, Wm. J., editor, Philadelphia, Pa.
Clerc, Francis J., r. of Burlington College, Burlington.
Coe, Philemon E., Westfield.
Coleman, John, in charge of the Holy Comforter, Rahway.
Colton, Asa S., Princeton.
Cooley, W. C., r. of St. John's, West-Hoboken.
Danner, T. J., r. of Christ ch., Bloomfield.
Dealey, A. Sidney, r. of Trinity, Red Bank.
Degen, Henry V., r. of the Holy Communion, South-Orange.
Dennison, Robert E., New-York, N. Y.
Denniston, John A., r. of St. Luke's, Roselle.
De Puy, Ephraim, Madison.
Dickinson, Legh R., r. of Christ ch., Ridgewood.
Douglas, Chas., r. of Zion ch., Belvidere.
Duane, Charles W., r. of Trinity, Swedesborough.
Earle, Wm. Robert, Westfield.
Embury, Edmund, Plainfield.
Farrington, Wm. G., D.D., in charge of the Holy Innocents, West-Orange; PO, Orange.
Flichtner, Geo. F., r. of St. Barnabas', Newark.
Garrison, Joseph F., r. of St. Paul's, Camden.
Goldsborough, Robt. L., r. of St. Barnabas', Burlington.
Goodwin, Hannibal, r. of the House of Prayer, Newark.
Gray, George Z., r. of Trinity ch., Bergen Point.
Hall, Samuel, r. of the Redeemer, Morristown.
Harriman, Orlando, Jersey City.
Harris, N. Sayre, Hoboken.
Hartley, Benjamin, r. of St. Andrew's, Bridgeton.
Hartman, Henry F., Ph.D., m. of the Holy Innocents, Hoboken.
Heffernan, John M., r. of St. Paul's, Paterson.
Hewes, C. M. A., r. of ch. of the Holy Communion, Paterson.
Hills, George M., D.D., r. of St. Mary's, Burlington.
Holbrook, Wm. A., New-York, N. Y.
Holly, W. Welles, r. of Christ ch., Hackensack.
Howes, Reuben W., Jr., r. of Trinity ch., Hoboken.
Hoyt, Ralph B., r. of ch. of the Atonement, Tenafly.
Hyde, Marcus F., D.D., prof. in Burlington Col.
Isaac, Ezra, r. of Christ ch., Allentown.
Jaques, Peter L.; PO, Plainfield.
Johnson, John Edgar, r. of St. Paul's, Hoboken.
Jones, Alexander, D.D., Perth Amboy.
Lamb, James H., m. of St. Peter's, Clarksboro.
Lighthipe, Lewis H., r. of Grace, Pemberton; PO, Vincenttown.
Lines, Samuel Gregory, off. at Florence.
Loop, De Witt C., r. of Trinity ch., Moorestown.

Martin, H. B. Stuart, m. of St. James', Hackettstown.
Matthews, John R., chap. U.S.N.
Maxwell, James L., r. of St. Luke's, Montclair.
Mayers, J. S., r. of St. Luke's, Phillipsburgh.
McAllister, F. M., r. of Trinity ch., Elizabeth.
Merritt, R. N., r. of St. Peter's, Morristown.
Moffett, Wm. H., r. of Christ ch., Newton.
Moore, Geo. C., assist. m. in ch. of the Advocate, Philadelphia, Pa.
Moore, J. D., Belville.
Morrow, Wm. B., r. of St. Stephen's, Millburn.
Murray, Gustavus M., r. of Grace ch., Haddonfield.
Neilson, Wm. H., Jr., r. of St. Michael's, Trenton.
Nicholson, Wm. R., D.D., r. of Trinity ch., Newark.
Noble, Louis L., Hudson, N. Y.
Nock, Edwin G., Glassborough.
Norris, Wm. Herbert, m. of Christ ch., Woodbury.
Norton, Levi W., r. of St. Luke's, Metuchen.
Orr, R. H., m. of Rutherford mem. ch., East-Newark.
Otis, Wm. B., r. of Christ ch., Shrewsbury.
Parker, Stevens, r. of Christ ch., Elizabeth.
Parsons, John A., Hackensack.
Passmore, Wm., Hammonton.
Payne, John Wm., r. of St. Paul's, Englewood.
Pentreuth, Edwin S. W., m. of Grace ch., Rutherfurd Park.
Perkins, Charles M., r. of St. Andrew's, Mount Holly.
Pettit, N., r. of Christ ch., Bordentown.
Phelps, Charles E., r. of St. John the Evangelist, New-Brunswick.
Poole, R. A., m. of St. James', Long Branch.
Post, Richard B., r. of Christ ch., South-Amboy.
Putnam, Fernando C., r. of St. Paul's, Bergen.
Quennell, Robert G., r. of St. Paul's, Rahway.
Redles, G. Albert, r. of Trinity, Mt. Holly.
Reilly, Theophilus M., Haddonfield.
Reilly, William M., Haddonfield.
Rice, Spencer M., r. of Grace ch., Jersey City.
Rodman, Erskine M., r. of Grace ch., Plainfield.
Rodman, Washington, r. St. John's, Bayonne.
Rosé, Julius D., Ph.D., r. of St. John's Hall, Summit.
Rowland, John, r. of St. John's, Somerville.
Rulison, Nelson S., r. of St. John's Free ch., Bergen.
Sayres, Samuel W., r. of Christ ch., Belleville.
Schuyler, Anthony, D.D., r. of Grace ch., Orange.
Shaver, Daniel, r. of St. Peter's, Rancocus; PO, Burlington.
Simpson, Stephen P., r. of Trinity ch., Irvington.
Smith, Elvin K., prin. of St. Mary's Hall, Burlington.
Smith, Joseph H., r. of St. Paul's, Newark.
Stanley, A. U., r. of Trinity ch., Trenton.
Stansbury, J. N., r. of Christ ch., Newark.
Stoddard, James, r. of Grace ch., Elizabeth.
Stubbs, Alfred, D.D., r. of Christ ch., New-Brunswick.
Taylor, A. O., Tom's River.
Timlow, G. W., r. of St. John's, Salem.
Van Horn, Garritt, Newton.
Van Linge, Jacob, D.D.
Walker, Albert R., r. of St. Peter's, Perth Amboy.
Walker, Wm. S., D.D., Burlington.
Ward, Chas. W., r. of ch. of the Holy Cross, Plainfield.
Wardlaw, Wm., New-Brighton, S. I., N. Y.
Webbe, Wm. T., r. of St. Philip's, Newark.
Weills, J. C. S., r. of All Saints', Navesink.
Weld, H. Hastings, D.D., r. of Christ ch., Riverton.
Weston, Daniel C., D.D., r. of Grace ch., Madison.
Williams, James A., D.D., r. of St. Mark's, Orange.

Williams, Thos. G., r. of St. Stephen's, Beverly.

Secretary of Convention.—Rev. W. G. Farrington, D.D.
Assistant Secretary.—Rev. E. B. Boggs, D.D.
Registrar.—Rev. S. Parker.
Treasurer.—Henry Hayes, Newark.
Standing Committee.—Revs. J. A. Williams, D.D., (pres.;) R. N. Merritt, (sec.;) J. N. Stansbury, S. A. Clark, D.D., Messrs. J. C. Garthwaite, A. Browning, D. Dodd, G. A. Mayhew.
Committee on the Constitution and Canons.—Revs. S. A. Clark, D.D., R. M. Abercrombie, D.D., F. C. Putnam; Messrs. J. C. Garthwaite, G. E. Sibley.
Deputies to the General Convention.—Revs. R. M. Abercrombie, D.D., J. H. Smith, W. G. Farrington, D.D., S. A. Clark, D.D.; Messrs. J. C. Garthwaite, C. Parker, LL.D., F. Gauntt, H. Meigs.
Society for Promoting Christian Knowledge and Piety.—Rev. A. Stubbs, D.D., (treas.,) New-Brunswick.
Trustees of the Episcopal Fund.—Messrs. C. S. Olden, D. Dodd, D. Duer, T. P. Carpenter, J. Kean, A. Q. Keasbey, and W. Vanderpool.
Deans of Convocation.—Rev. R. N. Merritt, Newark Convocation; Rev. E. M. Rodman, New-Brunswick Convocation, Rev. J. F. Garrison, Burlington Convocation.
Trustees of the Fund of Aged and Infirm Clergymen.—The Bishop and the Standing Committee.
Treasurer of the Corporation for Relief of Widows and Children of Deceased Clergymen.—Rev. James A. Williams, D.D., Orange.
Trustees of the General Theological Seminary.—Thirteen Clergymen and seven Laymen of the Diocese.
Statistics for year ending May, 1873.—Baptisms: infants, 1,908; adults, 362; confirmations, 1,279; communicants, 11,310; marriages, 533; burials, 1,189; ordinations: deacon, 1; presbyters, 4; candidates for orders, 15; Sunday-school teachers, 1,836; Sunday-school scholars, 11,654; contributions, $497,149.12.

The *Ninety-first Annual Convention* will be held in Grace Church, Newark, on the last Tuesday in May, 1874, at 9 o'clock A.M.

Diocese of New-York. Organized A.D. 1785.

The Rt. Rev. HORATIO POTTER, D.D., LL.D., D.C.L., Bishop, residing at No. 38 East 22d st., New-York.

Adams, Charles C., r. of St. Mary's, Manhattanville.
Akerly, Samuel M., r. of Christ ch., Marlborough.
Alston, Wm. J., r. of St. Philip's, New-York.
Ames, John G., Washington, D. C.
Andrews, Geo. B., D.D., r. of Zion ch., Wappinger's Falls.
Anthon, Edward, in Europe.
Applegate, Octavius, assist. m. of St. George's, Newburgh.
Babbitt, Franklin, r. of Grace ch., Nyack.
Backus, Brady E., assist. m. in St. Peter's, New-York.
Bacon, George W., assist. of ch. of St. John the Baptist, New-York.
Banks, D. F., r. of St. Paul's, Yonkers.
Barnard, Frederick A. P., D.D., LL.D., president of Columbia College, New-York.
Barton, John G., LL.D., prof. in the Free College of the city of New-York.
Beach, Alfred B., D.D., r. of St. Peter's, New-York.
Bean, Henry H., r. of St. Luke's, Rossville, S. I.
Beaubien, J. B. C., New-York.
Benjamin, Eastburn, New-York.
Benjamin, W. H., r. of St. Barnabas', Irvington.
Binet, William, New-York, N. Y.
Blake, John, chap. U.S.N.
Bolton, Cornelius W., r. of St. Stephen's, North-Castle; PO, Armonk.

Bolton, Robt., m. of St. John's, Lewisboro.
Brewster, Chauncey B., r. of Christ ch., Rye.
Brodnax, W. M. A., New-York.
Brown, Thos. McKee, r. ch. of St. Mary the Virgin, New-York.
Brown, John, D.D., of St. George's, Newburgh.
Brown, J. Eastburn, m. of St. George's chapel of Free Grace, New-York.
Buel, Clarence, r. of Trinity ch., Mt. Vernon.
Buel, Samuel, D.D., professor in the General Theological Seminary, New-York.
Bull, Edward C., Tarrytown.
Bush, James S., r. of the Ascension, West-Brighton, S. I.
Cady, P. K., D.D., r. of Christ ch., Poughkeepsie.
Camp, C. W.
Canedy, Charles F., r. of St. John's, Monticello.
Capron, Alex., r. of Grace ch., South-Middletown.
Carroll, W. E.
Carter, Abraham B., D.D., r. of ch. of the Holy Saviour, New-York.
Chamberlain, John, New-York.
Chambers, George A.
Charlier, Elie, principal of a French and English school for boys, New-York.
Clapp, Caleb, r. of the ch. of the Nativity, New-York.
Clark, James Starr, r. Trinity ch., Madalin.
Clarkson, Augustus Vallete, r. of the ch. of St. Augustine, Croton; PO, New-York.
Cobb, Lyman, off. in St. John's, Yonkers.
Coffey, Wm. S., r. of St. Paul's, Eastchester.
Coffin, Chas. B., New-York.
Cole, Hiram H., New-York.
Conrad, T. K., D.D., associate r. of ch. of the Heavenly Rest, New-York.
Cooke, Samuel, D.D., r. of St. Bartholomew's, New-York.
Cooke, Wm. H., assist. m. of Trinity ch., New-York.
Cornwall, Nathaniel E., D.D., r. of St. Matthias', New-York.
Cornwall, N. E., Jr., assist. m. of ch. of the Holy Communion, New-York.
Cowley, Edward, New-York.
Cranston, Geo. E., teaching in New-York.
Crapsey, Algernon S., off. in Trinity Parish, New-York.
Crary, Robert F., r. of the Holy Comforter, Poughkeepsie.
Croes, Robert B., D.D., Yonkers.
Cruger, Gouverneur, miss. at Montrose.
Crummell, Alex., off. in Philadelphia, Pa.
Davenport, J. Radcliff, New-York.
De Costa, Benj. F., in Europe.
Delafield, Walter, r. of St. John's, Kingston.
De Palma, Joaquin, r. of Santiago ch., New-York.
Dix, Morgan, D.D., r. of Trinity ch., New-York.
Draper, George B., D.D., r. of St. Andrew's, Harlem.
Drisler, John, miss. Saw Mill Valley, Greenburgh.
Duffie, Cornelius R., D.D., r. of St. John Baptist's, and chaplain of Columbia College, New-York.
Duncan, Henry E., D.D., r. of St. Luke's, Matteawan.
Dunnell, Wm. N., r. of All Saints', New-York.
Dyer, Heman, D.D., sect'y of the Prot. Epis. Soc. for the Promotion of Evangelical Knowledge, New-York.
Eaton, Theodore A., D.D., r. of St. Clement's, New-York.
Eccleston, John C., D.D., r. of St. John's, Clifton; PO, Stapleton, S. I.
Edmunds, Charles C., miss. at Ellenville.
Egbert, Wm. T., r. of ch. of St. John the Evangelist, New-York.
Eigenbrodt, William E., D.D., prof. of pastoral theology in the Gen'l Theo. Sem., New-York.
Emery, Rufus, r. of St. Paul's, Newburgh.
Evans, Benj., Philadelphia, Pa.
Ewer, F. C., D.D., r. of St. Ignatius', New-York.
Fairbairn, Robert B., D.D., warden and prof. in St. Stephen's Coll., Annandale.

Fay, H. Warren.
Feltwell, Wm. V., r. of Grace ch., West-Farms.
Ferguson, Geo. W., r. of Trinity, Sing Sing.
Fitch, Augustus, resid. in New-York.
Flagg, Edward O., D.D., r. of the ch. of the Resurrection, New-York.
Fleischhacker, I. C., m. of St. George's German mission, New-York.
Forbes, John M., D.D., New-York.
Foster, Chas. A., prof. of History in St. Stephen's College, Annandale.
Fowler, Edward K., Monticello.
French, William G., off. in N. Y. P. E. City Mission.
Gallaudet, Thomas, D.D., r. of St. Ann's for deaf-mutes, New-York.
Galleher, John N., r. of Zion ch., New-York.
Gay, Ebenezer, miss. at Stony Point.
Geer, G. Jarvis, D.D., r. of St. Timothy's, New-York.
Gesner, A. Herbert, Brier Cliff.
Gibson, J. Breckenridge, D.D., r. of St. John's school, Sing Sing, and of All Saints', Brier Cliff; PO, Sing Sing.
Goddard, Kingston, D.D., r. of St. Andrew's, Richmond, S. I.
Goldsborough, A., r. of Christ ch., Warwick.
Goodwin, Edward H. C., off. in Trinity Parish, Governor's Island.
Gordon, George S., Peekskill.
Grannis, W. H. DeL., r. of St. James', Goshen.
Gray, Albert Z., r. of St. Philip's in the Highlands; PO, Garrison.
Gray, Horatio, Boston Highlands, Mass.
Gray, F. M., r. of the Holy Comforter, Eltingville.
Guilbert, E., r. of St. Mark's, Mt. Pleasant; PO, Tarrytown.
Haight, Benjamin I., D.D., LL.D., assist. m. of Trinity ch., New-York.
Hall, Randall C., prof. of the Hebrew and Greek languages, Gen. Theo. Seminary, New-York.
Hallam, Frank.
Hamilton, Alex., New-York.
Harris, Thomas R., r. of St. Paul's, Morrisania.
Hart, A. B., associate r. of St. Stephen's, New-York.
Heath, J. B. G., off. in N. Y. P. E. City Mission, New-York.
Helm, J. I., S.T.D., r. of St. Paul's, Sing Sing.
Higbee, Chas., r. of Christ ch., Pelham.
Hitchcock, Solomon G., miss. at Piermont.
Hitchings, Horace B., assist. m. of Trinity ch., New-York.
Hoffman, Charles F., r. of All Angels', New-York.
Holden, Robt., r. of Trinity school, New-York.
Hollingsworth, Samuel, D.D.
Holmes, Stephen F., chap. of St. Barnabas Chapel, New-York.
Hooper, M. R., assist. m. of St. Paul's, Yonkers.
Hopson, George B., prof. in St. Stephen's College, Annandale.
Houghton, Edward C., assist. m. ch. of the Transfiguration, New-York.
Houghton, George C., off. in Trinity parish, New-York.
Houghton, Geo. H., D.D., r. of the ch. of the Transfiguration, New-York.
Howell, Geo., r. of Grace ch., City Island.
Howland, Robert S., D.D., r. of ch. of the Heavenly Rest, New-York.
Hoyt, Ralph, Fort Lee, N. J.
Huckel, William, r. of St. Ann's, Morrisania; PO, Mott Haven.
Hull, Albert S., r. of Trinity, Morrisania.
Irving, Pierre P., r. of Christ ch., New-Brighton, S. I.
Irving, Theodore, LL.D., prin. of St. John's School for Young Ladies, New-York.
Ives, Angus M., miss. at Tuckahoe and Wilmot.
Johnson, Joseph H.
Johnston, Levi, r. of St. Andrew's, Walden.
Josephus, Wm. H., off. in ch. of the Messiah, New-York.
Jowitt, Jos. F.
Kaye, George T., chap. in Sing Sing Prison.
Keith, Melville C.
Kellogg, Justin P., Newburgh.
Kenny, James E., New-York.
Kettell, E. H., assist. m. in ch. of the Holy Trinity, New-York.
Kimber, Arthur C., off. in Trinity Parish, New-York.
Kirkus, Wm., assist. m. of Grace ch., New-York.

Knapp, Charles S., r. of St. Mary's, Mott Haven.
Kramer, John W., m. of Grace chapel, New-York.
Langford, William S., r. of St. John's, Yonkers.
Lawrence, Francis E., D.D., pastor of ch. of the Holy Communion, New-York.
Leacock, B. B., superintendent of missions of ch. of the Holy Trinity, New-York.
Leavitt, John M., New-York.
Lee, Hamilton, assist. m. of Christ ch., New-Brighton, S. I.
Leonard, Alexander S., D.D., Fordham.
Lewis, Robert W., in Europe.
Lewis, Wm. F., r. of St. Peter's, Peekskill.
Little, Charles S., New-York.
Livingston, John R., Jr., r. of Trinity ch., Fishkill, and miss. at Glenham.
Ludlum, Nicholas F., financial agent in N. Y. P. E. City Mission, New-York.
Ludlum, William S., New-York.
Lundy, J. P., D.D., r. of ch. of the Holy Apostles, New-York.
Luquer, Lea, r. of St. Matthew's, Bedford.
Luson, Fred'k N., miss. at Port Jervis.
Macardy, David H., Philadelphia, Pa.
Maguire, Isaac, miss. to seamen, New-York.
Mansfield, Romaine S., miss. at Spring Valley, and in charge of St. John's, Clarkstown.
Matson, Wm. A., D.D., editor of the Church Journal, New-York.
Maury, Mytton, r. of St. James', Fordham.
McCaffrey, D. M., off. in a mission chapel of ch. of the Holy Trinity, New-York.
McJilton, J. N., D.D., off. in New-York.
McKim, Haslett, r. of St. Thomas's, New-Windsor; PO, Newburgh.
McNulty, Stephen A., assist. m. of St. Mark's in the Bowery, New-York.
McVickar, William A., D.D., lecturer in Columbia Coll., New-York.
McVickar, W. Neilson, r. of Holy Trinity ch., Harlem.
McWharter, Alexander.
Mead, Edward N., D.D., m. of St. Mary's, Beechwood; PO, Scarborough.
Merrick, J. Austin, D.D., West-Farms.
Miller, Benj. F., r. of Grace ch., Millbrook.
Millett, James, r. of the ch. of the Holy Martyrs, New-York.
Montgomery, Henry E., D.D., r. of the ch. of the Incarnation, New-York.
Montgomery, Wm. White, r. of St. Thomas', Mamaroneck.
Moore, John W., m. of Christ ch., Red Hook.
Moore, Wm., miss. at Paterson.
Morgan, Brockholdst, r. of St. Peter's ch., Portchester.
Morgan, James H., New-York.
Morgan, John, residing in New-York.
Morgan, Richard U., D.D., Stamford, Ct.
Morgan, William F., D.D., r. of St. Thomas's, New-York.
Morrill, Charles W., r. of St. Alban's, New-York.
Morris, Lewis F., r. of St. Mary's, Yorktown.
Morris, William, LL.D., West-Farms.
Mottet, Henry, assist. m. ch. of the Holy Communion, New-York.
Muhlenberg, Wm. A., D.D., pastor and superintendent of St. Luke's Hospital, New-York.
Murray, James B., r. of the ch. of the Holy Spirit, Rondout.
Newell, Chester, chaplain in the United States Navy.
Newton, Benjamin F.
Newton, R. Heber, r. of the Anthon Memorial ch., New-York.
Nichols, Edwin A., Saugerties.
Nichols, Samuel, residing at Greenfield, Ct.
Norton, Frank L., off. in St. Thomas', New-York.
Noyes, McWalter B., New-York.
Oertel, Frederick, off. in N. Y. P. E. City Mission, New-York.
Ogilby, Frederick, D.D., assist. m. of Trinity ch., New-York.
Oliver, Andrew, D.D., prof. in St. Stephen's College, Annandale.
Olmstead, A. F., r. of the Messiah, Rhinebeck.
Olmstead, C. T., assist. m. of Trinity ch., New-York.
Olssen, William W., prof. in St. Stephen's College, Annandale.
Osgood, Samuel, D.D., LL.D., New-York.

Parsons, Chas. C., r. of St. Mary's in the Highlands, Cold Spring.
Peck, Isaac, Round Hill, Ct.
Peet, Edward W., D.D., assist. to the r. of St. George's, New-York.
Peters, Thomas M., D.D., r. of St. Michael's, New-York.
Peterson, John, assist. m. St. Philip's, New-York; PO, Williamsburgh.
Platt, G. L., r. of St. Paul's, Red Hook; PO, Madalin.
Postlethwaite, Wm. M., r. of the Intercession, Washington Heights, New-York.
Potter, Henry C., D.D., r. of Grace ch., New-York.
Potter, John F., r. of St. John's, Greenwood Iron-Works.
Pratt, Horace L. E., r. of St. Mary's, Castleton.
Price, Joseph H., D.D., r. of St. Stephen's, New-York.
Punnett, Thos. W., r. St. Paul's, Edgewater; PO, Tompkinsville, S. I.
Purdy, James S., D.D., r. of St. James', Hyde Park.
Purucker, Gustav E., r. of Christ ch., Ramapo; PO, Suffern.
Ray, D. Brainard, r. of Grace ch., Harlem.
Reese, Geo. B., r. of Zion ch., Greenburg; PO, Dobb's Ferry.
Rider, George T., Tarrytown.
Riley, Henry C., D.D., off. in the City of Mexico.
Roberts, H. Floy, m. of the Floating ch. of the Holy Comforter, New-York.
Roberts, John J., off. in St. Thomas' mission chapel, New-York.
Robertson, John J., D.D., r. of Trinity ch., Saugerties.
Rockwell, John D., m. of the Mediator, New-York.
Rodenstein, Charles F., Fordham.
Russell, R. Condit, r. of St. James', North-Salem, and of St. Luke's, Somers.
Rylance, Joseph H., D.D., r. of St. Mark's ch. in the Bowery, New-York.
Sabine, Wm. T., r. of the ch. of the Atonement, New-York.
Satterlee, Henry Y., assist. m. of Zion ch., Wappinger's Falls.
Savage, Thos. S., m. of the Ascension, Rhinecliff.
Schramm, Charles, D.D.
Schroeder, John F., Milford, Ct.
Scott, Uriah, D.D., r. of ch. of the Redemption, New-York.
Seabury, Wm. J., r. ch. of the Annunciation, New-York.
Serenbez, Francis M., Harlem.
Seymour, Chas., Mt. Vernon.
Seymour, George F., D.D., prof. in the Gen. Theo. Sem., New-York.
Seymour, Wm. Wood.
Shackelford, John W., r. of the ch. of the Redeemer, New-York.
Shelton, Frederick W., LL.D., r. of St. Mark's, Carthage Landing.
Sherman, Henry B., r. of ch. of the Ascension, Esopus.
Sill, Fred., r. of St. Ambrose's, New-York.
Sill, Thos. H., off. in Trinity parish, New-York.
Sloan, Arthur, New-York.
Smith, Cornelius B., r. of St. James', New-York.
Smith, Dudley D., m. of chapel of the Atonement, New-York.
Smith, Geo. H., r. of St. Paul's, Pleasant Valley.
Smith, J. Tuttle, r. of the ch. of the Holy Sepulchre, New-York.
Smith, John Cotton, D.D., r. of the ch. of the Ascension, New-York.
Smith, Orsamus H., off. at North-Paterson.
Sparks, James W., r. of St. Mark's, Mt. Kisco.
Spencer, Jesse A., D.D., prof. of the Greek language and literature in the College of the City of New-York.
Spencer, J. Selden, r. of Christ ch., Tarrytown.
Staunton, Wm., D.D., New-York.
Steen, John F., m. of the Ascension mission chapel, New-York.
Stirling, Walter A., off. in New-York.
Stowell, Henry C., New-York.
Swope, Cornelius E., D.D., assist. m. of Trinity ch., New-York.
Syle, Edward W., Shanghai, China.
Synnot, Stephen H., r. of St. Paul's, Poughkeepsie.
Temple, Richard, Troy.
Ten Broeck, Anthony, S.T.D., prin. school for boys, Nyack.
Thomas, William B., Poughkeepsie.
Thomas, Wm. R., r. of the Holy Innocents, Cornwall.

Thompson, Hugh M., D.D., r. of Christ ch., New-York.
Torbert, Henry M.
Toy, Eugene L., assist. m. ch. of the Advent, New-York.
Tracy, Uriah T., r. of ch. of the Reformation, New-York.
Tuttle, Isaac H., D.D., r. of St. Luke's, New-York.
Twing, Alvi T., D.D., sec. and gen. agent of the Dom. Board of Missions of the Prot. Episcopal Church, New-York.
Tyng, Stephen H., D.D., r. of St. George's, New-York.
Tyng, Stephen H., Jr., D.D., r. of the Holy Trinity, New-York.
Van Kleeck, Frederick B., r. of Grace ch., White Plains.
Van Kleeck, Robt. B., Jr., Canton.
Van Winkle, Isaac, New-York.
Verren, Antoine, D.D., r. of the French ch. du St. Esprit, New-York.
Von Roosbroeck, Peter J. V., off. in N. Y. P. E. City Mission, New-York.
Waite, Joseph M., assist. to the r. of St. Bartholomew's, New-York.
Walker, Robert J., miss. of the floating ch. of our Saviour for Seamen, New-York.
Walker, Wm. D., m. of the miss. chapel of Calvary ch., New-York.
Walsh, William, Newburgh.
Ward, C. T., off. in the City Mission, New-York.
Warner, Arthur H., assist. m. of St. Luke's, New-York.
Washburn, Edward A., D.D., r. of Calvary ch., New-York.
Waters, Geo., D.D., off. at Kinderhook; PO, Kingston.
Wayne, Henry N., r. of St. Peter's, Lithgow.
Weaver, Joshua, New-York.
Webbe, Henry, New-York.
Wellman, Merritt H., New-York.
Weston, Sullivan H., D.D., assist. m. of Trinity ch., New-York.
Wetherill, J. Bloomfield, off. in Rome, Italy.
Widdemer, Ephraim S., m. of the Incarnation Mission Chapel, New-York.
Wildes, George D., D.D., r. of Christ ch., Riverdale.
Williams, Jas. Henry.
Wilson, William T., r. of the ch. of the Mediator, South-Yonkers.
Wiswall, Alvah, off. in Trinity parish, New-York.
Woodruff, Curtiss T., Superintendent N. Y. P. E. City Mission, New-York.
Wright, D. G., in charge of Poughkeepsie Academy, Poughkeepsie.
Wyatt, Christopher B., D.D., r. of St. Peter's, Westchester.
Ziegenfuss, Henry L., Rhinebeck.

Secretary of Convention.—Rev. W. E. Eigenbrodt, D.D., 127 West 13th street, New-York.
Assistant Secretary.—Rev. Theodore A. Eaton, D.D.
Treasurer.—Edward F. De Lancey, 162 Broadway, New-York.
Standing Committee.—Rev. Drs. W. E. Eigenbrodt, Morgan Dix, W. F. Morgan, I. H. Tuttle; Messrs. L. W. Wells, F. Smith, S. P. Nash, and H. Drisler, LL.D.
Society for the Promotion of Religion and Learning.—The Bishop of the Diocese, (*ex-officio*, pres.;) T. W. Ogden, (sec.,) New-York; J. F. De Peyster, (treas.,) 67 Bleecker street, New-York; Rev. G. F. Seymour, D.D., superintendent of the Department of Education.
Missionary Committee. — The Bishop, (pres.;) J. Pott, (treas.,) 5 Cooper Institute, New-York.
Education and Parochial Fund.—J. Jay, (pres.;) J. F. De Peyster, (treas.,) 67 Bleecker street, New-York.
The Episcopal Fund.—T. B. Cummings, treasurer, 105 Duane street, New-York.
Corporation for the Relief of Widows and Children of Clergymen.—Rev. J. A. Spencer, D.D., (sec.;) Richard M. Harison, (treas.,) 110 Broadway, New-York.
St. Luke's Home for Indigent Christian Females, Madison avenue and 89th street, New-York. — The Bishop, (pres.;) Rev. I. H. Tuttle, D.D., (vice-pres.;) F. Pott, (sec.,) 137 East 16th street; A. B. McDonald, (treas.,) 56 Wall street, New-York.

Trustees of Aged and Infirm Clergy Fund.—The Bishop, (pres.;) Wm. Betts, (sec.,) 52 Wall street, Edward F. De Lancey, (treas.,) 162 Broadway, New-York.

The Shepherd's Fold, 86th street, near Second avenue, New-York. For orphans and destitute children.

Protestant Episcopal City Mission Society, New-York.—Incorporated 1833.—The Bishop, (*ex-officio* pres.;) Rev. C. T. Woodruff, (Supt.,) 1315 4th avenue, and 304 Mulberry street; I. H. Holmes, (sec.,) 123 Fifth avenue; R. S. Holt, (treas.,) 57 Water street; Rev. N. F. Ludlum, (financial agent,) 309 W. 35th street.

St. Barnabas's House and Chapel, 304 *and* 306 *Mulberry street, New-York.*—Rev. Stephen F. Holmes, chaplain.

St. Barnabas's Free Reading Room, 308 *Mulberry street, New-York.*

Bethlehem Mission, 9th avenue, near 83d street, New-York.—Rev. F. Oertel, pastor.

The Church Mission to Deaf-Mutes, New-York, with a Home for Aged and Infirm Deaf-Mutes.—The Bishop, (pres.;) D. C. Murray, J. M. Austin, M.D., (vice-presidents;) I. H. Holmes, (sec. and treas.;) Rev. Dr. Gallaudet, (general manager,) 9 West 18th street.

Church Mission to the Jews in the City of New-York, formed Oct. 7, 1858.—The Bishop, (pres.;) Rev. T. Gallaudet, D.D., (vice-pres.;) Rev. W. A. Stirling, (sec.;) W. A. Smith, (treas.,) 40 Wall street, New-York.

Protestant Episcopal Tract Society.—President, the Bishop; Treasurer and agent, J. Pott, 5 and 13 Cooper Union, New-York.

New-York Bible and Common Prayer-Book Society.—W. R. Ronalds, recording sec.; treas. and agent, J. Pott, 5 and 13 Cooper Union.

Committee on Incorporation and Admission of Churches.—Rev. A. B. Beach, D.D.; Messrs. H. Fish, M. Ulshoffer.

Committee on Diocesan Fund.—Revs. R. U. Morgan, D.D., T. Gallaudet, D.D., Mr. J. J. Cisco.

Committee on Treasurer's Report.—Messrs. F. Smith, F. S. Winston, R. H. Ludlow.

Committee on Canons.—Rev. Drs. Haight, Potter, Wyatt; Messrs. H. Fish, G. W. Wright, I. Paine.

Committee on the General Theological Seminary.—Revs. M. Dix, D.D., G. J. Geer, D.D.; Messrs. J. Buckeley, J. F. De Peyster, A. B. McDonald.

Deputies to the General Convention.—The Rev. Drs. B. I. Haight, A. B. Beach, S. Cooke, P. K. Cady; Messrs. H. Fish, S. B. Ruggles, C. Livingston, W. A. Davies.

Columbia College, New-York.—Rev. F. A. P. Barnard, S.T.D., LL.D., (pres.;) Rev. C. B. Duffie, S.T.D., chaplain; Rev. B. R. Betts, A.M., librarian. The President of this College must be a member of, and in communion with, the Protestant Episcopal Church; and the chapel service must be the liturgy of the said church, or a selection from the same, with a collect for the college.

Trinity School, New-York.—Founded A.D. 1709:—An incorporated institution, meaning to provide the best instruction in English literature, mathematics, philosophy, classics, modern languages, and biblical and sacred learning, according to the order of the Protestant Episcopal Church. It also receives pay scholars. Rector, Rev. Robt. Holden, with a corps of instructors.

St. Stephen's College, Annandale, incorporated 1860.—Students are carried through the regular collegiate course, and are also prepared for entrance at the General Theological Seminary. Visitor, the Bishop; warden and prof. of moral philosophy, Rev. R. R. Fairbairn, D.D.; prof. of Latin, Rev. G. B. Hopson, M.A.; prof. of Greek and Hebrew, Rev. A. Oliver, D.D.; prof. of mathematics and natural philosophy, Rev. W. W. Olssen, M.A.; adjunct prof. of Greek, James Stryker, M.A.; prof. of history and of the English language and literature, Rev. C. A. Foster, M.A.; librarian, A. E. George. The academic year begins Sept. 10; commencement June 18. Number of students, 74.

Protestant Episcopal Society for Seamen, New-York.—The Bishop, (*ex-off.* pres.;) H. A. Oakley, (cor. sec.,) 66

Wall street; D. B. Whitlock, (rec. sec.,) 44 South street; H. P. Marshall, (treas.,) at Seamen's Bank, cor. Wall and Reade street.

Society for the Relief of the Destitute Blind of New-York and its vicinity, 219 *West 14th street.—Incorporated*, 1868.—Visitor, The Bishop; pres., Rev. E. Benjamin; vice-pres., Rev. Dr. McVickar; treas., H. Mannel, 31 Wall street; matron, Miss E. Keeler. This Home is the only refuge either in the city or State for the adult blind, outside of the Almshouse.

St. Luke's Hospital, New-York—Founded 1855—*Corpus Sanare, Animam Salvare.*—W. H. Aspinwall, (pres.;) A. Norrie, (treas.;) G. M. Miller, (sec.) The clerical board consists of eleven clergymen, rectors of Episcopal churches in the city of New-York. The Rev. W. A. Muhlenberg, D.D., is pastor and superintendent of the hospital. There is a staff of attending surgeons and physicians; also a resident surgeon and physician. The religious ministrations of the Hospital are those of the Protestant Episcopal Church; but the sick of all denominations of Christians are taken as patients on an entire equality. The wards of the Hospital are in charge of the sisters of the same.

The House of the Good Shepherd, Tompkins Cove.—A home for the care and the education of poor children, opened 1866; incorp. 1870. Pres., E. Gay, Jr.; Treas., J. Taylor, Haverstraw; Sec., ——— ———; Physician, W. Govan, M.D.

St. Mary's Hospital for Children, 206 *West 40th street, New-York.*

Sisterhood of St. Mary's, 41 *West Forty-sixth street, New-York.*—The Bishop, patron. Its objects are the care of the sick, needy, and fallen. The House of Mercy and Hobart Hall School for young ladies, 8 West 46th street, New-York, are under its care.

Midnight Mission, 200 *Greene street, New-York.*—R. I. Holt, (treas.,) 59 Water street.

Home for Old Men and Aged Couples, 487 *Hudson street, New-York.*—President, (*ex-officio*,) the Bishop; vice-pres., Rev. I. H. Tuttle, D.D.; treas., H. Cammann, 25 Pine street.

Richmond House of Mercy, at the foot of West 86th street, New-York.—Rev. G. F. Seymour, D.D., (chaplain;) E. Haight, New-York, (treas.)

Sheltering Arms for Infants, New-York.—The Rev. T. M. Peters, D.D., (pres.,) cor. Broadway and 101st street; P. J. Tiemann, (sec.,) Manhattanville; W. G. Langdon, (treas.,) 719 Fifth avenue, New-York. The Bishop, visitor.

The Orphans' Home of the Protestant Episcopal Church, N. Y. City.—Miss M. S. Jones, (treas.;) Miss Anne L. Peck, (sec.) This institution is located in Forty-ninth st., near Lexington avenue.

House of Rest for Consumptives, Tremont.—Pres., (*ex officio*,) the Bishop; H. J. Cammann, (pres.,) 8 Wall street; treas., Hon. E. Haight, 9 Wall street, New-York.

Home for Incurables, West-Farms, N.Y.—R. H. Field, (pres.;) J. D. Vermilye, Mer. Nat. Bank, 42 Wall street, New-York, (treasurer;) A. M. Campbell, M.D., (superintendent.)

Statistics for the year ending September, 1873. — Baptisms: infants, 3,638; adults, 466; total, 4,099; confirmations, 2,485; communicants, 26,282; marriages, 1,255; burials, 2,067; ordinations: deacons, 11; presbyters, 9; total, 20; candidates for orders, 39; Sunday-school teachers or catechists, 2,081; Sunday-school scholars or catechumens, 22,478; contributions, $949,061.75. About 20 parishes in active life have made no report.

The *Ninety-first Annual Convention* will be held on the last Wednesday of September, 1874, in St. John's Church, New-York.

Diocese of North-Carolina. Organized A.D. 1816.

Rt. Rev. Thomas Atkinson, D.D., LL.D., Bishop, residing at Wilmington.

Rt. Rev. Theodore B. Lyman, D.D., Assistant Bishop.

Ambler, Thos. M., r. of St. Paul's, Wilmington.
Barber, R. W., r. of St. Paul's, Wilkesboro, and chapel of the Cross, Statesville.
Barber, S. S., miss. in Hyde Co.; PO, Lake Landing.
Bell, George H., Asheville.
Benton, A. A., r. of St. Paul's, Edenton.
Berry, Samuel V., miss. at Asheville.
Bland, Charles T., assist. r. of St. James, Lenoir.
Brady, Charles O., m. of St. Mark's, Wilmington.
Bronson, Benjamin S., r. of St. Peter's, Charlotte.
Buel, D. Hillhouse, prin. of training school, Asheville, and miss.
Buxton, Jarvis, D.D., r. of Trinity ch., Asheville.
Cheshire, Jos. Blount, D.D., r. of Calvary ch., Tarborough.
Curtis, Chas. J., m. of St. Matthew's, Hillsboro, and St. Mary's mission, Orange Co.
Deal, J. A., miss. at High Shoals.
Eborn, Luther, r. of St. David's, Scuppernong, and St. Luke's, Washington Co.; PO, Creswick.
Falls, Neilson, r. of Grace ch., Morganton, and the Ascension, Catawba Co.
Flythe, A. M., m. of St. Mary's, Kinston, and ch. of the Holy Innocents, Lenoir Co.
Forbes, E. M., r. of Christ ch., Newberne.
Geer, E., teaching in Norfolk, Va.
Harding, Israel, r. of Trinity and St. John's, Durham Creek; PO, Chocowinity.
Haughton, Thos. B., m. of the Advent, Williamston, and Grace ch., Plymouth.
Helm, Wm. T., r. of St. Paul's, Beaufort.
Hilton, Horace G., m. of St. Thomas', Bath, Zion and St. James' ch., Beaufort Co.
Hughes, N. Collin, r. of St. Peter's, Washington.
Huske, Jos. C., r. of St. John's, Fayetteville.
Jones, R. H., miss. in Edgecombe and Nash Cos.; PO, Battleboro.
Joyner, Edmund N., off. at Morganton.
Joyner, John R., Asheville.
Kennerly, S. W., temporarily residing at Cassets, Ga.
Larmour, J. Worrall, r. of St. Stephen's, Goldsboro.
Marshall, Matthias M., r. of Emmanuel ch., Warrenton; St. Clement's chapel, Ringwood, and chapel of the Good Shepherd, Ridgeway.
Mason, R. S., D.D., r. of Christ ch., Raleigh.
Morrelle, Daniel, teaching, Wilmington.
Morris, Thos. A., Shuffordsville.
Murdoch, Frank J., r. of St. Luke's, Salisbury.
Norwood, J. J., r. of Trinity, Scotland Neck, and St. Mark's, Halifax.
Oertel, I. A., r. of St. James', Lenoir.
Patterson, George, r. of St. John's, Wilmington.
Pettigrew, W. S., r. of ch. of the Holy Innocents, Henderson, and St. John's, Williamsboro.
Phelps, Girard W., r. of St. Timothy's, Wilson.
Rich, Arthur J., r. of St. Paul's, Clinton.
Rich, Edward R., off. in St. Paul's, Clinton.
Smedes, Aldert, D.D., r. of St. Mary's school, Raleigh.
Smedes, Bennet, assist. at St. Mary's school, Raleigh.
Smedes, John E. C., prin. of St. Augustine's normal school, Raleigh.
Sutton, Robert B., r. of St. Bartholomew's, Pittsborough, and St. Mark's, Deep River.
Sweetland, Lucius, r. of St. James', Kettrell's Springs.
Thompson, P. D., r. of St. Stephen's, Oxford.
Vaughan, M. H., Henderson.
Watson, Alfred A., D.D., r. of St. James's, Wilmington.
Weston, James A., m. of the ch. of the Holy Trinity, Hertford; St. Mary's,

Gatesville, and St. Barnabas' mission, Murfreesboro.

Wetmore, Geo. B., r. of Christ ch. and St. Andrew's, Rowan Co.; St. James', Iredell Co., and the Redemption, Lexington; PO, Salisbury.

Wetmore, W. R., r. of St. Luke's, Lincolnton, and ch. of the Redeemer, Shelby.

Wootten, Edward, r. of St. Thomas', Windsor, and Grace ch., Woodville; PO, Hotel.

Secretary of the Convention.—W. N. Tillinghast, Fayetteville.

Treasurer.—A. J. De Rosset, Wilmington.

Standing Committee.—Revs. R. S. Mason, D.D., A. Smedes, D.D., J. C. Huske; Messrs. W. H. Battle, D. M. Barringer.

Committee on Finance.—Revs. A. A. Watson, D.D., J. C. Huske; Messrs. S. L. Fremont, K. P. Battle, R. Strange.

Committee on Canons.—Revs. A. Smedes, D.D., B. S. Bronson, D. H. Buel; Messrs. J. G. Martin, W. H. Battle.

Executive Missionary Committee.—Revs. J. C. Huske, A. A. Watson, D.D.; Messrs. A. J. De Rosset, R. Strange, and S. L. Fremont.

Education Committee.—Rev. G. Patterson; Messrs. G. Davis and A. H. Van Bokkelen.

Church Building Committee.—Revs. J. B. Cheshire, D.D., L. Eborn, M. M. Marshall; Messrs. W. R. Cox and G. V. Strong.

Trustees to hold Property for the Diocese.—The Bishop, W. R. Cox, and W. H. Battle.

Committee on the Permanent Episcopal Fund.—Messrs. K. P. Battle, J. M. Batchelor, W. E. Anderson; Rev. C. N. Hughes, agent to collect subscriptions.

Trustees of the University of the South.—Rev. A. Smedes, D.D.; Messrs. A. J. De Rosset, W. R. Cox.

Deputies to the General Convention.—Revs. R. S. Mason, D.D., A. A. Watson, D.D., J. B. Cheshire, D.D., N. C. Hughes; Messrs. W. H. Battle, R. H. Smith, A. J. De Rosset, and J. G. Martin.

Statistics for year ending May, 1873.—Baptisms: infants, 480; adults, 123; confirmations, 334; communicants, 3,742; marriages, 136; burials, 310; candidates for orders, 9; ordinations: deacon, 1; presbyter, 1; Sunday-school scholars, 3,210; contributions, $55,331.58.

The *Fifty-eighth Annual Convention* will be held in St. John's Church, Wilmington, on the third Wednesday in May, 1874.

Diocese of Ohio. Organized A.D. 1818.

Rt. Rev. Gregory Thurston Bedell, D.D., Bishop, residing at Gambier.

Adams, Chester F., r. of Zion ch., Dresden, and St. Matthew's, Madison.

Adams, Henry, Milan.

Bates, Cyrus S.

Benson, Edward C., prof. in Kenyon College, Gambier.

Blake, Alfred, B.D., r. of Harcourt-Place Academy, Gambier.

Blake, Alfred F., r. of Grace ch., Avondale.

Bodine, Wm. B., chap. and pastor of Harcourt parish, Gambier.

Bolles, James A., D.D., r. of St. Peter's, Cleveland.

Bosley, George, miss. at large; PO, Put-in-Bay.

Boyd, John, D.D., r. of St. Luke's, Marietta.

Brayton, Johnson A., prin. of a select classical school for boys, Painesville.

Britton, James B., r. of the Epiphany, Urbana; PO, Dayton.

Bronson, Sherlock A., D.D., r. of Grace ch., Mansfield.

Brooks, Frederic, r. of St. Paul's, Cleveland.

Buchanan, Anselan, r. of Trinity ch., Cincinnati.

Burr, Erastus, D.D., Portsmouth.

Burton, Lewis, D.D., r. of St. Mark's and All Saints', Cleveland.

Bury, Richard, Cleveland.

Camp, Henry J., m. of St. Philip's, Circleville.
Cartmill, Edson B., r. of Christ ch., Oberlin.
Charlot, N. P., r. of St. Matthew's, East-Plymouth, and off. at Jefferson.
Chittenden, Richard L., r. of St. Paul's, Fremont.
Clark, Anson, miss. at large; PO, Medina.
Clark, Rufus W., Jr., r. of Trinity ch., Columbus.
Coleman, Edmund C., assist. m. of St. Paul's, Cleveland.
Corlett, Thomas, Cleveland.
Cox, David W., m. of St. Peter's, Gallipolis.
Cumming, Edward H.; PO, Springfield.
Davidson, C. B., D.D., r. of St. John's, Cincinnati.
Davis, George S., miss. at Kinsman and Niles; PO, Kent.
Dean, Wilfrid H., r. of St. Paul's, Medina.
Doolittell, Columbus S., Mansfield.
Duerr, J. W. C., r. of Christ (German) ch., Cleveland.
Edwards, Daniel I., r. of Emmanuel ch., Cincinnati.
Eisenhaur, John A., D.D., miss. to the Germans; PO, Cleveland.
Ely, John H., m. of St. Mary's, Hillsboro.
Fairchild, Thomas B., r. of St. John's, Cuyahoga Falls.
Farr, William W., r. of Grace ch., Sandusky.
Fiske, Wm. A., r. of St. Paul's, Cincinnati.
Franklin, James T., r. of Christ ch., Portsmouth.
French, William C., editor of *Standard of the Cros* and miss. at large; PO, Cleveland.
Ganter, R. L., r. of St. Paul's, Akron.
Garrett, Stephen W., miss. at Newburgh.
Gorrell, A. V., r. of St. John's, Lancaster.
Gray, Richard, city miss., Cincinnati.
Gregory, Henry T., r. of ch. of the Ascension, Middletown.
Hall, Frank M., m. of Grace ch., Toledo.
Hall, Wyllys, r. of St. James's, Piqua.
Hamilton, Moses, r. St. Paul's, Bellevue.
High, N. R., r. of St. John's, Toledo.
Hillyar, James M.
Irvine, Edward D., r. of St. John's, Wakeman, Christ ch., Geneva, and St. Michael's, Unionville.
Jewett, Edward H., r. of Christ ch., Dayton.
Jones, Hosea W., r. of St. John's, Worthington.
Julian, Joseph E., m. of St. Paul's, Marion.
Karcher, Jeremiah, r. of Zion ch., Monroeville, and Trinity ch., Lyme.
Kellogg, Ezra B., D.D., Gambier.
Kellogg, Chas. H., r. of St. Paul's, Columbus.
Kieffer, Augustus R., m. of Christ ch., Ironton.
Laverty, James C., r. St. Paul's, Canton.
Long, John, r. of Ascension ch., Wellsville.
Lyle, Thos., r. of St. Paul's, Collamer.
Maples, Carlton P., r. of Grace ch., Pomeroy.
Marks, Samuel, r. of Christ ch., Huron.
Maxwell, Samuel, r. of St. John's, Youngstown.
McLaren, Wm. E., r. of Trinity, Cleveland.
Moore, James, r. of St. Peter's, Ashtabula.
Morgan, J. J. A., r. of St. Mary's, Cleveland.
Morrell, Henry H., r. of St. Paul's, Norwalk.
Mortimer, G. D. E., r. of Calvary ch., Clifton, Cincinnati.
Mulchahey, James, D.D., r. of Trinity ch., Toledo.
Muenscher, Joseph, D.D., miss. at large, Mount Vernon.
Nash, Rodolphus K., Newark.
Nicholas, Albert B., r. of Christ ch., Hamilton.
Noakes, Benjamin T., r. of St. Andrew's, Elyria.
Ohl, John F., r. of St. James', Zanesville.
Payne, Henry, resid. at Racine, Wis.
Perkins, Alfred T., assist. m of Trinity ch., Toledo.
Phelps, Alanson.
Pindar, Christopher L., assist. m. of Grace ch., Sandusky.
Pitts, Thos. D., r. of St. Paul's, Steubenville.
Probasco, W. M., r. of St. Timothy's, Massillon.

Punderson, Ephraim, residing at Cleveland.
Putman, Albert B., assist. m. of St. James's, Painesville.
Rambo, Jacob, off. at Bellaire.
Stanger, J. Newton, r. of All Saints', Portsmouth.
Strong, George A., prof. in Kenyon College, Gambier.
Stuart, Albert R., r. St. Paul's, Chillicothe.
Sturges, Chas. M., assist. m. of Trinity, Columbus.
Sturges, George B., miss. at large; PO, Columbus.
Swan, John, r. of St. Paul's, Maumee City.
Taylor, Thomas J., r. of Grace ch., Ravenna.
Thompson, W., r. of St. Paul's, Mt. Vernon.
Tinsley, Peter, r. of ch. of the Advent Cincinnati.
Tolford, David W., Columbus.
Toll, Wm. E., r. of St. James's, Cleveland.
Tullidge, Henry, D.D., Jersey City, N.J.
Tyng, Morris A., Gambier.
Ufford, John, D.D., r. of St. Peter's, Delaware.
Wainwright, Rich., r. of St. Paul's, Greenville.
Wall, Spencer, residing at Reedstown.
Wallace, John S., chap. in the U. S. N., Huntsville, Ala.
Walsh, Warren W., r. of the Atonement, Riverside, Cincinnati.
Warner, A. J., r. of St. James's, Boardman.
Washburn, Alvah H., D.D., r. of Grace ch., Cleveland.
Webbe, W. E., sec. of the Freedman's Aid Commission, New-York, N. Y.
Wells, Thos. B., r. of St. James', Painesville.
Weissgerber, F. F.
White, J. Crockar, r. of St. John's, Cleveland.
Yocum, Thomas S., r. of Christ ch., Cincinnati.
Young, Charles H., r. of Christ ch., Glendale.

Secretary of Convention.—Rev. Wm. C. French, Cleveland.
Registrar of the Diocese.—Rev. William B. Bodine.
Treasurer.—Isaac N. Whiting, Columbus.
Standing Committee.—Revs. R. Gray, T. S. Yocum, P. S. Tinsley, (sec.,) Messrs. W. Proctor, T. G. Odiorne, and A. H. McGuffey.
Trustees of the Theological Seminary and Kenyon College.—The Bishop and pres. E. T. Tappan, *ex-off.*, together with nine clergymen and nine laymen of the diocese.
Committee on Canons.—Revs. E. Burr, D.D., G. Mulchahey, D.D.; Messrs. J. W. Andrews, T. C. Jones.
Committee on Division of the Diocese.—Revs. E. Burr, D.D., T. S. Yocum, F. Brooks, J. Mulchahey, D.D., J. Ufford, D.D., W. Hall, J. Moore; Messrs. R. King, S. L. Mather, J. W. Andrews, A. M. Moss, V. B. Horton, A. J. Beatty.
Committee on Protection of Legal Rights of Clergy.—Messrs. V. B. Horton, W. J. Boardman, J. D. Vandeman, E. T. Tappan, R. P. Spaulding.
Diocesan Trustees.—Messrs. W. J. Boardman, R. King, G. D. Vandeman.
Disabled Clergy Fund.—The Bishop, pres. *ex-off.*; Gen. J. G. Mitchell, treas., Columbus.
Missionary Committee.—The Bishop, pres. *ex-off.*; Henry P. Smythe, sec., Columbus.
Education Committee.—The Bishop, *ex-off.*; Rev. Alfred Blake, treas., Gambier.
Society for the Relief of Widows and Orphans of Deceased Clergymen.—Rev. Joseph Muenscher, D.D., sec.; Isaac N. Whiting, Esq., treas., Columbus.
Theological Seminary of Ohio, at Gambier.—Bishop of the diocese, (pres.;) and Bedell prof. of pastoral theology; —— ——, Milnor prof. of systematic divinity, instructor in Hebrew and librarian; —— ——, Eleutheros-Cooke prof. eccles. history and church polity; —— ——, Griswold prof. of biblical literature and interpretation of Scripture. The Seminary year begins on the first Thursday in October; commencement on the last Thursday in June. Mardenbro White, (treas.,) Gambier.
Kenyon College, Gambier.—Faculty: Eli T. Tappan, LL.D., (pres.,) and Spen-

cer and Wolfe prof. of mental and moral philosophy; John Trimble, A.M., prof. of Greek language and literature; Rev. Edward C. Benson, A.M., prof. of Latin language and literature, and librarian; Theodore Sterling, A.M., M.D., Bowler prof. of chemistry and natural philosophy; —— ——, Peabody prof. of mathematics, civil engineering, and astronomy, (the duties of this professorship are at present performed by other members of the faculty;) Rev. G. A. Strong, A.M., McIlvaine prof. of English literature and history. The college year begins on the first Thursday in September. Commencement on the last Thursday in June. Mardenbro White, (treas.,) Gambier.

Kenyon Grammar School.—The year begins and ends on the same days as the college.

St. Luke's Hospital, Cincinnati.—The Bishop, pres.; S. S. Rowe, sec.

Statistics for year ending May 20, 1873.—Baptisms: infants, 966; adults, 290; confirmations, 864; communicants, 10,345; marriages, 372; burials, 679; ordinations: deacons, 6; presbyters, 6; candidates for orders, 10; Sunday-school teachers, 1,113; Sunday-school scholars, 9,430; total amount of contributions, exclusive of Clergymen's salaries, $215,547.85.

The *Fifty-seventh Annual Convention* will be held in Gambier, on the fourth Tuesday in June, 1874, at 10 o'clock A.M.

Diocese of Pennsylvania. Organized A.D. 1784.

The Rt. Rev. William Bacon Stevens, D.D., LL.D., Bishop, 708 Walnut street, Philadelphia.

Adler, R. J., assist. m. Christ ch., Bay Ridge, N. Y.
Antrim, Thos. M., Chicago, Ill.
Appleton, Edw'd W., D.D., r. of St. Paul's, Cheltenham; PO, Shoemakertown.
Appleton, Samuel E., r. of the Mediator, Philadelphia.
Ashton, James W., r. ch. of the Merciful Saviour, Philadelphia.
Baldy, H.
Barr, D. Eglinton, r. of Zion ch., Philadelphia.
Batterson, H. G., D.D., Philadelphia.
Bawn, John G., r. of St. John's, Frankford road, Philadelphia.
Beasley, Frederick W., D.D., r. of All Saints', Lower Dublin, and Christ chapel, Oak Grove; PO, Eddington.
Betticher, Chas. E., assist. m. of the Epiphany, Philadelphia.
Bird, G. C., r. of St. Martin's, Marcus Hook; PO, Linwood.
Bishop, G. L., r. of St. James', Hestonville, Philadelphia.
Bolton, John, r. of the Holy Trinity, West-Chester.
Bowen, Robt. J., r. of St. Thomas', Philadelphia.
Bower, Wm., asst. at St. Luke's, Philadelphia.
Bowers, Wm. V., Philadelphia.
Boyer, Samuel H., r. of St. Paul's, Philadelphia.
Brinckloe, W. G. P., m. of Grace ch., Hulmeville.
Bringhurst, G., r. of the Messiah, Philadelphia.
Bronson, W. W., assist. in St. Peter's, Philadelphia.
Brown, Henry, r. of St. Paul's, Chester, and St. Luke's, South-Chester.
Buchanan, Edward Y., D.D., r. of Trinity ch., Oxford, and chapel, Crescentville; PO, Oxford Church.
Burk, Jesse Y., r. of Trinity ch., Southwark, Philadelphia.
Burk, Wm. B., assist. m. All Saints', Lower Dublin.
Burton, Gideon J., warden of the Burd Orphan Asylum, Philadelphia.
Burton, J. Henry, W. Philadelphia.
Bush, Franklin L.
Bushnell, F. H., r. of St. David's, Manayunk.
Butler, C. M., D.D., prof. in the Divinity School, West-Philadelphia.

Canfield, Francis D., assist. m. in St. Mark's, Philadelphia.
Carpenter, John T., r. of Grace ch., Parkesburg.
Childs, J. A., D.D., sec. of the Bishop, Diocesan Board of Missions, of the Managers of the Episcopal Hospital, and of the Overseers of the Divinity School, Philadelphia.
Christian, Edmund.
Christian, Geo. M., assist. to the r. of St. James', Philadelphia.
Claxton, J. W., r. of the ch. of the Advocate, Philadelphia.
Claxton, R. Bethell, D.D., prof. in the Divinity School, Philadelphia.
Clements, Samuel, principal of Cheltenham Academy; PO, Shoemakertown.
Cochran, Wm. S., m. of St. Luke's, Newtown, and St. Andrew's, Yardleyville.
Colton, Chauncey, D.D.
Colton, Richard F., professor in the Divinity School, Philadelphia, and r. of ch. of Our Saviour, Jenkintown.
Connolly, Pierce, r. of the Prot. Epis. ch. in Florence, Italy.
Cooper, Charles D., r. of ch. of the Holy Apostles, Philadelphia.
Crooke, George A., D.D., Philadelphia.
Currie, C. Geo., r. of St. Luke's ch., Philadelphia.
Davies, Thos. F., D.D., r. of St. Peter's, Philadelphia.
Davis, Thomas J., r. Emeritus of the Church of the Resurrection, Nicetown, Philadelphia.
Diehl, Wm. N., r. of St. John Baptist's, Germantown.
Douglass, Jacob M., Philadelphia.
Drumm, John H., D.D., r. of St. James's the Greater, Bristol.
Du Hamel, J. Pleasanton, r. of ch. of the Redemption, Philadelphia.
Duhring, H. L., r. of All Saints', Philadelphia.
Dupuy, Charles M., Philadelphia.
Durant, N. Joseph, Hayti, W. I.
Durborow, Samuel, gen. superintendent of Protestant Episcopal city mission, Philadelphia.
Eccleston, James H., D.D., r. of the ch. of the Saviour, West-Philadelphia.
Edwards, Robt. A., r. of Grace ch., Mt. Airy, Germantown.
Elwyn, Alfred, Portsmouth, N. H.
Ely, Wm., r. of Calvary, Rockdale; PO, Lenni.
Erben, W. B., r. of the ch. of the Redeemer; diocesan editor of the Episcopal Register, Philadelphia.
Evans, Rees C., m. of the Ascension, Gloucester, N. J.
Falkner, J. Blake, r. of St. Matthew's, Francisville, Philadelphia.
Ferguson, John D., off. in New-York, N. Y.
Field, Geo. G., r. of Trinity ch., Coatesville.
Fischer, Charles L., r. of St. John's, Lower Merion; PO, Overbrook.
Foggo, E. A., D.D., r. of Christ ch., Philadelphia.
Franklin, Thomas L., D.D., r. of the Evangelists, Philadelphia.
Fullerton, Alexander, Philadelphia.
Furey, John G., miss. in Philadelphia.
Gibson, Isaac, r. of St. John's, Norristown.
Goodfellow, John A., r. of the Good Shepherd, Philadelphia.
Goodwin, Daniel R., D.D., LL.D., prof. in the Divinity School, Philadelphia.
Graff, W. Henry, r. of St. Jude's, Philadelphia.
Graham, Richardson, Philadelphia.
Hall, Geo., miss. at Oxford and New-London, Chester Co.
Halsey, Wm. F., r. of St. David's, Radnor.
Hard, Anson B., Chester.
Hare, G. Emlen, D.D., LL.D., prof. in the Divinity School, Philadelphia.
Harris, J. Andrews, r. of St. Paul's, Chestnut Hill.
Hay, H. P., D.D., r. of ch. of the Good Shepherd, Radnor.
Hazlehurst, Samuel, Philadelphia.
Hening, Ed. W., in the service of the Foreign Missions Committee, Philadelphia.
Heysinger, J. L., Philadelphia.
Hirst, Marmaduke, Norristown.
Hodge, George W., assist. m. of Christ ch., Philadelphia.
Hoffman, Eugene A., D.D., r. of St. Mark's, Philadelphia.
Hughes, J. A. D., West-Philadelphia.
Hutchinson, Thos. P., assist. to the r. of St. Peter's, Philadelphia.

Innes, Robt. F., r. of St. James', Downington.
Jackson, Wm. F. B., r. of St. John the Evangelist, Philadelphia.
Jaggar, Thos. A., r. of ch. of the Holy Trinity, Philadelphia.
Jenvey, Wm. R., m. of House of Prayer, Branchtown, Philadelphia.
Keith, Ormes B.
Landreth, O. W., assist. m. of Grace ch., Philadelphia.
List, Thos. R., m. of St. Luke's, Chester.
Logan, Charles, r. of St. John's, Northern Liberties, Philadelphia.
Louderback, Alfred, m. of the Holy Innocents, Philadelphia.
Lycett, Edward L., r. of ch. of the Redeemer, Lower Merion PO, Cabinet.
Mackie, Robert, city miss., Philadelphia.
Maison, Charles A., r. of St. James', Kingsessing, Philadelphia.
Martin, Isaac, Philadelphia.
Matlack, R. C., gen. sec. of the Evangelical Education Society, Philadelphia.
Mayer, Henry C., r. of Trinity, West-Philadelphia.
McGann, Byron, r. of Christ ch., Pottstown.
McMurphy, A. T., miss. to St. Mark's Parish, Honeybrooke; PO, Branchtown, Philadelphia.
Mee, C. B., assist. ch. of Atonement, Philadelphia.
Meigs, H. Ingersoll, assist. m. St. Clement's, Philadelphia.
Meil, Charles F. B., r. of French ch. St. Sauveur, Philadelphia.
Miller, Daniel S., D.D., r. of St. Mark's, Frankford.
Miller, Jacob, r. of ch. of the Messiah, Pt. Richmond, Philadelphia.
Miller, Joseph L., assist. m. ch. of the Holy Trinity, Philadelphia.
Millett, D. C., D.D., r. of Emmanuel ch., Holmesburgh.
Mombert, I. Isador, D.D., r. of St. John's, Dresden, Germany.
Moore, Joseph R., r. of ch. of the Resurrection, Nicetown, Philadelphia.
Morgan, John B., r. of ch. of the Holy Trinity, Paris, France.
Morrison, A. M., West-Philadelphia.
Morsell, Wm. F. C., r. of Christ ch., Media.
Morton, Algernon, r. of St. Timothy's, Philadelphia.
Morton, Henry J., D.D., r. of St. James', Philadelphia.
Munroe, Wm. H., r. of Emmanuel ch., Kensington, Philadelphia.
Murphy, John K., r. of St. Michael's, Germantown.
Murray, Chas. E., r. of ch. of the Covenant, Philadelphia.
Nevin, Robert J., r. of St. Paul's ch., Rome, Italy.
Newlin, Joseph D., r. of the Incarnation, Philadelphia.
Newman, Louis C., miss. to the Jews, Philadelphia.
Newton, Richard, D.D., r. of the Epiphany, Philadelphia.
Newton, William, r. of ch. of the Nativity, Philadelphia.
Nock, Jos. A., editor, New-York, N. Y.
Paddock, Wilbur F., D.D., r. of St. Andrew's, Philadelphia.
Parker, Henry A., r. of ch. of St. Luke, Bustleton.
Pastorius, Henry C., r. ch. of the Messiah, Gwynedd.
Perkins, W. S., Bristol.
Perry, James De Wolf, r. of Calvary ch., Germantown.
Phillips, Henry L., prin. of Potter Hall, Andalusia.
Platt, Wm. Henry, off. in the Holy Comforter, Philadelphia.
Powers, James F., r. of the Advent, Philadelphia.
Pratt, George B., r. of St. Stephen's, Bridesburgh, Philadelphia.
Pratt, James, D.D., r. of St. Philip's, Philadelphia.
Quick, Charles W., r. of the ch. of Our Saviour, Philadelphia.
Reed, Enoch, m. of St. Barnabas', Haddington, Philadelphia.
Reed, H. Morton, assist. to r. of St. Andrew's, Philadelphia.
Reily, Theodore M., r. of St. Clement's, Philadelphia.
Rickert, A. A., Philadelphia.
Ridgely, G. W., House of the Evangelists, New-York, N. Y.
Ritchie, Robert, r. of St. James the Less, Falls of Schuylkill.
Robins, James W., D.D., principal of the Protestant Episcopal Academy, Philadelphia.

Rodney, John, r. Emeritus of St. Luke's, Germantown.
Rowland, Henry J., Philadelphia.
Rudderow, Joel, r. of St. Paul's Memorial ch., Lower Providence; PO, Oaks.
Rudder, Wm., D.D., r. of St. Stephen's, Philadelphia.
Rumney, Theodore S., D.D., r. of St. Peter's, Germantown.
Saul, Jas., r. of St. Bartholomew's, Philadelphia.
Saunders, W. Trebell, Philadelphia.
Shiras, Alexander, D.D., Bureau of Education, Washington, D. C.
Simes, Snyder B., r. of Gloria Dei ch., Philadelphia.
Simpson, E. Owen, Baltimore, Md.
Spackman, Henry S., D.D., chaplain of the Episcopal Hospital, Philadelphia.
Spear, John N.
Spear, W. W., D.D., r. of St. Andrew's, West-Vincent, and St. Mary's, Warwick.
Stewart, W. H. N., LL.D., assist. m. of St. Clement's, Philadelphia.
Stockton, Wm. R., r. of St. Peter's, Phœnixville.
Stryker, P. W., r. of St. Thomas', White Marsh.
Stuart, Henry M., r. of ch. of the Ascension, Philadelphia.
Suddards, W., D.D., r. of Grace ch., Philadelphia.
Supplee, Enoch H., principal of an institute for young ladies, Philadelphia.
Tetlow, John, Philadelphia.
Thomas, Richard N., r. of St. Matthias', Philadelphia.
Tortat, A. E., r. of Calvary ch., Conshohocken.
Trowbridge, Isaac L., Philadelphia.
Tweedale, Samuel, assist. m. of St. Mark's, Frankford.
Vibbert, Wm. H., r. of St. Luke's, Germantown.
Ward, Henry Dana, Philadelphia.
Warriner, E. A., r. of Christ ch., (Swedes,) Bridgeport.
Watson, Benj., D.D., r. of the Atonement, Philadelphia.
Watson, J. H., off. at Orange, N. J.
White, Wm. A., r. of St. Timothy, Roxborough; PO, Leverington.
Windeyer, Walter, r. of Trinity, Fells of Schuylkill.
Yarnall, Thos. C., D.D., r. of St. Mary's, West-Philadelphia.

Secretary of the Convention.—Rev. John A. Childs, D.D., 708 Walnut st., Philadelphia.
Assistant Secretary.— Price, Media.
Treasurer of the Convention and Episcopal Fund.—B. G. Godfrey, 245 Market street, Philadelphia.
Treasurer of the Christmas Fund.—R. P. McCullagh, 421 Chestnut street, Philadelphia.
Standing Committee.—Rev. Drs. D. R. Goodwin, (president,) G. E. Hare, H. J. Morton, B. Watson, J. H. Eccleston; Messrs. T. Robins, R. S. Smith, W. F. Griffiths, John Bohlen, and John Clayton, (secretary.)
Society for the Advancement of Christianity in Pennsylvania.—W. W. Montgomery, (treas.,) 231 South Sixth st., Philadelphia; Rev. E. A. Foggo, D.D., (cor. sec.,) 268 South Ninth st., Philadelphia.
Secretary of Bp. White P. B. Society.—J. S. Biddle, 1714 Locust street, Philadelphia.
Secretary of Hospital of the Protestant Episcopal Church, of Board of Missions, of Diocese of Pennsylvania, and of the Trustees and Overseers of the Divinity School.—Rev. John A. Childs, D.D.
The Philadelphia Protestant Episcopal City Mission.—The Bishop, president; Rev. S. Durborow, superintendent, 225 South Ninth street; W. W. Frazier, Jr., treasurer, 101 South Front street, Philadelphia.
The Churchmen's Missionary Association for Seamen of the Port of Philadelphia.—The Bishop, pres., *ex-off.*
Treasurer of Hospital of the Protestant Episcopal Church.—W. W. Frazier, Jr., 101 S. Front st., Phila.
Treasurer of Board of Missions of the Diocese of Pennsylvania.—J. S. Bid-

dle, 1714 Locust street, Philadelphia.

Treasurer of Corporation for Relief of Widows and Children of Deceased Clergymen.—J. Somers Smith, 212 S. Fourth st., Phila.

Trustees of Fund for Education of Sons of the Clergy.—Dr. C. R. King, H. H. Houston.

Registrar of the Diocese and Head-Master of P. E. Academy in Philadelphia.—Rev. J. W. Robins, D.D., 1821 De Lancey Place, Phila.

Society for Promotion of Christianity among the Jews.—Z. Locke, treas., 1126 Market st., Philadelphia.

Treasurer of the Clergy Daughters' Fund.—Chas. W. Cushman, 128 S. Delaware avenue, Phila.

Committee on Canons.—Rev. Drs. Hare, Hoffman, Watson; Messrs. R. R. Montgomery, G. W. Hunter, J. Bohlen.

Deputies to the General Convention.—Revs. D. R. Goodwin, D.D., G. E. Hare, D.D.; Messrs. W. Welsh, G. L. Harrison, L. Coffin.

The Divinity School of the Protestant Episcopal Church, West-Phila.—Faculty: Rev. G. Emlen Hare, D.D., LL.D., biblical learning and canon law; Rev. D. R. Goodwin, D.D., systematic divinity and church polity and dean of the Faculty; Rev. C. M. Butler, D.D., ecclesiastical history and liturgics; Rev. R. Bethell Claxton, D.D., pastoral theology and homiletics; Rev. R. F. Colton, professor in Hebrew; Morris M. Berry, A.M., librarian.

Associate Alumni of the Divinity School: Rt. Rev. Wm. Hobart Hare, S.T.D., pres.; Revs. W. H. Graff, T. R. List, and S. C. Hill, vice-prests.; Rev. Washington B. Erben, sec.; Rev. J. H. Eccleston, D.D., treas.; Revs. G. W. Hodge, Jos. R. Moore, J. Y. Burk, and R. N. Thomas, ex. com.; Rev. Percy Brown, preacher for 1874; substitute, Rev. R. F. Alsop. Annual meeting and sermon, June 17; number of Alumni, 120. Opens the third Thursday of September, and closes the third Thursday in June.

Hospital of the Protestant Episcopal Church, Front and Lehigh avenue, Philadelphia.

Andalusia Hall, Andalusia.—Incorporated 1866.—A. H. Fetterolf, acting pres.; Rev. H. L. Phillips, princ. of primary department at Potter Hall, assisted by a full corps of instructors; Geo. Fox, M.D., pres. Board of Trustees; Rev. L. Coleman, sec.; S. W. Cannell, treas. Aid is extended to sons of clergy and others. Commencement last of June.

Church Home for Children, N. E. cor. Twenty-second and Pine sts., Philadelphia.—Board of Council: The Bishop, president *ex-off.*; L. H. Redner, sec., 727 Walnut st.; G. T. Lewis, treasurer, 1223 Walnut street. *Board of Managers.*—Mrs. G. T. Lewis, Mrs. C. I. Stillé, Miss Lewis; Miss Meredith, sec.; Mrs. I. Harrison, treas.

Statistics for year ending May 13, 1873.—Baptisms: infants, 2,670; adults, 495; confirmations, 1,565; communicants, 19,109; marriages, 888; burials, 1,818; ordinations: deacons, 16; presbyters, 8; candidates for orders, 84; Sunday-school teachers, 2,266; Sunday-school scholars, 23,010; Bible-class teachers, 169; Bible-class scholars, 4,312; contributions from all sources, $744,217.90.

The *Ninetieth Annual Convention* will be held in St. Andrew's Church, Philadelphia, on the third Tuesday of May, 1874, at 5 o'clock P.M.

Diocese of Pittsburgh, Pa. Organized A.D. 1865.

The Rt. Rev. JOHN BARRETT KERFOOT, D.D., LL.D., Bishop, residing at 11 Cliff st., Pittsburgh.

Alsop, Reese F., r. of St. Andrew's, Pittsburgh.

Avery, R. Noyes, superintendent of the House of Refuge, Pittsburgh.

Barber, Joseph, miss. at Sugar Hill.
Bellam, Thos. L., principal of the Epis. Classical Academy, and r. of the Good Shepherd, Pittsburgh.
Bollard, Wm., miss. in Mercer and Beaver cos.; PO, Rochester.
Brooke, Benjamin F., D.D., r. of Christ ch., Alleghany City.
Caswall, Robert C., r. of Emmanuel ch., Alleghany City.
Coster, Robert J., r. of Bishop Bowman Institute, Pittsburgh, and Grace ch., Mt. Washington.
Chevers, Samuel S., assist. m. of St. James', and in charge of Ascension chapel, Titusville.
Clarke, Joel, miss. at Emporium.
Crumpton, Thomas, D.D., r. of St. Paul's, Pittsburgh.
Day, Samuel D., r. of Christ ch., Brownsville.
Easter, George W., r. of St. Stephen's, Sewickley.
Finch, P. Voorhees, r. of St. John's, Pittsburgh.
French, Samuel G., r. of St. Peter's, Waterford.
Fuller, Wm. A., moral instructor of the Alleghany Co. Workhouse, Pittsburgh, and miss.
Getz, Henry S., r. of Trinity Memorial ch., Warren.
Grange, Robt. W.
Hayden, H. E., r. of St. Johns, West-Brownsville.
Hilton, Wm., r. Emeritus of St. Paul's, Kittanning, and miss.
Howard, DeWitt C., miss.
James, D. C., r. of St. Michael's, Armstrong Co., and miss.; PO, Echo.
Kerfoot, Abel A., r. of St. Mark's, Pittsburgh.
Killikelly, B. B., D.D., miss.; PO, Kittanning.
Lewis, Chas. F., r. of Christ ch., Smithport.
Lewis, W. G. W., r. of Christ ch., Meadville.
Mackay, Henry, miss.; PO, Cunningham.
Mackay, Wm. R., r. of St. John's, Sharon.
McCandless, John H., r. of All Saints', Pittsburgh, and St. Peter's, Blairsville; PO, Pittsburgh.
McConnell, Samuel D., r. of St. John's, Erie.
Mendenhall, James K., r. of Trinity ch., Washington.
Norman, John P., miss. at Monongahela and Keesport.
O'Connell, Timothy, r. of Trinity, New-Castle.
Page, David C., D.D.,; PO, Alleghany City.
Parker, C. C., r. of Christ ch., Greensburgh.
Preston, Wm., D.D., Pittsburgh.
Protheroe, John T., r. of Christ ch., Oil City.
Purdon, Henry, r. of St. James' Memorial ch., Titusville.
Rafter, George C., miss. at Johnstown.
Roberts, Edmund, Philadelphia.
Scarborough, John, D.D., r. of Trinity ch., Pittsburgh.
Seymour, Benjamin S.
Smith, Richard S., r. of St. Peter's, Uniontown, and Grace ch., Menallen; PO, Uniontown.
Spalding, C. N., r. of the ch. at New-Brighton, and miss. at Beaver Falls.
Spalding, Henry W., D.D., r. of St. Peter's, Pittsburgh.
Stevenson, Thomas A., assist. m. of Trinity, Pittsburgh.
Taylor, Oliver S., r. of St. Paul's, Kittanning.
Tolman, M. A., r. of St. John's, Franklin, and editor of the Diocesan Missionary Paper.
Tongue, Thomas O., North-East, Erie Co.
Vincent, Boyd, r. of the Cross and Crown, Erie.
White, Thos., miss. at Meyer's Mills.
White, Wm., D.D., r. of St. Peter's, Butler.
Wilson, Joseph D., r. of Calvary ch., East-Liberty; PO, Wilkins.

Secretary of the Convention.—Rev. R. J. Coster, 62 Grant st., Pittsburgh.
Assistant Secretary.—Rev. R. C. Caswall.
Registrar of the Diocese.—Rev. R. S. Smith.

Treasurer of Convention.—J. B. Jackson, Pittsburgh.
Treasurer of the Episcopal Fund.—M. Hay, Pittsburgh.
Treasurer of the Christmas Fund.—J. H. Hill, Pittsburgh.
Standing Committee.—Revs. T. Crumpton, D.D., (pres.,) J. Scarborough, D.D., B. F. Brooke, D.D.; Messrs. J. H. Shoenberger, H. Burgwin, T. M. Howe.
Finance Committee.—Messrs. M. Hay, W. H. Byram, H. J. Lynch, J. King, E. P. Jones.
Church Home, Pittsburgh.—Mrs. J. H. Shoenberger, 125 Penn st., Pittsburgh, pres. Board of Managers; sec., Miss M. Bakewell; treas., Miss Indiana Trainer; chaplain, Rev. P. V. Finch.
Deputies to the General Convention.—Revs. J. Scarborough, D.D., H. S. Getz, M. A. Tolman; Messrs. J. M. Shoenberger, G. W. Cass, H. Burgwin, B. B. Vincent.
Pittsburgh Church Guild, 265 Penn street.—Visitor, the Bishop; president, John H. Bailey; cor. sec., Rev. A. A. Kerfoot; treas., J. P. Henderson.
Board of Missions.—G. R. White, treasurer, Pittsburgh.
Dean of the Pittsburgh Convocation.—Rev. J. Scarborough, D.D.
Dean of Kittanning Convocation.—Rev. Wm. Hilton.
Dean of Erie Convocation.—Rev. ——.
Dean of Brownsville Convocation.—Rev. R. S. Smith.
Board of Trustees of the Diocese.—Messrs. H. Burgwin, J. H. Hill, A. Howell, J. H. Shoenberger, J. P. Henderson, W. W. Smith, J. Bredin, R. Miller.
Episcopal Classical Academy.—64 Grant street, Pittsburgh; Rev. T. A. Bellam, A.M., principal.
Trustees of the General Theological Seminary.—Revs. M. A. Tolman, W. White, D.D., J. Scarborough, D.D., R. J. Coster; Messrs. J. H. Shoenberger, G. W. Cass, H. Burgwin.
Bishop Bowman Institute, Pittsburgh.—The Bishop, (pres., *ex-officio*;) Rev. R. J. Coster, (rector,) J. H. Bailey, sec. of the Board of Trustees.
Ladies' Prayer-Book Society, Pittsburgh.—Mrs. Byllesby, (pres.;) Miss Byram, (sec. and librarian;) Miss C. Kerfoot, (treas.)
Statistics for year ending June 11, 1873.—Baptisms, 733; confirmations, 146; communicants, 3,909; marriages, 169; burials, 353; ordinations: deacons, 5; presbyters, 5; candidates for orders, 7; Sunday-school teachers, 497; Sunday-school scholars, 4,840; contributions, $151,155.06.

The *Ninth Annual Convention* will be held in Trinity Church, Pittsburgh, on Wednesday, June 10, 1874, at 10 o'clock A.M.

Diocese of Rhode Island. Organized A.D. 1790.

The Rt. Rev. THOMAS MARCH CLARK, D.D., LL.D., Bishop, residing at Providence.

Ackley, Wm. N., r. of St. Mark's, Warren.
Anderson, Daniel G., r. of St. Bartholomew's, Cranston.
Balcom, Royal B., r. of St. John's chapel, Ashton.
Brewer, Darius R., r. of Christ ch., Westerly.
Brouse, Henry K.
Carpenter, Jas. H., resid. at Wakefield.
Chase, Benj. H., r. of St. Paul's, Portsmouth.
Child, W. S., Newport.
Coggeshall, Geo. A., m. of St. George's, Central Falls, and of the Good Shepherd, Pawtucket.
Colwell, James W., m. of St. Gabriel's, Providence.
Cunningham, Henry C., r. of Christ ch., Lonsdale.
Ellis, James S., r. of St. Philip's, Crompton, and Trinity ch., South-Scituate.
Goodwin, Daniel, r. of St. Paul's, Wickford.

Greer, David H., r. of Grace ch., Providence.
Henshaw, Daniel, r. of All Saints' Memorial ch., Providence.
Hill, Simeon C., r. of Emmanuel ch., Newport.
Hubbard, John P.
Leach, Daniel, superintendent of Public Schools, Providence.
Locke, Geo. L., r. St. Michael's, Bristol.
Mercer, Alex. G., D.D., m. of All Saints' chapel, Newport.
Murphy, T. L., r. of Zion ch., Newport.
Paine, Robert H., r. of St. Mary's, East-Providence; PO, Providence.
Porter, Emery H., r. of St. Paul's, N. Providence.
Porter, Emery M., residing in Lincoln; PO, Lonsdale.
Rice, DeLancey G., r. of ch. of the Messiah, Providence.
Richards, C. A. L., r. of St. John's, Providence.
Seymour, S. O., r. of Trinity ch., Pawtucket.
Shaw, Samuel B., D.D., r. of St. John's, Barrington; PO, Barrington Centre.
Shearman, W. D. U., r. of St. James', Providence.
Skeele, Amos, r. of the ch. of The Saviour, Providence.
Thompson, Eben, off. in St. Thomas', Greenville.
Waterman, Henry, D.D., r. of St. Stephen's, Providence.
Webb, Samuel H., r. of Christ ch., Providence, and miss. at Manton.
Wheeler, Charles H., r. of ch. of the Redeemer, Providence.
Whipple, C. J., r. of Emmanuel ch., Manville.
White, Isaac P., D.D., r. of Trinity ch., Newport.
Williams, Hobart, r. of St. Mary's, South-Portsmouth, and Holy Cross chapel, Middletown.
Williams, Wm. H., m. of All Saints' chapel, Pontiac.

Secretary of Convention.—Rev. S. H. Webb.
Treasurer of Convention.—F. Paine, Providence.
Registrar.—Rev. S. H. Webb.
Standing Committee.—Revs. H. Waterman, D.D., D. Henshaw, C. A. L. Richards; Messrs. R. H. Ives, G. L. Cooke, C. B. Farnsworth, J. H. Stiness.
Trustees of the Episcopal Fund.—Messrs. E. King, R. H. Ives, and A. E. Smith.
Trustees of the General Theological Seminary.—Revs. D. Goodwin, H. Waterman, S. O. Seymour.
Board of Missions.—The Bishop, chairman *ex-officio;* G. L. Cooke, treasurer, 3 Exchange Place, Providence.
Board of Trustees of Churches and Glebes.—The Bishop, (chairman, *ex-officio;*) Messrs. T. P. Bogart, J. L. Pierce, E. Babcock, J. H. Stiness.
Deputies to the General Convention.—Revs. H. Waterman, D.D., S. O. Seymour, D. Henshaw; Messrs. R. H. Ives, C. B. Farnsworth, J. De W. Perry, M. C. Slocum.
Ecclesiastical Court.—Rev. G. L. Locke, Rev. D. Goodwin, Rev. S. O. Seymour; W. W. Blodgett, legal adviser.
Depository Board.—The Bishop, (chairman, *ex-officio,*) Revs. S. O. Seymour, D. H. Greer; Messrs. S. C. Blodgett and J. H. De Wolfe.
Board for Relief of Widows and Orphans.—The Bishop, (chairman, *ex-officio,*) Messrs. R. Waterman, M. B. I. Goddard, (treas., Providence,) F. Burgess, and E. A. Greene.
Statistics for year ending June 10, 1873.—Baptisms: infants, 472; adults, 139; confirmations, 208; communicants, 5,253; marriages, 270; burials, 481; candidates for orders, 5; ordinations: deacons, 2; Sunday-school teachers and officers, 665; Sunday-school scholars, 5,655; contributions, $174,688.74.
The *Eighty-fourth Annual Convention* will be held in Grace Church, Providence, on the second Tuesday in June, 1874, at 10 o'clock A.M.

Diocese of South-Carolina. Organized A.D. 1785.

Rt. Rev. WILLIAM BELL WHITE HOWE, D.D., Bishop, residing at Charleston.

Anderson, X. Y., Manchester.
Babbitt, Benjamin B., prof. in University of South-Carolina, Columbia.
Bellinger, E. E., r. of St. Jude's, Walterboro, and miss.
Campbell, Wm. H., r. of St. John's, Fairfield; PO, Winsboro.
Capers, Ellison, r. of Christ ch. parish, Greenville.
Cornish, A. H., r. of St. Paul's, Pendleton.
Cornish, J. Hamilton, miss. at Kaolin; PO, Aiken.
Drayton, J. G., r. of ch. of the Ascension, Combahee, and miss. of St. Andrew's parish; PO, Flat Rock, N. C.
Du Bose, W. P., chaplain and prof. at Sewanee, Tenn.
Edgerton, E. C., r. of St. Thaddeus', Aiken.
Elliott, Jas. H., D.D., r. of St. Paul's, Radcliffboro, Charleston.
Fuller, Nathaniel B., r. of the Epiphany, Upper St. John's; PO, Bonneau's Depot.
Gadsden, Thos. F., r. of Christ ch. parish, Charleston, and miss.
Glennie, Alex., r. of Prince George's, Winyaw; PO, Georgetown.
Green, J. Mercier, r. of Christ ch. and city miss., Charleston.
Guerry, Legrand F., Sumter.
Hanckel, William H., r. of St. Stephen's, Charleston.
Hay, P. Dawes, r. of Trinity ch., Black Oak, and St. John's, Berkley; PO, Monk's Corner.
Jenkins, Paul G., off. at Enterprise Landing, near Charleston.
Johnson, John, r. of St. Philip's, Charleston.
Johnson, Roberts P., r. of the church of the Good Shepherd, Yorkville, and ch. of our Saviour, Rock Hill.
Johnson, W. H., miss.; PO, Georgetown.
Jones, Clement F., D.D., residing near Glenn Springs.
Lee, Henry T., r. of Trinity, Society Hill.
Logan, Edward C., r. of St. Thomas' and St. Dennis'; PO, Charleston.
Lucas, Thomas N., r. of Claremont, Stateburgh.
Marshall, A. W., D.D., m. of St. John's chapel, Hampstead, Charleston.
McCollough, John D., r. of ch. of the Advent, Spartanburgh, and of Calvary ch., Glenn Springs.
McElheran, David, residing at Mt. Pleasant; PO, Charleston.
Memminger, R. Withers, residing at Flat Rock, N. C.
Miles, Edward R., r. of Trinity, Abbeville, and miss.
Miles, James W., Charleston.
Moore, Augustus, r. of Christ ch., Mar's Bluff.
Motte, John W., r. of St. David's, Cheraw.
Obear, Josiah, residing at Winsboro, and off. under appointment of the Bishop.
Perry, B. F. D., r. of Grace ch., Camden.
Pinckney, C. C., r. of Grace ch., Charleston.
Porcher, O. T., miss. at Willington.
Porter, A. Toomer, r. of the Holy Communion, Charleston.
Potter, W. T., residing at Greenville.
Prentiss, W. O., r. of St. Luke's, Charleston, and miss.
Sams, B. B., miss. at Midway.
Sams, J. J., r. of St. Paul's, Summerville.
Seabrook, Joseph B., r. of St. Mark's, Charleston.
Shand, Peter J., D.D., r. of Trinity ch., Columbia.
Stevens, P. F., r. of St. Stephen's, Pineville; PO, St. Stephen's Depot, N. E. R. R.
Tillinghast, J. H., r. of Zion ch. and St. John's, Richland; PO, Acton.
Trapier, R. S., r. of St. Michael's, Charleston.
Walker, C. Bruce, r. of St. Mark's, Clarendon; PO, Columbia.
Walker, Edward T., r. of Trinity ch., Edgefield.
Walker, Joseph R., D.D., r. of St. Helena's, Beaufort.
Welch, J. V., m. of Calvary ch. Charleston.

Secretary of Convention.—Rev. J. D. McCollough, Spartanburgh.
Treasurer.—E. H. Frost, Charleston.
Registrar.—Rev. J. Johnson.
Standing Committee.—Revs. C. C. Pinckney, (pres.;) A. T. Porter, J. H. Elliott, D.D., J. Johnson, R. S. Trapier; Messrs. H. D. Lesesne, W. A. Pringle, (sec.;) W. T. Wragg, E. McCrady, C. G. Memminger.
Bishop's Fund.—Evan Edwards, (treas.,) Charleston.
Church Home, Charleston.—The Bishop, (*ex-officio* pres.)
Episcopal Female Bible, Prayer-Book, and Tract Society, Charleston.—Mrs. T. G. Young, (directress,) Mrs. M. T. Girardeau, (assist. directress,) Mrs. M. E. Toomer, (sec. and treas.,) Mrs. Dr. Fitch, (librarian.)
Society for the Advancement of Christianity in South-Carolina, incorporated 19th December, 1810.—The Bishop, (*ex-off.* pres.;) Rev. C. C. Pinckney, (corresponding sec.;) Evan Edwards, (treas.)
Trustees of the University of the South.—Rev. A. T. Porter; Messrs. J. B. Kershaw, T. M. Hanckel, and W. C. Courtney, (treas.)
Trustees of Mrs. Clarkson's Legacy to Zion Church.—Messrs. T. B. Clarkson, T. B. Clarkson, Jr., W. Clarkson.
Trustees of the General Theological Seminary.—Seven clergymen and seven laymen of the diocese.
Trustees of the Diocesan Theological Seminary.—Revs. P. J. Shand, D.D., J. D. McCollough, R. S. Trapier; Messrs. H. D. Lesesne, J. B. Kershaw, G. A. Trenholm.
Board of Missions.—Nine clergymen and nine laymen of the diocese.
Committee on Admission of new Parishes.—Rev. P. J. Shand, D.D.; Messrs. J. W. Davis, M. B. Mazyck.
On Constitution and Canons.—Revs. C. C. Pinckney, J. D. McCullough, J. H. Elliott, D.D.; Messrs. E. McCrady, R. W. Shand.
On the State of the Church.—Revs. E. Capers, R. P. Johnson, B. F. D. Perry, A. Glennie, W. H. Hanckel; Messrs. J. B. Kershaw, B. H. Wilson, R. W. Shand, W. M. Dwight, W. C. Courtney.
On Unfinished Business.—Rev. E. E. Bellinger; Messrs. E. H. Heinitsh, J. A. Young.
On Finance.—Messrs. J. Hanckel, J. L. Manning, J. L. Palmer.
Preacher before the next Convention.—Rev. J. H. Elliott, D.D.; Alternate, Rev. B. F. D. Perry.
Corporation for the Relief of Widows and Orphans of Deceased Clergymen.—J. R. Pringle, (treas.)
Statistics for year ending May 8, 1873.—Baptisms: infants, 645; adults, 133; confirmations, 343; communicants, 3,751; marriages, 114; burials, 373; ordinations: deacon, 1; contributions, $82,316.65; Sunday-school teachers, 259; Sunday-school scholars, 1,828.

The *Eighty-fourth Annual Council* will be held in St. Paul's Church, Radcliffboro, Charleston, on May 14, 1874.

Diocese of Tennessee. Organized A.D. 1828.

The Rt. Rev. Charles Todd Quintard, D.D., S.T.D., LL.D., Bishop, residing at Memphis.

Beckett, George, S.T.D., r. of St. Peter's, Columbia.
Bradley, E., r. of the Advent, Nashville.
Carmichael, James, r. of Grace ch., Memphis.
Collins, Chas. F., r. of Trinity ch., Mason.
Drummond, Andrew D., miss. at Bailey and Collierville.
Graham, Wm., r. of Christ ch., Nashville.
Gray, Chas. M., Sewanee.
Gray, W. C., r. of St. James's, Bolivar.
Harris, Geo. C., off. in the Cathedral, Memphis.
Harrison, J. A., D.D., r. of St. Luke's, Jackson.

Hines, Richard, D.D., Memphis.
Holmes, Lucien, m. of St. Barnabas', Tullahoma, and miss. at McMinnville.
Humes, Thomas W., D.D., East-Tennessee University, Knoxville.
James, George N., Franklin.
Maclin, Henderson, off. at Mason.
Matthews, Jas. A., off. at Okolona, Miss.
Meade, E., r. of the Epiphany, Knoxville, and miss. at Greenville.
Newell, R. N., D.D., LL.D., r. of St. John's, Ashwood.
Parks, James L., r. of Trinity ch., Winchester.
Ridley, Joseph J., D.D., r. of Zion ch., Brownsville.
Ringgold, Samuel, r. of Trinity ch., Clarksville.
Rodefer, Chas. P., r. of St. Luke's, Cleveland.
Ruth, Peter S., r. of ch. of the Good Shepherd, Memphis.
Schwrar, J. M., r. of St. Thomas', Somerville, and Immanuel, La Grange.
Shoup, F.A., prof. in the University of the South, and r. of St. Paul's, Sewanee.
Smith, J. Howard, D.D., r. of St. John's, Knoxville.
Sneed, H. H., r. of St. Paul's, Chattanooga.
Stanley, Augustin O., r. of the Messiah, Pulaski.
Vaulx, James J., r. of St. Saviour's mission, Memphis.
Wager, Peter, off. at Florence and Tuscumbia, Ala.
Wheat, J. T., D.D.
White, George, D.D., r. of Calvary ch., Memphis.

Secretary of Convention.—Rev. John M. Schwrar.

Treasurer of the Diocese.—Frederic W. Smith, Memphis.

Registrar of the Diocese.—Rev. C. F. Collins, Mason.

Standing Committee.—Revs. J. T. Wheat, G. C. Harris, C. F. White; Messrs. L. W. Finlay and W. B. Miller.

Deputies to the General Convention.—Revs. J. T. Wheat, D.D., J. A. Harrison, J. M. Schwrar, C. F. Collins, Messrs. F. B. Fogg, J. F. Jelt, G. R Fairbanks, P. G. Johnson.

Trustees to the General Theological Seminary.—Revs. J. A. Harrison, D.D., J. M. Schwrar; Mr. F. B. Fogg.

Trustees of the Episcopate and Pension Fund.—Messrs. E. P. McNeal, D. I. Wells, and W. B. Miller.

Examining Chaplains. — West-Tenn., Revs. J. T. Wheat, D.D., and G. C. Harris; Middle Tenn., Revs. G. Beckett, S.T.D., and C. P. Rodefer; East-Tenn., Rev. J. H. Smith.

Attorney of the Diocese.—A. T. McNeal, Bolivar.

Treasurer of the Episcopal and Pension Fund.—Wm. B. Miller, Memphis.

Trustees of the University of the South for the Diocese of Tennessee.—Rev. G. C. Harris; Messrs. Hon. J. Thompson and G. R. Fairbanks; Treasurer, W. B. Miller, Memphis.

Statistics for year ending April, 1873.—Baptisms: infants, 496; adults, 123; confirmations, 350; communicants, 2,831; Sunday-school teachers, 304; Sunday-school scholars, 1,500; ordinations: deacon, 1; presbyters, 2; contributions, $53,049.96.

The *Forty-second Annual Convention* will be held in St. John's Church, Knoxville, on April 22, 1874.

Diocese of Texas. Organized A.D. 1849.

The Rt. Rev. ALEXANDER GREGG, D.D., LL.D., Bishop, residing at Galveston.

Ayres, Nelson, r. of St. Andrew's, Bryan.
Benners, E. G., r. of Christ ch., Jefferson.
Bird, S. M., r. of Trinity, Galveston.
Carrington, Nelson E.; PO, Cuero.
Chase, D. W., m. of Grace ch., Independence.
Davenport, S. D., r. of St. Matthew's, Dallas.
Gee, Virginius O., r. of St. Bartholomew's, Hempstead.

Gilliam, Edward W., off. at Denison and Sherman.
Guion, Elijah, D.D., chap. U.S.A., Fort Sill, Indian Ter.
Hackett, Otis, r. of St. Paul's, Waco.
Hamwasy, Emir, miss., Tyler.
Hutcheson, J. T., r. of St. Andrews, Seguin.
Jope, Robert, r. of the Ascension, Indianola.
Lyon, Albert, teacher and miss., Galveston.
Nash, R. S., miss. at Cleburne.
Patrick, W. W., miss. at Belton; PO, Waco.
Phillips, John W., miss. at Bastrop and La Grange; PO, Austin.
Portmess, John, miss. and teacher, Hallville.
Ranney, Roderick H., Galveston.
Richardson, W. R., r. of St. Mark's, San Antonio.
Rogers, Benjamin A., r. of St. David's, Austin.
Rucker, Lindsay P., r. of St. Peter's, Brenham.
Shindler, R. D., Nacogdoches.
Starr, Francis R., r. of ch. of the Holy Cross, Paris.
Tays, J. W., r. of St. Clement's, El Paso.
Trader, T. R. B.
Waddell, J. C., r. of Epiphany ch., Calvert.
Wagner, E. A., r. of Trinity, Marshall.
Ward, Jeremiah, Huntsville.
Wickens, Edwin, r. of Christ ch., Matagor du Bay; PO., Caney.

President of the Council.—The Rt. Rev. A. Gregg, D.D.; sec. Rev. W. R. Richardson; assist. sec., Rev. W. W. Patrick.

Treasurer.—G. W. Jackson, Waco.

Standing Committee.—Revs. L. P. Rucker, (pres.,) T. R. B. Trader, B. A. Rogers; Messrs. W. J. Hutchins and P. W. Gray, (sec.,) Houston.

Deputies to the General Convention.—Revs. B. A. Rogers, T. R. B. Trader, W. R. Richardson, S. D. Davenport; Messrs. J. H. Hutchings, W. J. Hutchins, J. Y. Dashiell, P. W. Gray.

Trustees of St. Paul's College.—Revs. L. P. Rucker, D. W. Chase, T. R. B. Trader, J. W. Phillips; Messrs. J. E. Shephard, R. M. Elgin, E. Demaret, H. E. Perkins.

Historical Committee.—Revs. J. W. Tays, W. R. Richardson; Messrs. J. E. Shephard, S. G. Haynie, P. W. Gray, registrar, Houston.

Trustees of the General Theological Seminary.—Rev. L. P. Rucker and Mr. P. W. Gray.

Trustees of the University of the South.—Rev. T. R. B. Trader; Messrs. P. W. Gray, J. H. Raymond, treas., Austin, J. S. Sellers.

Preacher for next Council.—Rev. T. R. B. Trader; alternate, Rev. O. Hackett.

Committee on General Education.—Revs. B. A. Rogers, L. P. Rucker; Messrs. J. H. Raymond, D. W. C. Baker, and L. Lindsay.

Statistics for year ending May 29, 1873.—Baptisms: infants, 418; adults, 90; confirmations, 265; communicants, 2,300; marriages, 107; burials, 150; ordinations: presbyters, 3; deacon, 1; candidates for orders, 8; postulants, 2; Sunday-school teachers, 194; Sunday-school scholars, 1,328; contributions, $50,324.23.

The Twenty-fifth Annual Council will be held in Christ Ch., Jefferson, on May 30th, 1874.

Diocese of Vermont. Organized A.D. 1790.

The Rt. Rev. William Henry Augustus Bissell, D.D., Bishop, residing at Burlington.

Atwill, E. R., r. of St. Paul's, Burlington.
Bailey, Albert H., D.D., r. of Grace ch., Sheldon.
Batchelder, C. R., Claremont, N. H.
Bliss, J. Isham, r. of St. Peter's, Bennington.

Chapin, C. Inglis, r. of Grace ch., Randolph, and St. James', West-Randolph.
Collins, W. H., r. of St. Paul's, Vergennes.
Davenport, Willard G., r. of St. James', Hydeville, and Fair Haven.
Douglass, Malcolm, D.D., pres. of Norwich University, Northfield.
Eastman, Geo. C. V., r. of St. Mary's, Northfield.
Flanders, Alonzo B., r. of St. Luke's, Chester.
Graves, Gemont, r. of St. James's, Arlington.
Harris, Charles C., r. of St. Michael's, Brattleboro.
Harris, Wm. J., D.D., r. of Trinity, Rutland.
Hopkins, Theodore A., prin. of the academical department, Vermont Episcopal Institute, Burlington.
Hull, Andrew, D.D., r. of Christ ch., Montpelier.
Lord, W. H., r. of St. Stephen's, Middlebury.
McDonald, Louis, resid. at Middlebury.
Ogden, Charles T., r. of Immanuel ch., Bellow's Falls.
Putnam, N. F., r. of St. Luke's, St. Albans.
Randall, Edward H., r. of St. John's, Poultney.
Roberts, Daniel C., r. of St. Thomas', Brandon.
Rogers, Silas M., r. of Christ ch., Guilford.
Smith, Francis W., r. of Emmanuel ch., Georgia, and Trinity, Milton; PO, St. Albans.
Stickney, Moses P., r. of Christ ch., Bethel, and St. Paul's, Royalton.
Swett, Josiah, D.D., r. of Christ ch., Fairfax, Holy Trinity, Swanton, and St. John's, Highgate; PO, Fairfax.
Trevett, J. B., r. of St. John's, Windsor.
Wadleigh, Frederick A., r. of Calvary ch., Berkshire, and Union ch., Montgomery; PO, East-Berkshire.
White, Homer, r. of St. Matthew's, Enosburgh Falls, and Christ ch., Enosburgh.

Secretary of Convention.—Thos. H. Canfield, Burlington.

Treasurer.—Victor Atwood, St. Albans.

Registrar.—Rev. Dr. Bailey.

Standing Committee.—Revs. J. Swett, D.D., (pres.,) N. F. Putnam, (sec.;) E. R. Atwill; Messrs. H. Canfield, J. W. Ellis, H. B. S. Smith.

Convocations of the Diocese and Missionary Committee.—The Bishop, *ex-off.* pres.; Rev. J. Swett, D.D., dean of the Convocation of Burlington; Rev. Dr. Harris, dean of the Convocation of Rutland; Hon. V. Atwood, treasurer, St. Albans.

Board of Land Agents.—Rev. J. I. Bliss, sec.; Hon. C. Dewey, treas., Montpelier.

Deputies to the General Convention.—Revs. A. H. Bailey, D.D., J. I. Bliss, M. Douglass, D.D.; Messrs. J. E. Higgins, J. H. Williams, T. P. Redfield, V. Atwood.

Vermont Episcopal Institute, Burlington.—The Bishop, Willoughby prof. of the Theological department; Academical department, Rev. T. A. Hopkins, A.M., prin. with four assistants. There are also professors of music and one lecturer on chemistry. Rev. Dr. Swett, (sec.;) T. H. Canfield, (treas.)

Trustees of General Theological Seminary.—Rev. A. H. Bailey, D.D., Rev. M. Douglass, D.D., J. Canfield.

Fund for Aged and Infirm Clergymen.—George R. Chapman, Woodstock, sec. and treas.

Examining Chaplains.—Revs. M. Douglass, D.D., A. H. Bailey, D.D., A. Hull, D.D., J. I. Bliss.

Legal Adviser of the Ecclesiastical Court.—H. Canfield, Arlington.

Norwich University, Northfield.—Academic department: Rev. M. Douglass, D.D., pres. and prof. of intellectual philosophy and Christian ethics; ——, prof. of ancient languages and political economy; A. Jackson, LL.D., prof. of mathematics, natural philosophy, and civil engineering; C. A. Curtis, A.B., prof. of military science; E. Williams, A.B., prof. of ancient languages and literature; C. Dole, prof. of English philology and prin. of preparatory department; P. D. Bradford, M.D., prof. of histology and

physiology, and librarian; I. E. Batchelder, C.E., prof. of French and drawing; Rev. J. Swett, D.D., secretary; G. Nichols, treasurer; military department; Capt. C. A. Curtis, U.S.A., commandant; Capt. E. Williams, U.S.A., inspector; Dr. P. D. Bradford, surgeon.

Christ Church School, Fairfax.—Rev. J. Swett, D.D.

St. Agnes Hall.—A boarding and day-school for girls, Bellows Falls; Miss Jane Hapgood, principal; the Bishop, patron and visitor.

Statistics for year ending June 11, 1874.—Baptisms: infants, 234; adults, 47; confirmations, 242; communicants, 2,556; marriages, 84; burials, 185; Sunday-school scholars 1,479; contributions, $47,873.84.

The *Eighty-fourth Annual Convention* will be held in St. John's Church, Poultney, on the second Wednesday of June, 1874.

Diocese of Virginia. Organized A.D. 1785.

The Rt. Rev. JOHN JOHNS, D.D., LL.D., Bishop, residing at the Theological Seminary, Fairfax County.

The Rt. Rev. FRANCIS MCNEECE WHITTLE, D.D., Assist. Bishop, residing at Richmond.

Alrich, W. A., r. of St. Martin's parish; PO, Noel's.

Ambler, Charles E., r. of St. Thomas' Parish; PO, Charlestown, West-Virginia.

Ambler, John, r. of St. John's, West-End, Alexandria.

Andrews, C. W., D.D., r. of Trinity ch., Shepherdstown, West-Virginia.

Atkinson, John, Drummondtown.

Baker, Francis M., r. of Grace ch., Richmond.

Barr, David, r. of St. Mark's, St. Alban's, West-Virginia.

Barten, O. Sievers, D.D., r. of Christ ch., Norfolk.

Berkeley, A. S., r. of Hungar's parish, Eastville.

Berkeley, P. F., r. of Raleigh and Genito parishes, Chula.

Boyden, E., r. of Green Spring parish, Louisa Co., and Walker parish; PO, Cobham Depot.

Braddock, W. L., off. in All Saints' parish, Union, West-Virginia.

Brooke, P., r. Botetourt and Woodville Parishes; PO, Fincastle.

Brown, R. T., r. of Emmanuel ch., Warrenton.

Carson, T. M., r. of St. Paul's, Lynchburgh.

Chevers, Mark L., r. of Centurion ch., Fortress Monroe.

Clark, Jonas B., r. of St. John's, Wheeling, West-Virginia.

Clark, John T., r. of Christ ch., Mount Laurel.

Cofer, J. R., Forest Depot.

Cooke, Giles B., r. of St. Stephen's, Petersburgh.

Cowpland, Joshua, Jr., r. of St. John's, Brooke Co., and Christ ch., Wellsburgh, West-Virginia.

Craighill, James B., r. of St. Paul and Glebe chs., Nansemund Co., Suffolk, Va.

Currie, A. H., r. of Tillottson parish; PO, Glenmore.

Dame, G. W., r. of Camden parish, Danville.

Dame, W. M., r. of Mead and John parishes, Middleburgh.

Dashiell, T. Grayson, r. of St. Mark's, Richmond.

Davis, Dabney C. T., r. of Buck Mountain chs., Greenwood.

Davis, Richard T., r. of St. James', Leesburgh.

Derby, Henry L., r. Christ ch. parish, Lancaster C. H.

Fisher, Andrew, r. of St. Paul's, Weston, West-Va.

Forrest, Douglas F., r. of St. John's, Wytheville.

Gatewood, Robert, m of St. Paul's chapel, Norfolk.

234925

Gibbons, Geo. A., m. of St. Stephen's, Bedford Co.; PO, Forest Depot.
Gibson, C. J., D.D., r. of Grace ch., Petersburgh.
Gibson, R. A., assist. m. in St. James', Richmond.
Glazebrook, Otis A., r. of St. Andrew's parish; PO, Laurenceville.
Goodwin, F. D., Wytheville.
Gordon, William B., miss., Norfolk.
Grammer, Jas., r. of St. Andrew's parish, Middleway.
Greaves, J. A., r. of St. Paul's, Ivy Depot.
Greene, Wm. Wallace, r. of Emmanuel ch., Pittsylvania, and the Good Shepherd, Campbell; PO, Pittsylvania C. H.
Habersham, B. E., r. of St. Paul's, Old Church, and St. Paul's, Hanover C. H.
Hanckel, J. S., r. of Christ ch., Charlottesville.
Hansborough, J. S., r. of St. Thomas', Orange C. H.
Hanson, Wm. D., r. of Trinity ch., Martinsburgh, West-Virginia.
Hepbron, Sewell S., r. of Christ church parish; PO, Goresville.
Hoxton, Wm., r. of St. Stephen's, Gravel Hill.
Hubard, Edmund W., off. in Nelson Co.; PO, Arrington.
Hullihen, Walter Q., r. of Trinity ch., Staunton.
Hundley, A. Y., m. of Montgomery parish; PO, Mt. Laurel.
Hundley, J. Hervey, r. of St. David's, King William Co.; PO, Montague's.
Hyland, W. L., r. of Trinity ch., Parkersburgh, West-Va.
Ingle, E. H., r. of Salem parish, Roanoke; PO, Big Lick.
Jackson, H. Melville, Blacksburgh.
Jarrett, Wm., r. of St. John's parish, Hampton.
Johns, Arthur S., off. at Fredericksburgh.
Johnstone, James T., residing in Alexandria.
Jones, Edward V., m. of Trinity ch., Huntington, West-Virginia.
Jones, Joseph R., r. of Meade Memorial and Christ chs., Millwood.
Kepler, H. S., r. of St. James' the Less, Ashland, and St. Peter's, New-Kent Co.; PO, Richmond.
Kinsolving, O. A., r. of St. John's, Halifax C. H.
Lacy, T. H., r. of Christ ch., Point Pleasant, West-Virginia.
Laird, Wm. H., r. of St. James' and St. Luke's parishes, Boydton.
Latané, James A., r. of St. Matthew's, Wheeling, West-Va.
Lea, J. W., r. of Wickliff parish; PO, Rippon.
Leavell, W. T., Charlestown, West-Va.
Lee, J. R., r. of Christ ch., Henry Co., and Trinity, Franklin Co., Martinsville.
Lindsay, John S., r. of St. James', Warrenton.
Locke, Thomas E., r. of St. Ann's parish; PO, Glendower.
Mann, Charles, r. of Ware parish, Gloucester C. H.
Martin, T. F., r. of Grace ch., Berryville.
Mason, Landon R., off. at Charlotte C. H.
Mason, R. H., r. of Christ ch., Warm Springs.
May, George S., r. of Mt. Zion ch., Hedgesville, West-Virginia.
McBryde, Robert J., Amherst C. H.
McCormick, M. T., m. of St. John's chapel, Petersburgh.
McDonough, A. A., r. of Lynnhaven parish; PO, London Bridge.
McElhinney, J. J., D.D., prof. in the theological seminary.
McGill, John, r. of Zion and St. John's, Fairfax Co.; PO, Chantilly.
McGuire, E. B., r. of Hanover and St. Paul's parishes; PO, King George C. H.
McKim, R. H., r. of Christ ch., Alexandria.
McMechan, James H., Wheeling, W. Va.
Meade, R. K., Charlottesville.
Meade, W. H., r. of Zion ch., Charlestown.
Meredith, J. M., r. of Acquia ch., Richland Mills.
Meredith, W. C., r. of Christ ch., Winchester.
Minnigerode, Charles, D.D., r. of St. Paul's, Richmond.
Minnigerode, J. G., r. of St. Paul's and Trinity chs.; PO, Bloomfield.
Morrison, Jas. H., D.D., r. of Rivanna parish, Columbia.
Murdaugh, Edmund C., r. of St. George's, Fredericksburgh.

Nelson, K., r. of Leeds parish, Markham Station.
Newton, J. B., r. of South-Farnham parish, Tappahannock.
Norton, George H., D.D., r. of St. Paul's, Alexandria.
Norwood, Wm., D.D., r. of Emmanuel ch., Henrico Co., Richmond.
Okeson, N. A., r. of St. Paul's, Norfolk.
Packard, Joseph, D.D., prof. Theological Seminary.
Page, Chas. H., Richmond.
Page, C. R., r. of Grace ch.; PO, Ravenswood, West-Virginia.
Pendleton, W. N., D.D., r. of Grace ch., Lexington.
Peterkin, Joshua, D.D., r. of St. James', Richmond.
Phillips, R. H., principal of Female Institute, Staunton.
Poindexter, James E., r. of St. Peter's and Grace chs., PO, Fredericksburgh.
Powell, John D., r. of St. John's, Portsmouth.
Powers, W. H., r. of Whittle parish; The Plains, W. Va.
Reed, J. B. T., Winchester.
Slaughter, Philip, Mitchell's Station.
Smith, Aristides S., Petersburgh.
Smith, G. A., Alexandria.
Sothoron, L. H., r. of St. John's and St. Paul's, Lunenburgh Co., Brickland.
Sparrow, William, D.D., prof. Theological Seminary.
Sprigg, D. Francis, r. of Grace ch., Alexandria.
Steptoe, C. Y., r. of St. Paul's; PO, Brandy Station.
Stringfellow, Horace; PO, Noel's.
Suter, Henderson, r. of St. John's, Liberty.
Tidball, T. A., r. of Trinity, Portsmouth.
Tizzard, A. B., r. of Dale and King William parishes, Winterpock.
Tompkins, S. D., r. of Emmanuel ch., Volcano, West-Virginia.
Tucker, Beverly D., m. of St. John's, Warsaw.
Tucker, Dallas T., off. in Christ ch., Richmond.
Wade, Anderson, r. of Mapsico and Westover parishes; PO, Wilcox's Wharf.
Ward, Edward H., m. of Meherren parish, Hicksford, West-Virginia.
Walke, Lewis, r. of Powhatan parish, Sublett's Tavern.
Walker, Cornelius, D.D., prof. in the Theological Seminary.
Wall, H., D.D., r. St. John's, Richmond.
Ward, Wm. N., Warsaw.
Weddell, Alex. W., r. of Emmanuel ch., Harrisonburgh.
Wharton, D. M., r. of St. James', Montross.
Wharton, John A., r. of Lee parish, Bedford Co., Liberty.
Wharton, Lyman B., prof. in William and Mary College, Williamsburgh.
Wheat, J. C., m. of Boydton chapel, Staunton.
Williams, J. H., r. of Grace Memorial ch., Lynchburgh.
Wilmer, George T., D.D., r. of Bruton parish, Williamsburgh.
Wingfield, J. H. D., D.D., r. of St. Paul's, Petersburgh.
Withers, Edmund, r. of Nelson parish; PO, Norwood.
Wolseley, Robert B.
Woodbridge, George, D.D., r. of Monumental ch., Richmond.
Woods, J. F., r. of Christ ch., Clarksburgh, West-Va.
Wroth, P. J., r. of Trinity and Christ chs.; PO, Port Haywood.

Secretary of the Council.—Rev. T. Grayson Dashiell, Richmond.
Treasurer.—H. E. C. Baskerville, Richmond.
Standing Committee.—Rev. Drs. Sparrow, Norton, and Rev. D. F. Sprigg; Messrs. C. F. Lee, C. S. Taylor, A. S. Herbert.
Executive Committee of the Diocesan Missionary Society.—The Bishop and Assistant Bishop, together with ten clergymen and three laymen of the diocese; treas., J. L. Williams.
Committee on Colored Congregations.—The Bishop and Assistant Bishop; Revs. C. J. Gibson, D.D., O. S. Barton, D.D., T. J. Clarke, T. G. Dashiell, A. W. Weddell; Messrs. E. S. Pegram, J. Page, and N. Walker.
Committee on Church Schools.—Revs.

Minnigerode, D.D., J. H. D. Wingfield, D.D., T. G. Dashiell, G. W. Peterkin, O. A. Glazebrook; Messrs. N. H. Massie, J. L. Williams, J. W. Green.

Board of Trustees of the Theological Seminary of Va., and of the High School.—The Bishop, (pres.;) the assistant Bishop, (vice-pres.;) together with eight clergymen and five laymen of the diocese.

Theological Seminary of Virginia, Fairfax co., near Alexandria. — Bishop Johns, (pres.;) Rev. Wm. Sparrow, D.D., dean and prof. of systematic divinity and evidences of Christianity; Rev. J. Packard, D.D., prof. of sacred literature, and librarian; Rev. Cornelius Walker, D.D., prof. of eccles. history, church polity, and pulpit eloquence; Rev. J. J. McIlhenney, D.D., prof. of apologetics. The library contains 9,000 volumes. The Seminary opens on the last Wednesday of September, and closes the first Thursday after the fourth Wednesday in June. Tuition, room rent, and furniture are furnished. The expenses of board, about $200, are defrayed in the case of indigent students who furnish satisfactory testimonials. Any candidate for orders may be admitted to the seminary, if a graduate of some college, or if able to stand a satisfactory examination in some Greek and Latin author, and in natural, moral, and intellectual philosophy. There is a Preparatory Department for such as are unable to pursue a college course, where gratuitous instruction is given to all who come duly recommended. Rev. C. Walker, D.D., (sec.;) Cassius F. Lee, (treas.,) Alexandria.

The Episcopal High School of Virginia, three miles west of Alexandria. [P. O. address: Alexandria, Va.]—L. M. Blackford, M.A., principal, with competent assistants in every department. The session of this, the diocesan school for boys, begins the last of September and closes the last of June. Catalogues, with full particulars, sent on application.

Virginia Female Institute, Staunton.—Rev. R. H. Phillips, principal; Rev. J. C. Wheat, vice-prin. The departments of English, mathematics, natural sciences, languages, music, drawing, and painting are taught.

Statistics for the year ending May, 1873.—Baptisms: infants, 1,116; adults, 313; confirmations, 911; communicants, 11,570; marriages, 483; burials, 939; ordinations: deacons, 11; presbyters, 6; candidates for orders, 34; Sunday-school teachers, 1,357; Sunday-school scholars, 8,340; contributions, $146,581.30.

The *Seventy-ninth Annual Council* will be held in Christ Church, Charlottesville, on the third Wednesday in May, 1874.

Diocese of Western New-York. Organized A.D. 1838.

The Rt. Rev. Arthur Cleveland Coxe, D.D., LL.D., Bishop, resid. at See House, Buffalo.

Abercrombie, James, D.D., r. of Christ ch., Lockport.
Allen, Chas. D., r. of St. Michael's, Geneseo.
Allen, Charles N., teacher, Rochester.
Anketell, John, residing in Ct.
Anstice, Henry, r. of St. Luke's, Rochester.
Arey, Chas., r. of St. John's, Buffalo.
Atwill, W., r. of St. Andrew's, Bradford.
Baker, Geo. S., assist. m. of St. Luke's, Rochester.
Baker, Wm., chaplain of Church Home and m. of St. Mary's, Buffalo.
Barber, Charles D., m. of Christ ch., Lima, and St. John's, Honeoye Falls.
Battin, John E., r. of St. Clement's, Weathersfield Springs.
Battershall, Walter W., r. of Christ ch., Rochester.
Benton, Milton B., r. of St. Paul's, Mayville.
Bishop, Theo. M., r. of St. James', Buffalo.

Bonnar, David A., r. of St. Mark's, Newark.
Boorom, S. D., Wayne.
Bridgeman, Geo., residing at Medina.
Brown, Henry M., r. of Zion ch., Avon.
Burke, Edmund, m. of St. John's, Sodus.
Carter, Lucius, resid. at Castile.
Catterson, Wm., in charge of St. Paul's mission, Geneva.
Chamberlain, E. E., m. of Trinity, Canaseraga.
Champlin, C. B., r. of St. John's, Dunkirk.
Clemson, Thomas G., residing at Waddington, St. Laurence Co.
Coe, James R., prin. of Carey Col. Seminary, and r. of St. Michael's, Oakfield.
Cooke, E. J., r. of Christ ch., Cuba.
Cushing, John T., m. of St. James', Hammondsport.
Dennis, James H., m. of Trinity, Middleport.
Dennis, H. S., miss. at Victor.
Dolloway, Edwd., r. of St. John's, Medina.
Drumm, Thomas, prin. of St. Mark's School, Rochester.
Edson, Wm. B., r. of St. John's, Phelps, and miss. at Clifton.
Ernst, John F., Buffalo.
Flack, Daniel.
Foote, Israel, D.D., r. of St. Paul's, Rochester.
Germain, Reuben I., assist. m. of Grace ch., Buffalo.
Gilliat, Charles G., r. of Grace ch., Lockport.
Gilliat, Francis, r. of Zion ch., Avon.
Granger, Francis, in charge of St. John's, Ellicottville, and St. Mary's Salamanca.
Hale, Chas. S., assist. m. of St. Paul's, Buffalo.
Henderson, J. M., r. of ch. of the Ascension, Buffalo.
Horwood, Robert, residing at Turvey, Bedford, England.
Howard, Oran R., D.D., r. of St. Thomas', Bath.
Hunter, Joseph, r. of St. Peter's, Danville.
Ingersoll, Edward, D.D., Buffalo.
Jarvis, Wm. O., r. of Trinity, Fredonia.
Johnson, Myron A., r. of St. Peter's, Niagara Falls.
Jones, J. C. Lea, New-York, N. Y.
Kidder, P. P., Dunkirk.
Lane, W. F., miss. at Bergen.
Lockwood, Henry, r. of Christ ch., Pittsford.
Long, W., assist. m. of St. Luke's, Rochester.
Machin, C. L., r. of St. Stephen's, Olean.
Mann, Cameron, m. of St. Luke's, Branchport, and St. Peter's, Dresden.
Mann, Duncan C., r. of St. James', Watkins.
McKinney, W. J., r. of St. Philip's, Buffalo.
Morris, Thomas, residing at Philadelphia, Pa.
Nickerson, Chas. M., r. of St. John's, Canandaigua.
North, Walter, m. of the Epiphany, Suspension Bridge.
Page, Rolla O., Brooklyn, N.Y.
Palmer, Noble, r. of St. Paul's, Havana.
Patterson, Albert C., residing at Buffalo.
Patterson, George H., De Veaux College, Niagara Falls.
Perry, Wm. Stevens, D.D., r. of Trinity ch., Geneva.
Plummer, George F., r. of St. James', Batavia.
Radley, Richard, r. St. Paul's, Stafford.
Rankine, James, D.D., r. of St. Peter's Mem. ch., Geneva, and head of the De Lancey training school.
Ray, J. Wainwright, Rochester.
Reed, Thos. C., D.D., Rochester.
Rice, F. Fenelon, r. of the Redeemer, Addison.
Robinson, James A., r. of St. Luke's, Jamestown.
Sanford, Elihu T., r. of Christ ch., Albion.
Seibt, C. Theo., r. of St. Luke's, Brockport.
Shelton, Wm., D.D., r. of St. Paul's, Buffalo.
Shulte, Bernard, assist. m. of Trinity ch., and in charge of St. Philip's (colored) mission, of Trinity ch.
Skinner, G. M., r. of St. Paul's, Lewiston.
Smith, Charles H., m. of St. Peter's, Buffalo.
Starkey, Thomas A., D.D., residing at Geneva.
Stone, Benjamin W., D.D., r. of ch. of the Good Shepherd, Rochester.

Stryker, John V., r. of Trinity ch., Warsaw.
Thibou, Lewis, miss. at Belmont; PO, Angelica.
Van Bokkelen, Libertus, D.D., r. of St. John's, Mt. Morris, and of Jane Grey school.
Van Dyck, L. B., r. of Grace ch., Buffalo.
Van Ingen, John V., D.D., chap. of City Institutions, Rochester, and miss. at Victor.
Van Rensselaer, Maunsell, D.D., pres. of Hobart College, Geneva.
Van Voost, James, De Veaux College, Suspension Bridge.
Von Gantzhorne, W., Buffalo.
Waldo, Gershom P., residing at Springfield, Ill.
Webster, J. G., r. of Zion church, Palmyra.
Williams, W. H., r. of Grace ch., Lyons.
Wilson, E. S., r. of Christ ch., Corning.
Windsor, Lloyd, r. of Christ ch., Hornellsville.
Witherspoon, Orlando, r. of Christ ch., Buffalo.
Wood, Albert, r. of St. Mark's, Tonawanda.
Woodward, Charles, r. of Grace ch., Nunda.

Secretary of Convention.—Rev. Theodore M. Bishop, Buffalo.
Assistant Secretary.—Rev. D. A. Bonnar, Newark.
Treasurer.—Chas. E. Upton, Rochester.
Standing Committee.—Revs. E. Ingersoll, D.D., (pres.;) O. Witherspoon, (sec.;) L. Van Bokkelen, D.D., W. W. Battershall; Messrs. G. B. Worthington, J. M. Smith, M. Wilder, and W. H. Walker.
Education Board.—The Bishop, pres.; Rev. O. Witherspoon, sec.
Missionary Board.—The Bishop, pres.; Revs. H. Anstice, J. G. Webster, O. R. Howard, D.D., D. C. Mann, F. Granger, J. M. Henderson, L. Van Bokkelen, D.D., W. B. Edson; Messrs. E. S. Dann, W. M. White, D. W. Parshall, D. M. Dewey, E. Munson, P. D. Walter, W. H. Adams, and C. Daniels.
Deputies to the General Convention.—Rev. Drs. Shelton, Howard, Perry, Foote; Messrs. L. C. Woodruff, J. H. Martindale, D. W. Parshall.
Treasurer of the Christmas Funds.—G. W. Cuyler, Palmyra.
Treasurer of the Parochial Fund.—A. L. Chew, Geneva.
Hobart College, Geneva.—Rev. M. Van Rensselaer, D.D., pres., and Trinity prof. of Christian ethics, Startin prof. of the evidences of Christianity; John Towler, M.D., prof. of mathematics, chemistry, and modern languages; H. L. Smith, LL.D., Prendergast prof. of natural philosophy and astronomy; Francis P. Nash, A.M., LL.B., Hobart prof. of the Latin language and literature; J. M. McDaniels, A.M., prof. of the Greek language and literature; C. D. Vail, A.M., adjunct prof. of rhetoric and of the English language and literature; Bishop Coxe, lecturer on early English poetry and history; Hon. S. A. Foote, LL.D., lecturer on constitutional law. Commencement, second Thursday after the Fourth of July.
De Veaux College for Orphans and Destitute Children, Suspension Bridge, Niagara Falls.—Rev. George H. Patterson, acting pres. Its pupils are clothed, educated, and entirely provided for by the corporation. The Bishop is pres. of the Board of Trustees.
Deputies to the Federate Council of New-York.—Revs. Dr. Shelton, Dr. Ingersoll, Dr. Rankine, Dr. Perry, Dr. Abercrombie, D. C. Mann, G. F. Plummer, H. Anstice; Messrs. T. C. Montgomery, S. G. Cornell, G. W. Nicholas, P. D. Walter, E. Munson, P. Richards, and S. E. Church.
Statistics for the year ending August, 1873.—Baptisms: infants, 839; adults, 257; confirmations, 627; communicants, 10,000; marriages, 369; burials, 651; ordinations: deacons, 4; presbyters, 3; candidates for orders, 7; Sunday-school teachers, 990; Sunday-school scholars, 7,200; contributions, $209,312.26.
The *Thirty-seventh Annual Convention* will be held on the third Tuesday in September, 1874, at such place as the Bishop may appoint.

Diocese of Wisconsin. Organized A.D. 1847.

The Rt. Rev. WILLIAM EDMOND ARMITAGE, S.T.D., Bishop, residing at Milwaukee.

Adams, Wm., D.D., prof. in Nashotah Theological Seminary, Nashotah.
Armstrong, Wm. C., r. of the Holy Communion, Geneva.
Ashley, Wm. B., D.D., r. of St. Paul's, Milwaukee.
Averill, Martin V., r. of Christ ch., Green Bay.
Bartlett, Geo. R., miss. at Marquette and Kingston.
Beckel, F. A., teacher, Oshkosh.
Benedict, A. D., miss. at Springfield, etc.; PO, Racine.
Bennett, John, r. of St. Alban's, Sussex.
Blow, Robert W., r. of Grace ch., Sheboygan.
Blyman, John, r. of Grace ch., Oshkosh.
Boyd, F. W., D.D., r. of St. Paul's, Watertown.
Brainerd, L. D., Monroe.
Brown, Fortune C., r. of Christ ch., Delevan.
Byllesby, Marison, r. of St. James', Milwaukee.
Carter, Geo. G., tutor in the Theological Sem., Nashotah, and r. of St. John Chrysostom's, Delafield.
Cole, Azel D., D.D., pres. of Nashotah House, and professor; PO, Nashotah Mission.
Converse, John H., adjunct prof. Racine College, Racine.
Dafter, W., B.D., r. of St. Paul's, Fond du Lac.
Davenport, Jerome A., r. of ch. of the Intercession, Stevens' Point.
De Forest, Joseph, r. of St. James', Manitowoc.
De Koven, James, D.D., warden of Racine College, Racine.
De Wolf, Erastus, r. of St. John's, Sparta.
Dunbar, George W., r. of Christ ch., Janesville.
Durlin, Fayette, miss. River Falls, Prescott, and Hudson.
Egar, John H., D.D., prof. in Nashotah.
Eldred, Fernando C., miss. at Columbus and Kilbourn; PO, Nashotah.
Elmendorf, J. J., S.T.D., professor in Racine College, Racine.
Everhart, George M., S.T.D., r. of Kemper Hall, Kenosha.
Falk, Alex., Ph.D., prof. in Racine College, Racine.
Fiske, Albert A., Oconomowoc.
Gibson, George, r. of St. Paul's, Plymouth.
Goodnough, Edward A., B.D., miss. to the Oneida Indians, Oneida.
Green, Henry, Evansville.
Greene, Thomas, r. of St. John's ch. in the Wilderness, Wausau.
Haff, F. R., r. of St. James's, Green Bay.
Harrod, Geo. W., miss. at Bay View.
Hinsdale, Robt. G., prof. in Racine Coll., Racine.
Hudson, A. J. M., r. of St. Paul's, Baraboo.
Huson, Willard B., off. in the Cathedral, Milwaukee.
Keene, David, D.D., r. of St. John's, Milwaukee.
Kemper, Lewis A., S.T.D., prof. in Nashotah Theo. Sem., Nashotah Mission, and r. of St. Paul's, Ashippun.
Kern, Moses L., r. of Zion ch., Chippewa Falls.
Lance, Lucian C., r. of St. Matthew's, Kenosha.
Luther, Flavel S., tutor in Racine College.
Lyon, D. Brayton, Ripon.
Mallory, Chas. L., off. in the Cathedral, Milwaukee.
McMurphy, Jesse G., m. of St. Peter's mission, Sheboygan Falls.
Miller, Enoch K., miss. at Oak Creek.
Miller, Samuel K., miss. at Beaver Dam; PO, Fox Lake.
Moore, Francis, off. at Martinette.
Newman, Chas. R.
Page, Robert F. G., miss. at Eau Claire and Menomonee.
Parke, Robert N., r. of Trinity ch., Oshkosh.
Peabody, A. B., miss. in the St. Croix Valley; PO, Star Prairie.
Phelps, Lyman, r. of Trinity ch., Mineral Point.

Piper, Arthur, tutor in Racine College, and in charge of Immanuel ch.
Porter, Edward C., r. of St. Luke's, Racine.
Pradt, J. B., miss. at Vienna.
Pulford, Samuel D., r. of St. John's, Portage City.
Royce, Fayette, r. of St. Paul's, Beloit.
Rudd, E. H., jr., miss. of St. John's ch., Elkhorn.
Ruger, Thomas J., Janesville.
Slade, Edwin.
Spalding, Erastus W., chap. in the Cathedral, Milwaukee.
Spalding, Edward B., head-master of Racine College, Racine.
Stearns, Rufus D., off. at Whitewater.
Ten Broeck, Henry H., miss. at Butte des Morts.
Ten Broeck, W. P., r. of Christ ch., La Crosse.
Vernor, Geo., r. of Grace ch., Appleton, and Trinity, Neenah.
Wallace, George, r. of Trinity ch., Janesville.
Ward, Edward R.
Wheeler, Homer, prof. in Racine College, Racine.
Wilkinson, John, r. of Grace ch., Madison.
Wolseley, Robt. B., miss. at Oconto.
Woodle, Allen S.
Wright, Edward P., D.D., m. of St. Luke's, Racine.
Wright, Wm. E., miss. at Waupun; PO, Oakfield.
Young, James, Weyauwega.

Secretary of the Council.—Rev. Martin M. Averill.
Assistant Secretary.—Rev. C. L. Mallory.
Treasurer of the Council.—J. H. Hoes, Milwaukee.
Standing Committee.—Revs. W. B. Ashley, D.D., (pres.,) L. A. Kemper, S.T.D., W. Dafter, E. W. Spalding, (sec.;) Messrs. L. J. Bush, J. A. Helfenstein, W. Smith, and I. F. Aldrich.
Treasurer of the Prayer-Book Fund.—G. I. Jones.
Registrar of the Diocese.—Rev. E. W. Spalding.
Board of Diocesan Missions.—George I. Jones, Milwaukee, treas.
Treasurer of Trustees of Funds and Property.—D. Ferguson, Milwaukee.
Treasurer of the Fund for Aged and Infirm Clergy.—D. Ferguson, Milwaukee.
On Church Revenues.—The Bishop; Revs. A. J. M. Hudson, W. Dafter; Messrs. R. H. Strong, J. B. Doe, J. Jenkins.
Board of Missions.—The Bishop, ex-off.; Revs. J. De Koven, D.D., R. N. Parke, F. Royce; Messrs. S. R. Kemper, J. G. Smith, G. I. Jones, D. L. Wells.
Committee on Christian Education.—Revs. J. DeKoven, D.D., J. H. Egar, D.D., Mr. J. Vermilye.
Committee on Laymen's Coöperative and Clergymen's Insurance League.—L. H. Morehouse, R. W. Wells, G. L. Field.
Committee on the proposed Lake Superior Diocese.—Rev. R. N. Parke, Rev. M. V. Averill, J. B. Perry.
Committee on Finance.—Revs. W. P. Ten Broeck, J. DeKoven, D.D.; Messrs. J. H. Hoes, J. Jenkins.
Trustees of the General Theological Seminary.—Rev. Drs. Cole, Adams, Ashley, De Koven, and Boyd.
Nashotah Theological Seminary, Nashotah.—Rev. Azel D. Cole, D.D., pres. and Hubbell prof. of pastoral theology; Rev. William Adams, D.D. prof. of systematic divinity; Rev. L. A. Kemper, D.D., prof. of exegesis, biblical literature, and Hebrew; Rev. J. H. Egar, D.D., prof. of ecclesiastical history and librarian; Rev. Geo. G. Carter, A.M., tutor. Sustained by offerings in daily mail. Alumni 157.
Racine College, Racine.—Rev. J. De Koven, D.D., warden; E. B. Spalding, A.M., head-master; Rev. H. Wheeler, A.M., prof. of mathematics; Rev. A. Falk, Ph.D., prof. of Greek; Rev. R. G. Hinsdale, A.M., prof. of chemistry and geology; Rev. J. J. Elmendorf, S.T.D., prof. of philosophy and belles-lettres; Rev. John H. Converse, A.M., prof. of Latin; G. S. Mead, A.M., r. of Grammar school; N. B. Hall, A.M., adjunct prof. of mathematics; Rev. A. Piper, A.M., head master of Nashotah Hall; Rev. F. S.

Luther, A.M., head of Kemper Hall; H. C. Dillon, A.B., C. S. Henderson, A.B., E. C. Gould, A.B., J. H. Converse, masters; M. L. Bombanie, tutor in French.

Statistics for year ending June 17, 1873.—Baptisms: infants, 687; adults, 144; confirmations, 337; communicants, 5,160; marriages, 233; burials, 367; ordinations: deacons, 8; presbyters, 5; candidates for orders, 6; Sunday-school teachers, 508; Sunday-school scholars, 4,062; contributions, $97,-242.32.

The *Twenty-eighth Annual Council* will be held in Milwaukee, on June 16, 1874.

Oregon and Washington Mission.

The Rt. Rev. Benjamin Wistar Morris, D.D., Missionary Bishop, residing at Portland.

Babcock, John H., r. of St. Paul's, Salem, Oregon.
Bonnell, Charles R., r. of St. Peter's, Tacoma, W. T.
Burton, George, r. of Trinity, Portland, Oregon.
Daly, James L., Portland, Oregon.
Hammond, James E.
Hyland, Peter E., miss. at Port Townsend.
Hyland, Thomas A., m. of Grace ch., Astoria, Oregon.
Jennings, D'Estang, prof. in Bishop Scott Divinity school, Portland, Oregon.
McCarty, John, D.D., chap. U.S.A., Vancouver, W. T.
Nevius, R. D., D.D., miss. in Grand Ronde Valley, Oregon.
Nicholson, A. S., B.D., m. of St. Luke's, Vancouver, W. T.
Rosenberg, John, assist. m. in St. Stephen's chapel, Portland, Oregon.
Sellwood, James R. W., miss. at large, Milwaukee, Oregon.
Sellwood, John, off. in St. John's, Milwaukee, Oregon.
Sellwood, John W., miss. of St. Paul's, Oregon City, Oregon.
Summers, Robert W., miss. at Seattle, Wash. T.
Wells, Lemuel H., Walla Walla, Oregon.

Secretary of Convocation.—Rev. John W. Sellwood.

Ex-officio Registrar of the Diocese.—Rev. John W. Sellwood.

Treasurer of Grammar School, Endowment Fund, Episcopal Fund, and Fund for Indigent Clergymen.—A. E. Wait.

Standing Committee.—Revs. R. D. Nevius, D.D., C. R. Bonnell; Messrs. E. Hamilton and R. B. Wilson.

The Bishop Scott Grammar and Divinity School, Portland, Oregon.—The Bishop, rector; Prof. R. W. Laing, LL.D., head-master; Rev. D'Estang Jennings, prof.; W. F. Jones, A.M., prof.; Preceptress, Miss L. A. Buss; Teacher of Music, Prof. R. T. Jarndley; Teacher of Drawing and Painting, E. Coleman; Chaplain, Rev. D'Estang Jennings; Matron, Miss M. Emery. The curriculum embraces the following: English, Classical, Modern Languages, Mathematics, Natural Science, and Art.

St. Helen's Hall.—A boarding and day school for girls, Portland, Oregon. The Bishop, rector; Miss M. B. Rodney, prin., together with six assistant teachers. Miss C. Rodney has charge of the musical department, aided by two assistants.

Statistics for the year to October, 1873.—Not received.

The next Convocation will meet at the call of the Bishop, at Portland, Aug., 1874.

Dakota Missionary Jurisdiction.

The Rt. Rev. Robert Harper Clarkson, D.D., Bishop, residing at Omaha, Nebraska.

Fish, John F., D.D., chap. U.S.A., Fort Randall.
Fowler, W. W., miss. at Canton.
Hoyt, Melancthon, D.D., r. of Christ ch., Yankton, and miss. at large.
Morrison, P. B., miss. at Vermilion and parts adjacent.
Ross, W. H. H., miss. at Sioux Falls.
Stone, Hiram, chaplain U.S.A., Fort Wadsworth.
Young, H. St. G., miss. at large; PO, Yankton.

Secretary of Convocation.—Rev. W. H. H. Ross; registrar, Rev. W. W. Fowler; treas., Hon. M. U. Hoyt, Vermilion.
Standing Committee.—Revs. M. Hoyt, D.D., P. B. Morrison; Messrs. M. U. Hoyt, W. C. Burr, Yankton.
Dakota Hall.—Rev. Dr. Hoyt, rector, and prof. of natural, intellectual, and moral philosophy; Rev. H. St. G. Young, prof. of languages; Miss H. E. Hoyt, vice-prin.
Church Building Society.—The Bishop, pres.; Rev. Dr. Hoyt, vice-pres.; Rev. P. B. Morrison, sec.; Hon. M. U. Hoyt, treas.
Statistics for the year.—Not received.

Colorado, New-Mexico, and Wyoming.

The Rev. John F. Spaulding, D.D., Missionary Bishop-elect.

Barstow, Frederick O., miss. at Mesilla, New-Mexico.
Baum, Henry M., r. of St. Matthew's, Laramie, Wyoming.
Byrne, Francis, r. of Christ ch., Nevada, Col.
Fitnam, John C., miss. at Trinidad, Col. Ter.
Greene, Edward L., r. of St. Peter's, Puebla, Col.
Harding, Richard, prof. in the Theological school, Golden, Col. T.
Hoge, C. M., miss. at West-Mountain Valley, Col. T.
Jones, J. Godfrey, miss. at Cheyenne, W. T.
Kehler, J. H., Denver, Col. Ter.
La Tourette, James A. M., chap. U.S.A., Fort Lyon, Col.
Lynd, W. J., Golden, Col.
McFadden, T. James, assist. m. St. John's, Denver, Col.
Moore, Walter H., r. of St. John's, Denver, Col., and in charge of Wolfe Hall.
Moran, Samuel, r. of Grace ch., Georgetown, Col.
Newby, Thos. B., r. of St. Paul's, Central, Cal.
Strycker, Luther H., r. of Calvary, Golden, Col.
Zimmermann, A., Ripon, Wis.

Secretary of Convocation.—Rev. W. H. Moore.
Standing Committee.—Rev. L. H. Kehler, (pres.;) Messrs. C. Eyster, J. Armor, A. S. Little.
Jarvis' Hall, Golden City, Colorado.—A diocesan collegiate school for boys in connection with the Territorial School of Mines. F. C. Seldon, principal.
Theological Seminary, Matthew's Hall, Golden, Col. T.—Rev. R. Harding, resident prof.
Territorial School of Mines.—Prof. E. J. Mallett, Jr.

Episcopal Academy, Georgetown, Col. Ter.

High School for Girls, Wolfe Hall, Denver, Colorado.—A diocesan institution for the education of girls. Rev. W. H. Moore, rector; Miss F. J. Sargeant, vice-principal.

Statistics for the year ending October, 1873.—Not received.

Nevada and Arizona.

The Rt. Rev. Ozi William Whitaker, D.D., Missionary Bishop, and rector of St. Paul's, Virginia City.

Allen, Geo. B., r. of St. Peter's, Carson City, Nev.

Badger, Henry L., r. of Christ ch., Pioche.

Eastman, Rush, assist. m. of St. Paul's, Virginia, Nev.

Kelley, Samuel P., r. of St. James', Eureka, Nev.

Lucas, Wm., r. of Trinity, Reno.

Moore, S. B., miss. at Belmont.

Stephenson, C. S., r. of St. George's, Austin.

Statistics for year ending Aug. 31, 1873.—Baptisms: infants, 111; adults, 13; confirmations, 39; communicants, 235; marriages, 50; burials, 133; Sunday-school teachers, 78; Sunday-school scholars, 937; contributions, $18,805.42.

Montana, Idaho, and Utah.

The Rt. Rev. Daniel Sylvester Tuttle, D.D., Missionary Bishop, residing at Salt Lake City.

Dunn, Ballard S., Salt Lake City, Utah.

Gillogly, James L., m. of ch. of the Good Shepherd, Ogden, Utah.

Haskins, Thomas W., assist. m. of St. Mark's, Salt Lake City.

Kirby, R. M., assist. m. of St. Mark's, Salt Lake City.

Lytton, James P., r. of St. Michael's, Boise City, Idaho.

Prout, H. H., r. of St. Paul's, Virginia, Montana.

Stov, W. H., m. of St. John's, Logan, Utah.

Turner, Joseph M., assist m. in St. Mark's, Salt Lake, Utah.

Standing Committee.—Revs. T. W. Haskins, R. M. Kirby; Messrs. W. Hussey, G. E. Whitney.

Statistics for year ending Sept. 1, 1873.—Baptisms: infants, 129; adults, 30; confirmations, 42; communicants, 321; marriages, 57; burials, 67; Sunday-school teachers, 43; Sunday-school scholars, 547; candidate for orders, 1; postulant, 1; contributions, $22,906.37.

Indian Missionary Jurisdiction of Niobrara, D. T.

The Rev. WILLIAM HOBART HARE, S.T.D., Missionary Bishop, residing at Yankton Agency, Dakota.

Burt, H., miss. to the Yankton Indians, Crow Creek, D. T.
Cleveland, W. J., miss. to the lower Brule Indians, Crow Creek, D. T.
Cooke, Joseph W., r. of ch. of the Holy Fellowship, Yankton mission.
Hemans, Daniel, (Indian,) miss. to the Santee Indians; PO, Crow Creek, D. T.
Swift, Henry, miss. to the Teton Indians, Cheyenne Agency, D. T.
Walker, Luke C., (Indian,) miss. to the Yankton Indians, Yankton agency, D. T.

Standing Committee of the Indian Mission.—Rev. S. D. Hinman, Rev. J. W. Cooke; Mr. A. Pepe.

African Mission.

The Rt. Rev. JOHN GOTTLIEB AUER, S.T.D., Missionary Bishop, Cavalla.

Rev. Samuel Seton, (col'd,) Hoffman.
Rev. S. D. Ferguson, Mt. Vaughan.
Rev. C. F. Jones, (col'd,) Taboo.
Rev. A. F. Russell, (col'd,) Clay Ashland.
Rev. G. W. Gibson, (col'd,) Monrovia.
Rev. N. T. Doldron, (col'd,) Monrovia.
Rev. R. H. Gibson, (col'd,) Sinoe.
Davis, Edward.

China Mission.

The Rt. Rev. CHANNING MOORE WILLIAMS, D.D., Missionary Bishop. Address care of Alt & Co., Oosaka, Japan, or Shanghai, China.

Rev. Robert Nelson, D.D., Shanghai.
Rev. Elliott H. Thomson, Shanghai.
Rev. Sam'l I. J. Schereschewsky, D.D., Pekin.
Rev. A. C. Hoching, Hankow.
Rev. Kong Chai Wong, Shanghai.
Rev. Yung Kiung Ngan, Shanghai.
Rev. S. R. J. Hoyt, Wuchang.
Rev. W. J. Boone, Wuchang.
Rev. Kae Sung Ting, miss. at Wunchung.
Rev. Francis H. Stricker, Shanghai.

Japan Mission.

The Rt. Rev. CHANNING MOORE WILLIAMS, D.D., Missionary Bishop.

Rev. Arthur R. Morris, miss., care Alt & Co., Oosaka.
Rev. G. D. B. Miller, care Alt & Co., Oosaka.
Rev. J. H. Quinby, care Alt & Co., Oosaka.
Rev. Clement T. Blanchet, miss., care Alt & Co., Oosaka.
Rev. Chas. H. Newman, miss., care Alt & Co., Oosaka.
Rev. William B. Cooper, miss. at Hiego.

Greek Mission, Athens.

Miss Marion Muir.

Palestine Mission, Joppa.

Miss Mary F. Baldwin.

Mission at Hayti, W. I.

The Rt. Rev. ARTHUR CLEVELAND COXE, D.D., LL.D., Bishop in charge.

Rev. J. Theo. Holly, r. Trinity ch., Port-au-Prince.
Rev. Julien Alexandre, r. of ch. of the Good Shepherd, Cabaret-Quartre.
Rev. St. Denis Bauduy, miss. at Port-au-Prince.
Rev. Pierre E. Jones, miss. at Jeremie.
Rev. Charles E. Benedict, miss. at Cayes.
Rev. Alexandre Battiste, miss. at Port-au-Prince.
Salomon, John E., miss. at Anse a Veau.
Rev. Pierre L. Benjamin, miss. at Gonaives.
Rev. Joseph N. Durant, miss. at Cape Haitien.
Rev. Pierre T. Delatour, miss. at Port-au-Prince.
Rev. Louis de Ledan, miss. at Torbeck.
Rev. Chas. J. Bistoury, miss. at Port-au-Prince.

Foreign Churches.

The Rt. Rev. WILLIAM BACON STEVENS, D.D., Bishop in charge, residence, Philadelphia, Pa.

Organized and forming part of the Protestant Episcopal Church in the United States of America, under Canon V., Title 3d of the *Digest of Canons.*

Church of the Holy Trinity, Paris, France, Rev. John B. Morgan, rector.
St. Paul's Church, Rome, Italy, Rev. Robert J. Nevin, rector.
American Episcopal Church, Florence, Italy, Rev. Pierce Connolly, rector.
St. John's Church, Dresden, Germany, Rev. J. Isidor Mombert, D.D., rector.
Emmanuel Church, Geneva, Switzerland, under the temporary charge of Rev. Wm. C. Langdon.
Church of the Holy Spirit, Nice, France.

General Alphabetical List of the Clergy,

WITH THEIR POST-OFFICE ADDRESS.

BISHOPS.

Post-Office Address.

BENJAMIN BOSWORTH SMITH, D.D., LL.D., Bishop of Kentucky,.....Hoboken, N. J.
SAMUEL ALLEN MCCOSKRY, D.D., D.C.L., Bishop of Michigan,.....Detroit.
WILLIAM ROLLINSON WHITTINGHAM, D.D., LL.D., Bishop of Maryland,.....Baltimore.
ALFRED LEE, D.D., Bishop of Delaware,.....Wilmington.
JOHN JOHNS, D.D., LL.D., Bishop of Virginia,.....Theological Seminary.
HORATIO SOUTHGATE, D.D., late Bishop at Constantinople,.....Morrisania, New-York.
WILLIAM MERCER GREEN, D.D., Bishop of Mississippi,
Vicksburgh from Oct. to June, at Sewanee from June to Oct.
JOHN PAYNE, D.D., late Missionary Bishop of Cape Palmas, (Africa,).....Oak Grove, Va.
JOHN WILLIAMS, D.D., LL.D., Bishop of Connecticut,.....Middletown.
HENRY JOHN WHITEHOUSE, D.D., LL.D., D.D. Oxon., Bishop of Illinois,.....Chicago.
THOMAS ATKINSON, D.D., LL.D., Bishop of North-Carolina,.....Wilmington.
WILLIAM INGRAHAM KIP, D.D., LL.D., Bishop of California,.....San Francisco.
HENRY WASHINGTON LEE, D.D., LL.D., Bishop of Iowa,.....Davenport
HORATIO POTTER, D.D., LL.D., D.C.L., Bishop of New-York,.....New-York.
THOMAS MARCH CLARK, D.D., LL.D., Bishop of Rhode Island,.....Providence.
WILLIAM HENRY ODENHEIMER, D.D., Bishop of New-Jersey,.....Burlington.
GREGORY THURSTON BEDELL, D.D., Bishop of Ohio,.....Gambier.
ALEXANDER GREGG, D.D., Bishop of Texas,.....Galveston.
HENRY BENJAMIN WHIPPLE, D.D., Bishop of Minnesota,.....Faribault.
HENRY CHAMPLIN LAY, D.D., LL.D., Bishop of Easton,.....Easton, Md.
JOSEPH CRUIKSHANK TALBOT, D.D., LL.D., Bishop of Indiana,.....Indianapolis.
WILLIAM BACON STEVENS, D.D., LL.D., Bishop of Pennsylvania,.....Philadelphia.
RICHARD HOOKER WILMER, D.D., Bishop of Alabama,.....Mobile.
THOMAS HUBBARD VAIL, D.D., Bishop of Kansas,.....Topeka.
ARTHUR CLEVELAND COXE, D.D., LL.D., Bishop of Western New-York,.....Buffalo.
CHARLES TODD QUINTARD, D.D., LL.D., Bishop of Tennessee,.....Memphis.
ROBERT HARPER CLARKSON, D.D., LL.D., Bishop of Nebraska, having jurisdiction in Dakota,.....Omaha, Neb.
JOHN BARRETT KERFOOT, D.D., LL.D., Bishop of Pittsburgh,.....Pittsburgh, Pa.
CHANNING MOORE WILLIAMS, D.D., Miss. Bishop of China and Japan,
Care of Alt & Co., Oosaka, Japan.
JOSEPH PERE BELL WILMER, D.D., Bishop of Louisiana,.....New-Orleans.
GEORGE DAVID CUMMINS, D.D., Assistant Bishop of Kentucky,.....Pewee Valley.
WILLIAM EDMOND ARMITAGE, S.T.D., Bishop of Wisconsin,.....Milwaukee.
HENRY ADAMS NEELY, D.D., Bishop of Maine,.....Portland.
DANIEL SYLVESTER TUTTLE, S.T.D., Miss. Bishop of Montana, Idaho, and Utah, .Salt Lake City.
JOHN FREEMAN YOUNG, D.D., Bishop of Florida,.....Jacksonville.
JOHN WATRUS BECKWITH, D.D., Bishop of Georgia,.....Savannah.
FRANCIS MCNEECE WHITTLE, D.D., Assistant Bishop of Virginia,.....Richmond.
WILLIAM HENRY AUGUSTUS BISSELL, D.D., Bishop of Vermont, ...Burlington.
CHARLES FRANKLIN ROBERTSON, D.D., Bishop of Missouri,.....St. Louis.
BENJAMIN WISTAR MORRIS, D.D., Missionary Bishop of Oregon and Washington,...Portland.
ABRAM NEWKIRK LITTLEJOHN, D.D., Bishop of Long Island,.....Brooklyn, New-York.
WILLIAM CROSWELL DOANE, D.D., Bishop of Albany,.....Albany, New-York.
FREDERIC DAN HUNTINGTON, D.D., Bishop of Central New-York,.....Syracuse, New-York.
OZI WILLIAM WHITAKER, D.D., Missionary Bishop of Nevada and Arizona, Virginia City, Nev.
HENRY NILES PIERCE, D.D., LL.D., Bishop of Arkansas.....Little Rock.
WILLIAM WOODRUFF NILES, D.D., Bishop of New-Hampshire,.....Concord.
WILLIAM PINKNEY, D.D., LL.D., Assistant Bishop of Maryland,.....Bladensburgh.
WILLIAM BELL WHITE HOWE, D.D., Bishop of South-Carolina,.....Charleston.
MARK ANTONY DE WOLFE HOWE, D.D., Bishop of Central Pennsylvania,.....Reading, Pa.
WILLIAM HOBART HARE, S.T.D., Missionary Bishop of the Indian jurisdiction of Niobrara,.....Yankton Agency, Dakota.
JOHN GOTTLIEB AUER, S.T.D., Missionary Bishop of Cape Palmas and parts adjacent, Africa,.....Cavalla.
BENJAMIN HENRY PADDOCK, D.D., Bishop of Massachusetts,.....Boston.
THEODORE B. LYMAN, D. D., assistant Bishop of North Carolina.....
JOHN F. SPAULDING, D.D., Missionary Bishop-elect of Colorado, having jurisdiction in Wyoming and New-Mexico.....

PRESBYTERS AND DEACONS.

Post-Office Address.

Abbott, Benjamin H.....Whitestone, N. Y.
Abbott, Cornelius S.....Evanston, Ill.
Abel, Alfred M.....Lebanon, Pa.
Abercrombie, James, D.D....Lockport, N. Y.
Abercrombie, R. M., D.D...Jersey City, N. J.
Abrams, Albert C.....Elizabeth, N. J.
Ackley, Wm. N.....Warren, R. I.
Ady, Charles G.....New-Milford, Ct.
Adams, O. Collard.....Oswego, N. Y.
Adams, Chester F.....Dresden, O.
Adams, Charles C.....Manhattanville, N. Y.
Adams, Eli.....Council Bluffs, Iowa.
Adams, Henry.....Milan, O.
Adams, Henry W.....New-York, N. Y.
Adams, John A.....Sharpsburgh, Md.
Adams, J. Charles.....Lake City, Minn.
Adams, Chas. G.....Northumberland, Pa.
Adams, Richard S.....Troy, N. Y.
Adams, William, D.D.....Nashotah, Wis.
Adams, William F.....New-Orleans, La.
Adderly, Joseph.....Carlisle, Ill.
Addison, Thomas G., D.D.Washington, D. C.
Adler, R. J.....Bay Ridge, N. Y.
Akerly, Benjamin, D.D.....Oakland, Cal.
Akerly, Samuel M.....Marlborough, N. Y.
Alexandre, Jul., Cabaret-Quartre, Hayti, W. I.
Alger, William J.....Saco, Maine.
Allen, Alex. V. G.....Cambridge, Mass.
Allen, Alonzo B.....Lowville, N. Y.
Allen, Chas. D.....Geneseo, N. Y.
Allen, Chas. N.....Rochester, N. Y.
Allen, Ethan, D.D.....Baltimore, Md.
Allen, Geo. B.....Carson City, Nev.
Allen, George P.....East-Greenwich, R. I.
Allen, Henry F.....Amherst, Mass.
Allen, H. J. W.....Bellefonte, Pa.
Allen, James.....Tipton, Ia.
Allen, Nathaniel G.....Boston, Mass.
Allen, S. T.....Galesburgh, Ill.
Almquist, Peter A.....Big Rapids, Mich.
Alrich, W. A.....Noel's, Va.
Alsop, Reese F.....Pittsburgh, Pa.
Alston, William J.....New-York, N. Y.
Ambler, Charles E.....Charlestown, W. Va.
Ambler, John.....Alexandria, Va.
Ambler, Thomas M.....Wilmington, N. C.
Ames, John G.....Washington, D. C.
Anderson, A. Peyton.....Grass Valley, Cal.
Anderson, Daniel G.....Cranston, R. I.
Anderson, Joseph R.....Pontiac, Mich.
Anderson, N. B.....Louisville, Ky.
Anderson, X. Y.....Manchester, S. C.
Andrews, Charles D.....Washington, D. C.
Andrews, C. W., D.D.Shepherdstown, W. Va.
Andrews, Geo. B., D.D.Wappinger's Falls, N.Y.
Andrews, Wm. G.....New-Haven, Ct.
Anketell, John.....N. Y.
Austice, Henry.....Rochester, N. Y.
Anthon, Edward.....N. Y.
Antrim, Thomas M.....Chicago, Ill.

Post-Office Address.

Applegate, Octavius.....Newburgh, N. Y.
Appleton, E. W., D.D., Shoemakertown, Pa.
Appleton, John P.....Hunter's Point, N. Y.
Appleton, Samuel E.....Philadelphia, Pa.
Arey, Chas.....Buffalo, N. Y.
Armstrong, J. G.....Hannibal, Mo.
Armstrong, Wm. C., B.D.....Geneva, Wis.
Arnold, Francis E.....Wilmington, Del.
Arvedson, Peter.....Algonquin, Ill.
Asbury, Samuel R.....Moorestown, N. J.
Ashley, Richard K.....Norwich, Ct.
Ashley, Wm. B., D.D.....Milwaukee, Wis.
Ashton, James W.....Philadelphia, Pa.
Aspinwall, John A.....Bay Ridge, N. Y.
Atkins, Addison B.....Georgetown, D. C.
Atkinson, John.....Drummondtown, Va.
Attwater, Henry S.....Cedar Vale, Kan.
Atwell, B. W.....Springfield, Mass.
Atwell, Joseph S.....Savannah, Ga.
Atwill, E. R.....Burlington, Vt.
Atwill, Wm.....Bradford, N. Y.
Austin, Thos. R., LL.D.....Vincennes, Ind.
Ayrault, Walter, D.D.....Oxford, N. Y.
Ayres, Nelson.....Bryan, Texas.
Avirett, J. B.....Sligo, Md.
Averill, M. V.....Green Bay, Wis.
Avery, R. N.....Pittsburgh, Pa.

Babbitt, Benj. B.....Columbia, S. C.
Babbitt, Franklin.....Nyack, N. Y.
Babbitt, P. T., D.D.....Bainbridge, Ga.
Babcock, Chas.....Ithaca, N. Y.
Babcock, Chas. H.....Brooklyn, N. Y.
Babcock, Deodatus, D.D..Ballston Spa, N. Y.
Babcock, Isaiah J.....Kalamazoo, Mich.
Babcock, John H.....Salem, Or.
Babcock, Theo., D.D.....Hudson, N. Y.
Babcock, Wm. R., D.D.....Westerly, R. I.
Backus, Brady E.....New-York, N. Y.
Backus, John G.....Brooklyn, N. Y.
Bacon, George W.....New-York, N. Y.
Bacon, Thomas S.....Leonardstown, Md.
Badger, Henry L.....Pioche, Nev.
Badger, Norman, U.S.A.....Fort Concho, Tex.
Badger, Wm. H.....Pa.
Bailey, Albert H., D.D.....Sheldon, Vt.
Bailey, Hugh.....Theresa, N. Y.
Baker, Charles R.....Brooklyn, N. Y.
Baker, Ed. Folsom.....East-Springfield, N. Y.
Baker, Alfred B.....Princeton, N. J.
Baker, Francis M.....Richmond, Va.
Baker, Geo. Stuart.....Rochester, N. Y.
Baker, R.....Piedmont, Va.
Baker, R. M.....Louisville, Ky.
Baker, Wm.....Buffalo, N. Y.
Bakewell, A. G.....St. Francisville, La.
Bakewell, John.....Topeka, Kan.
Balch, Lewis P. W., D.D.....London, Ont.

Post-Office Address.

Balcom, R. B.....Ashton, R. I.
Baldwin, L. B.....Birmingham, Ct.
Baldy, Hurly..... .....Doylestown, Pa.
Bancroft, Joseph W.....Hastings, Mich.
Bancroft, Lucius W., D.D....Brooklyn, N. Y.
Banks, D. F.....Yonkers, N. Y.
Banister, T. Lewis.....Woodbridge, N. J.
Banister, John M., D.D.....Huntsville, Ala.
Banwell, Henry.....Trenton, Mich.
Barber, R. W.....Wilkesboro, N. C.
Barber, Samuel S.....Lake Landing, N. C.
Barber, Theodore P.....Cambridge, Md.
Barber, Chas. D.....Lima, N. Y.
Barber, Joseph.....Sugar Hill, Pa.
Barbour, Henry M.....Newark, N. J.
Barker, Darius.....Leslie, Mich.
Barker, T. B.....Lancaster, Pa.
Barnard, F.A.P., D.D.,LL.D..New-York, N.Y.
Barnard, J. H..... .....Freehold, N. J.
Barnes, James S.....Yonkers, N. Y.
Barnes, Reginald H.....Burnt Hills, N. Y.
Barnwell, Stephen E.....Ga.
Barr, David.....St. Albans, W. Va.
Barr, David E... .....Philadelphia, Pa.
Barris, Willis H., D.D.....Davenport, Ia.
Barrow, Alfred J.....Huntington, N. Y.
Barrow, Thomas.....Baltimore, Md.
Barrows, Liberty A.....Homer, N. Y.
Barrows, Napoleon.....Mansfield, Pa.
Barstow, Frederick O...Mesilla, New-Mexico.
Bartlett, Edward T....Sharon Springs, N. Y.
Bartlett, F. Weston.....Towanda, Pa.
Bartlett, George R.....Marquette, Wis.
Bartlett, Josiah M .....Essex, Ct.
Bartlett, William S.....Chelsea, Mass.
Barten, O. Sievers, D.D.....Norfolk, Va.
Barton, John G., LL.D.....New-York, N. Y.
Barton, John O.....Princess Anne, Md.
Bartow, Evelyn P.....Baltimore, Md.
Batchelder, Calvin R.....Claremont, N. H.
Bates, Cyrus B.....
Batté, Algernon.....Kansas City, Mo.
Battershall, Walter W.....Rochester, N. Y.
Batterson, H. G., D.D.....Philadelphia, Pa.
Battin, John E...Weathersfield Springs, N. Y.
Battin, Stephen H.....Jersey City, N. J.
Battiste, Alexander...Port-au-Prince, Hayti.
Baudy, St. Denis..Port-au-Prince, Hayti, W. I.
Baum, Henry M.....Laramie, Wyoming.
Bawn, John G.....Philadelphia, Pa.
Bayley, John.....Fayetteville, N. Y.
Beach, Alfred B., D.D.....New-York, N. Y.
Beach, Amos B., D.D.....Oswego, N. Y.
Bean, Henry H.....Rossville, N. Y.
Beard, Ithamar..... .....Mass.
Beard, T. J.....Mobile, Ala.
Beardsley, E. E., D.D.....New-Haven, Ct.
Beare, Henry M.....Flushing, N. Y.
Beasley, Fred. W., D.D.....Eddington, Pa.
Beatty, Archibald.....Independence, Kan.
Beaubien, J. B. C.....New-York, N. Y.
Beauchamp, Wm. M.....Baldwinsville, N. Y.
Beaven, George F.....Hillsborough, Md.

Post-Office Address.

Beckel, F. A.....Oshkosh, Wis.
Becket, George, S.T.D.....Columbia, Tenn.
Beckett, Percival.....Columbia, Pa.
Beckwith, Sidney.....Grand Rapids, Mich.
Beers, Hiram W., D.D....Ogdensburg, N. Y.
Beers, John S. ..North-Attleborough, Mass.
Bell, George H.....Asheville, N. C.
Bell, Thos.....Waterville, N. Y.
Bellam, Thos. L.....Pittsburgh, Pa.
Bellinger, Edmund E....Walterborough, S. C.
Benedict, Andrew D .....Racine, Wis.
Benedict, Chas. E.....Cayes, Hayti.
Benedict, Edward.....Boston, Mass.
Benedict, J. Melville.....Milford, Mass.
Benedict, Samuel, D.D.....Savannah, Ga.
Benedict, Thomas N.....Ill.
Benners, E. G... .....Jefferson, Texas.
Bennitt, George Stephen....Brooklyn, N. Y.
Benjamin, Eastburn.....New-York, N. Y.
Benjamin, Pierre L.....Gonaives, Hayti.
Benjamin, Wm. H.....Irvington, N. Y.
Bennett, John.....Sussex, Wis.
Bennett, Lorenzo T., D.D.....Guilford, Ct.
Benson, Edward C.....Gambier, O.
Benson, John.....Lewistown, Ill.
Bentley, James.....Waukon, Ia.
Benton, Angelo A.....Edenton, N. C.
Benton, Milton B... .....Mayville, N. Y.
Benton, M. M.....Summit, N. J.
Benton, Robt. A.....Concord, N. H.
Berghaus, V. Hummel.....Lykens, Pa.
Berger, Alexander J.....Catonsville, Md.
Berkeley, A. S.....Eastville, Va.
Berkeley, Edward F., D.D. ...St. Louis, Mo.
Berkeley, P. F.....Chula, Va.
Berkeley, Robert M.....Keokuk, Iowa.
Berry, Samuel V.....Asheville, N. C.
Berry, Thos. B.....Albany, N. Y.
Bettcher, Chas. E.....Philadelphia, Pa.
Betts, Beverley R.....New-York, N. Y.
Betts, Geo. C.....Kansas City, Mo.
Betts, John H.....Pine Meadow, Ct.
Betts, Thomas.....Weston, Mo.
Bevis, Basil.....
Bill, Edward C.....Faribault, Minn.
Bielby, C. F. A.....Fonda, N. Y.
Billopp, Thomas F.....Oak Grove, Md.
Binet, Wm.....New-York, N. Y.
Bingham, Joel F., D.D....Portsmouth, N.H.
Binney, John.....Norwich, Ct.
Birchmore, John W.....Matapan, Mass.
Bird, Frederick M.....Spotswood, N. J.
Bird, G. C. .....Linwood, Pa.
Bird, S. M .....Galveston, Tex.
Birdsall, Elias.....San Francisco, Cal.
Bishop, Addis E. .....Elkhart, Ind.
Bishop, David D.....Ridgefield, Ct.
Bishop, Ethan F.....Bridgeport, Ct.
Bishop, E. R.....La Fayette, Ind.
Bishop, G. L.....Philadelphia, Pa.
Bishop, Horace S.....Orange, N. J.
Bishop, Theodore M.....Buffalo, N. Y.
Bissey, Louis.....New-Orleans, La.

	Post-Office Address.
Bistoury Chas. J.	Port-au-Prince, Hayti.
Bixby, C. H.	Brooklyn, N. Y.
Black, J. H.	Va.
Blackiston, S. C.	Maryville, Mo.
Blake, Alfred F.	Avondale, O.
Blake, Alfred, B.D.	Gambier, O.
Blake, John	Chap. U.S.N., N. Y.
Blanchet, Clement T.	Japan.
Bland, Charles T	Lenoir, N. C.
Bliss, J. Isham	Bennington, Vt.
Blow, R. W	Sheboygan, Wis.
Blyman, John	Oshkosh, Wis.
Boardman, Wm. S	Camden, N. J.
Bodine, Wm. B	Gambier, O.
Boggs, Edward B., D.D.	Newark, N. J.
Bollard, Wm	Rochester, Pa.
Bolles, James A., D.D.	Cleveland, O.
Bolmar, W. B.	Me.
Bolton, Cornelius W	Armonk, N. Y.
Bolton, John	West-Chester, Pa.
Bolton, Robt.	Lewisboro, N. Y.
Bonham, J. W.	Syracuse, N. Y.
Bonnar, David A.	Newark, N. Y.
Bonnar, James, B.D.	Davidsonville, Md.
Bonnell, Charles R.	Tacoma, Wash. T.
Bonté, John H. C.	Sacramento, Cal.
Boone, Thos.	Atlanta, Ga.
Boone, William J	Wuchung, China.
Boorom, S. D.	Wayne, N. Y.
Booth, Chas	Anoka, Minn.
Booth, Daniel S	Wilmar, Minn.
Booth, Robert C.	Brooklyn, N. Y.
Bosley, Geo.	Put-in Bay, Ohio.
Boss, Nelson R.	Washington, D. C.
Bostwick, Samuel B., D.D.	Sandy Hill, N. Y.
Bowen, G. T.	Pa.
Bostwick, Wm. L.	Northfield, Ct.
Bowen, Robert J.	Philadelphia, Pa.
Bowen, Wm. T.	Harrisburg, Pa.
Bower, Wm	Philadelphia, Pa.
Bowers, Wm. V	Philadelphia, Pa.
Bowman, John A	Horseheads, N. Y.
Boyd, Chas.	N. Y.
Boyd, John, D.D.	Marietta, O.
Boyd, F. W., D.D.	Watertown, Wis.
Boyden, E.	Cobham Depot, Va.
Boyer, Levi	Fiskdale, Mass.
Boyer, Robt. C.	Ill.
Boyer, S. H.	Philadelphia, Pa.
Boyle, A. H	Philadelphia, Pa.
Braddock, W. L.	Union, W. Va.
Bradin, J. W.	Salem, N. J.
Bradley, E.	Nashville, Tenn.
Bradley, Edward A.	Indianapolis, Ind.
Bradley, Gordon M	Westfield, N. J.
Brady, Chas. O.	Wilmington, N. C.
Brainard, John, D.D.	Auburn, N. Y.
Brainerd, L. Dennison	Monroe, Wis.
Brand, Wm. F	Emmorton, Md.
Brass, Richard	Michigan City, Ind.
Brathwaite, F. W	Stamford, Ct.
Brayton, Johnson A	Painesville, O.
Breck, Charles, D.D.	Wellsboro, Pa.
Breck, J. Lloyd, D.D.	Benicia, Cal.
Bredberg, Jacob	Chicago, Ill.
Brent, Roland	Princeton, Ky.
Brewer, Alfred L.	San Mateo, Cal.
Brewer, Darius R.	Westerly, R. I.
Brewer, Leigh R.	Watertown, N. Y.
Brewster, C. B	Rye, N. Y.
Brewster, Joseph	New-Haven, Ct.
Briggs, N. L.	Bridgeport, Ct.
Bridgeman, George	Medina, N. Y.
Brinckloe, W. G. P	Hulmeville, Pa.
Bringhurst, George	Philadelphia, Pa.
Brisco, James	Louisville, Ky.
Brittain, Wm	Greenville, Ala.
Britton, James B	Urbana, Ohio.
Brodnax, Wm. M. A	New-York, N. Y.
Bronson, Benjamin S	Charlotte, N. C.
Bronson, Sherlock A., D.D.	Mansfield, O.
Bronson, Wm. W	Philadelphia, Pa.
Brooke, Benjamin F., D.D.	Allegheny City, Pa.
Brooke, P.	Fincastle, Va.
Brooke, Robert D	Marshalltown, Ia.
Brookes, Theo. J.	Council Bluffs, Ia.
Brooks, Arthur	Chicago, Ill.
Brooks, Frederic	Cleveland, O.
Brooks, Geo. L.	Jersey City, N. J.
Brooks, James H. B	Seaford, Del.
Brooks, Phillips	Boston, Mass.
Brooks, William H., D.D.	Hanover, Mass.
Brotherton, Thos. W	San Francisco, Cal.
Brouse, H. K	R. I.
Brown, Abbott	Jamaica Plain, Mass.
Brown, Alfred	N. Y.
Brown, Beino A.	Lawrence, Mass.
Brown, Benjamin F.	Baltimore, Md.
Brown, David	Lambertville, N. J.
Brown, Edmund P.	Thomasville, Ga.
Brown, Edward R	Unionville, Ct.
Brown, Fortune C	Delevan, Wis.
Brown, George W	Keene, N. H.
Brown, Henry	Chester, Pa.
Brown, Henry M.	N. Y.
Brown, James A	Cayuga, N. Y.
Brown, John, D.D.	Newburgh, N. Y.
Brown, John C.	Trenton, N. J.
Brown, J. E	Williamsport, La.
Brown, J. Eastburn	New-York, N. Y.
Brown, J. H. Hobart	Cohoes, N. Y.
Brown, J. Hutchings	N. Y.
Brown, John W	Detroit, Mich.
Brown, Philip A. H	Cooperstown, N. Y.
Brown, R. T.	Warrenton, Va.
Brown, Thos. McKee	New-York, N. Y.
Brown, W. Colvin	N. J.
Browne, Percy	Boston Highlands, Mass.
Browne, R. Hill	Hamlinton, Pa.
Bruce, Caleb A	Pine Bluff, Ark.
Bruce, Vandervoort	New-York, N. Y.
Brush, Abner P.	Muncy, Pa.
Bryan, James L.	Cambridge, Md.
Bryant, Hilliard	Hebron, Ct.
Buchanan, Anselan	Cincinnati, O.
Buchanan, E. Y., D.D.	Oxford Church, Pa.

Post-Office Address.

Buck, George.....Hartford, Ct.
Buck, James A.....Washington, D. C.
Buckingham, Wm. B. .....Cheshire, Ct.
Buckmaster, John W.....Greenport, N. Y.
Buel, Clarence.....Mount Vernon, N. Y.
Buel, D. Hillhouse.....Asheville, N. C.
Buel, Samuel, D.D.....New-York, N. Y.
Bullard, Frank E.....Tremont, Neb.
Burford, E. S.....New-Orleans, La.
Bugbee, Geo. F.....Covington, Ky.
Bulkeley, Olcott.....Jefferson City, Mo.
Bull, Edward C.....Tarrytown, N. Y.
Burgess, Alexander, D.D...Springfield, Mass.
Burgess, Heman B.....Nebraska City, Neb.
Burk, Jesse Y.....Southwark, Phila., Pa.
Burk, Wm. Black.....Lower Dublin, Pa.
Burke, John.....Tarrytown, N. Y.
Burke, Edmund.....Sodus, N. Y.
Burleson, S. S., B.D..Blue Earth City, Minn.
Burr, Erastus, D.D.....Portsmouth, O.
Burrill, John T.....Chelsea, Mass.
Burroughs, Henry.....Boston, Mass.
Burrows, Joshua L.....Sherburne, N. Y.
Burrows, Thomas.....Paradise, Pa.
Burt, H.....Crow Creek, D. T.
Burton, George, B.D.....Portland, Or.
Burton, Gideon J.....Philadelphia, Pa.
Burton, J. Henry.....West-Philadelphia, Pa.
Burton, Lewis, D.D.....Cleveland, O.
Bury, Richard.....Cleveland, O.
Bush, Augustus.....Dexter, Mich.
Bush, F. L.....Pa.
Bush, James S.....West-Brighton, N. Y.
Bushnell, Francis H.....Manayunk, Pa.
Butler, Alford A.....Cedar Rapids, Ia.
Butler, C. E.....Topeka, Kan.
Butler, Edwin E.....Dover, N. J.
Butler, Wm. C.....Middletown, Del.
Butler, Clement M., D.D....Philadelphia, Pa.
Butterworth, John F.....Jersey City, N. J.
Buxton, Jarvis, D.D.....Asheville, N. C.
Byllesby, De Witt C.....Allentown, Pa.
Byllesby, Marison.....Milwaukee, Wis.
Byrde, Chas. E.....Belle Plain, Minn.
Byrne, Francis.....Nevada, Col. T.

Cady, Philander K., D.D., Poughkeepsie, N.Y.
Caird, James.....Troy, N. Y.
Callaway, Charles M.....Va.
Cameron, Charles A.....Napoleonville, La.
Cameron, James.....Fort Lee, N. J.
Camp, C. W.....N. Y.
Camp, Henry J.....Circleville, O.
Camp, Norman W., D.D. Saratoga Springs, N.Y.
Camp, Riverius, D.D.....Brooklyn, Ct.
Campbell, J. Barnwell.....Brooklyn, N. Y.
Campbell, Wm. H.....Winnsboro, S. C.
Campbell, William T.....Cascade, Ia.
Canedy, Chas. F.....Monticello, N. Y.
Canfield, Charles H.....McGregor, Ia.
Canfield, Eli H., D.D....North-Adams, Mass.
Canfield, F. D.....Philadelphia, Pa.

Post-Office Address.

Capen, J. W.....Binghamton, N. Y.
Capers, Ellison.....Greenville, S. C.
Capers, Wm. H.....N. Y.
Capron, Alexander..South-Middletown, N. Y.
Carey, Joseph.....Saratoga Springs, N. Y.
Carleton, Hiram.....Wood's Hole, Mass.
Carley, Wm. J.....Cannon Falls, Minn.
Carmichael, James.....Memphis, Tenn.
Carmichael, Wm. M., D.D....Jamaica, N. Y.
Carnahan, W.....Austin, Tex.
Carpenter, James H.....Wakefield, R. I.
Carpenter, John T.....Parkesburg, Pa.
Carrington, Nelson E.....Cuero, Texas.
Carroll, William R.....N. Y.
Carson, T. M.....Lynchburg, Va.
Carter, Abraham B., D.D...New-York, N. Y.
Carter, F. B.....Babylon, N. Y.
Carter, Geo. G.....Nashotah Mission, Wis.
Carter, Lucius.....Castile, N. Y.
Carter, William H., D.D., LL.D..Passaic, N. J.
Carver, Thomas G., D.D.....La Fayette, Ind.
Cartmill, Edson B.....Oberlin, O.
Casey, Wm. H.....Aurora, N. Y.
Cassey, Peter W.....San José, Cal.
Caskey, T. F.....Williamsport, Pa.
Caswall, Robert C.....Alleghany City, Pa.
Cathell, J. E.....Baltimore, Md.
Catterson, Wm.....Geneva, N. Y.
Cauch, John.....Ill.
Chadwell, William S..Brooklyn, E. D., N. Y.
Chai, Wong Kong.....Shanghai, China.
Chamberlain, E. E.....Canaseraga, N. Y.
Chamberlain, N. H.....Cambridge, Mass.
Chamberlain, John.....New-York, N. Y.
Chamberlaine, J. S.....Robin's Nest, Ill.
Chambers, Geo. A.....N. Y.
Chambers, J. T.....St. Cloud, Minn.
Champlin, C. B.....Dunkirk, N. Y.
Chandler, Chas. N.....Baltimore, Md.
Chandler, Samuel P.....Belle Creek, Minn.
Chapin, C. Ingles.....Randolph, Vt.
Chapin, D. D.....Clayton, Cal.
Chapin, Seth S.....Grand Rapids, Mich.
Chapman, E. T.....Troy, N. Y.
Chapman, R. M., D.D., LL.D. Shelbyville, Ky.
Charles, Wm.....Detroit, Mich.
Charlier, Elie.....New-York, N. Y.
Charlot, N. P.....East-Plymouth, O.
Chase, Benjamin H.....Portsmouth, R. I.
Chase, D. W.....Independence, Texas.
Chase, Dudley.....Camp Halleck, Nev.
Chase, Edwin B.....Cambridgeport, Mass.
Chase, Francis.....Charlestown, N. H.
Chase, Geo. L.....E. Minneapolis, Minn.
Chase, March.....Alton, Ill.
Chase, Moses B.....Cambridge, Mass.
Chase, Samuel, D.D.....Robin's Nest, Ill.
Cheshire, Jos. Blount, D.D..Tarborough, N. C.
Chesley, John W.....Charlotte Hall, Md.
Chesnutt, John N.....St. Charles, Mo.
Chetwood, Francis B.....Hartford, Ct.
Chetwood, Hobart.....San Diego, Cal.
Chevers, Mark L.....Fortress Monroe, Va.

Post-Office Address.

Chevers, Samuel S.....Titusville, Pa.
Chew, John H.....Georgetown, D. C.
Child, William S.....Newport, R. I.
Childs, John A., D.D.....Philadelphia, Pa.
Chipchase, James.....Baltimore, Md.
Chittenden, Richard L.....Fremont, O.
Christian, Edmund.... ....Great Valley, Pa.
Christian, Edmund.....Perrymansville, Md.
Christian, Geo. M.....Philadelphia, Pa.
Christian, William D.....
Chrystal, James.....Hudson, N. J.
Church, Edward B.....Crescent City, Cal.
Clapp, Caleb..... ..New-York, N. Y.
Clark, Alfred S.....Monroe, La.
Clark, Anson.....Medina, Ohio.
Clark, George H., D.D. .....Hartford, Ct.
Clark, Jacob L., D.D..... ..Waterbury, Ct.
Clark, J. Starr, D.D..... ..Madalin, N. Y.
Clark, John W.....East-Saginaw, Mich.
Clark, Rufus W., Jr.....Columbus, O.
Clark, Samuel A., D.D.....Elizabeth, N. J.
Clark, William J.....Philadelphia, Pa.
Clark, John T.....Mount Laurel, Va.
Clark, Jonas B.....Wheeling, W. Va.
Clarke, Hugh L. M.....Rome, N. Y.
Clarke, James W.....Putnam, Ct.
Clarke, Joel.....Emporium, Pa.
Clarke, John S.....Morristown, N. Y.
Clarke, Joseph M., D.D.....Syracuse, N. Y.
Clarke, Sylvester.....Bridgeport, Ct.
Clarke, William H.....Augusta, Ga.
Clarkson, Augustus V.....New-York, N. Y.
Claxton, J. W.....Philadelphia, Pa.
Claxton, R. Bethell, D.D...Philadelphia, Pa.
Clemens, J. J.....Selma, Ala.
Clements, Samuel.. ....Shoemakertown, Pa.
Clemson, John B., D.D.....Claymont, Del.
Clemson, T. G.....Waddington, N. Y.
Clerc, Francis J., D.D.....Burlington, N. J.
Cleveland, W. J.....Crow Creek, D. T.
Clinch, Joseph H.....South-Boston, Mass.
Clover, Lewis P., D.D.....Albany, N. Y.
Clute, Robert F., D.D.....Darien, Ga.
Coale, Wm. A.....Baltimore, Md.
Coan, Edwin.....St. Louis, Mo.
Cobb, Lyman.....Yonkers, N. Y.
Cobbs, Richard H.....Greensboro, Ala.
Cobbs, Robt. A.....Lowndesboro, Ala.
Cochran, Wm. S.....Newtown, Pa.
Coe, James R.....Oakfield, N. Y.
Coe, Philemon E.....Westfield, N. J.
Coe, James W.....Bergen Point, N. J.
Coer, Chas. T.....Morris, N. Y.
Cofer, James R.....Forest Depot, Va.
Coffey, William S.....Eastchester, N. Y.
Coffin, Chas. B.....New-York, N. Y.
Coggeshall, F.....Boston, Mass.
Coggeshall, Geo. A.....Pawtucket, R. I.
Coit, Henry A., D.D.....Concord, N. H.
Coit, Joseph H.....Concord, N. H.
Coit, Thomas W., D.D., LL.D. Middletown, Ct.
Colburn, Edward A.....Churchville, Md.
Colburn, Wm. B.....Bridgewater, Ct.

Post-Office Address.

Cole, A. D., D.D.....Nashotah Mission, Wis.
Cole, Hiram H.....New-York, N. Y.
Cole, Thomas.....Granville, N. Y.
Colegrove, Wm. N.....Russell, Ia.
Coleman, Edmund C.....Cleveland, O.
Coleman, John.....Rahway, N. J.
Coleman, Leighton.....Mauch Chunk, Pa.
Coleman, Thomas K.....Warsaw, Ill.
Coley, C. H.... .....Demopolis, Ala.
Coley, James E.....Monroe, Ct.
Colhoun, John B.....Moravia, N. Y.
Collins, Charles F.....Mason, Tenn.
Collins, William H.....Vergennes, Vt.
Colton, Asa S.....Princeton, N. J.
Colton, Chauncey, D.D... ..Philadelphia, Pa.
Colton, Clarence W.. .....Winne, Me.
Colton, Joseph S.....Beatrice, Neb.
Colton, R. F.....Jenkintown, Pa.
Colwell, James W.....Providence, R. I.
Comings, Geo. P..... Monroe City, Mo.
Compton, Southard, D.D....New-York, N. Y.
Connolly, Pierce.....Florence, Italy.
Conover, James F..... Kalamazoo, Mich.
Conrad, Thomas K., D.D...New-York, N. Y.
Converse, George S..Boston Highlands, Mass.
Converse, John H.....Racine, Wis.
Cook, Joseph W.....Yankton Agency, D. T.
Cook, Thomas.....Riverhead, N. Y.
Cook, Thomas A.....Talladega, Ala.
Cook, William H.....Keeseville, N. Y.
Cooke, E. J.....Cuba, N. Y.
Cooke, Giles B.....Petersburgh, Va.
Cooke, Hobart.....Albany, N. Y.
Cooke, Samuel, D.D.....New-York, N. Y.
Cooke, Wm. H.....New-York, N. Y.
Cookson, Fenwick M.....Fort Edward, N. Y.
Coolbaugh, F. C.....Mankato, Minn.
Cooley, B. F.....Rochdale, Mass.
Cooley, William C.....West-Hoboken, N. J.
Coolidge, James I. T., D.D. Southborough, Mass
Cooper, Charles D.....Philadelphia, Pa.
Cooper, Edmund D.....Astoria, N. Y.
Cooper, Wm. B.....Hiego, Japan.
Corbett, Sidney, D.D.....Quincy, Ill.
Corbyn, Joseph I.....Elleardsville, Mo.
Corbyn, Wm. B., D.D.....Quincy, Ill.
Corlett, Thomas.....Cleveland, O.
Corneille, Sam. J..... .....Homer, N. Y.
Cornelius, Samuel.....Prince Frederick, Md.
Cornell, Augustine W....Clark's Mills, N. Y.
Cornell, John.....Santa Barbara, Cal.
Cornell, James.....Naperville, Ill.
Cornell, John F. D.....Brooklyn, N. Y.
Cornell, Thomas F.....Brooklyn, N. Y.
Cornish, Andrew H.....Pendleton, S. C.
Cornish, John H.....Aiken, S. C.
Cornwall, N. E., Jr.....New-York, N. Y.
Cornwall, Nathaniel E., D.D..New-York, N.Y.
Cornwell, Henry B..... .Brooklyn, N. Y.
Corson, Levi H.....Jonesville, Mich.
Coster, R. J..... ....Pittsburgh, Pa.
Covell, Joseph S... .....Huntington, Ct.
Cowan, Enoch C., B.D.... .....Gilroy, Cal.

Post-Office Address.

Cowell, Samuel.....Lockport, Ill.
Cowgill, N. N.....Hickman, Ky.
Cowley, Ed.....New-York, N. Y.
Cowpland, Joshua, Jr...Wellsburgh, W. Va.
Cox, Daniel W.....Emporia, Kan.
Cox, David W.....Gallipolis, O.
Cox, Samuel, D.D.....Newtown, N. Y.
Coxe, Samuel H., D.D.....Utica, N. Y.
Craighill, James B.....Suffolk, Va.
Craik, James, D.D.....Louisville, Ky.
Crampton, Savington W....Ellicott City, Md.
Crane, Herbert O.....Mississippi City, Miss.
Crane, William Croes, D.D....Jackson, Miss.
Cranston, Geo. E .....New-York, N. Y.
Crapsey, Algernon S.....New-York, N. Y.
Crary, R. F.....Poughkeepsie, N. Y.
Croes, Robert B., D.D.....Yonkers, N. Y.
Cross, Joseph, D.D .....Jacksonville, Ill.
Crooke, G. A., D.D., D.C.L..Philadelphia, Pa.
Crosdale, John.....Newtown, Md.
Croswell, Andrew.....Cambridge, Mass.
Cruger, Gouverneur. .....Montrose, N. Y.
Crouch, Asher P..... .....Lyons, Ia.
Crump, Thomas J.....Litchfield, Minn.
Crumpton, Thomas, D.D....Pittsburgh, Pa.
Crummell, Alex.....Philadelphia, Pa.
Cull, Alex. H.....Pa.
Cullen, Thomas H.....Tioga, Pa.
Cumming, Edward H.....Springfield, O.
Cummins, Alex. G.....Smyrna, Del.
Cummins, F. P.....Crawfordsville, Ind.
Cunningham, H. C.....Lonsdale, R. I.
Currie, A. H.....Glenmore, Va.
Currie, C. George.....Philadelphia, Pa.
Currie, Wm. T.....Preëmption, Ill.
Currie, Samuel.....Brooklyn, Ia.
Curtis, Charles J.....Hillsboro, N. C.
Curtis, Judson M.....Bowling Green, Ky.
Cushing, John T.....Hammondsport, N. Y.
Cushman, George F., D.D .....Princeton, Ill.
Cutler, Samuel.....Boston, Mass.

Dake, O. C.....Lincoln, Neb.
Dafter, W.....Fond du Lac, Wis.
Dalrymple, Edwin A., S.T.D., Baltimore, Md.
Dalton, Asa.....Portland, Maine.
Dalzell, W. T. D., D.D.....Shreveport, La.
Daly, James L.....Portland, Or.
Dame, George W.....Danville, Va.
Dame, W. M.....Middleburgh, Va.
Damus, Frederick W.....Mobile, Ala.
Danker, Albert.....Little Falls, N. Y.
Danner, T. J.....Bloomfield, N. J.
Darby, Henry.....Bridgeport, Ct.
Dashiell, Erastus F.....St. Michael's, Md.
Dashiell, Julius M.....Annapolis, Md.
Dashiell, T. Grayson.....Richmond, Va.
Davenport, James R.....New-York, N. Y.
Davenport, Jerome A...Stevens' Point, Wis.
Davenport, Silas D.....Dallas, Tex.
Davenport, Wm. G.....Hydeville, Vt.
Davidson, C. B., D.D.....Cincinnati, O.

Post-Office Address.

Davidson, T. William.....Marietta, Pa.
Davies, James.....Ct.
Davies, Thomas F., D.D...Philadelphia, Pa.
Davis, Dabney C. T.....Greenwood, Va.
Davis, Edward.....Africa.
Davis, George R.....Marysville, Cal.
Davis, George S.....Kent, O.
Davis, Henry M.....Salem, N. Y.
Davis, J. C.....Eufaula, Ala
Davis, Joel.....Harpersville, N. Y.
Davis, L. Wilson.....San Mateo, Cal.
Davis, Richard T.....Leesburgh, Va.
Davis, Sheldon.....Roxbury, Ct.
Davis, Thomas J.....Nicetown, Phila., Pa.
Day, Samuel D.....Brownsville, Pa.
Deacon, Daniel H.....Henderson, Ky.
Deal, J. A.....High Shoals, N. C.
Dealey, A. S.....Red Bank, N. J.
Dean, George W., D.D.....Freeport, Ill.
Dean, Wilfrid H.....Medina, O.
De Cormis, Louis.....Taunton, Mass.
Degen, Henry V.....South-Orange, N. J.
Des Brisay, W. A.....New-Canaan, Ct.
De Forest, Joseph.....Manitowoc, Wis.
De Costa, Benjamin F.....In Europe.
De Koven, Henry, D.D.....Newport, R. I.
De Koven, James, D.D.....Racine, Wis.
Delatour, Pierre T....Port-au-Prince, Hayti.
De Leeuw, Louis.....Detroit, Mich.
Delafield, Walter.....Kingston, N. Y.
De Mille, John H. H.....Trumbull, Ct.
Denham, George.....East-Boston, Mass.
Dennis, H. S.....Victor, N. Y.
Dennis, James H.....Middleport, N. Y.
Denison, Samuel D., D.D....New-York, N. Y.
Dennison, Robert E.....New-York, N. Y.
Denniston, Edward.....Opelika, Ala.
Denniston, John A.....Roselle, N. J.
De Palma, J.....New-York, N. Y.
De Puy, Ephraim.....Madison, N. J.
Derby, Henry L.....Lancaster C. H., Va.
Deshon, Giles H., D.D.....Meriden, Ct.
De Wolf, Erastus.....Sparta, Wis.
De Wolf, Wm. W.....Decatur, Ill.
De Zeng, Edward.....New-York, N. Y.
Dickey, Thos. E.....Suisun, Cal.
Dickinson, Legh R.....Ridgewood, N. J.
Diehl, Wm. N.....Germantown, Pa.
Diller, Jacob W., D.D.....Brooklyn, N. Y.
Dillon, M. M.....Donaldsonville, La.
Dillon-Lee, M. R. St. J.....Adrian, Mich.
Dix, Morgan, D.D.....New-York, N. Y.
Dobbin, James, B.D.....Faribault, Minn.
Doldron, N. T.....Monrovia, Africa.
Dolloway, Edward. .....Medina, N. Y.
Dooley, Thomas B.....St. Clair, Mich.
Doolittell, Columbus S.....Mansfield, O.
Doornan, Lester M.....Plymouth, Ct.
Dooris, John A.....Ovid, N. Y.
Dorset, Chas. P.....Wilmette, Ill.
Dorsey, J. Owen.....Oakland, Md.
Doty, Wm. D'Orville.....Waterloo, N. Y.
Douglas, Chas.....Belvidere, N. J.

Post-Office Address.

Douglas, Malcolm, D.D.....Northfield, Vt.
Douglas, Wm. K.....Dry Grove, Miss.
Douglass, Benjamin J.....Georgetown, Del.
Douglass, Jacob M.....Philadelphia, Pa.
Dowe, Caleb.....Griffin, Ga.
Downie, John.....Mass.
Downing, Elijah H.....Galena, Ill.
Dows, Henry A.....Collinsville, Ct.
Drake, George C.....Muncy, Pa.
Draper, George B., D.D.....Harlem, N. Y.
Drayton, John Grimke.....Flat Rock, N. C.
Dresser, David W.....Carlinville, Ill.
Drisler, John.....Greenburg, N. Y.
Drown, Edward L.....Lynn, Mass.
Drowne, T. Stafford, D.D.....Brooklyn, N. Y.
Drumm, James O.....Clayton, N. Y.
Drumm, John H., D.D.....Bristol, Pa.
Drumm, Thomas.....Rochester, N. Y.
Drummond, Andrew D.....Bailey, Tenn.
Drummond, John H.....Louisville, Ky.
Drysdale, Alex. I.....Athens, Ga.
Duane, Charles W.....Swedesborough, N. J.
Duane, Richard B., D.D.....New-York, N. Y.
Du Bois, George W.....Faribault, Minn.
Du Bois, J. C.....Frederickstadt, W. I.
Du Bose, W. P.....Sewanee, Tenn.
Dudley, H. C. H.....Detroit, Minn.
Dudley, Thos. U.....Baltimore, Md.
Duerr, J. W. C.....Cleveland, O.
Duff, Robert M.....New-London, Ct.
Duffie, Cornelius R., D.D....New-York, N. Y.
Duffield, S. B.....Ill.
Du Hamel, J. P.....Philadelphia, Pa.
Duhring, H. L.....Philadelphia, Pa.
Dunbar, George W.....Janesville, Wis.
Duncan, Henry E., D.D....Matteawan, N. Y.
Duncan, Herman C.....New-Orleans, La.
Duncan, Thomas.....Brookeville, Md.
Dunham, Francis B.....Baltimore, Md.
Dunham, Francis S.....Terre Haute, Ind.
Dunham, Warren N.....Indianapolis, Ind.
Dunlop, G. K.....Kirkwood, Mo.
Dunlop, H.....Savannah, Ga.
Dunn, Ballard S.....Salt Lake, U. T.
Dunn, John K.....Lawrence, Kan.
Dunn, Joseph W.....Brazil, S. A.
Dunn, J. W.....Lexington, Mo.
Dunnell, Wm. N.....New-York, N. Y.
Dupuy, Charles M.....Philadelphia, Pa.
Durant, Joseph N.....Cape Haitien, Hayti.
Durborow, Samuel.....Philadelphia, Pa.
Durell, George W.....Somerville, Mass.
Durlin, Fayette.....River Falls, Wis.
Dyer, Heman, D.D.....New-York, N. Y.
Dyer, Wm. H.....Sonora, Cal.

Eames, James H., D.D.....Concord, N. H.
Earle, Wm. R.....Westfield, N. J.
Early, Wm. T.....N. Y.
Earnest, Joseph.....Beltsville, Md.
Earp, Samuel.....Grand Rapids, Mich.

Post-Office Address.

Easten, Churchill.....Worthington, Ind.
Easter, George W.....Sewickley, Pa.
Easter, John D., Ph.D.....Ellicott City, Md.
Eastman, George B.....Monroe, Mich.
Eastman, George C. V.....Northfield, Vt.
Eastman, Rush S.....Virginia, Nev.
Easton, Giles A.....Santa Cruz, Cal.
Eastwood, Benjamin.....Wolcottville, Ct.
Eaton, Theodore A., D.D....New-York, N. Y.
Eborn, Luther.....Creswell, N. C.
Eccleston, John C., D.D..Stapleton, S. I., N. Y.
Eccleston, J. H., D.D....W. Philadelphia, Pa.
Eddy, Clayton.....Hartford, Ct.
Eddy, Geo. O.....Gloversville, N. Y.
Eddy, T. H.....Pittsfield, Ill.
Edgerton, E. A.....N. Y.
Edgerton, E. C.....Aiken, S. C.
Edmunds, Charles C.....Ellenville, N. Y.
Edson, S.....Dixon, Ill.
Edson, Theodore, D.D.....Lowell, Mass.
Edson, Wm. B.....Clifton, N. Y.
Edwards, Daniel I.....Cincinnati, O.
Edwards, Edw. F.....Brooklyn, N. Y.
Edwards, Henry.....Hagerstown, Md.
Edwards, Robt. A..Mt. Airy, Germantown, Pa.
Edwards, Samuel.....Camden, N. J.
Egar, John H., D.D..Nashotah Mission, Wis.
Egbert, William T.....New-York, N. Y.
Eichbaum, John H.....Warrenburg, Mo.
Eigenbrodt, Wm. E., D.D....New-York, N. Y.
Eisenhaur, John A., D.D.....Cleveland, O.
Eldred, F. C.....Nashotah, Wis.
Elliott, James H., D.D.....Charleston, S. C.
Elliott, John H., S.T.D...Washington, D. C.
Elliott, R. W. B.....Atlanta, Ga.
Ellis, James S.....Crompton, R. I.
Ellis, W. R.....Laurel, Del.
Ellsworth, Caleb B.....Maspeth, N. Y.
Elmendorf, John J., S.T.D.....Racine, Wis.
Elsegood, Joseph J., D.D. East New-York, N.Y.
Elwell, Frederick.....Dayton, Ky.
Elwell, John.....Mankato, Minn.
Elwyn, Alfred.....Portsmouth, N. H.
Ely, Foster.....Newport, Ky.
Ely, John H.....Hillsboro, O.
Ely, Wm.....Lenni, Pa.
Ely, Wm. A.....Chittenango, N. Y.
Embury, Edmund.....Plainfield, N. J.
Emery, Rufus.....Newburgh, N. Y.
Emery, Samuel M., D.D..West-Newbury, Mass
Engle, George B.....Indianapolis, Ind.
Enmegahbowh, J. J., W. Earth Reservat'n, Min.
Eppes, Wm. E.....Marietta, Ga.
Erben, W. B.....Philadelphia, Pa.
Ernst, John F.....Buffalo, N. Y.
Esch, John F.....College Point, N. Y.
Estabrook, W. W.....Sioux City, Iowa.
Estill, Reverdy.....Atlanta, Ga.
Evans, Benjamin.....Philadelphia, Pa.
Evans, Rees C.....Gloucester, N. J.
Everest, Charles W.....Hamden, Ct.
Everett, Wm. B.....Wye Mills, Md.
Everhart, Geo. M., S.T.D.....Kenosha, Wis.

Post-Office Address.

Ewer, Ferdinand C., D.D....New-York, N. Y.

Fair, Campbell.....New-Orleans, La.
Fairbairn, Robert B., D.D...Annandale, N. Y.
Fairchild, Thomas B.....Cuyahoga Falls, O.
Fales, Thomas F.....Waltham, Mass.
Falk, Alex., Ph.D.....Racine, Wis.
Falkner, J. Blake.....Philadelphia, Pa.
Falls, Neilson.....Morganton, N. C.
Farr, Wm. W.....Sandusky, Ohio.
Farrington, Wm. G., D.D.....Orange, N. J.
Faust, A. J.....Washington, D. C.
Fay, Charles, D.D.....Grand Isle, Vt.
Fay, H. Warren.....N. Y.
Fellows, Jonathan.....Mich.
Feltwell, Wm. V.....West-Farms, N. Y.
Ferguson, S. D.....Mt. Vaughan, Africa.
Ferguson, Henry.....Exeter, N. H.
Ferguson, George W.....Sing-Sing, N. Y.
Ferguson, Lorenzo D.....N. Y.
Fessenden, Chas. E.....Stanton, Del.
Field, George G.....Coatesville, Pa.
Field, Justin.....Lenox, Mass.
Fielding, John.....Beaufort, S. C.
Finch, Peter V.....Pittsburgh, Pa.
Fischer, Chas. L.....Overbrook, Pa.
Fish, John F., D.D., U.S.A.Fort Randall, Dak.
Fisher, Andrew.....Weston, W. Va.
Fisher, Charles R.....Hartford, Ct.
Fisher, Frederic S.....Natick, Mass.
Fisher, George.....Stockport, N. Y.
Fiske, Albert A.....Oconomowoc, Wis.
Fiske, Chas. C.....New-York, N. Y.
Fiske, Frederick A....Brookfield Centre, Ct.
Fiske, Wm. A.....Cincinnati, O.
Fisse, George W. E.....Yazoo City, Miss.
Fitch, Augustus.....New-York, N. Y.
Fitch, Chauncey W., D.D.....Detroit, Mich.
Fitch, Henry.....New-Haven, Ct.
Fitch, John A.....Belvidere, Ill.
Fitch, William T.....Brooklyn, N. Y.
Fitnam, John C.....Trinidad, Col. Ter.
Fitzgerald, John H.....Otego, N. Y.
Fitzhugh, Geo. S.....Berlin, Md.
Fitts, Philip A.....Birmingham, Ala.
Flack, Daniel.....Rochester, N. Y.
Flagg, Edward O., D.D.....New-York, N. Y.
Flagg, Jared B., D.D.....New-York, N. Y.
Flanders, A. B.....Chester, Vt.
Flanegan, John.....Vanderburgh Co., Ind.
Fleetwood, B. F.....Marquette, Mich.
Fleischhacker, I. C.....New-York, N. Y.
Flichtner, George Frederick...Newark, N. J.
Flower, Abraham B.....Lexington, Mich.
Flower, E. W.....Detroit, Mich.
Floyd, Wm. F.....New-Haven, Ct.
Flynn, William.....Frankfort, Ky.
Flythe, A. M.....Kinston, N. C.
Fogg, Thomas B.....South-Glastenbury, Ct.
Foggo, Edward A., D.D.....Philadelphia, Pa.
Fontaine, Edward.....New-Orleans, La.
Foote, George W.....San José, Cal.

Post-Office Address.

Foote, Henry L.....Stockton, Cal.
Foote, Israel, D.D.....Rochester, N. Y.
Foote, Luman.....Charlotte, Mich.
Forbes, E. M.....Newberne, N. C.
Forbes, J. M., D.D.....New-York, N. Y.
Forgus, Wellington.....Lima, Ind.
Forrester, Henry.....Terry, Miss.
Forrest, Douglas F.....Wytheville, Va.
Foster, Chas. A.....Annandale, N. Y.
Foster, Colley A., LL.D....Kalamazoo, Mich.
Foster, James P.....Cortland, N. Y.
Foster, John.....Athens, Tenn.
Foute, R. C.....Savannah, Ga.
Fowler, Edward K.....Monticello, N. Y.
Fowler, W. W.....Canton, Dakota.
Fox, James A.....Bovina, Miss.
Foxcroft, Francis A.....Cambridge, Mass.
Franklin, Benjamin.....Newcastle, Del.
Franklin, James T.....Portsmouth, O.
Franklin, Thomas L., D.D.....Madison, Ind.
Franks, James P.....Salem, Mass.
Freeman, Andrew F.....Louisville, Ky.
Freeman, Frederick.....Sandwich, Mass.
Freeman, Lyman N.....Chicago, Ill.
Freeman, Reuben H.....Independence, Ia.
French, Louis.....Darien, Ct.
French, Samuel J.....Waterford, Pa.
French, Wm. C.....Cleveland, O.
French, Wm. G.....New-York, N. Y.
Frisbie, Stephen W.....Brooklyn, Mich.
Frost, Wm. J., D.D.....Wilmington, Del.
Fugett, James P.....Manhattan, Kan.
Fuller, Nathaniel B...Bonneau's Depot, S. C.
Fuller, Osgood E.....Fenton, Mich.
Fuller, Samuel, D.D.....Middletown, Ct.
Fuller, Samuel R.....Ansonia, Ct.
Fuller, W. A.....Pittsburgh, Pa.
Fullerton, Alexander.....Philadelphia, Pa.
Fulton, John, D.D.....Mobile, Ala.
Fulton, Wm., D.D.....Salisbury, Md.
Fults, Wm. H.....Cambridge, Mass.
Furey, John G.....Philadelphia, Pa.

Gadsden, Thomas F.....Charleston, S. C.
Galleher, J. N.....New-York, N. Y.
Gallagher, W. H.....Wrentham, Mass.
Gallaudet, Samuel H. S.....Altoona, Pa.
Gallaudet, Thomas, D.D.....New-York, N. Y.
Gambrall, Theo. C.....Tracy's Landing, Md.
Ganter, Richard L.....Akron, O.
Gardiner, Charles H...East-Hampton, N. Y.
Gardiner, Frederick, D.D...Middletown, Ct.
Gardner, Chas. Henry, B.D., Clayville, N. Y.
Gardner, Edward C.....Bangor, Me.
Gardner, H. V.....Guilford, N. Y.
Gardner, W. F.....Hooversville, Md.
Garfield, N. L.....New-Haven, Ct.
Garrett, A. C., D.D.....Omaha, Neb.
Garrett, Stephen W.....Newburgh, O.
Garrison, Joseph F.....Camden, N. J.
Gasman, John G.....Yankton, D. T.
Gatewood, Robert.....Norfolk, Va.
Gay, Ebenezer.....Stony Point, N. Y.

Post-Office Address.

Gay, J. L.....Bloomington, Ind.
Gee, V. O.....Hemstead, Tex.
Geer, Edwin.....Norfolk, Va.
Geer, George Jarvis, D.D...New-York, N. Y.
George, James H.....Marietta, Ga.
Germain, Reuben I.....Buffalo, N. Y.
Gerritt, ——.....N. H.
Gesner, A. Herbert.....Brier Cliff, N. Y.
Getz, Henry S.....Warren, Pa.
Gholson, John Y.....Baltimore, Md.
Gibbons, Geo. A.....Forest Depot, Va.
Gibson, C. J., D.D.....Petersburgh, Va.
Gibson, Frederick.....Baltimore, Md.
Gibson, Geo.....Plymouth, Wis.
Gibson, G. W.....Monrovia, Africa.
Gibson, Isaac.....Norristown, Pa.
Gibson, James D.....Whistler, Ala.
Gibson, John B.....Sing Sing, N. Y
Gibson, L. W.....Dover, Del.
Gibson, R. A.....Richmond, Va.
Gibson, R. H.....Sinoe, Africa.
Gibson, Wm. T., D.D.....Utica, N. Y.
Gierlow, John.....New-Albany, Ind.
Giesy, Samuel H., D.D.....Baltimore, Md.
Gifford, Benjamin R.....Bridgewater, Mass.
Gilbert, Charles A.....Cairo, Ill.
Gilfillan, Joseph A..White Earth Res., Minn.
Gill, Wm.....Springfield, Ill.
Gillespie, George D.....Ann Arbor, Mich.
Gilliam, Edward W.....Sherman, Tex.
Gilliat, Chas. G.....Lockport, N. Y.
Gilliat, Francis.....Avon, N. Y.
Gilliland, John D.....Colchester, Ct.
Gillogly, James L.....Ogden, Utah.
Girault, J. F.....New-Orleans, La.
Githens, Wm. L.....San Francisco, Cal.
Glass, A. W.....Geneva, Ill.
Glazebrook, Otis A.....Lawrenceville, Va.
Glennie, Alexander.....Georgetown, S. C.
Goddard, Edward N.....Portlandville, N. Y.
Goddard, Kingston, D.D..Richmond, S.I., N.Y.
Gold, Wm. J.....Dundas, Minn.
Goldsborough, A.....Warwick, N. Y.
Goldsborough, Robert L.....Burlington, N. J.
Goodale, Samuel.....Ashland, Neb.
Goodfellow, John A.....Philadelphia, Pa.
Goodhue, Jonathan E.....Davenport, Ia.
Goodnough, Edward A.....Oneida, Wis.
Goodrich, Alfred B., D.D.....Utica, N. Y.
Goodrich, Charles, D.D.....Abingdon, Va.
Goodrich, J. B.....Nashua, N. H.
Goodridge, Edward....Warehouse Point, Ct.
Goodwin, Daniel.....Wickford, R. I.
Goodwin, D. R., D.D., LL.D..Philadelphia, Pa.
Goodwin, Edward H. Gov. Isl., New-York, N.Y.
Goodwin, F. D.....Wytheville, Va.
Goodwin, Francis.....Hartford, Ct.
Goodwin, Hannibal.....Newark, N. J.
Goodwin, James B.....Md.
Gordon, George S.....Peekskill, N. Y.
Gordon, John.....Phillips Co., Ark.
Gordon, Samuel R.....Croom, Md.
Gordon, William B.....Norfolk, Va.

Post-Office Address.

Gorham, William O.....N. Y.
Gorrell, A. V.....Lancaster, O.
Goss, J. N. T.....Champlain, N. Y.
Goudy, Robt. Reed.....Rushford, Minn.
Gould, Archibald F.....Md.
Graff, W. Henry.....Philadelphia, Pa.
Grafton, Charles C.....Boston, Mass.
Graham, Richardson.....Philadelphia, Pa.
Graham, Wm.....Nashville, Tenn.
Grammer, James.....Middleway, Va.
Grammer, Julius E., D.D.....Baltimore, Md.
Granberry, Stephen H., Crystal Springs, Miss.
Grange, Robt. W.....Pa.
Granger, Francis.....Forestville, N. Y.
Grannis, Wm. H. De L.....Goshen, N. Y.
Graves, Anson R.....Minneapolis, Minn.
Graves, Gemont.....Arlington, Vt.
Graves, John A.....Baltimore, Md.
Gray, Chas. M.....Sewanee, Tenn.
Gray, Albert Z.....Garrison's, N. Y.
Gray, Edward P.....Redwood, Cal.
Gray, Fred. M.....Eltingville, S. I.
Gray, Horatio.....Boston Highlands, Mass.
Gray, Geo. Z.....Bergen Point, N. J.
Gray, J. B.....Los Angeles, Cal.
Gray, Richard.....Cincinnati, O.
Gray, Wm. C.....Bolivar, Tenn.
Greaves, J. A.....Ivy Depot, Va.
Green, Duncan C.....Greenville, Miss.
Green, Henry.....Evansville, Wis.
Green, J. Mercier.....Charleston, S. C.
Green, Lewis.....Ashfield, Mass.
Green, S. H.....Grenada, Miss.
Green, Thomas L.....Church Hill, Md.
Greene, Edward L.....Puebla, Col. Ter.
Greene, Jonas.....Marseilles, Ill.
Greene, Thomas.....Wausau, Wis.
Greene, Wm.....Hoosic Falls, N. Y.
Greene, Wm. W.....Pittsylvania C. H., Va.
Greer, David H.....Providence, R. I.
Gregg, Frank M.....Springfield, Ill.
Gregory, Almon.....Syracuse, N. Y.
Gregory, Henry T.....Middletown, O.
Gregson, John.....Mo.
Gribble, John.....O.
Griffith, Chas. E. D.....Allentown, Pa.
Griffith, Samuel H.....Frostburgh, Md.
Griswold, Benjamin B., D.D, Hooversville, Md.
Griswold, George C.....Mauch Chunk, Pa.
Guerin, Lawrence.....Covington, Ky.
Guerry, Le Grand F.....Sumter, S. C.
Guilford, W. M.....Tenn.
Guillemont, C. B.....St. Ann, Ill.
Guion, Elijah, D.D., U.S.A. Fort Sill, Ind. Ter.
Guion, John M., D.D.....Seneca Falls, N. Y.
Guilbert, E.....Tarrytown, N. Y.
Gunn, David G.....New-York, N. Y.
Gushee, E. M.....Salem, Mass.
Gweer, Chas. E.....Mantonville, Minn.
Gwynne, Walker.....Troy, N. Y.

Habersham, B. E.....Old Church, Va.
Hackett, Otis.....Waco, Tex.

Post-Office Address.

Haff, F. R.....Green Bay, Wis.
Hager, E. W. K.....Utica, N. Y.
Haight, B. I., D.D., LL.D., New-York, N. Y.
Hains, C. R.....Catonsville, Md.
Hale, Charles R.....New-York, N. Y.
Hale, Charles S.....Buffalo, N. Y.
Hall, Aaron K.....Cannelton, Ind.
Hall, Benjamin T.....Ware, Mass.
Hall, Byron J.....Lansingburgh, N. Y.
Hall, Charles H., D.D.....Brooklyn, N. Y.
Hall, Frank M.....Toledo, O.
Hall, George.....Oxford, Pa.
Hall, James E.....Warrensburgh, N. Y.
Hall, Randall C.....New-York, N. Y.
Hall, Richard C.....Baltimore, Md.
Hall, Samuel.....Morristown, N. J.
Hall, Samuel D.....Locust Grove, Md.
Hall, Wyllys.....Piqua, O.
Hallam, Frank.....N. Y.
Hallam, Isaac W.....Willimantic, Ct.
Hallam, Robert A., D.D....New-London, Ct.
Halsey, Wm. F.....Radnor, Pa.
Halsted, Benjamin.....Lexington, Miss.
Hamilton, Alex.....New-York, N. Y.
Hamilton, D. Stuart.....Pushmataha, Ala.
Hamilton, J. F.....Hannibal, Mo.
Hamilton, Moses.....Bellevue, O.
Hammond, James E.....Portland, Or.
Hammond, John.....Tallahassee, Fla.
Hammond, J. P.....Omaha, Neb.
Hamvasy, Emir.....Tyler, Tex.
Hanckel, James S.....Charlottesville, Va.
Hanckel, Wm. H.....Charleston, S. C.
Hansborough, J. S.....Orange C. H., Va.
Hanson, Wm. D.....Martinsburgh, W. Va.
Hard, Anson B.....Chester, Pa.
Harding, Israel.....Chocowinity, N. C.
Harding, J. McAlpine.....Athens, Pa.
Harding, Richard.....Golden, Col. T.
Hare, G. Emlen, D.D.....Philadelphia, Pa.
Hare, Chandler.....Tamaqua, Pa.
Hargate, John.....Concord, N. H.
Harison, Wm. H.....Baltimore, Md.
Harlow, Edward H.....Ia.
Harraden, Frank S.....Philadelphia, Pa.
Harriman, Fred. D.....Hartford, Ct.
Harriman, Orlando.....Jersey City, N. J.
Harris, C. C.....Brattleboro, Vt.
Harris, George C.....Memphis, Tenn.
Harris, J. Andrews.....Chestnut Hill, Pa.
Harris, N. Sayre.....Hoboken, N. J.
Harris, Robert W., D.D.....Astoria, N. Y.
Harris, Samuel S.....New-Orleans, La.
Harris, Thomas R.....Morrisania, N. Y.
Harris, Wm. A.....Washington, D. C.
Harris, Wm. J., D.D.....Rutland, Vt.
Harris, W. R.....Lee, Mass.
Harison, Francis.....Troy, N. Y.
Harrison, Hall.....Concord, N. H.
Harrison, John A., D.D.....Jackson, Tenn.
Harrison, John J. New-Lebanon Springs, N.Y.
Harrison, J. S.....Connersville, Ind.
Harrod, Geo. W.....Bay View, Wis.

Post-Office Address.

Harrold, James A.....Washington, D. C.
Hart, A. Bloomer.....New-York, N. Y.
Hart, Samuel.....Hartford, Ct.
Hartley, Benjamin.....Bridgeton, N. J.
Hartman, Henry F.....Hoboken, N. J.
Harwood, Edwin, D.D.....New-Haven, Ct.
Haskins, David G.....Cambridge, Mass.
Haskins, Samuel M., D.D. Brooklyn, E.D., N.Y.
Haskins, Thos. W.....Salt Lake, Utah.
Hatton, Wm. H. D.....Warrensburgh, Mo.
Haughton, James.....Hanover, N. H.
Haughton, Thos. B.....Williamston, N. C.
Hawkins, Wm. G.....Binghamton, N. Y.
Hawley, Fletcher J., D.D.....Danbury, Ct.
Hay, H. P., D.D., LL.D.....Radnor, Pa.
Hay, P. D.....Monk's Corner, S. C.
Hayden, Gilbert B.....New-York, N. Y.
Hayden, Horace E.....Brownsville, Pa.
Hayes, Charles W.....Portland, Me.
Hayward, Richard.....Chicago, Ill.
Hayward, Wm. S.....Hogansburgh, N. Y.
Hazlehurst, Samuel.....Philadelphia, Pa.
Heald, Jesse E.....Old Saybrook, Ct.
Heath, J. B. G.....New-York, N. Y.
Heaton, Geo.....N. Y.
Heaton, Wm. Smith.....Manheim, Pa.
Hedges, Chaplin S., D.D.....Helena, Ark.
Heffernan, John M.....Paterson, N. J.
Helm, J. I., S.T.D.....Sing Sing, N. Y.
Helm, Wm. T.....Beaufort, N. C.
Hemans, Daniel.....Santee Agency, Neb.
Henderson, George D., U.S.N.....Kan.
Henderson, John M.....Buffalo, N. Y.
Hendley, Charles J., D.D.....Fairleigh, Md.
Hening, Edmund W.....Philadelphia, Pa.
Henry, Caleb S., D.D.....Litchfield, Ct.
Henry, Francis A.....Bantam, Ct.
Henry, Matthew.....Omaha, Neb.
Henshaw, Daniel.....Providence, R. I.
Hepbron, S. S.....Goresville, Va.
Hepburn, G. G.....Fairfield, N. Y.
Herrick, Osgood E., Chap. U.S.A. Boston, Mass.
Herrick, M. A., D.D.....Tilton, N. H.
Hewes, C. M. A.....Paterson, N. J.
Hewitt, Horatio H.....Sunbury, Pa.
Hewitt, John.....Bloomsburgh, Pa.
Hewlett, John C.....N. Y.
Heysinger, J. L.....Philadelphia, Pa.
Hibbard, Geo. P.....Clinton, N. Y.
Hickcox, Wm. H.....Burlington, Kan.
Hiester, Henry T.....Farm Ridge, Ill.
Higbee, Charles.....Pelham, N. Y.
Higgins, Geo. H.....Maywood, Ill.
High, Nathaniel R.....Toledo, O.
Hill, Arthur E.....Folsom, Cal.
Hill, John H., D.D.....Athens, Greece.
Hill, Joseph W.....Boston, Mass.
Hill, Simeon C.....Newport, R. I.
Hill, Wm. H.....Oakland, Cal.
Hilliard, Francis W.....Theresa, N. Y.
Hilliard, S. H.....North-Conway, N. H.
Hillmer, Joseph C.....St. Charles, Minn.
Hills, George M., D.D.....Burlington, N. J.

Post-Office Address.

Hills, Horace.....Wabasha, Minn.
Hillyar, James M.....O.
Hilton, Horace G.....Bath, N. C.
Hilton, Wm.....Kittanning, Pa.
Hilton, Chas. W.....New-Orleans, La.
Hines, Richard, D.D.....Memphis, Tenn.
Hinkle, Geo. W.....Pottsville, Pa.
Hinman, S. Dutton.....Santee Agency, Neb.
Hinsdale, Robert G.....Racine, Wis.
Hirst, Marmaduke..... Norristown, Pa.
Hitchcock, Solomon G.....Piermont, N. Y.
Hitchcock, W. A.....Binghamton, N. Y.
Hitchings, Horace B.....New-York, N. Y.
Hobart, John H., D.D.....Summit, N. J.
Hobbie, Reeve.....East-Hartford, Ct.
Hochuly, John.....Danville, Ill.
Hodge, George W.....Philadelphia, Pa.
Hodges, J. S. B., D.D.....Baltimore, Md.
Hodges, Wm., D.D.....West-River, Md.
Hodgson, Telfair.....Baltimore, Md.
Hohing, A. C.....Hankow, China.
Hoff, John F., D.D.....Towsontown, Md.
Hoffman, Charles F.....New-York, N. Y.
Hoffman, Eugene A., D.D...Philadelphia, Pa.
Hoffman, John W.....Yantic, Ct.
Hogaboam, James J.....Hudson, Mich.
Hoge, C. M.... W. Mountain Valley, Col. T.
Holbrook, Chas. A.....Brighton, Mass.
Holbrook, Wm. A.....New-York, N. Y.
Holcomb, Theodore I.....Rock Island, Ill.
Holden, Levi L.....Burlington, Kan.
Holden, Robert.....New-York, N. Y.
Holeman, F. R.....Sanford, Fla.
Holland, Robt. A.....St. Louis, Mo.
Hollingsworth, Sam'l, D.D.....N. Y.
Hollis, Humphrey.....Greencastle, Ind.
Holly, J. Theo..Port-au-Prince, Hayti, W. I.
Holly, Wm. W.....Hackensack, N. J.
Holmead, Alfred.....Washington, D. C.
Holmes, Chas.....Blue Rapids, Kan.
Holmes, Lucian.....Tullahoma, Tenn.
Holmes, S. F.....New-York, N. Y.
Holst, John R.....Ill.
Homans, James E.....Manhasset, N. Y.
Homer, Charles W.....Brooklyn, N. Y.
Hooper, Wm. B.....Milford, Pa.
Hooper, M. R.....Yonkers, N. Y.
Hopkins, George P.....Troy, Pa.
Hopkins, Theodore A.....Burlington, Vt.
Hopkins, John H., D.D....Plattsburgh, N. Y.
Hopkins, W. H.....Pulaski, N. Y.
Hopkins, William C.....Aurora, Ill.
Hoppin, Nicholas, D.D.....Cambridge, Mass.
Hopson, Geo. B.....Annandale, N. Y.
Hopson, Oliver.....Waverley, Ill.
Horton, Sanford J., D.D.....Cheshire, Ct.
Horwood, Robt.....Turvey, Bedford, Eng.
Hoskins, F. D.....Elmira, N. Y.
Hoskins, James W....East New-Market, Md.
Hotchkin, S. F.....Claymont, Del.
Houghton, Edward C.....New-York, N. Y.
Houghton, George C.....New-York, N. Y.
Houghton, Geo. H., D.D.....New-York, N. Y.

Post-Office Address.

Houghton, John H.....N. Y.
Hovey, Henry E.....Brooklyn, N. Y.
Howard, De Witt C.....Pa.
Howard, Henry R.....Potsdam, N. Y.
Howard, Horatio C.....Pleasant Mt., Pa.
Howard, Robert T..Cold Spring Harbor, N.Y.
Howard, Roger S., D.D.....Webster, Mass.
Howard, Oran R., D.D.....Bath, N. Y.
Howe, R. H.....Quincy, Mass.
Howell, George.....City Island, N. Y.
Howes, Reuben W.....Hoboken, N. J.
Howland, Robert S., D.D....New-York, N. Y.
Hoxton, Wm.....Gravel Hill, Va.
Hoyt, Melancthon, D.D..Yankton, Dakota T.
Hoyt, Ralph.....Fort Lee, N. J.
Hoyt, Ralph B.....Tenafly, N. J.
Hoyt, S. R. J.....Weicheng, China.
Hubard, E. W.....Arrington, Va.
Hubard, James R., D.D...Washington, D. C.
Hubbard, F. M., D.D.....Manlius, N. Y
Hubbard, Isaac G., D.D....Claremont, N. H.
Hubbard, John P.....
Hubbard, Warren C.....Seneca Falls, N. Y.
Hubbell, Edward.....Bath, Me.
Huckel, Wm.....Mott Haven, N. Y.
Huddart, R. T., Ph.D.... San Francisco, Cal.
Hudson, Alonzo J. M .....Baraboo, Wis.
Hudson, Henry N.....Ct.
Hudson, Robt.....Binghamton, N. Y.
Hughes, J. A. D .....West-Philadelphia, Pa.
Hughes, John V.....Butternuts, N. Y.
Hughes, N. Collin.....Washington, N. C.
Hull, Albert S.....Morrisania, N. Y.
Hull, Andrew, D.D.....Montpelier, Vt.
Hullihen, Walter Q.....Staunton, Va.
Hume, J. Nelson.....Momence, Ill.
Humes, Thomas W., D.D...Knoxville, Tenn.
Humphrey, Frederic.....Waverley, Iowa.
Hundley, J. Hervey.....Montagues, Va.
Hundley, A. Y.....Mt. Laurel, Va.
Hunt, George H..... .Tuscaloosa, Ala.
Hunt, John J .....Marietta, Ga.
Hunt, Wm. H.....Atlanta, Ga.
Hunter, Joseph.....Dansville, N. Y.
Hunter, M. H.....Detroit, Mich.
Hunter, Wm. C. .....Columbus, Ga.
Huntington, Benj. S.....Brooklyn, N. Y.
Huntington, Enoch.....Manchester, Ct.
Huntington, George P.....Malden, Mass.
Huntington, Gurdon.....Walton, N. Y.
Huntington, John T.....Hartford, Ct.
Huntington, Wm. R., S.T.D.Worcester, Mass.
Huske, Joseph C .....Fayetteville, N. C.
Huson, Charles R.....Coldwater, Mich.
Huson, Willard B.....Milwaukee, Wis.
Hucheson, J. T.....Seguin, Tex.
Hutchings, H. C.....Massena, N. Y.
Hutchins, Benj.....Albion, Ill.
Hutchins, C. L.....Medford, Mass.
Hutchinson, E. Carter, D.D....St. Louis, Mo.
Hutchinson, Thomas P.....Pa.
Hutton, Orlando, D.D.....Brookeville, Md.
Hutton, R. G.....Oyster Bay, N. Y.

Post-Office Address.

Hyde, Frederick S.....New-Haven, Ct.
Hyde, Joseph W.....Stamford, Ct.
Hyde, M. C.....Ct.
Hyde, Marcus F., D.D.....Burlington, N. J.
Hyde, Mortimer A.....St. Louis, Mo.
Hyde, Wm.....Brooklyn, N. Y.
Hyland, Peter E.....Fort Townsend, W. T.
Hyland, Thomas A.....Astoria, Oregon.
Hyland, Wm. L.....Parkersburgh, W. Va.

Ingersoll, Edward, D.D.....Buffalo, N. Y.
Ingle, Julian E.....Westminster, Md.
Ingle, E. H.....Big Lick, Va.
Ingle, Osborn.....Frederick, Md.
Ingraham, J. P. T.....St. Louis, Mo.
Innes, Robt. F.....Downington, Pa.
Ireland, John.....Morgantown, Pa.
Irish, Wm. N.....Utica, N. Y.
Irvine, Edward D.....Wakeman, O.
Irving, Pierre P.....New-Brighton, N. Y.
Irving, Theodore, LL.D.....New-York, N. Y.
Isaac, Ezra.....Allentown, N. J.
Ives, Angus M.....Tuckahoe, N. Y.

Jackson, Augustus.....Washington, D. C.
Jackson, Abner, D.D., LL.D.....Hartford, Ct.
Jackson, H. Melville.....Blacksburgh, Va.
Jackson, J. E.....Battle Creek, Mich.
Jackson, L. H.....Oharlotte Hall, Md.
Jackson, Wm. F. B.....Philadelphia, Pa.
Jackson, Wm. G., D.D.....St. Denis, Md.
Jacobi, J. C., U.S.A.....Central Village, Ct.
Jacocks, James G.....Woodbury, Ct.
Jaggar, Thomas A.....Philadelphia, Pa.
James, D. C.....Echo, Pa.
James, Fleming.....Baltimore, Md.
James, Geo. N.....Franklin, Tenn.
Jaques, Peter L.....Plainfield, N. J.
Jarrett, Wm.....Hampton, Va.
Jarvis, H. M.....Canada.
Jarvis, Samuel F.....Boston, Mass.
Jarvis, Wm. O.....Fredonia, N. Y.
Jay, Peter A.....Fair Haven, Ct.
Jenckes, Jos. S., Jr.....Newton, Mass.
Jenkins, P. G.....Charleston, S. C.
Jenks, George H.....Petaluma, Cal.
Jenks, Joseph.....Houlton, Me.
Jenks, Wm. A.....Mass.
Jennings, Albin B.....Williamstown, Mass.
Jennings, C. P.....Prairieville, Mo.
Jennings, D'Estaing.....Portland, Or.
Jenvey, Wm. R.....Branchtown, Phila., Pa.
Jerome, John A.....New-Milford, Pa.
Jessup, Emerson.....Kent, Ct.
Jessup, Louis Y.....Pass Christian, Miss.
Jewett, Edward H.....Dayton, O.
Johns, Arthur S.....Fredericksburgh, Va.
Johnson, Benj.....Macon, Ga.
Johnson, Daniel V. M., D.D..Brooklyn, N. Y.
Johnson, E. E.....Hartford, Ct.
Johnson, Geo. D.....Newburyport, Mass.

Post-Office Address.

Johnson, John Edgar.....Hoboken, N. J.
Johnson, John E.....Athens, N. Y.
Johnson, J.....Charleston, S. C.
Johnson, Joseph H.....N. Y.
Johnson, M. A.....Niagara Falls, N. Y.
Johnson, P. A.....Nevada City, Mo.
Johnson, Roberts P.....Yorkville, S. C.
Johnson, W. H.....Georgetown, S. C.
Johnson, Wm.....Lebanon, Mo.
Johnson, Wm. A.....Salisbury, Ct.
Johnson, Wm. R.....N. Y.
Johnston, Gabriel.....Booneville, N. Y.
Johnston, J. S.....Port Gibson, Miss.
Johnston, James T.....Alexandria, Va.
Johnston, Levi.....Walden, N. Y.
Johnston, Wm. T.....Waverley, Md.
Johnstone, Wm. J.....Stillwater, Minn.
Jones, Alexander, D.D...Perth Amboy, N. J.
Jones, Alexander D.....Md.
Jones, Clement F., D.D..Glenn Springs, S. C.
Jones, C. F.....Taboo, Africa.
Jones, Custis P.....St. Inigoes, Md.
Jones, Edward V.....Huntington, W. Va.
Jones, George G.....N. Y.
Jones, Henry L.....Fitchburgh, Mass.
Jones, Hosea W.....Worthington, O.
Jones, J. C. Lea.....New-York, N. Y.
Jones, J. G.....Cheyenne, Wyoming.
Jones, J. R.....Millwood, Va.
Jones, Pierrie E.....Jeremie, Hayti.
Jones, Rich. H.....Battleboro, N. C.
Jones, S. Russell.....Burnt Hills, N. Y.
Jones, Wm. M.....Buffalo, N. Y.
Jope, Robert.....Indianola, Texas.
Josephus, Wm. H.....New-York, N. Y.
Joyner, Edmund N.....Morgantown, N. C.
Jowitt, Joseph F.....N. Y.
Joyner, John R.....Asheville, N. C.
Judd, F. Emerson.....Iowa City, Ia.
Judd, H. O.....Ellicott City, Md.
Judd, Henderson.....Allegan, Mich.
Judkins, B., Jr.....Windsor, Ct.
Julian, Joseph E.....Marion, O.
Juny, F. A., S.T.D.....Oxford, Miss.

Karcher, John K.....Pittston, Pa.
Karcher, Jeremiah.....Monroeville, O.
Kaye, Geo. T.....Sing Sing, N. Y.
Keeble, J. W.....Uniontown, Ky.
Keeling, Robert J., D.D.....Harrisburg, Pa.
Keene, David, D.D.....Milwaukee, Wis.
Kehler, John H.....Denver, Col. Ter.
Keith, Melville C.....N. Y.
Keith, Ormes B.....Pa.
Keirnan, John.....Deposit, N. Y.
Kelley, D. O.....San Francisco, Cal.
Kelley, S. P.....Eureka, Nev.
Kellogg, Chas. H.....Columbus, O.
Kellogg, Charles T.....New-York, N. Y.
Kellogg, D. Otis, Jr.....Lawrence, Kan.
Kellogg, Justin P.....Newburgh, N. Y.
Kellogg, Ezra B., D.D.....Gambier, O.
Kelly, Charles V., D.D.....Chicago, Ill.

Post-Office Address.

Kelly, C. W. ..... Easton, Ct.
Kemp, Thos. B. ..... Independence, Iowa.
Kemper, L. A., S.T.D. .. Nashotah Mission, Wis.
Kendig, Daniel ..... San Francisco, Cal.
Kendrick, J. Mills ..... Leavenworth, Kan.
Kennedy, Wm. ..... Ashley, Pa.
Kennerly, Sherard W. ..... Cusseta, Ga.
Kenny, Edward ..... Havana, Cuba.
Kenny, James E. ..... New-York, N. Y.
Kepler, Henry S. ..... Richmond, Va.
Kerfoot, Abel A. ..... Pittsburgh, Pa.
Kerfoot, Richard T. ..... Evansville, Ind.
Kern, Moses L. ..... Chippewa Falls, Wis.
Kershaw, Henry I. ..... Upper Marlboro, Md.
Kettell, E. H. ..... New-York, N. Y.
Kidder, P. P. ..... Dunkirk, N. Y.
Kidder, James H. ..... Owego, N. Y.
Kidder, Joseph. ..... Mass.
Kidney, John S., D.D. ..... Faribault, Minn.
Kieffer, Augustus R. ..... Ironton, O.
Kilgour, Chas. J. ..... Catoctin Furnace, Md.
Killikelly, Bryan B., D.D. .... Kittanning, Pa.
Killikelly, Bryan B., Jr. ..... Boston, Mass.
Kimber, Arthur C. ..... New-York, N. Y.
Kimber, Joshua ..... Flushing, N. Y.
Kinney, Henry C. ..... Chicago, Ill.
Kinsolving, Ovid A. ..... Halifax C. H., Va.
Kirby, R. M. ..... Salt Lake City, Utah.
Kirkland, Geo. H. ..... Montrose, Pa.
Kirkus, Wm. ..... New-York, N. Y.
Knapp, Chas. S. ..... Mott Haven, N. Y.
Knapp, Geo. W. ..... Wilkesbarre, Pa.
Knauff, C. W. ..... Albany, N. Y.
Knickerbacker, D. B., D.D. Minneapolis, Minn.
Knight, Cyrus F. ..... Hartford, Ct.
Knight, Frank L., D.D. .... Washington, D. C.
Knowles, J. Harris ..... Chicago, Ill.
Knowles, Joshua ..... Greensboro, Ga.
Knowlton, Wm. H. ..... Faribault, Minn.
Kramer, Wm. P. ..... Augusta, Ga.
Kramer, John W. ..... New-York, N. Y.
Krans, Edward H. ..... Boston, Mass.

Lacy, T. H. ..... Pt. Pleasant, W. Va.
Laird, Wm. H. ..... Boydton, Va.
Lamb, James H. ..... Clarksboro, N. J.
Lambert, Thomas R., D.D. .. Charlestown, Mass.
Lamson, Wm. O. ..... London, Eng.
Lancaster, Chas. H. ..... Waterford, N. Y.
Lance, Lucian C. ..... Kenosha, Wis.
Landreth, O. W. ..... Philadelphia, Pa.
Lane, George C. ..... Santa Rosa, Cal.
Lane, Marcus ..... Flint, Mich.
Lane, W. F. ..... Bergen, N. Y.
Laney, Samson D. ..... Columbus, Ga.
Langdon, Wm. Chauncey. .... Florence, Italy.
Langford, Wm. S. ..... Yonkers, N. Y.
Large, Joseph S. ..... Indianapolis, Ind.
Larmour, J. Worrall ..... Goldsboro, N. C.
Latané, James A. ..... Wheeling, W. Va.
Lathrop, H. D., D.D. ..... San Francisco, Cal.
Latimer, George A. ..... Wilmington, Del.
La Tourrette, Jas. A. M. .... Fort Lyon, Col. T.

Post-Office Address.

Latrobe, B. H., Jr. ..... Baltimore, Md.
Laughlin, Edmund C. ..... Warren Co., Miss.
Laverty, James C. ..... Canton, O.
Lawrence, Arthur ..... Stockbridge, Mass.
Lawrence, Francis E., D.D. .. New-York, N. Y.
Lawson, Thomas B., D.D. ..... Monroe, La.
Lea, J. W. ..... Rippon, Va.
Leach, Daniel ..... Providence, R. I.
Leacock, B. B. ..... New-York, N. Y.
Leacock, Wm. ..... Napa, Cal.
Leacock, W. T., D.D. ..... New-Orleans, La.
Leaf, Edmund ..... Birdsboro, Pa.
Leakin, George A. ..... Baltimore, Md.
Learoyd, C. H. ..... Taunton, Mass.
Leason, A. B. ..... Baltimore, Md.
Leavell, Wm. T. ..... Charlestown, W. Va.
Leavitt, J. M. ..... New-York, N. Y.
Le Bouteiller, Geo. T. ..... Oneida N. Y.
Ledan, Louis D. ..... Torbeck, Hayti.
Lee, David J. ..... San Francisco, Cal.
Lee, Hamilton ..... New-Brighton, S. I., N. Y.
Lee, F. B. ..... Carlowville, Ala.
Lee, Henry T. ..... Society Hill, S. C.
Lee, James Hervey. ..... Manhattan, Kan.
Lee, James Hattrick ..... Smithtown, N. Y.
Lee, John Newton ..... Leavenworth, Kan.
Lee, John R. ..... Martinsville, Va.
Lee, J. W. ..... San Rafael, Cal.
Lee, Thos. B. ..... Little Rock, Ark.
Leech, John ..... Wis.
Leeds, George, D.D. ..... Baltimore, Md.
Leek, J. W. ..... Marblehead, Mass.
Le Roy, Jacob ..... Ashland, N. H.
Leffingwell, C. S. ..... Gardiner, Me.
Leffingwell, C. W. ..... Knoxville, Ill.
Leonard, Alex. S., D.D. ..... Fordham, N. Y.
Leonard, Wm. A. ..... Brooklyn, N. Y.
Leorard, Abiel ..... Sedalia, Mo.
Lessel, Edwin K. ..... Sharon, Ct.
Lester, Chas. S. ..... Holyoke, Mass.
Leverett, W. C. ..... Carlisle, Pa.
Lewin, Meyer ..... Port Tobacco, Md.
Lewis, A. C. ..... Elk Rapids, Mich.
Lewis, A. M. ..... Romeo, Mich.
Lewis, Alonzo N. ..... Westville, Ct.
Lewis, Charles F. ..... Smithport, Pa.
Lewis, Daniel S., D.D. ..... New-Orleans, La.
Lewis, Edward Z. ..... Utica, N. Y.
Lewis, Frank B. ..... Oxford, N. Y.
Lewis, John K., chap. U.S.N. .. Elizabeth, N. J.
Lewis, John V., D.D. ..... Washington, D. C.
Lewis, Robert W. ..... N. Y.
Lewis, S. Seymour ..... Bainbridge, N. Y.
Lewis, W. F. ..... Peekskill, N. Y.
Lewis, W. G. W. ..... Meadville, Pa.
Lewis, W. H., Jr. ..... N. J.
Lewis, Wm. H., D.D. ..... Watertown, Ct.
Lewis, Wm. P., D.D. ..... Pottsville, Pa.
Lhoyd, Wm. F. ..... Mass.
Liggins, John ..... New-York, N. Y.
Lighthipe, Lewis H. ..... Vincenttown, N. J.
Lightbourn, Frederic J. .. Island of Bermuda.
Lightner, Edwin N. ..... Muncy, Pa.

Post-Office Address.

Lightner, Milton C.....Detroit, Mich.
Lightner, Peter B.....St. Paul, Minn.
Lightner, P. M.....Mich.
Lindholm, Joseph E.....Schoharie, N. Y.
Lindsay, John S.....Warrenton, Va.
Linsley, Carlos S.....Riverton, Ct.
Lines, Samuel Gregory.....Florence, N. J.
Linn, John B.....Carthage, N. Y.
List, Thos. R.....Chester, Pa.
Littell, Thomas G.....Wilmington, Del.
Little, Charles S.....New-York, N. Y.
Livermore, Edward.....St. Peter, Minn.
Livingston, John R., Jr.....Glenham, N. Y.
Lloyd, Walter F, LL.D.....Sterling, Ill.
Lobdell, Francis.....New-Haven, Ct.
Locke, Geo. L.....Bristol, R. I.
Locke, Clinton, D.D.....Chicago, Ill.
Locke, Robert S.....Hernando, Miss.
Locke, Thomas E.....Glendower, Va.
Lockwood, Henry.....Pittsford, N. Y.
Lockwood, Henry R.....Syracuse, N. Y.
Lockwood, Wm. F.....Owing's Mill, Md.
Logan, Edward C.....Charleston, S. C.
Logan, Chas. .....N. Liberties, Phila., Pa.
Lombard, James K.....Fairfield, Ct.
Long, John.....Wellsville, O.
Long, Wm.....Rochester, N. Y.
Loop, Charles F.....San Gabriel, Cal.
Loop, De Witt C.....Moorestown, N. J.
Lord, Wm. H.....Middlebury, Vt.
Lord, Wm. W.,D.D.....Vicksburg, Miss.
Loring, Henry H.....N. Y.
Lotka, Jacob.....Minn.
Louderback, Alfred.....Philadelphia, Pa.
Lounsbery, Edward.....Davenport, Ia.
Lounsbury, G. E.....Norwalk, Ct.
Love, J. Robt.....Savannah, Ga.
Lovejoy, David H.....New-Hartford, N. Y.
Loveridge, Daniel E.....Norwich, N. Y.
Lowell, R. T. S., D.D.....Schenectady, N. Y.
Lowrie, Randolph W.....Minn.
Lowry, Robert.....Elizabeth, N. J.
Lucas, Henry E.....Athens, Ga.
Lucas, Thomas N.....Stateburgh, S. C.
Lucas, Wm.....Reno, Nev.
Ludlum, Nicholas F.....New-York, N. Y.
Ludlum, Wm. S.....New-York, N. Y.
Lundy, John P., D.D.....New-York, N. Y.
Luquer, Lea.....Bedford, N. Y.
Lurton, L. L.....Clarksville, Tenn.
Lusk, Wm.....Niles, Mich.
Luson, F. N.....Port Jervis, N. Y.
Luther, F. S.....Racine, Wis.
Lycett, Edward L.....Cabinet, Pa.
Lyle, Thomas.....Collamer, O.
Lynd, Wm. J.....Golden, Col.
Lyne, C. F. D.....Thibodeaux, La.
Lyon, Albert.....Galveston, Texas.
Lyon, Daniel B.....Ripon, Wis.
Lyon, John.....Grand Island, Neb.
Lyons, Joseph B.....Miss.
Lyon, P. B.....Stone's Prairie, Ill.
Lyster, Wm. N.....Breedsville, Mich.

Post-Office Address.

Lytton, James P.....Boise City, Idaho.

McAlister, Adam A.....Vallejo, Cal.
McAllister, F. M.....Elizabeth, N. J.
McBryde, Robt. J.....Amherst C. H., Va.
McCabe, James D., D.D.....Baltimore, Md.
McCabe, John C., D.D...Chambersburgh, Pa.
McCaffrey, D. M.....New-York, N. Y.
McCallan, William.....Morganfield, Ky.
McCandless, John H.....Pittsburgh, Pa.
McCarty, John, D.D..Vancouver, Wash. Ter.
McClory, Henry.....Mich.
McClure, E.....Albany, Ga.
McCollough, John D.....Spartanburgh, S. C.
McConnell, Samuel D.....Erie, Pa.
McCook, J. J.....East-Hartford, Ct.
McCormac, Johnston.....Elizabethtown, Ky.
McCormick, M. T.....Petersburgh, Va.
McCoy, Amos D.....Montpelier, Vt.
McDonald, David F., D.D.....Ct.
McDonald, Louis.....Middlebury, Vt.
McDonough, A. A.....London Bridge, Va.
McElheran, David.....Charleston, S. C.
McElhinney, John J., D.D..Theo. Sem'y, Va.
McElroy, Irving .....Brooklyn, N. Y.
McElroy, James, D.D.....Santa Clara, Cal.
McElwee, Samuel.....Oxon Hill, Md.
McFaddin, T. James.....Denver, Col.
McGann, Byron.....Pottstown, Pa.
McGill, John.....Chantilly, Va.
McGlathery, Wm.....Towanda, Pa.
McGowan, James S.....Watsonville, Cal.
McGoffin, James H.....
McGuire, Edw. B.....King George C. H., Va.
McGuire, Wm.....Washington, D. C.
McIlvaine, Charles E.....Towanda, Pa.
McIlvaine, David.....
McIlwaine, J. W.....Essex, N. Y.
McIlwain, Robert C.....Keokuk, Ia.
McJilton, John N., D.D.....New-York, N. Y.
McKee, John M. E.....Washington, D.C.
McKenney, James A., D.D.....Laurel, Md.
McKim, Haslett.....Newburgh, N. Y.
McKim, John Linn.....Georgetown, Del.
McKim, J. Leighton.....Milford, Del.
McKim, Philip.....Tiskilwa, Ill.
McKim, R. H.....Alexandria, Va.
McKinney, W. J.....Buffalo, N. Y.
McLaren, Wm. E.....Cleveland, O.
McLeod, A., Ch. U.S.A. Ft. Leavenworth, Kan.
McManus, D.....Fort Smith, Ark.
McMasters, S. Y., D.D., LL.D..St. Paul, Minn.
McMechen, James H.....Wheeling, W. Va.
McMurdy, R., D.D., LL.D.....Hyde Park, Ill.
McMurphy, Albert T..Branchtown, Phila., Pa.
McMurphy, Jesse G...Sheboygan Falls, Wis.
McNamara, John, D.D.....Nebraska, Neb.
McKnight, George H., D.D.....Elmira, N. Y.
McNulty, Stephen A.....New-York, N. Y.
McVickar, W. Neilson..Harlem, N.York, N.Y.
McVickar, Wm. A., D.D.....New-York, N. Y.
McWharter, Alex.....N. Y.

Post-Office Address.

Macauley, George.....Atlanta, Ga.
Mac-El'Rey, J. H...Susquehanna Depot, Pa.
Machin, C. I.....Olean, N. Y.
Maclin, Henderson.....Macon, Tenn.
Mackay, Wm. R.....Sharon, Pa.
Mackay, Henry.....Cunningham, Pa.
Mackie, Andrew.....Ct.
Mackie, Robert.....Philadelphia, Pa.
Macurdy, David H.....Philadelphia, Pa.
Macfarlane, P.....Opelousas, La.
Magee, Edward.....Detroit, Mich.
Magill, Geo. J.....La Porte, Ind.
Magill, Wm. I.....Danvers, Mass.
Magill, Matthew.....Peru, Ill.
Magrath, John T.....Jackson, Mich.
Maguire, Isaac.....New-York, N. Y.
Maison, Charles A.....Kingsessing, Phil., Pa.
Mallory, Chas. L.....Milwaukee, Wis.
Mallory, George S.....Hartford, Ct.
Mallaby, Thomas.....Glen Cove, N. Y.
Malone, J. S.....Louisville, Ky.
Manchester, L. C.....Lowell, Mass.
Mann, Cameron.....Brockport, N. Y.
Mann, Charles.....Gloucester C. H., Va.
Mann, Duncan C.....Watkins, N. Y.
Mansfield, Francis.....Green Point, N. Y.
Mansfield, Romaine S...Spring Valley, N. Y.
Maples, Carlton P.....Pomeroy, O.
Marble, Newton E., D.D.....Newtown, Ct.
Marbury, Ogle.....Port Republic, Md.
Marks, Alexander.....Natchez, Miss.
Marks, Samuel.....Huron, O.
Marple, Augustus A.....Scranton, Pa.
Marsden, John H.....York Springs, Pa.
Marsden, Thomas.....Dresden Mills, Me.
Marshall, A. W., D.D.....Charleston, S. C.
Marshall, Matthias M.....Warrenton, N. C.
Marshall, Royal.....Albany, N. Y.
Marshall, Wm.....Phillipsburgh, Pa.
Martin, Joseph E.....Mexico, Mo.
Martin, Henry B.....Havre de Grace, Md.
Martin, H. B. S.....Hackettstown, N. J.
Martin, Isaac.....Philadelphia, Pa.
Martin, John.....Port Deposit, Md.
Martin, T. F.....Berryville, Va.
Martin, Thomas W.....Lewistown, Pa.
Marvin, John N.....Marbledale, Ct.
Mason, Arthur.....Ct.
Mason, George.....San Francisco, Cal.
Mason, Landon R.....Charlotte C. H., Va.
Mason, R. H.....Warm Springs, Va.
Mason, Richard R.....Monkton, Md.
Mason, Richard S., D.D.....Raleigh, N. C.
Mason, Thos.....Pa.
Massey, J. A., D.D.....Mobile, Ala.
Matlack, Robert C.....Philadelphia, Pa.
Matson, Wm. A., D.D.....New-York, N. Y.
Matthews, James A.....Okolona, Miss.
Matthews, John R.....Chap. U. S. N., N. J.
Maury, Mytton.....Fordham, N. Y.
Maury, M.....Junction City, Kan.
Maxcey, Eaton W.....Bridgeport, Ct.
Maxwell, James L.....Montclair, N. J.

Post-Office Address.

Maxwell, Samuel.....Youngstown, O.
May, Alonzo M.....Waukon, Ia.
May, Geo. S.....Hedgesville, W. Va.
May, John.....Ottawa, Can.
Maybin, W. A. W.....N. Y.
Maycock, Benj. T. H.....Baskerville, Ark.
Mayer, Gustavus W.....Alameda, Cal.
Mayer, Henry C.....Philadelphia, Pa.
Mayers, J. S.....Phillipsburgh, N. J.
Mayhew, Henry H.....San Francisco, Cal.
Maynard, N.....Brooklyn, E. D., N. Y.
Meachen, Thos. G.....Auburn, N. Y.
Mead, Chas. H.....Huntington, Pa.
Mead, Edward N., D.D...Scarborough, N. Y.
Mead, James D.....Ct.
Mead, Wm. Cooper, D.D.....Norwalk, Ct.
Meade, P. N.....Atchison, Kan.
Meade, R. K.....Charlottesville, Va.
Meade, Samuel H.....Nantucket, Mass.
Meade, William H.....Charlestown, W. Va.
Meany, E. W.....Gainesville, Fla.
Mee, Chas. B.....Philadelphia, Pa.
Meech, R.....Hartford, Ct.
Meigs, H. Ingersoll.....Philadelphia, Pa.
Meil, Chas. F. B.....Philadelphia, Pa.
Memminger, R. Withers.....Flat Rock, N. C.
Mendenhall, James K.....Washington, Pa.
Mercer, A. G., D.D.....Newport, R. I.
Meredith, J. M.....Richland Mills, Va.
Meredith, Wm. C.....Winchester, Va.
Merrick, J. A., D.D.....West-Farms, N. Y.
Merritt, Robert N.....Morristown, N. J.
Messenger, H. H.....San Gabriel, Cal.
Metcalf, Henry A.....Wilkinsonville, Mass.
Meyer, E.....New-York, N. Y.
Micou, R. W.....Franklin, La.
Middleton, J. C.....New-Britain, Ct.
Miles, Edward R.....Abbeville, S. C.
Miles, George D.....Mass.
Miles, James W.....Charleston, S. C.
Miller, A. D.....Milford, Ct.
Miller, A. J.....Meriden, Ct.
Miller, Benjamin F.....Millbrook, N. Y.
Miller, Daniel S., D.D.....Frankford, Pa.
Miller, Enoch K.....Oak Creek, Wis.
Miller, Geo. D. B..Alt & Co., Oosaka, Japan.
Miller, Herbert C.....Wiscasset, Me.
Miller, Jacob.....Philadelphia, Pa.
Miller, John S.....Baltimore, Md.
Miller, Joseph L.....Philadelphia, Pa.
Miller, Samuel K.....Beaver Dam, Wis.
Miller, Wm.....Prairie Jefferson, La.
Miller, Wm. J.....Erie, Pa.
Millett, Daniel C., D.D.....Holmesburgh, Pa.
Millett, James.....New-York, N. Y.
Mills, Laurence H.....Ct.
Mills, Wm. C.....Ottumwa, Ia.
Mills, W. H.....Boston, Mass.
Millspaugh, Frank R.....Brainard, Minn.
Mines, Flavel S.....Peoria, Ill.
Minnigerode, Charles, D.D.....Richmond, Va.
Minnigerode, J. G.....Bloomfield, Va.
Mitchell, J. A.....Centreville, Md.

Post-Office Address.

Mitchell, Thos. W.....Goshen, Ind.
Mitchell, Walter.....Middletown, Ct.
Mitchell, Walter A.....Hagerstown, Md.
Mitchell, Wm.....Miss.
Mitcheson, R. M.....Philadelphia, Pa.
Mombert, J. Isidor, D.D..Dresden, Germany.
Monges, Henry B.....Martinez, Cal.
Montgomery, Henry E., D.D., New-York, N. Y.
Montgomery, Wm. White. Mamaroneck, N. Y.
Moffett, Wm. H.....Newton, N. J.
Moody, Martin.....Bethany, Ct.
Moore, Augustus.....Mars Bluff, S. C.
Moore, Francis.....Martinette, Wis.
Moore, George C.....Philadelphia, Pa.
Moore, James.....Ashtabula, O.
Moore, J. D.....Belleville, N. J.
Moore, John W.....Red Hook, N. Y.
Moore, Joseph R.....Philadelphia, Pa.
Moore, Samuel B.....Belmont, Nev.
Moore, Walter H.....Denver, Col. T.
Moore, William.....Patterson, N. Y.
Moore, William H.....Hempstead, N. Y.
Moran, Samuel.....Georgetown, Col.
Morgan, Brockholst.....Port Chester, N. Y.
Morgan, James H.....New-York, N. Y.
Morgan, John.....New-York, N. Y.
Morgan, J. J. A.....Altoona, Pa.
Morgan, John B.....Paris, France.
Morgan, Pliny B.....Ithaca, N. Y.
Morgan, Rich. U., D.D.....Stamford, Ct.
Morgan, Wm. F., D.D.....New-York, N. Y.
Morison, Chas.....Bethlehem, Pa.
Morrell, Henry H.....Norwalk, O.
Morrelle, Daniel.....Wilmington, N. C.
Morrill, Chas. A.....Concord, N. H.
Morrill, Charles W.....New-York, N. Y.
Morris, A. P.....New-York, N. Y.
Morris, Arthur R..Alt & Co., Oosaka, Japan.
Morris, J. R.....Mich.
Morris, Lewis F.....Yorktown, N. Y.
Morris, Moseley.....Grand Rapids, Mich.
Morris, Thomas.....Philadelphia, Pa.
Morris, Thomas A.....Shuffordsville, N. C.
Morris, Wm., LL.D.....West-Farms, N. Y.
Morrison, Archibald M..W. Philadelphia, Pa.
Morrison, James D.....Herkimer, N. Y.
Morrison, James H., D.D.....Columbia, Va.
Morrison, P. Browne....Vermilion, Dak. Ter.
Morrison, Theodore N., D.D..Bloomington, Ill.
Morrison, Theo. N., Jr.....Pekin, Ill.
Morrison, W. F.....Ia.
Morrow, Wm. B.....Millburn, N. J.
Morsell, Joshua, D.D.....Smyrna, Del.
Morsell, Wm. F. C.....Media, Pa.
Morton, Algernon.....Philadelphia, Pa.
Morton, Henry J., D.D.....Philadelphia, Pa.
Morse, Jacob B.....Baltimore, Md.
Mortimer, G. D. E.....Cincinnati, Ohio.
Motte, John W.....Cheraw, S. C.
Mottet, Henry.....New-York, N. Y.
Mowbray, W.....Sag Harbor, N. Y.
Mower, Benj. F.....Cowles Station, Ala.
Moyses, Edward.....Fulton, N. Y.

Post-Office Address.

Muenscher, Joseph, D.D.....Mt. Vernon, O.
Muhlenberg, Wm. A., D.D...New-York, N. Y.
Mulchahey, James, D.D.....Toledo, O.
Mulford, Elisha.....Montrose, Pa.
Mulford, Joseph N.....Troy, N. Y.
Mulholland, John G.....Brooklyn, N. Y.
Munford, Wm.....St. Augustine, Fla.
Munroe, Nathan W.....Swansea, Mass.
Munroe, Wm. H.....Kensington, Phila., Pa.
Murdaugh, Edmund C..Fredericksburgh, Va.
Murdoch, Frank J.....Salisbury, N. C.
Murphy, John K.....Germantown, Pa.
Murphy, Joseph W.....Mahanoy City, Pa.
Murphy, Reginald H.....Reisterstown, Md.
Murphy, Thomas L.....Newport, R. I.
Murphy, Wm.....Wilmington, Del.
Murray, Chas. E.....Philadelphia, Pa.
Murray, Edwin W.....Calais, Me.
Murray, Gustavus M. ....Haddonfield, N. J.
Murray, James B.....Rondout, N. Y.
Murray, Robert.....R. I.
Musgrave, Wm. B.....Sag Harbor, N. Y.

Nairn, Wm. R.....Reisterstown, Md.
Nash, F. R., Jr.....Mt. Pleasant, Ia.
Nash, Francis B.....Falls City, Neb.
Nash, Rodney S.....Springfield, Mo.
Nash, Rodolphus K.....Newark, O.
Nash, R. S.....Cleburne, Tex.
Neely, Frederic C.....Chicago, Ill.
Neide, George L.....Duanesburgh, N. Y.
Neilson, Wm. H., Jr.....Trenton, N. J.
Nelson, Cleland K., D.D.....Annapolis, Md.
Nelson, Henry W., Jr.....Hartford, Ct.
Nelson, K.....Markham Station, Va.
Nelson, Robert, D.D.....Shanghai, China.
Nelson, Wm. M.....St. Matthew's, Ky.
Nevin, Robert J.....Rome, Italy.
Nevius, R. D., D.D..Grand Ronde Valley, Or.
Newbold, Wm. A.....New-York, N. Y.
Newby, Thomas B.....Central, Col. T.
Newell, Chester, Chap. U.S.N.....N. Y.
Newell, R. N. D., LL.D.....Ashwood, Tenn.
Newlin, Joseph D.....Philadelphia, Pa.
Newman, Charles H.....Wis.
Newman, Louis C.....Philadelphia, Pa.
Newton, Benjamin B.....Brooklyn, N. Y.
Newton, Benjamin F.....N. Y.
Newton, R. Heber.....New-York, N. Y.
Newton, J. B.....Tappahannock, Va.
Newton, Richard, D.D.....Philadelphia, Pa.
Newton, William.....Philadelphia, Pa.
Newton, William W.....Brookline, Mass.
Ngan, Yung K.....Hankow, China.
Nicholas, Albert B.....Hamilton, O.
Nichols, Edwin A.....Saugerties, N. Y.
Nichols, George H.....Hoosic Falls, N. Y.
Nichols, George W.....Brooklyn, N. Y.
Nichols, Samuel.....Greenfield, Ct.
Nichols, Starr H.....Ct.
Nichols, W. F.....Middletown, Ct.

	Post-Office Address.
Nicholson, A. S.	Vancouver, W. T.
Nicholson, Isaac L., Jr.	Baltimore, Md.
Nicholson, Wm. R., D.D.	Newark, N. J.
Nickerson, Charles M.	Canandaigua, N.Y.
Nisbett, James M.	New-York, N. Y.
Noakes, Benjamin T.	Elyria, O.
Noble, Louis L.	Hudson, N. Y.
Nock, Edwin G.	Glassborough, N. J.
Nock, Jos. A.	New-York, N. Y.
Noll, Frederick M.	Setauket, N. Y.
Norman, John P.	Monongahela, Pa.
Norris, Wm. Herbert	Woodbury, N. J.
Norton, Frank L.	New-York, N. Y.
Norton, George H., D.D.	Alexandria, Va.
Norton, John N., D.D.	Louisville, Ky.
Norton, Levi W.	Metuchen, N. J.
Norton, Samuel E.	Montgomery, Ala.
Norwood, J. J.	Scotland Neck, N. C.
Norwood, J. W.	New-Ross, Nova Scotia.
Norwood, W., D.D.	Richmond, Va.
Nott, John W.	Mt. Savage, Md.
Noyes, McWalter B	New-York, N. Y.
Obear, Josiah	Winnsboro, S. C.
Oberly, Henry H.	Cherry Valley, N. Y.
Ockford, T. S.	Central Village, Ct.
O'Connell, Timothy	Newcastle, Pa.
Oertel, Frederick	New-York, N. Y.
Oertel, J. A.	Lenoir, N. C.
Ogden, Abner N.	Alexandria, La.
Ogden, Chas. T.	Bellow's Falls, Vt.
Ogden, Wm. M.	Gouverneur, N. Y.
Ogilby, Frederick, D.D.	New-York, N. Y.
Ohl, J. F.	Zanesville, O.
Okeson, N. A.	Norfolk, Va.
Olin, R. A.	Glens Falls, N.Y.
Oliver, Andrew, D.D.	Annandale, N. Y.
Oliver, Robert W., D.D.	Nebraska City, Neb.
Olmstead, A. F.	Rhinebeck, N. Y.
Olmstead, C. T.	New-York, N. Y.
Olmstead, Henry, D.D.	Branford, Ct.
Olssen, Wm. W.	Annandale, N. Y.
Ormsbee, Albert H.	Adams, N. Y.
Orr, R. H.	East-Newark, N. J.
Orrick, Wm. P.	Reading, Pa.
Osborne, John W.	Sunderlandville, Ill.
Osgood, Samuel, D.D., LL.D.	New-York, N. Y.
Otis, Wm. B.	Shrewsbury, N. J.
Oven, John	Orange, N. J.
Packard, George	Lawrence, Mass.
Packard, George Thomas	Brooklyn, N. Y.
Packard, Joseph, D.D.	Theo. Seminary, Va.
Paddock, John A., D.D.	Brooklyn, N. Y.
Paddock, Wilbur F., D.D.	Philadelphia, Pa.
Page, C. R.	Ravenswood, W. Va.
Page, Carter	Cameron, Mo.
Page, Charles H.	Richmond, Va.
Page, David C., D.D.	Alleghany City, Pa.
Page, Jas. J.	Jordan Station, Fulton Co., Ky.
Page, Robert F. G.	Eau Claire, Wis.
Page, Rolla O.	Brooklyn, N. Y.
Page, Wm. P.	Somerville, Mass.

	Post-Office Address.
Paine, Geo. Sturgis.	Worcester, Mass.
Paine, Robert H.	Providence, R. I.
Palmer, Edmund B.	East-Boston, Mass.
Palmer, Noble	Havana, N. Y.
Pardee, James D. S.	Mystic Bridge, Ct.
Paret, Wm., D.D.	Williamsport, Pa.
Parke, Robert N.	Oshkosh, Wis.
Parker, C. C.	Greensburgh, Pa.
Parker, Henry A.	Bustleton, Phila., Pa.
Parker, Samuel P., D.D.	Stockbridge, Mass.
Parker, Stevens	Elizabeth, N. J.
Parker, Wm. L.	Springfield, Mass.
Parkman, Charles M.	Shrewsbury, N. J.
Parks, J. Lewis	Winchester, Tenn.
Parsons, Chas. C.	Cold Spring, N. Y.
Parsons, John A.	Hackensack, N. J.
Partridge, Alfred H.	Brooklyn, E.D., N. Y.
Passmore, Wm.	Hammonton, N. J.
Pastorius, Henry C.	Gwynedd, Pa.
Pate, H. C.	Ky.
Paterson, A. B., D.D.	St. Paul, Minn.
Paterson, James	Omaha, Neb.
Patrick, W. W.	Waco, Texas.
Patterson, Albert C.	Buffalo, N. Y.
Patterson, George	Wilmington, N. C.
Patterson, George H.	Niagara Falls, N. Y.
Pattison, Eugene C.	Bethel, Ct.
Pattison, Thomas E.	Syracuse, N. Y.
Paul, Robert	N. Y.
Payne, Henry	Racine, Wis.
Payne, John W.	Englewood, N. J.
Payne, Wm., D.D.	Schenectady, N. Y.
Peabody, A. Burton	Star Prairie, Wis.
Peake, E. Steele	San Francisco, Cal.
Pearce, J. Sturgis	Northampton, Mass.
Pearce, J. T.	Yalesville, Ct.
Pearson, Chas. C.	Pewee Valley, Ky.
Pearson, Robert T.	Rockaway, N. Y.
Peck, Francis	Brooklyn, E. D., N. Y.
Peck, Isaac	Round Hill, Ct.
Peck, John M.	Danville, Pa.
Peck, Wm. L.	Watertown, Ct.
Pecke, Edward M.	Richfield Springs, N. Y.
Pedelupe, John B.	Milestown, Md.
Peet, Edward W., D.D.	New-York, N. Y.
Peet, Robert B.	Carbondale, Pa.
Peirce, Charles C.	Placerville, Cal.
Peirce, Joshua R.	Boston, Mass.
Pelletreau, Charles	Roslyn, N. Y.
Pendleton, Wm. N., D.D.	Lexington, Va.
Penick, C. C.	Baltimore, Md.
Pennell, George C.	Champlain, N. Y.
Pentreath, Edwin S.W.	Rutherford Park, N.J.
Percival, Chester S.	Rockford, Ill.
Percival, John, D.D.	New-Orleans, La.
Perdue, Wm. J.	Gadsden, Ala.
Perinchief, Octavius	York, Pa.
Perkins, A. T.	Toledo, O.
Perkins, Chas. M.	Mount Holly, N. J.
Perkins, E. T., D.D.	Louisville, Ky.
Perkins, Wm. S.	Bristol, Pa.
Perrine, Geo. G.	Cape Vincent, N. Y.
Perry, Benj. F. D.	Camden, S. C.

Post-Office Address.

Perry, C. B.....Baltimore, Md.
Perry, G. B., D.D., LL.D....Hopkinsville, Ky.
Perry, Henry G.....Chicago, Ill.
Perry, Jas. De Wolf.....Germantown, Pa.
Perry, Wm. Stevens, D.D.....Geneva, N. Y.
Perryman, Edward G....Perrymansville, Md.
Peterkin, George W.....Baltimore, Md.
Peterkin, Joshua, D.D.....Richmond, Va.
Peters, Hewlett R., D.D..Ogdensburgh, N. Y.
Peters, G. E.....Albion, Mich.
Peters, Thos. M., D.D....Manhattanville, N.Y.
Peterson, John.....Williamsburgh, N. Y.
Petrie, Wm. J.....Chicago, Ill.
Pettigrew, W. S.....Henderson, N. C.
Pettis, Wm. M.....Paducah, Ky.
Pettit, Nathaniel.....Bordentown, N. J.
Phelps, Alanson.....Painesville, O.
Phelps, Benjamin R.....Farley, Ia.
Phelps, Charles E.....New-Brunswick, N. J.
Phelps, Gerard W.....Wilson, N. C.
Phelps, Josiah.....Tecumseh, Mich.
Phelps, Lyman.....Mineral Point, Wis.
Philip, Joseph D.....Brooklyn, N. Y.
Philips, Richard H.....Staunton, Va.
Philips, Solomon F.....
Philips, Wm. E.....Pass Christian, Miss.
Phillips, Duane S.....Kankakee, Ill.
Phillips, Henry L.....Andalusia, Pa.
Phillips, John W.....Austin, Tex.
Phillips, Samuel H.....Jordan, N. Y.
Phillips, Wm. H.....Crownsville, Md.
Philson, John.....Rosedale, La.
Philson, James.....Clinton, La.
Pickett, J. H.....N. H.
Pickett, J. Thomas.....Holly Springs, Miss.
Pickman, Wm. R.....Baltimore, Md.
Pidsley, Edward.....Waddington, N. Y.
Piggot, Robert, D.D.....Sykesville, Md.
Pigott, Wm. J.....Bristol, Ct.
Pinckney, Charles C.....Charleston, S. C.
Pindar, Christopher L.....Sandusky, O.
Pindell, Adolphus T.....Upper Falls, Md.
Pinkerton, Samuel J.....Marietta, Ga.
Piper, Arthur.....Racine, Wis.
Pise, David, D.D.....Portland, Me.
Pitkin, Thomas C., D.D.....Detroit, Mich.
Pitman, John B.....Malone, N. Y.
Pitts, Thos. D.....Steubenville, O.
Platt, George L.....Madalin, N. Y.
Platt, Wm. Henry.....W. Philadelphia, Pa.
Platt, Wm. H.....Louisville, Ky.
Plummer, Charles H.....
Plummer, George F.....Batavia, N. Y.
Poindexter, James E....Fredericksburgh, Va.
Pond, Thos. G.....Marion, Ala.
Pope, Wm. C.....St. Paul, Minn.
Poole, R. A.....Long Branch, N. J.
Porcher, O. T.....Willington, S. C.
Porter, A. Toomer.....Charleston, S. C.
Porter, E. C.....Racine, Wis.
Porter, Emery H.....N. Providence, R. I.
Porter, Emery M.....Lonsdale, R. I.
Porter, George W., D.D..Constableville, N. Y.

Post-Office Address.

Porter, Thos. G.....Louisville, Ky.
Portmess, John.....Hallville, Texas.
Post, R. B.....South-Amboy, N. J.
Postlethwaite, W. M..Wash'n Heights, N. Y.
Potter, Collis I.....East-Plymouth, Ct.
Potter, E. N., D.D.....Schenectady, N. Y.
Potter, Dexter.....Cambridge, Mass.
Potter, Henry C., D.D.....New-York, N. Y.
Potter, John F., Greenwood Iron-Works, N.Y.
Potter, Daniel S. C. M...Mattapoisett, Mass.
Potter, Wm. T.....Greenville, S. C.
Potts, Francis H.....Robin's Nest, Ill.
Powell, John D.....Portsmouth, Va.
Powell, Wm. R.....Shakopee, Minn.
Powers, Horatio N., D.D.....Chicago, Ill.
Powers, James F.....Philadelphia, Pa.
Powers, W. H.....The Plains, W. Va.
Pradt, J. R.....Vienna, Wis.
Pratt, G. B.....Bridesburgh, Pa.
Pratt, Horace L. E.....Castleton, N. Y.
Pratt, J. C.....Topeka, Kan.
Pratt, James, D.D.....Philadelphia, Pa.
Pratt, J. E.....Syracuse, N. Y.
Prentiss, Wm. Otis.....Charleston, S. C.
Presbury, Willard.....Kirkwood, Miss.
Prescott, John H.....Brooklyn, N. Y.
Prescott, Geo. J.....Lawrence, Mass.
Prescott, Oliver S.....Ct.
Preston, Wm., D.D.....Pittsburgh, Pa.
Price, Joseph H., D.D.....New-York, N. Y.
Price, Richard.....Dexter, Me.
Prichard, Joseph B.....Pentwater, Mich.
Pringle, James M.....Henderson, Ky.
Prior, Azariah.....Pottsville, Pa.
Probasco, W. M.....Massillon, O.
Protheroe, John T.....Oil City, Pa.
Prout, E. Gregory.....Morley, N. Y.
Prout, H. H.....Virginia, Mon. Ter.
Prout, Robert.....Nanjemoy, Md.
Prout, Wm. C.....Claverack, N. Y.
Pryse, John T.....Macon, Ga.
Pulford, Samuel D.....Portage City, Wis.
Punderson, Ephraim.....Cleveland, O.
Punnett, Thomas W.....Tompkinsville, N. Y.
Purcell, James B.....Mt. Washington, Md.
Purdon, Henry.....Titusville, Pa.
Purdy, E. J.....Logansport, Ind.
Purdy, James S., D.D.....Hyde Park, N. Y.
Purucker, Gustav E.....Suffern, N. Y.
Purves, John.....Poquetannock, Ct.
Putnam, Fernando C.....Bergen, N. J.
Putnam, Albert B.....Painesville, O.
Putnam, N. F.....St. Albans, Vt.
Putnam, R. F....Newton Lower Falls, Mass.
Pycott, Thos. S.....New-York, N. Y.
Pynchon, Thomas R., D.D.....Hartford, Ct.
Pyne, C. M.....Portland, Me.
Pyne, Henry R.....Eastport, Me.
Pyne, Smith, D.D.....New-York, N. Y.

Quennell, R. G.....Rahway, N. Y.
Quick, Charles W.....Philadelphia, Pa.

Post-Office Address.

Quinan, Thomas H.....Baltimore, Md.
Quinby, James H.....Oosaka, Japan.

Radly, Richard .....Stafford, N. Y.
Rafter, George C.....Johnstown, Pa.
Rafter, W. W., B.D.....Alpena, Mich.
Rambo, Jacob.....Bellaire, O.
Ramsdell, Joel B.....Louisville, Ky.
Rand, Charles A.....Haverhill, Mass.
Randall, Edward H.....Poultney, Vt.
Randall, Henry C.....North-Guilford, Ct.
Randall, John.....Brush's Mills, N. Y.
Randolph, Alfred M.....Baltimore, Md.
Randolph, Thomas L...Trumansburgh, N. Y.
Rankin, Charles W.....Baltimore, Md.
Rankine, James, D.D.....Geneva, N. Y.
Ranney, Roderick H.....Galveston, Tex.
Ray, D. Brainard.....Harlem, N. Y.
Ray, John W.....Rochester, N. Y.
Raymond, Wm. W.....Hillsdale, Mich.
Redles, G. Albert.....Mt. Holly, N. J.
Reed, Benjamin E.....St. Louis, Mo.
Reed, Enoch.....Haddington, Phila., Pa.
Reed, H. Morton.....Philadelphia, Pa.
Reed, J. B. T.....Winchester, Va.
Reed, J. S.....Easton, Pa.
Reed, T. C., D.D.....Rochester, N. Y.
Rees, Henry K.....Macon, Ga.
Reese, George B.....Debb's Ferry, N. Y.
Reese, J. L.....Albany, N. Y.
Reese, J. W.....Westminster, Md.
Reese, Philip P.....Pa.
Reeves, Abraham.....St. John's, Mich.
Reid, J. D.....Gloucester, Mass.
Reid, W. H.....Brooklyn, N. Y.
Reily, Theodore M.....Philadelphia, Penn.
Reilly, T. M.....Haddonfield, N. J.
Reilly, W. M.....Haddonfield, N. J.
Remington, E. Franklin.....Brooklyn, N. Y.
Renout, Edward A.....Drewsville, N. H.
Reuther, J.....Key West, Fla.
Reynolds, Charles, D.D.....Fort Riley, Kan.
Reynolds, W. M., D.D.....Oak Park, Ill.
Rice, A. L.....Pequabuck, Ct.
Rice, De L. G.....Providence, R. I.
Rice, F. Fenelon.....Addison, N. Y.
Rice, Spencer M.....Jersey City, N. J.
Rich, Arthur J.....Clinton, N. O.
Rich, Edward R.....Clinton, N. O.
Rich, Wm. A.....Canton, N. Y.
Richards, C. A. L.....Providence, R. I.
Richardson, Nath. S., D.D., E. Bridgeport, Ct.
Richardson, Samuel McD.....Baltimore, Md.
Richardson, W. R.....San Antonio, Texas.
Richey, Joseph.....Baltimore, Md.
Richey, Thomas, D.D.....Faribault, Minn.
Richmond, John B.....Dover, N. H.
Richmond, Wm.....South-Bend, Ind.
Rickert, A. A.....Philadelphia, Pa.
Rider, George T.....Tarrytown, N. Y.
Ridgely, G. W.....New-York, N. Y.
Ridley, Joseph L., D.D.....Brownsville, Tenn.

Post-Office Address.

Ridout, Samuel.....St. Margaret's, Md.
Riley, Henry C.....City of Mexico.
Riley, Reuben.....Islip, N. Y.
Ringgold, Samuel.....Clarksville, Tenn.
Rippey, John N.....Schuyler, Neb.
Ritchie, Arthur, Jr.....Philadelphia, Pa.
Ritchie, Robert.....Falls of Schuylkill, Pa.
Ritter, Charles.....Brunswick, Ga.
Roach, Robert T., D.D.....Muscatine, Ia.
Robert, P. G.....St. Louis, Mo.
Roberts, Daniel C.....Brandon, Vt.
Roberts, Edmund.....Philadelphia, Pa.
Roberts, Henry Floy...Brooklyn, E. D., N. Y.
Roberts, J. E.....Neb.
Roberts, John J.....New-York, N. Y.
Roberts, Stephen C.....Chestertown, Md.
Roberts, Warren H.....Indianapolis, Ind.
Roberts, Wm.....Windsor, N. Y.
Robertson, John.....Boston, Mass.
Robertson, John J., D.D....Saugerties, N. Y.
Robertson, John M.....Huntsville, Ala.
Robertson, T. A.....Mass.
Robins, James W., D.D.....Philadelphia, Pa.
Robinson, James A.....Jamestown, N. Y.
Robinson, Joseph B.....New-Berlin, N. Y.
Rockwell, John D.....New-York, N. Y.
Rodefer, C. P.....Cleveland, Tenn.
Rodenstein, Charles F.....Fordham, N. Y.
Rodman, Erskine M.....Plainfield, N. J.
Rodman, Washington.....Bayonne, N. J.
Rodney, John, D.D.....Germantown, Pa.
Rogers, Alexander H.....Oriskany, N. Y.
Rogers, Benjamin A.....Austin, Texas.
Rogers, John H.....N. Y.
Rogers, Ferdinand, D.D.....Greene, N. Y.
Rogers, Lewis L.....Fenton, Mich.
Rogers, Robert C.....New-York, N. Y.
Rogers, Silas M.....Guilford, Vt.
Rollit, Charles.....St. Anthony, Minn.
Rosé, John.....Baltimore, Md.
Rosé, Julius D., Ph.D.....Summit, N. J.
Rosenberg, John.....Portland, Or.
Rosenmiller, I. F.....Montoursville, Pa.
Ross, W. H. H.....Sioux Falls, Dak. T.
Rowe, W. S.....Clermont, N. Y.
Rowland, Edmund.....New-Bedford, Mass.
Rowland, Henry J.....Philadelphia, Pa.
Rowland, John.....Somerville, N. J.
Royce, Fayette.....Beloit, Wis.
Rucker, Lindsay P.....Brenham, Tex.
Rudd, E. H., Jr.....Elkhorn, Wis.
Rudder, Wm., D.D.....Philadelphia, Pa.
Rudderow, Joel.....Oaks, Pa.
Ruger, Thomas J.....Janesville, Wis.
Rullson, Nelson S.....Bergen, N. J.
Rumney, George.....East-Haddam, Ct.
Rumney, Theo. S., D.D.....Germantown, Pa.
Rumpff, A.....Candor, N. Y.
Runcle, James, D.D.....St. Joseph, Mo.
Russell, A. B.....Pekin, Ill.
Russell, A. F.....Clay Ashland, Africa.
Russell, Edwin B.....Delhi, N. Y.
Russell, Francis T.....Waterbury, Ct.

Post-Office Address.

Russell, Joseph A.....Corning, Ia.
Russell, Lorenzo S.....North-East, Md.
Russell, Peter.....White-Haven, Pa.
Russell, R. C.....North-Salem, N. Y.
Ruth, Peter S.....Memphis, Tenn.
Ryall, Robert.....Chester, Ill.
Ryan, Joseph E.....Waterloo, Ia.
Rylance, J. H., D.D.....New-York, N. Y.

Sabine, Wm. T.....New-York, N. Y.
Safford, Henry.....Cold Water, Mich.
Salomon, John E.....Anse a Veaux, Hayti.
Sams, B. B.....Midway, S. C.
Sams, J. Julius.....Summerville, S. C.
Samuels, A. F.....Me.
Sanderson, Jas. A....Pierrepont Manor, N. Y.
Sandels, John.....Mansfield, La.
Sanford, David P.....Winsted, Ct.
Sanford, Elihu T.....Albion, N. Y.
Sansom, Henry, D.D.....Vicksburgh, Miss.
Satterlee, Henry Y..Wappinger's Falls, N. Y.
Saul, James.....Philadelphia, Pa.
Saunders, E. H.....Green Island, N. Y.
Saunders, W. Trebell.....Philadelphia, Pa.
Savage, Thomas S.....Rhinecliff, N. Y.
Saye, J. B.....Springfield, Ill.
Sayres, George.....Jamaica, N. Y.
Sayres, Samuel W.....Belleville, N. J.
Scarborough, John, D.D.....Pittsburgh, Pa.
Scearse, Stephen A.....Ky.
Scheets, Frederick R.....Monroe City, Mo.
Schenck, N. H., D.D.....Brooklyn, N. Y.
Schereschewsky, Samuel I. J., D.D. Pekin, Chi.
Schetky, George P., D.D.....Marshall, Mich.
Schouler, Wm.....Syracuse, N. Y.
Schramm, Charles, D.D.....N. Y.
Schroeder, John F.....Milford, Ct.
Schulte, B.....Geneva, N.Y.
Schuyler, Anthony, D.D.....Orange, N. J.
Schuyler, Louis S.....Oak Hill Station, Mo.
Schuyler, Montgomery, D.D....St. Louis, Mo.
Schwartz, David L.....N. Y.
Schwrar, J. M.....Somerville, Tenn.
Scofield, Michael.....Unadilla, N. Y.
Scott, Hugh R.....Baltimore, Md.
Scott, John.....Geneva, Ill.
Scott, J. Jackson, D.D., LL.D..Pensacola, Fla.
Scott, James L.....Naugatuck, Ct.
Scott, Robert.....Hyde Park, Mass.
Scott, Uriah, D.D.....New-York, N. Y.
Scott, Walter.....Fort Wayne, Ind.
Seabrease, A. W.....Rochester, Minn.
Seabrook, Joseph B.....Charleston, S. C.
Seabury, Geo.....Seymour, Ct.
Seabury, Wm. J.....New-York, N. Y.
Sears, Lorenzo.....Manchester, N. H.
Seebold, John S.....Md.
Seeley, Nicholas J.....Plainville, Ct.
Seely, Richard S.....Tex.
Seibt, C. Theo.....Brockport, N. Y.
Selkirk, Edward.....Albany, N. Y.
Selkrigg, James.....Bradley, Mich.

Post-Office Address.

Selleck, Chas. M.....Norwalk, Ct.
Sellwood, James R. W.....Milwaukee, Or.
Sellwood, John.....Milwaukee, Or.
Sellwood, John W.....Oregon City, Or.
Serenbez, Francis M.....Harlem, N. Y.
Seton, Samuel.....Hoffman, Africa.
Seymour, Benjamin S.....Pa.
Seymour, Charles.....Mount Vernon, N. Y.
Seymour, Charles H.....Dubuque, Iowa.
Seymour, Edward.....Negaunee, Mich.
Seymour, George F., D.D....New-York, N. Y.
Seymour, S. O.....Pawtucket, R. I.
Seymour, Wm. Wood.....New-York, N. Y.
Shackelford, John W.....New-York, N. Y.
Shand, Peter J., D.D.....Columbia, S. C.
Shannon, O. Evans.....East-Haven, Ct.
Sharp, James R., Jr.....Ilion, N. Y.
Sharp, Henry T.....Frankfort, Ky.
Shaver, Daniel.....Burlington, N. J.
Shaw, Henry C..Silver Glen, U.P.R.R., Neb.
Shaw, Robert.....N. Y.
Shaw, Samuel B., D.D. Barrington Centre, R.I.
Shearman, W. D. U.....Providence, R. I.
Shears, Alonzo G.....New-Haven, Ct.
Shelton, F.W., LL.D..Carthage Landing, N. Y.
Shelton, Wm., D.D.....Buffalo, N. Y.
Shepard, Peter L.....Old Saybrook, Ct.
Shepherd, J. Avery, S.T.D..Ellicott City, Md.
Sherman, Henry B.....Esopus, N. Y.
Sherman, Henry M.....Tariffville, Ct.
Sherwood, L. H.....Lyons, N. Y.
Sheild, Charles H.....Louisville, Ky.
Shindler, Robt. D.....Nacogdoches, Tex.
Shinn, Geo. W.....Troy, N. Y.
Shipman, Jacob S.....Lexington, Ky.
Shiras, Alexander, D.D....Washington, D. C.
Short, Wm.....Brooklyn, N. Y.
Short, David H., D.D.....Northford, Ct.
Shoup, F. A.....Sewanee, Tenn.
Siebold, John S.....Buffalo, N. Y.
Sill, Frederick S.....Portland, Me.
Sill, Frederick.....New-York, N. Y.
Sill, George W.....Miss.
Sill, Thos. H.....New-York, N. Y.
Silliman, George D.....San Francisco, Cal.
Silvester, W. W.....Norwich, Ct.
Simes, Snyder B.....Philadelphia, Pa.
Simmons, Gideon D.....Boonsboro, Ia.
Simonson, Leopold.....Hazardville, Ct.
Simpson, E. Owen.....Baltimore, Md.
Simpson, R. A.....Pilatka, Fla.
Simpson, Stephen P.....Irvington, N. J.
Skeele, Amos.....Providence, R. I.
Skinner, G. M.....Lewiston, N. Y.
Skinner, Henry A.....Elkton, Md.
Slack, Samuel R.....Salem, Mass.
Slade, Edwin.....Wis.
Slafter, Carlos.....Dedham, Mass.
Slafter, Edmund F.....Boston, Mass.
Slaughter, Philip.....Mitchell's Station, Va.
Sloan, Arthur.....New-York, N. Y.
Smedes, Aldert, D.D.....Raleigh, N. C.
Smedes, Bennett.....Raleigh, N. C.

Post-Office Address.

Smedes, John E. C.....Raleigh, N. C.
Smith, Albert P., D.D.....Cazenovia, N. Y.
Smith, Aristides S.....Petersburgh, Va.
Smith, Charles H.....Buffalo, N. Y.
Smith, Cornelius B.....New-York, N. Y.
Smith, D. F.....Md.
Smith, Dudley D.....New-York, N. Y.
Smith, Elvin K.....Burlington, N. J.
Smith, Erastus P.....Hamilton, N. Y.
Smith, Francis W.....St. Albans, Vt.
Smith, George A.....Alexandria, Va.
Smith, George H.....Pleasant Valley, N. Y.
Smith, George W.....Jamaica, N. Y.
Smith, Henry R.....Philadelphia, Pa.
Smith, J. G.....Knoxville, Ill.
Smith, James F.....Talladega, Ala.
Smith, James H.....New-Lebanon, N. Y.
Smith, J. Carpenter, D.D.....Flushing, N. Y.
Smith, John Cotton, D.D.....New-York, N. Y.
Smith, J. Howard, D.D.....Knoxville, Tenn.
Smith, Joseph H.....Newark, N. J.
Smith, J. Tuttle.....New-York, N. Y.
Smith, Matson Meier, D.D.....Hartford, Ct.
Smith, Orsamus H.....Patterson, N. Y.
Smith, Richard S.....Uniontown, Pa.
Smith, Samuel E.....Troy, N. Y.
Smith, Stephen U.....Eutaw, Ala.
Smith, Sydney.....Clermont, Ia.
Smith, Thomas.....Syracuse, N. Y.
Smith, Thompson L.....Lexington, Mo.
Smith, W. B. T.....West-Claremont, N. H.
Smythe, W. Herbert.....Grand Haven, Mich.
Sneed, H. H.....Chattanooga, Tenn.
Snively, Thaddeus A.....Albany, N. Y.
Snively, W. A.....Albany, N. Y.
Snowden, William E.....Bel Air, Md.
Snyder, A. W.....Muskegon, Mich.
Sorenson, Martin F.....Sycamore, Ill.
Sothoron, L. H.....Brickland, Va.
Southgate, Wm. S.....Annapolis, Md.
Southwell, G. W.....Scranton, Pa.
Spackman, H. S., D.D.....W. Philadelphia, Pa.
Spafard, Henry A.....Brooklyn, N. Y.
Spalding, C. N.....New-Brighton, Pa.
Spalding, Erastus W.....Milwaukee, Wis.
Spalding, Edward B.....Racine, Wis.
Spalding, Henry W., D.D.....Pittsburgh, Pa.
Spalding, James F.....Portland, Ct.
Spalding, V.....St. Joseph, Mich.
Sparks, James W.....Mt. Kisco, N. Y.
Sparrow, Wm., D.D.....Theo. Seminary, Va.
Spear, John N.....Pa.
Spear, Wm. W., D.D.....West-Vincent, Pa.
Spear, Samuel S.....Amesbury, Mass.
Spears, W. S.....Canton, Miss.
Spencer, Charles S.....New-Castle, Del.
Spencer, Jesse A., D.D.....New-York, N. Y.
Spencer, J. Selden.....Tarrytown, N. Y.
Spencer, Wm. G., D.D.....South-Norwalk, Ct.
Spooner, Charles E.....Norwich, Ct.
Spooner, John A.....Beverly, N. J.
Spor, Alpheus.....Caledonia, Minn.
Sprigg, D. Francis.....Alexandria, Va.

Post-Office Address.

Stanberry, Geo.....Lexington, Ky.
Stanger, J. Newton.....Portsmouth, O.
Stanley, A. O.....Pulaski, Tenn.
Stanley, A. U.....Trenton, N. J.
Stanley, George M.....Stafford Springs, Ct.
Stanley, Harvey, D.D.....Collington, Md.
Stanley, Thos. G.....Savannah, Ga.
Stansbury, J. N.....Newark, N. J.
Staples, Oliver H.....De Soto, Mo.
Starr, Francis R.....Paris, Tex.
Starkey, O. F.....Great Barrington, Mass.
Starkey, Thomas A., D.D.....Geneva, N. Y.
Statham, Francis C.....N. Y.
Staudenmayer, L. R., D.D.....New-York, N. Y.
Stauger, C.....New-York, N. Y.
Staunton, John A.....Watertown, N. Y.
Staunton, Wm., D.D.....New-York, N. Y.
Stearns, Edward J.....Denton, Md.
Stearns, Rufus D.....Whitewater, Wis.
Steel, Wm. M.....Rantoul, Ill.
Steele, A. F.....Washington, D. C.
Steele, J. L., D.D.....Ottawa, Ill.
Steen, John F.....New-York, N. Y.
Steenstra, Peter H.....Cambridge, Mass.
Steinthe, John.....Kansas City, Mo.
Stephenson, C. S.....Austin, Nev.
Stephenson, James, S.T.D.....New-Market, Md.
Steptoe, C. Y.....Brandy Station, Va.
Sterrett, J. McBride.....Brooklyn, N. Y.
Stevens, Lawrence S.....Westport, Ct.
Stevens, P. F., St. Stephen's Dep., N.E.R.R., S.C.
Stevenson, Thos. A.....Pittsburgh, Pa.
Stewart, Charles.....Topeka, Kan.
Stewart, George.....Sauk Centre, Minn.
Stewart, James W.....Johnstown, N. Y.
Stewart, Kensey J.....Lewes, Del.
Stewart, W. H. N., LL.D., W. Philadelphia, Pa.
Stickney, George W.....Monticello, Ark.
Stickney, Moses P.....Bethel, Vt.
Stickney, Wm. A.....Faunsdale Station, Ala.
Stimson, Levi B.....Delphi, Ind.
Stirling, Walter A.....New-York, N. Y.
Stocking, Charles H. W., D.D.....Chicago, Ill.
Stocking, S. Stebbins.....Jamaica, N. Y.
Stockton, Wm. R.....Phœnixville, Pa.
Stoddard, Edward L.....Brooklyn, N. Y.
Stoddard, James.....Elizabeth, N. J.
Stokes, George C.....Govanstown, Md.
Stokes, James O.....N. Y.
Stone, Benj. W., D.D.....Rochester, N. Y.
Stone, Hiram.....Fort Wadsworth, Dak. T.
Stone, Joseph A.....Newark, Del.
Stone, John S., D.D.....Cambridge, Mass.
Stonex, Wm. G.....Mackinac, Mich.
Storrs, Leonard K.....Pittsfield, Mass.
Stout, Charles B.....Chicago, Ill.
Stout, Chas. T.....Fort Dodge, Ia.
Stout, Wm. C.....Lewisburgh, Ark.
Stowe, Wm.....Port Huron, Mich.
Stowell, Henry C.....New-York, N. Y.
Stoy, Wm. H.....Logan, Utah.
Street, C. Frederic.....Minn.
Street, George C.....Chicago, Ill.

Post-Office Address.

Street, Thomas W.....Weymouth, Mass.
Stricker, Francis H.....China.
Stringfellow, H.....Noel's, Va.
Stringfellow, H., Jr., D.D..Montgomery, Ala.
Stringfellow, James H.....Montgomery, Ala.
Strong, Chas. H.....Brooklyn, N. Y.
Strong, George A.....Gambier, O.
Strong, H. N., D.D., LL.D..Baton Rouge, La.
Strycker, Luther H.....Golden, Col. T.
Stryker, Augustus P.....Baltimore, Md.
Stryker, John V.....Warsaw, N. Y.
Stryker, P. W.....White Marsh, Pa.
Stuart, Albert R.....Chillicothe, O.
Stuart, Henry M.....Philadelphia, Pa.
Stubbs, Alfred, D.D.....New-Brunswick, N. J.
Stubbs, Alfred H.....Mechanicsville, N. Y.
Stubbs, Francis H.....Ticonderoga, N. Y.
Studley, W. H.....Wis.
Sturges, Chas. M.....Columbus, O.
Sturges, George B.....Columbus, O.
Suddards, Wm., D.D.....Philadelphia, Pa.
Sullivan, Edward.....Chicago, Ill.
Summers, Robert W.....Seattle, Wash. Ter.
Sumner, William G.....New-Haven, Ct.
Supplee, Enoch H.....Philadelphia, Pa.
Suter, Henderson.....Liberty, Va.
Sutton, Robert B.....Pittsboro, N. C.
Swan, John.....Maumee City, O.
Swancoat, R. J.....Tex.
Sweet, Joshua.....Glencoe, Minn.
Sweet, R. F.....Chicago, Ill.
Sweetland, Lucius.....Kittrell's, N. C.
Swett, Josiah, D.D.....Fairfax, Va.
Swift, Henry.....Cheyenne Agency, D. T.
Swope, Cornelius E., D.D.....New-York, N. Y.
Sykes, Chas. L.....Matthews C. H., Va.
Syle, Edward W.....Shanghai, Chi.
Synnot, Stephen H.....Poughkeepsie, N. Y.

Taggart, Thos. A.....Topeka, Kan.
Talbot, Ethelbert.....Macon City, Mo.
Talbot, Richard C.....Lincoln, Neb.
Tanner, Geo. C., B.D.....Owatonna, Minn.
Tardy, A. J.....New-Orleans, La.
Tate, C. C.....Fort Wayne, Ind.
Tatlock, Wm.....Stamford, Ct.
Taylor, Andrew O.....Tom's River, N. J.
Taylor, Benjamin F.....Lawrenceville, Pa.
Taylor, John L.....Big Rapids, Mich.
Taylor, Joseph P.....Me.
Taylor, J. Rice.....Holland, Mich.
Taylor, J. W.....Orangeburgh, S. C.
Taylor, Oliver.....Pontiac, Mich.
Taylor, Oliver S.....Kittanning, Pa.
Taylor, Thomas J.....Ravenna, O.
Tays, J. W.....El Paso, Texas.
Tearne, Walter.....Mt. Sterling, Ky.
Teller, Geo. S.....Lock Haven, Pa.
Temple, J. N.....Ky.
Temple, Richard.....Troy, N. Y.
Ten Broeck, Anthony, S.T.D.....Nyack, N. Y.

Post-Office Address.

Ten Broeck, H. H.....Butte des Morts, Wis.
Ten Broeck, W. P.....La Crosse, Wis.
Tennent, John C.....Aquasco, Md.
Terry, Robert E.....Brooklyn, N. Y.
Tetlow, John.....Philadelphia, Pa.
Teutschel, A. S.....Wichita, Kan.
Thackara, Owen P.....Fernandina, Fla.
Thayer, O. B.....Milwaukee, Wis.
Thibou, Lewis.....Angelica, N. Y.
Thomas, Chas. W.....Griffin, Ga.
Thomas, Elisha S.....Minneapolis, Minn.
Thomas, Porter.....New-York, N. Y.
Thomas, Richard N.....Philadelphia, Pa.
Thomas, Wm. R.....Poughkeepsie, N. Y.
Thomas, Wm. R.....Cornwall, N. Y.
Thompson, Ebeh.....Greenville, R. I.
Thompson, P. D.....Oxford, N. C.
Thompson, Hugh M., D.D.....New-York, N. Y
Thompson, John A.....Kent Island, Md.
Thompson, W.....Mt. Vernon, O.
Thomson, C. West.....York, Pa.
Thomson, Elliott H.....Shanghai, China.
Thomson, J. S.....Eureka, Cal.
Thomson, James.....Andover, Mass.
Thorne, Robert T.....Middletown, Ct.
Thorp, Charles.....Lapeer, Mich.
Thorpe, Thos. M.....Fayetteville, Ark.
Thrall, S. C., D.D.....Cumberland, Md.
Tibbetts, John B.....Hoosick, N. Y.
Ticknor, James H., D.D.....Opelika, Ala.
Tidball, T. A.....Portsmouth, Va.
Tiffany, Chas. C.....Boston, Mass.
Tillinghast, J. H.....Acton, S. C.
Tillinghast, W. R.....Detroit, Mich.
Ting, Kai-Sung.....Wuchang, China.
Timlow, Geo. W.....Salem, N. J.
Tinsley, Peter.....Cincinnati, O.
Tiszard, A. B.....Winterpock, Va.
Todd, George S.....Ill.
Todd, John M.....Newberg, Md.
Todd, Russell.....Oriskany Falls, N. Y.
Tolford, David W.....Columbus, O.
Toll, Wm. E.....Cleveland, O.
Tolman, Marcus A.....Franklin, Pa.
Tomkins, E. D.....Mass.
Tompkins, Samuel D.....Volcano, W. Va.
Tongue, T. O.....North-East, Pa.
Torbert, Henry M.....N. Y.
Tortat, A. E.....Conshohocken, Pa.
Totten, Richard.....Jeffersonville, Ind.
Towles, John.....Accokeek, Md.
Townsend, Hale.....Decorah, Ia.
Townsend, Henry.....Wallingford, Ct.
Townsend, I. L.....Peoria, Ill.
Townsend, John.....West-Troy, N. Y.
Townsend, J. Jerome.....Austin, Minn.
Toy, Eugene L.....Franklin, N. Y.
Tracy, Uriah T.....New-York, N. Y.
Trader, Thomas R. R.....Texas.
Trapier, P. Du Gué.....St. Michael's, Md.
Trapier, Richard S.....Charleston, S. C.
Trapnell, Joseph.....Petersville, Md.
Trapnell, Wm. H.....Md.

Post-Office Address.

Treadway, A. C.....Vallejo, Cal.
Tremaine, C. H. B.....Hartford, Ct.
Trevett, J. B.....Windsor, Vt.
Trewartha, Robert.....Le Mars, Ia.
Trezevant, Wm. H .....Le Sueur, Minn.
Trimble, David L.....Nashota, Wis.
Trimble, James.....Clinton, Ia.
Trimble, John, Jr., D.D..Georgetown, D. C.
Trimble, John W.....Coxsackie, N. Y.
Trimble, Robert W.....Pine Bluff, Ark.
Tripp, Ferris.....Brooklyn, N. Y.
Trowbridge, Isaac L.....Philadelphia, Pa.
True, Edward H.....Millville, Mass.
Tschiffely, L. P., B.D.....Louisville, Ky.
Tucker, Beverly D.....Warsaw, Va.
Tucker, Dallas T.....Richmond, Va.
Tucker, John I., D.D.....Troy, N. Y.
Tucker, Joseph L.....Columbus, Miss.
Tucker, Wm. P.....Benicia, Cal.
Tullidge, Henry, D.D.....Jersey City, N. J.
Turner, C. W.....Oakland, Cal.
Turner, George.....Hiawatha, Kan.
Turner, J. Wilmer.....Easton, Md.
Turner, Joseph M.....Salt Lake, Utah.
Turner, Wm.....Chicago, Ill.
Tustin, Josiah P., D.D...Grand Rapids, Mich.
Tuttle, Edmund B.....U.S.A., Auburn, N. Y.
Tuttle, Isaac H., D.D.....New-York, N. Y.
Tuttle, Reuel H.....Windsor, Ct.
Tweedale, Samuel.....Frankford, Pa.
Twing, Alvi T., D.D.....New-York, N. Y.
Tyler, Thomas P., D.D.....Brattleboro, Vt.
Tyng, James H.....Ogdensburgh, N. Y.
Tyng, Morris A.....Gambier, O.
Tyng, Stephen H., D.D.....New-York, N. Y.
Tyng, Stephen H., Jr., D.D..New-York, N. Y.
Tyng, Theodosius S..North-Cambridge, Mass.

Ufford, John, D.D.....Delaware, O.
Unonius, Gustaff.....Upsala, Sweden.
Upjohn, James A.....Caldwell, N. Y.
Upjohn, Samuel.....Augusta, Me.
Upton, George R.....New-Orleans, La.

Valpey, Thomas G.....Manlius, N. Y.
Van Antwerp, Daniel D.....Baltimore, Md.
Van Antwerp, W. H.....Evansville, Ind.
Van Bokkelen, L., D.D.....Mt. Morris, N. Y.
Van Deusen, E. M., D.D.....Utica, N. Y.
Van Deusen, H. H.....Chicago, Ill.
Van Dyck, L. B.....Buffalo, N. Y.
Van Dyne, Chas. H.....Chicago, Ill.
Van Horn, Garritt.....Newton, N. J.
Van Ingen, John V., D.D.....Rochester, N. Y.
Van Kleeck, B.-R., D.D.....Flatbush, N. Y.
Van Kleeck, Frederick B., White Plains, N. Y.
Van Kleeck, Robert B., Jr.....Canton, N. Y.
Van Linge, Jacob, D.D.....N. J.
Van Rensselaer, M., D.D.....Geneva, N. Y.
Van Voost, James..Suspension Bridge, N. Y.
Van Winkle, Isaac.....New-York, N. Y.
Vaughan, Maurice H.....Henderson, N. C.

Post-Office Address.

Vaulx, James J.....Memphis, Tenn.
Vaux, Wm.....Benicia, Cal.
Venable, John W.....Versailles, Ky.
Ver Mehr, J. L., LL.D.....Oakville, Cal.
Vernor, Geo.....Appleton, Wis.
Verren, Antoine, D.D.....New-York, N. Y.
Vibbert, Wm. E.....Fair Haven, Ct.
Vibbert, Wm. H.....Germantown, Pa.
Vincent, Boyd.....Erie, Pa.
Vinton, Alexander H., D.D.....Boston, Mass.
Voigt, L. N.....Schenectady, N. Y.
Von Gantshorne, W.....Buffalo, N. Y.
Von Roosbroeck, P. J. V....New-York, N. Y.

Waddell, De B.....Seale Station, Ala.
Wade, Anderson.....Wilcox's Wharf, Va.
Waddill, J. C.....Calvert, Tex.
Wadleigh, Frederick A...East-Berkshire, Vt.
Wager, Peter.....Florence, Ala.
Wagner, Edwin A.....Marshall, Texas.
Wainwright, F. C.....N. Y.
Wainwright, Richard.....Greenville, O.
Wainwright, J. A.....Palmyra, Mo.
Waite, Joseph M.....Brooklyn, N. Y.
Wakefield, John B., D.D.....Richmond, Ind.
Walbridge, Henry B., D.D....Brooklyn, N. Y.
Walden, Treadwell..... ....Boston, Mass.
Waldo, Gershom P.....Springfield, Ill.
Walke, Lewis.....Sublett's Tavern, Va.
Walker, A. R.....Perth Amboy, N. J.
Walker, Cornelius, D.D..Theo. Seminary, Va.
Walker, C. Bruce.....Columbia, S. C.
Walker, Edward T. .....Edgefield, S. C.
Walker, George.....Schuylerville, N. Y.
Walker, James.....Eckley, Pa.
Walker, J. F.....Chicago, Ill.
Walker, Jos. R., D.D.....Beaufort, S. C.
Walker, Luke C.....Yankton Agency, Neb.
Walker, Robert J.....New-York, N. Y.
Walker, William D.....New-York, N. Y.
Walker, Wm. R.....Hart's Falls, N. Y.
Walker, Wm. S., D.D.....Burlington, N. J.
Walker, Wm.....Ct.
Wall, Henry, D.D.....Richmond, Va.
Wall, Robert C.....Cumberland, Md.
Wall, Spencer.....Reedtown, O.
Wallace, George.....Janesville, Wis.
Wallace, John S.....U. S. N., Huntsville, Ala.
Waller, G. C.....Louisville, Ky.
Waller, Wm. J.....Louisville, Ky.
Walsh, George H., D.D.....Troy, N. Y.
Walsh, Warren W.....Cincinnati, O.
Walsh, Wm.....Newburgh, N. Y.
Walshe, A. C.....Eastport, Me.
Walter, North.....Suspension Bridge, N. Y.
Walton, J. Evarts.....Wilton, Ct.
Ward, C. T.....New-York, N. Y.
Ward, Chas. W.....Plainfield, N. J.
Ward, Edward H.....Hicksford, W. Va.
Ward, Edward R.....Wis.
Ward, George H.....Booneville, Mo.
Ward, Henry Dana.....Philadelphia, Pa.

Post-Office Address.

Ward, Jeremiah.....Huntsville, Tex.
Ward, Julius H.....Thomaston, Me.
Ward, Milton.....Detroit, Mich.
Ward, Wm. N.....Warsaw, Va.
Wardlaw, Wm.....New-Brighton, N. Y.
Warland, Wm.....Cambridge, Mass.
Warner, Abraham J.....Boardman, O.
Warner, Arthur H.....New-York, N. Y.
Warner, George K.....Baltimore, Md.
Warren, Daniel F., D.D.....Chicago, Ill.
Warren, Edward.....Haywards, Cal.
Warriner, E. A.....Bridgeport, Pa.
Washbon, Robert.....Oneonta, N. Y.
Washburn, Alvin H., D.D...Cleveland, Ohio.
Washburn, Daniel .....Ashland, Pa.
Washburn, Ed. A., D.D.....New-York, N. Y.
Washburn, Wm. H.....Fort Fairfield, Me.
Waterbury, Julius H.....Greenfield, Mass.
Waterman, Henry, D.D.....Providence, R. I.
Waterman, John H.....Hamilton, Mo.
Waters, Geo., D.D.....Kingston, N. Y.
Watkins, Wm. F.....Washington, D. C.
Watson, Alfred A., D.D....Wilmington, N. C.
Watson, Benjamin, D.D....Philadelphia, Pa.
Watson, Edward S.....Lancaster, Pa.
Watson, Elisha F.....Mass.
Watson, Geo. H.....Neb.
Watson, George W.....Burlington, Ia.
Watson, John H.....Orange, N. J.
Watson, John L., D.D.....Orange, N. J.
Watts, W. H.....Saginaw City, Mich.
Wattson, J. Newton. .....Kent Island, Md.
Wayne, Henry N.....Lithgow, N. Y.
Weaver, Joshua.....New-York, N. Y.
Weaver, L. G.....Hamilton, N. Y.
Webb, Benjamin.....N. Y.
Webb, Harrison H.....Baltimore, Md.
Webb, Samuel H.....Providence, R. I.
Webb, W. E.....New-York, N. Y.
Webbe, Henry .....New-York, N. Y.
Webbe, Wm. N. .....St. Louis, Mo.
Webbe, Wm. T.....Newark, N. J.
Webster, Erastus.....Greenville, N. Y.
Webster, John G.....Palmyra, N. Y.
Webster, Jessie T.....Hudson, Mich.
Webster, R. W. B.....Oldtown, Me.
Weddell, Alex. W.....Harrisonburgh, Va.
Weddell, John H.....Peru, Ind.
Weed, Edwin G.....Augusta, Ga.
Weed, Henry E.....New-York, N. Y.
Weeks, Geo. A.....Paris, Ky.
Weeks, Robt.....Catskill, N. Y.
Weil, Elias.....Delaware City, Del.
Wells, J. C. S .....Navisink, N. J.
Weissgerger, F. F.....O.
Welch, J. V.....Charleston, S. C.
Weld, H. Hastings, D.D.....Riverton, N. J.
Weller, Reginald H.....Jacksonville, Fla.
Welles, Edward R., D.D....Red Wing, Minn.
Wellman, Merritt H.....New-York, N. Y.
Wells, A. E.....Mound City, Ill.
Wells, Edward L.....Southport, Ct.

Post-Office Address.

Wells, E. M. P., D.D.....Boston, Mass.
Wells, Lemuel H.....Walla Walla, Or.
Wells, Thos. B.....Painesville, O.
Wells, Wm. G. .....Beverly, Mass.
Welton, X. Alanson.....Southbury, Ct.
Wenman, Chas. A.....Cleveland, N. Y.
West, John R.....Ill.
Weston, Daniel C., D.D.....Madison, N. J.
Weston, James A.....Hertford, N. C.
Weston, Sullivan H., D.D...New-York, N. Y.
Wetherill, J. B.....Rome, Italy.
Wetmore, George B.....Salisbury, N. C.
Wetmore, W. R.....Lincolnton, N. C.
Wey, Frederick W.....Newark, N. J.
Wharton, D. M.....Montross, Va.
Wharton, John A.....Liberty, Va.
Wharton, Francis, D.D., LL.D. Cambridge, Mass.
Wharton, Lyman B.....Williamsburgh, Va.
Wheat, J. C.....Staunton, Va.
Wheat, J. T., D.D.....Tenn.
Wheeler, Charles H.....Providence, R. I.
Wheeler, Homer.....Racine, Wis.
Whipple, Clement J.....Manville, R. I.
Whipple, Geo. B.....Faribault, Minn.
Whitaker, Arthur.....Hobart, N. Y.
Whitehead, Cortlandt..South-Bethlehem, Pa.
Whitcome, E. L.....North-Haven, Ct.
White, George, D.D.....Memphis, Tenn.
White, Homer .....Enosburgh Falls, Vt.
White, J. Crockar.....Cleveland, O.
White, I. P., D.D.....Newport, R. I.
White, Thomas.....Meyer's Mills, Pa.
White, Wm., D.D.....Butler, Pa.
White, Wm. A.....Leverington, Pa.
Whiting, Nathan F., D.D. Cape Vincent, N. Y.
Whitlock, H. R.....Rockville, Ct.
Whitney, Geo. A.....Owasso, Mich.
Whitten, A.....Crete, Neb.
Whittingham, Richard.....New-Haven, Ct.
Whittlesey, Elisha.....North-Canaan, Ct.
Whittemore, H. B.....Camden, Ark.
Wickens, Edward.....Caney, Texas.
Wicks, J. B.....Paris Hill, N. Y.
Widdemer, Ephraim S.....New-York, N. Y.
Widdemer, Howard T.....Amsterdam, N. Y.
Wilbur, Sidney.....Oakland, Cal.
Wilcoxson, Timothy.....Hastings, Minn.
Wildman, J. E.....Wallingford, Ct.
Wildes, George D., D.D.....Riverdale, N. Y.
Wiley, John.....Cockeysville, Md.
Wilkinson, John.....Madison, Wis.
Wilkins, G. M.....Hartford, Ct.
Willes, D. Ellis.....Sackett's Harbor, N. Y.
Williams, Charles S.....Brooklyn, N. Y.
Williams, Geo. P., LL.D....Ann Arbor, Mich.
Williams, Gilbert F.....Hancock, Md.
Williams, Hobart.....S. Portsmouth, R. I.
Williams, Jesse M.....Hazleton, Pa.
Williams, John, B.D.....Hastings, Minn.
Williams, J. H.....Lynchburg, Va.
Williams, James A., D.D.....Orange, N. J.
Williams, James Henry.....N. Y.

Post-Office Address.

Williams, John B.....Bladensburgh, Md.
Williams, John R.....Westport, Ct.
Williams, Pelham, S.T.D.....Boston, Mass.
Williams, Septimus L.....Mich.
Williams, Thos. G.....Beverly, N. J.
Williams, Wm. C., D.D.....Rome, Ga.
Williams, Wm. H.....Lyon, N. Y.
Williams, Wm. H.....Pontiac, R. I.
Williams, W. W., D.D. ....Georgetown, D. C.
Williamson, Chas. G.....
Williamson, Chas. H.....Snow Hill, Md.
Williamson, Robert H.....Wilkesbarre, Pa.
Willian, Wm. M.....Brooklyn, N. Y.
Willing, Matthias E.....New-York, N. Y.
Willson, Wm.....Lincoln, Ill.
Wilmer, Geo. T., D.D....Williamsburgh, Va.
Wilson, Arthur J.....Duluth, Minn.
Wilson, E. S.....Corning, N. Y.
Wilson, Frederick.....S. Boston, Mass.
Wilson, Geo. W.....Saranac, Mich.
Wilson, John A.....Ypsilanti, Mich.
Wilson, Joseph D.....Wilkins, Pa.
Wilson, Moses E.....Afton, N. Y.
Wilson, Robert.....Easton, Md.
Wilson, Wm. D., D.D., LL.D.....Ithaca, N. Y.
Wilson, Wm. H.....Nebraska City, Neb.
Wilson, Wm. T.....South-Yonkers, N. Y.
Windeyer, Walter.....Falls of Schuylkill, Pa.
Windsor, Lloyd.....Hornellsville, N. Y.
Wingate, Charles.....Melrose, Mass.
Wingfield, John H. D., D.D...Petersburgh, Va.
Winkley, John F.....Westfield, Mass.
Winné, Fred. P.....Syracuse, N. Y.
Winslow, Frank W.....Scranton, Pa.
Winslow, Jedediah.....Camden, N. Y.
Winslow, Wm. C.....Boston, Mass.
Wiswall, Alvah.....New-York, N. Y.
Withers, Edmund.....Norwood, Va.
Witherspoon, Orlando.....Buffalo, N. Y.
Withington, Wm.....Washington, D. C.
Woart, John..U.S.A., Ft. Leavenworth, Kan.
Wolcott, Luther.....Springville, Pa.
Wolseley, Robert B.....Oconto, Wis.

Post-Office Address.

Wood, Albert.....Tonawanda, N. Y.
Wood, Hermon G.....Faribault, Minn.
Wood, Joseph.....Lansing, Mich.
Wood, Robert.....Washington Mine, Mich.
Woodbridge, George, D.D....Richmond, Va.
Woodbridge, Wm. R.....Port Henry, N. Y.
Woodford, Sidney H.....Greenville, Mich.
Woodruff, Curtiss T.....New-York, N. Y.
Woodruff, M. S.....Marshall, Mo.
Woods, J. F.....Clarksburgh, W. Va.
Woodward, Charles.....Nunda, N. Y.
Woodward, Frederick B.....Watertown, Ct.
Woodward, James A .....Fort Madison, Ia.
Wootten, E.....Hotel, N. C.
Wordle, Allen S.....Wis.
Worthington, George F.....Baltimore, Md.
Worthington, Geo.....Detroit, Mich.
Wright, Daniel G.....Poughkeepsie, N. Y.
Wright, Edward P., D.D.....Racine, Wis.
Wright, John.....Bay City, Mich.
Wright, Jos. T.....Shamokin, Pa.
Wright, Wm.....Nashua, Ia.
Wright, Wm. E.....Waupun, Wis.
Wrixon, Arthur W.....Nebraska, Neb.
Wroth, P., Jr.....Port Haywood, Va.
Wyatt, Christopher B., D.D..Westchester, N.Y.
Wyatt, Thomas J.....Reisterstown, Md.

Yardley, Henry A.....Middletown, Ct.
Yarnall, Thomas C., D.D..W. Philadelphia, Pa.
Yarrington, Benjamin M.....Greenwich, Ct.
Yewens, Harry L.....Lewiston, Me.
Yocom, Thomas S.....Cincinnati, O.
Young, C. H.....Glendale, O.
Young, H. St. G.....Yankton, Dakota.
Young, James .....Weyauwega, Wis.
Young, Joseph H.....N. Y.
Yundt, Samuel J.....Plymouth, Inc.

Ziegenfuss, Henry L.....Rhinebeck, N. Y.
Zimmermann, A.....Ripon, Wis.

CLERGYMEN DECEASED.

The Right Rev. Charles Pettit McIlvaine, D.D., LL.D., D.C.L., Bishop of Ohio. Died March 13, 1873, in the 76th year of his age.

The Right Rev. George Maxwell Randall, D.D., Missionary Bishop of Colorado, having jurisdiction in Wyoming and New-Mexico. Died September 28, 1873, in the 64th year of his age.

The Rev. William Armstrong Dod, D.D., of the Diocese of New-Jersey. Died December 3, 1872, in the 57th year of his age.

" Matthew M. Henderson, D.D., of the Diocese of Georgia. Died December 2, 1872.

" N. W. Taylor Root, of the Diocese of Maine. Died December 15, 1872.

" George S. Vallandigham. Died February 13, 1873.

" Frederick Bruce Davis, of the Diocese of South-Carolina. Died January 21, 1873.

" Charles B. Dana, of the Diocese of Mississippi. Died February 25, 1873, in the 67th year of his age.

" Albra Wadleigh, of the Diocese of Pennsylvania. Died May 25, 1873.

" David S. Goodloe, of the Diocese of Mississippi. Died March 19, 1873, in the 35th year of his age.

" Henry C. Harris, of the Diocese of Mississippi. Died March 26, 1873, in the 37th year of his age.

" John Henry Gilliat, of the Diocese of Connecticut. Died February 24, 1873, in the 66th year of his age.

" John H. Rowling, of the Diocese of Virginia. Died March 10, 1873, in the 41st year of his age.

" Moses S. Royce, of the Diocese of Tennessee. Died June 9, 1873.

" Alexander M. Marbury, D.D., of the Diocese of Maryland. Died ——, 1873.

" Paul Mazakute, of the Indian Mission. Died June 18, 1873.

" Marcus A. Perry, of the Diocese of Central New-York. Died June 18, 1873.

" Timothy A. Wardwell, of the Diocese of Ohio. Died July 30, 1873, in the 53d year of his age.

" Richard D. Hall, of the Diocese of Pennsylvania. Died July 28, 1873, in the 85th year of his age.

" Samuel R. Johnson, of the Diocese of New-York. Died August 13, 1873.

" Stiles Mellichamp, of the Diocese of South-Carolina. Died ——.

" Peter Van Pelt, D.D., of the Diocese of Pennsylvania. Died August 20, 1873, aged 75 years.

" William H. C. Robertson, of the Diocese of Connecticut. Died August 14, 1873, in the 57th year of his age.

" Daniel Gordon Estes, D.D., of the Diocese of Massachusetts. Died August 9, 1873, aged 53 years.

" William Adderley, of the Diocese of Pittsburgh. Died August 4, 1873.

" Daniel E. Brown, of the Diocese of Michigan. Died ——, 1873.

" Herbert Hanscom, of the Diocese of Wisconsin. Died July 28, 1873, aged 21 years.

" William Y. Johnson, of the Diocese of Iowa. Died August 29, 1873.

" Alvah Sanford, of the Diocese of Ohio. Died September 29, 1873, aged 78 years.

" W. H. Pendleton, of Virginia. Died ——.

The Rev. SILAS TOTTEN, D.D., LL.D., of the Diocese of Kentucky. Died October 7, 1873.
" MINOT C. WELLS, of the Diocese of New-York. Died October 15, 1873.
" SAMUEL B. BABCOCK, D.D., of the Diocese of Massachusetts. Died October 25, 1873.
" FRANCIS R. HANSON, of the Diocese of Alabama. Died October 21, 1873, aged 68 years.
" EZEKIEL G. GEER, D.D., of the Diocese of Minnesota. Died October 13, 1873, aged 80 years.
" SAMUEL G. APPLETON, of the Diocese of New-York. Died November 29, 1873.

DEPOSITIONS FROM THE MINISTRY OF THE PROTESTANT EPISCOPAL CHURCH.

The Rev. CHARLES H. TUCKER was deposed by Bishop Littlejohn, July 14, 1873.

The Rev. J. H. BOWLES was deposed by Bishop Kip under Canon 5, Title 2 of the General Digest, July 30, 1873.

The Rev. WILLIAM J. ELLIS was deposed by Bishop Quintard, September 16, 1873.

Statistics of the Protestant Episcopal Church in the United States for 1873.

DIOCESES AND MISSIONS.	Baptisms.	Confirmations.	Communicants.	Marriages.	Burials.	Ordinations.		Cand'tes for Orders.	S.S. Teachers.	S. S. Scholars.	Contributions.
						Deac'ns.	Presbt's.				
Alabama	524	425	3,569	97	205	1	2	2	219	1,741	$68,684 72
Albany	....	....	....	....	....	..	..	..	....	....	.....
Arkansas	....	137	....	....	....	..	1	2	....	....	.....
California	692	343	2,907	254	408	1	1	..	450	4,445	45,318 73
Central New-York	1,189	807	9,800	376	668	5	3	6	1,016	7,340	233,302 95
Central Pennsylvania	1,065	650	5,696	200	483	4	4	6	....	9,681	182,197 82
Connecticut	1,916	1,152	17,055	669	1,605	9	6	25	1,630	11,841	439,783 56
Delaware	256	82	1,684	63	190	1	..	3	295	2,485	36,693 82
Easton	285	113	2,004	63	161	..	..	2	209	1,362	42,967 32
Florida	105	86	806	211	50	..	..	..	110	935	8,833 14
Georgia	701	379	3,522	102	268	3	..	1	364	2,739	86,761 36
Illinois	1,340	811	6,082	476	537	8	2	..	820	6,705	95,578 62
Indiana	390	318	3,033	81	215	2	1	8	421	3,387	77,503 49
Iowa	345	249	2,436	86	140	2	2	6	334	2,265	59,503 27
Kansas	164	96	1,065	38	96	1	..	..	108	864	18,554 55
Kentucky	606	366	3,172	91	261	..	3	5	377	3,570	135,125 38
Long Island	1,963	4,084	11,098	488	1,126	5	6	9	1,456	13,195	493,692 31
Louisiana	893	487	4,342	181	381	..	..	..	408	3,144	119,582 40
Maine	306	119	1,984	97	181	..	..	5	215	1,713	44,888 70
Maryland	2,091	1,376	15,316	473	1,168	2	4	1	1,486	11,744	372,076 31
Massachusetts	1,701	908	11,551	745	1,631	6	3	14	....	11,108	576,202 94
Michigan	1,412	811	8,481	452	837	3	4	7	1,028	7,246	199,830 24
Minnesota	766	598	3,302	136	305	..	..	..	367	3,406	110,997 39
Mississippi	430	248	1,970	68	114	2	..	7	148	1,154	36,819 04
Missouri	777	468	4,050	186	326	3	3	14	444	3,314	144,956 28
Nebraska	334	182	1,098	....	....	..	..	5	....	....	20,569 47
New-Hampshire	168	147	1,454	66	105	..	..	3	111	923	21,898 04
New-Jersey	2,270	1,279	11,310	533	1,189	1	4	15	1,336	11,654	497,149 12
New-York	4,099	2,485	26,282	1,255	2,967	11	9	39	2,081	22,473	949,061 75
North-Carolina	604	334	3,742	136	310	1	1	9	....	3,210	55,881 58
Ohio	1,256	864	10,345	372	679	6	6	10	1,113	9,430	215,547 85
Pennsylvania	3,165	1,565	19,109	888	1,818	16	8	34	2,266	23,010	744,217 90
Pittsburgh	733	146	3,909	169	358	5	5	7	497	4,340	151,155 08
Rhode-Island	611	303	5,253	270	481	2	..	5	665	5,655	174,888 74
South-Carolina	678	343	3,751	114	378	1	..	..	259	1,928	82,316 65
Tennessee	619	350	2,831	....	....	1	2	..	304	1,500	53,049 96

Texas	508	265	2,300	107	150	1	3	3	194	1,328	$50,324 23
Vermont	281	242	2,556	84	185	..	..	..	....	1,479	47,873 84
Virginia	1,429	911	11,570	483	939	11	6	34	1,357	8,340	146,561 30
Western New-York	1,096	627	10,000	369	651	4	3	7	990	7,200	209,312 26
Wisconsin	831	337	5,160	233	367	8	5	6	508	4,062	97,242 32
Oregon and Wash'gt'n Miss.	....	....	....	....	....	..	..	..	....	....	.....
Dakota Mission	....	....	....	....	....	..	..	..	....	....	.....
Colorado, New-Mexico, and Wyoming	....	....	....	....	....	..	..	..	....	....	.....
Nevada and Arizona	124	39	235	50	133	..	..	..	78	937	18,805 42
Montana, Idaho, and Utah	159	42	321	57	67	..	..	1	43	547	22,906 37
Indian Missionary Jurisdiction	....	....	....	....	....	..	..	..	....	....	.....
Mission at Hayti	....	....	....	....	....	..	..	..	....	....	.....
African Missions	....	....	....	....	....	..	..	..	....	....	.....
China Missions	....	....	....	....	....	..	..	..	....	....	.....
Japan Missions	....	....	....	....	....	..	..	..	....	....	.....
	38,832	25,564	246,051	10,819	20,623	126	97	301	28,702	223,300	$7,187,417 17

GENERAL SUMMARY OF STATISTICS

Bishops	53	Burials	20,653
Bishop-Elect	1	Ordinations—Deacons	126
Priests and Deacons	3,055	Priests	97
Baptisms	38,832	Candidates for Orders	301
Confirmations	25,564	Sunday-school Teachers	28,702
Communicants	246,051	Sunday-school Scholars	223,300
Marriages	10,819	Contributions	$7,187,417 17

The Protestant Episcopal Church

IN THE

UNITED STATES OF AMERICA.

THIS Church consists now of forty-one confederated Dioceses, under the care of Bishops, using the same Liturgy, and yielding obedience to the Canons enacted by the General Convention.

THE GENERAL CONVENTION.

This Body, which meets triennially, is composed of the House of Bishops, consisting of all the Diocesan and Missionary Bishops, [the foreign Missionary Bishops now have a seat in the House of Bishops,] and of the House of Clerical and Lay Deputies, consisting of four Clergymen and four Laymen from each Diocese. It legislates for the American Church within the limits of the United States, but can make no alteration in the Constitution, or in the Liturgy and Offices, unless the same has been adopted in one Convention, and submitted to all the Dioceses, and afterward adopted in another Convention.

Secretary of the House of Bishops.—The Rev. Henry C. Potter, D.D., New-York.
Assistant Secretary of the House of Bishops.—The Rev. William Tatlock, Stamford, Ct.
Secretary of the House of Clerical and Lay Deputies.—The Rev. William Stevens Perry, D.D., Geneva, N. Y.
Assistant Secretary.—
Second Assistant Secretary.—The Rev. George S. Mallory, Hartford, Ct.
Third Assistant Secretary.—The Rev. Charles L. Hutchins, Medford, Mass.
Treasurer.—Nathan Matthews, Esq., Boston, Mass.
Registrar.—The Rev. J. H. Hobart, D.D., Summit, N. J.
Deputy Registrar.—Rev. W. S. Perry, D.D.

The next Triennial Convention will meet in the City of New-York, on the first Wednesday in October, 1874.

COMMITTEES

APPOINTED TO REPORT TO THE NEXT GENERAL CONVENTION, AND PERMANENT COMMISSIONS AND OFFICERS.

HOUSE OF BISHOPS.

Commission on the Revision of the Course of Theological Study, (originally appointed, 1856; reappointed, 1868; continued, 1871.)

The Bishops of Ohio, (deceased,) Maryland, Connecticut, North-Carolina, and Western New-York.

Commission on Church Unity, (originally appointed, 1856; reappointed, 1868.)

The Bishops of Ohio, (deceased,) Maryland, North-Carolina, Rhode Island, and Western New-York.

Committee to prepare and report Forms of Letters of Consecration, Testimonials, Commendations, and Certificates, (appointed, 1868; continued, 1871.)

The Bishops of Mississippi, Illinois, Iowa, and the Missionary Bishop of Colorado, (deceased.)

Committee on the Organization of Provincial Synods, (appointed, 1871.)

The Bishops of Kentucky, Massachusetts, (deceased,) North-Carolina, Illinois, New-York, Texas, and Easton.

Committee on the increase of the Missionary Episcopate, (appointed, 1871.)

The Bishops of Delaware, Minnesota, and Nebraska.

JOINT COMMITTEES AND COMMISSIONS.

Commission on Church Archives, (appointed, 1868.)

The Bishops of New-Jersey and Pennsylvania. The Rev. Thomas Winthrop Coit, D.D., LL.D., the Rev. E. Edwards Beardsley, D.D.; Mr. Robert C. Winthrop, LL.D., Mr. Hamilton Fish, LL.D.

Joint Committee to examine the Proof-Sheets of the proposed Standard Bible, (originally appointed, 1844; reappointed, 1853; continued from Convention to Convention since.)

The Bishops of Delaware, Connecticut, New-York, New-Jersey, Pennsylvania, and Central Pennsylvania. The Rev. G. Emlen Hare, D.D., the Rev. William Stevens Perry, D.D., the Rev. Joshua Weaver; Mr. Samuel H. Huntington, Mr. John B. Stebbins, Mr. James Pott.

Joint Committee on Friendly Intercourse with the Church of Sweden, (originally appointed, 1850; continued from Convention to Convention since.)

The Bishops of New-York, Illinois, Western New-York, Minnesota, Wisconsin, and Massachusetts. The Rev. Josiah P. Tustin, D.D.; Mr. George L. Harrison, Mr. James Bridge.

Joint Committee to report a Version of the Book of Common Prayer in German, (originally appointed, 1850; reappointed, 1862.)

The Bishops of Maryland, New-Jersey, and Western New-York. The Rev. Daniel R. Goodwin, D.D., LL.D., the Rev. William D. Wilson, D.D., LL.D., the Rev. George Leeds, D.D., the Rev. J. Isidor Mombert, D.D., the Rev. Alexander Falk, Ph.D.; Mr. Henry Drisler, LL.D.

Joint Committee to report a Version of the Book of Common Prayer in the Spanish Language, (originally appointed, 1853; reappointed, 1871.)

The Bishops of New-York, California, and Connecticut. The Rev. William D. Wilson, D.D., LL.D., the Rev. Cleland K. Nelson, D.D., the Rev. William C. Stout; Mr. Benjamin Stark.

Joint Committee on the Republication of the early Journals, (originally appointed, 1859; continued from Convention to Convention since.)

The Bishops of New-York, Connecticut, New-Jersey, and Central Pennsylvania. The Rev. William Cooper Mead, D.D., the Rev. William Stevens Perry, D.D.; Mr. Samuel B. Ruggles, LL.D., Mr. Henry P. Baldwin, Mr. Enoch R. Mudge.

Joint Committee on the Revision of the Psalms in Metre and the Hymns, having charge of the Publication of the Hymnal, (originally appointed, 1859; reappointed, 1868; charged with present duty, 1871.)

The Bishops of Rhode Island, Ohio, Western New-York, Central New-York, and the Bishop of Central Pennsylvania. Mr. Henry E. Pierrepont.

Joint Committee on Communication with the Russo-Greek Church, (appointed, 1862; continued, 1865, 1868, and 1871.)

The Bishops of Illinois, Maryland, New-Jersey, Western New-York, Florida, and Long Island. The Rev. John Fulton, D.D., the Rev. Richard M. Abercrombie, D.D., the Rev. Charles R. Hale, (*Secretary*;) Mr. Samuel B. Ruggles, LL.D., Mr. Edward Stanley, (deceased,) Mr. Henry E. Pierrepont.

Joint Committee on the Religious Reform in Italy.

The Bishops of Maryland, Pennsylvania, Ohio, and of Central New-York. The Rev. Benjamin I. Haight, D.D., LL.D., the Rev. Noah Hunt Schenck, D.D., the Rev. George Leeds, D.D., the Rev. Eugene A. Hoffman, D.D.; Mr. Henry Chauncey, Mr. Frederic S. Winston, Mr. William M. Goodrich, Mr. Francis Philip Nash, LL.B.

Joint Committee on Christian Education, (appointed, 1865; continued, 1868, 1871.)

The Bishops of Mississippi, Michigan, Pittsburgh, Wisconsin, and New-Hampshire. The Rev. Abner Jackson, D.D., LL.D., the Rev. James DeKoven, D.D., the Rev. Alexander Burgess, D.D., the Rev. Henry A. Coit, D.D., the Rev. Charles Minnigerode, D.D., the Rev. Daniel R. Goodwin, D.D., LL.D., the Rev. John N. Galleher; Mr. John W. Andrews, Mr. George R. Fairbanks, Mr. George F. Comstock, Mr. Charles J. Jenkins, LL.D., Mr. John B. Howe, Mr. Thomas A. Johnson, LL.D.

Joint Committee to report a Version of the Book of Common Prayer in French, (appointed, 1868; continued, 1871.)

The Bishops of Louisiana, New-York, and Missouri. The Rev. Abner Jackson, D.D., LL.D., the Rev. Morgan Dix, D.D., the Rev. Henry DeKoven, D.D., the Rev. Alexander S. Leonard, D.D.; Mr. Samuel B. Ruggles, LL.D.

Joint Committee to report on Version of the Book of Common Prayer in the Swedish Language, (appointed, 1868; continued, 1871.)

The Bishops of Minnesota, Illinois, and Wisconsin. The Rev. William Adams, D.D., the Rev. Charles Breck, D.D., the Rev. Josiah P. Tustin, D.D.

Joint Committee in charge of the Subject of a Table of Lessons for Lent, (appointed, 1865; continued, 1871.)

The Bishop of Massachusetts, (deceased,) the Missionary Bishop of Colorado, (deceased,) the Bishops of Texas and Central Pennsylvania. The Rev. Benjamin I. Haight, D.D., LL.D., the Rev. Thomas Winthrop Coit, D.D., LL.D.

Joint Committee on the Dispatch of the Business of the General Convention, (appointed, 1871.)

The Bishops of Connecticut, New-York, and Pennsylvania. The Rev. William Cooper Mead, D.D., the Rev. Benjamin I. Haight, D.D., LL.D.; Mr. Hugh W. Sheffey.

Joint Committee in charge of the Stereotype Plates of the Standard Prayer-Book, (appointed, 1871.)

The Bishops of Rhode Island, Vermont, and Central Pennsylvania. The Rev. Benjamin I. Haight, D.D., LL.D.

Joint Committee on Reviving the Primitive Order of Deaconesses, (appointed, 1871.)

The Bishops of New-York, Alabama, and Long Island. The Rev. William R. Huntington, D.D., the Rev. Joseph H. Smith, the Rev. John F. Spaulding, D.D.; Mr. Samuel B. Ruggles, LL.D., Mr. S. Corning Judd, Mr. William Welsh.

Trustees of the Fund for the Relief of the Widows and Orphans of Deceased Clergymen, and of Aged, Infirm, and Disabled Clergymen, (elected, 1871.)

The Bishops of Delaware and Easton. The Rev. Henry C. Potter, D.D., the Rev. Morgan Dix, D.D.; Mr. James F. DePeyster, Mr. Stephen P. Nash, Mr. William Alexander Smith.

Trustees of the Missionary Bishops' Fund, (elected, 1871.)

Mr. Lewis N. Whittle, of Georgia, Mr. Cambridge Livingston, of New-York, Mr. William H. Battle, LL.D., of North-Carolina, Mr. Henry Meigs, of New-Jersey, Mr. John B. Stebbins, of Massachusetts.

Standing Committee on the Part of the General Convention of Churches in Foreign Lands, (appointed, 1871.)

The Bishop of Massachusetts, the Rev. William F. Morgan, D.D., of New-York; Mr. Hamilton Fish, LL.D., of New-York, Mr. John Welsh, of Pennsylvania.

Committee on Indian Affairs.

Mr. William Welsh, Mr. John W. Andrews, Mr. John W. Stevenson, Mr. Hugh W. Sheffey, Mr. Benjamin Stark, Mr. Henry A. Hayden.

Custodian of the Stereotype Plates of the Standard Prayer-Book.

The Rev. Benjamin I. Haight, D.D., LL.D., *New-York City.*

Historiographer of the Protestant Episcopal Church in the United States.

The Rev. William Stevens Perry, D.D.

GENERAL INSTITUTIONS

OF THE PROTESTANT EPISCOPAL CHURCH IN THE UNITED STATES OF AMERICA.

I. The General Theological Seminary, New-York.

Trustees.—All the Bishops of the American Church; one Trustee from each Diocese; one additional for every eight Clergymen; one more additional for every two thousand dollars contributed, until the same amounts to ten thousand dollars; and one for every additional ten thousand contributed. *Treasurer*, Henry E. Pierrepont, Box 24, Post-Office, New-York. *Secretary*, Rev. William G. Farrington, D.D., Orange, N. J. *The Standing Committee*, All the Bishops, the Secretary and Treasurer, together with the Revs. the Dean of the Seminary, Morgan Dix, D.D., W. F. Morgan, D.D., J. H. Tuttle, D.D., R. S. Howland, D.D., R. M. Abercrombie, D.D., William G. Farrington, D.D., E. N. Mead, D.D., A. B. Beach, D.D., George H. Houghton, D.D., C. E. Swope, D.D.; Messrs. J. F. DePeyster, A. B. McDonald, J. C. Garthwaite, Floyd Smith, S. V. Hoffman, C. Livingston, G. M. Miller, Edward Haight, and Francis Many.

Professors.—The Right Rev. Horatio Potter, D.D., LL.D., D.C.L., gives instructions on the Ministry and its duties to *the Candidates in the Senior Class*; the Rev. George F. Seymour, D.D., *Dean ad interim and St. Mark's in the Bowery, Professor of Ecclesiastical History*; the Rev. William E. Eigenbrodt, D.D., *Professor of Pastoral Theology*; the Rev. Samuel Buel, D.D., *Professor of Systematic Divinity*; the Rev. Randall C. Hall, A.M., *Clement C. Moore Professor of the Hebrew and Greek Languages*; the Rev. William Seabury, *Ludlow Professor of Ecclesiastical Polity and Law*; the Rev. Andrew Oliver, D.D., *Professor of Biblical Learning and the Interpretation of Scripture*; Professor Buel, *Librarian*.

Qualifications for Admission—Any candidate for Holy Orders with full literary qualifications will be received as a student in this Seminary.

Others may be admitted who produce satisfactory evidence of religious and moral character, of classical and scientific attainments, of attachment to the Protestant Episcopal Church, and in general of such dispositions and habits as may render them apt and meet to exercise the Ministry.

All candidates for admission into the Seminary are required to stand a satisfactory examination on the Greek Grammar, and on the Gospels, and the Acts of the Apostles, in the original; with a view to ascertain their fitness to pursue a critical and exegetical course of study in the New Testament. They must be able to read and pronounce Hebrew with facility, according to the Masoretic punctuation, and be acquainted with the paradigm of a regular verb in all its conjugations. They must also sustain an examination upon the rules and principles of English Composition, and present a specimen of their proficiency in that department. The above requisitions will be strictly enforced.

Those who intend entering the Seminary are requested to present themselves for examination at the opening of the Seminary, on the first Monday in October.

Number of Students in 1873–4, —. Number of the Alumni, 788, of whom — are deceased. The whole number of Students matriculated since 1822, is 1099. Prior to that date, about 20 had been admitted without matriculation. Total, 1119. Volumes in the Library, 14,616.

The Seminary opens on the first Monday in October, and closes on the Saturday next succeeding the last Thursday in June. Trustees meet Thursday, June 25, 1874, at ten A.M. Commencement, Friday, June 26, 1874.

Associate Alumni of the General Theological Seminary.—President, the Rt. Rev. W. R. Whittingham, D.D., *ex-officio*. *Corresponding Secretary*, the Rev. W. E. Eigenbrodt, D.D., New-York. *Recording Secretary*, the Rev. Leighton Coleman. *Treasurer*, the Rev. W. H. Moore, Hempstead. *Preacher* for 1874, Rev. Leighton Coleman, M.A.; substitute, Rev. A. H. Bailey, D.D. *Essayist*, the Rev. Wm. Allen Johnson, M.A.; substitute, Rev. Orlando Hutton, D.D.

Annual Meeting, Tuesday, June 23, 1874.

II. THE DOMESTIC AND FOREIGN MISSIONARY SOCIETY.

The Board of Missions.—All the Bishops of the American Church, three hundred and fifty-eight members, elected by the General Convention, together with the Life-Members.

Secretary.—Rev. T. A. Eaton, D.D., New-York, N. Y.

Domestic Committee of the Board.—The Rt. Rev. Horatio Potter, D.D., LL.D., D.C.L., *Chairman*; the Revs. Morgan Dix, D.D., George Leeds, D.D., H. C. Potter, D.D., N. H. Schenck, D.D. *Lay*, Messrs. G. N. Titus, C. Curtiss, E. T. Gerry, B. B. Sherman, together with the Rev. A. T. Twing, D.D., *Secretary and General Agent*, (22 Bible House, New-York;) Rev. C. N. Chandler, *Associate Sec. and Gen. Agent*, (22 Bible House, New-York;) and Lloyd W. Wells, (119 Second avenue, New-York,) *Treasurer*.

Foreign Committee of the Board.—The Rt. Rev. Horatio Potter, D.D., LL.D.; D.C.L., *Chairman*, the Revs. John Cotton Smith, D.D., H. Dyer, D.D., B. I. Haight, D.D., LL.D., W. R. Nicholson, D.D. *Lay*, Messrs. Lewis Curtis, F. S. Winston, Stewart Brown, and Lemuel Coffin, together with the Rev. R. B. Duane, D.D., *Secretary and General Agent*, (23 Bible House, New-York;) J. M. Brown, (23 Bible House, New-York,) *Treasurer*. Rev. S. D. Denison, D.D., *Honorary Secretary*, (23 Bible House, New-York.)

Statistics.—In the Domestic Department: six Missionary Bishops and two hundred and eleven Missionaries. In the Foreign Department: two Missionary Bishops, thirty-seven other ordained Missionaries, and forty-three assistants.

Official Organ.—The Spirit of Missions, published by the Board of Missions, at 23 Bible House, New-York.

Commission of Home Missions to Colored People.—Rt. Rev. B. H. Paddock, D.D., Revs. B. I. Haight, D.D., LL.D., M. Meier-Smith, D.D., H. Dyer, D.D.; Messrs. H. Fish, F. S. Winston, W. Tracy, W. Scott; Rev. W. E. Webb, *Office Secretary*, 44 Bible House, New-York; Rev. E. A. Washburn, D.D., *Corresponding Secretary*, 37 Bible House, New-York; Rev. W. E. Webb, acting *Treasurer*.

The Indian Commission.—Executive Committee, Revs. H. Dyer, D.D., (Chairman,) J. A. Paddock, D.D., A. T. Twing, D.D., J. H. Rylance, D.D., E. A. Hoffman, D.D., T. S. Rumney, D.D., T. U. Dudley Jr., W. Tatlock; Messrs. W. Welsh, W. K. Kitchen, C. R. Marvin, B. Stark, J. A. King. *Secretary and General Agent*, Rev. R. C. Rogers, 30 Bible House, N. Y. *Treasurer*, W. K. Kitchen, National Park Bank, New-York.

Annual Meeting.—In October, 1874.

III. THE AMERICAN CHURCH MISSIONARY SOCIETY.

Officers: President, W. H. Aspinwall, of New-York. *Vice-Presidents*, Rev. John S. Stone, D.D., of Massachusetts; Rev. N. H. Schenck, D.D., of Long Island; Rev. W. R. Nicholson, D.D., of New-Jersey; Hon. Chas. S. Olden, of New-Jersey; W. Woodward, of Maryland; J. M. Brown, of New-York. *Recording Secretary*, Rev. W. N. McVickar, of

New-York. *Treasurer*, George D. Morgan, No. 3 Bible House, New-York. *Executive Committee*, Revs. S. H. Tyng, D.D., J. Cotton Smith, D.D., R. Newton, D.D., W. T. Sabine, K. Goddard, D.D., Phillips Brooks, W. R. Nicholson, D.D., W. S. Langford, W. M. Postlethwaite; John A. Aspinwall, of Long Island, Messrs. W. A. Haines, Frederic G. Foster, D. J. Ely, Stewart Brown, Solon Humphreys, Henry A. Oakley, J. B. Amery, F. R. Brunot, H. B. Renwick, R. A. Brick. *Corresponding Secretary*, Rev. H. Dyer, D.D., No. 3 Bible House, New-York. *Financial Secretary and General Agent*, Rev. W. A. Newbold, No. 3 Bible House, New-York.

Membership.—Life-Member, $100; Patron, $500, with all the privileges of a Life-Member; Annual Member, $3.

The *American Church Missionary Register* is published monthly by the Society.

Statistics.—In the domestic field 60 missionaries have been commissioned, in 15 dioceses and missionary jurisdictions. In Mexico, 1 ordained missionary and 12 lay assistants have been regularly employed, besides aid given to many mission stations of the Church of Jesus.

IV. THE PROTESTANT EPISCOPAL SOCIETY FOR THE PROMOTION OF EVANGELICAL KNOWLEDGE.

President, The Rt. Rev. A. Lee, D.D., of Delaware. *Vice-Presidents*, Rt. Revs. B. B. Smith, D.D., of Kentucky; John Johns, D.D., of Virginia; John Payne, D.D., of Africa; H. W. Lee, D.D., LL.D., of Iowa; G. T. Bedell, D.D., of Ohio; W. Bacon Stevens, D.D., of Pa.; Thos. H. Vail, D.D., of Kansas; G. D. Cummins, D.D., of Kentucky; F. M. Whittle, D.D., of Virginia; C. W. Whitaker, D.D., of Nevada. *Executive Committee*, Rev. H. Dyer, D.D., *Editor* and *Corresponding Secretary*, No. 3 Bible House, New-York; Revs. S. Cooke, D.D., J. Cotton Smith, D.D., S. H. Tyng, Jr., D.D., N. H. Schenck, D.D., W. N. McVickar; Messrs. George D. Morgan, S. Brown, F. G. Foster, J. Pierpont Morgan, J. H. Earle, C. R. Marvin, H. B. Renwick. *Secretary of the Society*, Rev. D. S. Miller, D.D., Frankford, Pa. *Treasurer*, Frederic G. Foster, No. 3 Bible House, New-York.

The periodicals of the Society are *The Parish Visitor*, and *The Missionary Echo and Standard-Bearer*, an illustrated Sunday-school paper. Both are published monthly.

V. THE EVANGELICAL EDUCATION SOCIETY OF THE PROTESTANT EPISCOPAL CHURCH, DESIGNED TO AID YOUNG MEN STUDYING FOR THE MINISTRY. Office, 1224 Chestnut street, Philadelphia.

BOARD OF MANAGERS: *President*, —— ——; *General Secretary*, Rev. Robert C. Matlack; *Treasurer*, William C. Houston; Revs. J. Cotton Smith, D.D., J. E. Grammer, D.D., Benjamin Watson, D.D., D. S. Miller, D.D., Richard Newton, D.D., Wilbur F. Paddock, D.D., S. E. Appleton, D.D., A. H. Vinton, D.D., J. H. Eccleston, D.D., J. Pratt, D.D., C. D. Cooper, W. R. Nicholson, D.D., P. Brooks, A. M. Randolph, and J. B. Falkner; Messrs. Stuart Brown, Cassius F. Lee, John Bohlen, Edward Olmstead, Wm. P. Cresson, and S. G. De Coursey.

Annual membership, $5; life-membership, $100; scholarship per year, $300. An annual collection of $300 from any church will *create* a scholarship. A donation or bequest of $5000 will endow a scholarship. Scholarships may be named by the churches or individuals who support them.

VI. THE GENERAL PROTESTANT EPISCOPAL SUNDAY-SCHOOL UNION AND CHURCH BOOK SOCIETY.

Members.—The Bishops, clergy whose parishes have made a collection or contribution during the year, patrons and life-members, and members of the church who contribute not less than two dollars annually.

Executive Committee.—The Revs. G. J. Geer, D.D., E. A. Hoffman, D.D., T. S. Drowne, D.D., W. F. Morgan, D.D., H. C. Potter, D.D., H. M. Thompson, D.D., W. H. Moore, W. Matlock; Messrs. E. T. Gerry, J. C. Hollister, J. W. Mitchell, J. J. Smith, S. V. Hoffman, J. D. Ferguson, A. V. Blake, C. A. Townsend.

Secretary, The Rev. W. A. Matson, D.D., New-York. *Treasurer*, E. P. Dutton. *Assistant Treasurer*, E. M. Duncan. *Agents*, E. P. Dutton & Co., 713 Broadway, New-York.

The Union publishes books of instruction, and books for Sunday-school libraries, Catechetical Classes, and Parish Libraries; also, the Children's Magazine. *Depository*, No. 713 Broadway, New-York.

Annual Meeting of the Society, second Tuesday in October.

VII. SOCIETY FOR THE INCREASE OF THE MINISTRY.

President, Rt. Rev. F. D. Huntington, D.D. *First Vice-President*, Rt. Rev. B. H. Paddock, D.D. *Second Vice-President*, Rev. E. A. Washburn, D.D., New-York. *Third Vice-President*, Rev. G. Leeds, D.D., Baltimore. *Recording Secretary*, Rev. A. B. Goodrich, D.D., Utica, N. Y. *Corresponding Secretary*, Rev. F. D. Harriman, Hartford, Ct. *Financial Secretary*, Rev. G. H. Clark, D.D., Hartford, Ct. *Treasurer*, J. C. Tracy, Hartford, Ct. *Executive Committee*, The above-named officers and Revs. J. L. Clark, D.D., A. Jackson, D.D., R. A. Hallam, D.D., E. Harwood, D.D., T. R. Pynchon, D.D., H. Waterman, D.D., T. Gallaudet, D.D., Alexander Burgess, D.D, Francis Lobdell, F. T. Russell, S. F. Jarvis, R. B. Fairbairn, D.D., W. H. Vibbert, and G. C. Shattuck, M.D. *Patrons*, All the Bishops but eight.

Remittances and applications should be made to the Rev. F. D. Harriman, Hartford, Ct.

VIII. UNIVERSITY OF THE SOUTH, SEWANEE, TENN.

Board of Trustees.—The Bishops of North-Carolina, South-Carolina, Georgia, Alabama, Tennessee, Mississippi, Florida, Texas, Arkansas, and Louisiana, together with one clergyman and two laymen from each of these dioceses. The Rt. Rev. W. M. Green, D.D., LL.D., *Chancellor*, Gen. J. Gorgas, *Vice-Chancellor*; Dr. H. N. Anderson, Sewanee, *General Treasurer*; Rev. W. C. Williams, *Secretary*; G. R. Fairbanks, Esq., *Commissioner of Buildings and Lands*; J. Williamson, *Assistant Professor of Ancient Languages, and Head-Master of Grammar-School*; J. Gorgas, *Professor of Natural Science*; Rev. W. P. Du Bose, *Chaplain, and Professor of Ethics and Evidences of Christianity*; Rev. F. A. Shoup, *Professor of Mathematics*; R. Dabney, M.A., *Professor of Literature and Metaphysics*; C. Harrison, *Professor of Greek and Latin*; J. B. Elliott, M.D., *Professor of Chemistry*; Col. F. Schaller, *Professor of Modern Languages*; Col. T. F. Sevier, *Proctor and Assistant in Grammar-School*; W. F. Grabau, *Professor of Music, Drawing, etc.* The Trinity term begins second Monday of July. The Lent term begins March 14th. Vacation from Christmas to the middle of March. Present number of students, 200.

Clergy of British North-America.

Diocese of Montreal, Canada.

The Most Rev. A. Oxenden, D.D., Bishop of Montreal, and Metropolitan.
The Very Rev. W. B. Bond, Dean of Montreal, Montreal.
The Ven. W. T. Leach, D.C.L., LL.D., Archdeacon of Montreal, Montreal.
The Ven. R. Lonsdell, Archdeacon of Hochelaga, St. Andrew's, Que.

Abbott, C. P., Waterloo, Que.
Allan, George, Bristol, Que.
Allan, J., St. Vincent de Paul, Que.
Allen, A. A., Huntingdon, Que.
Anderson, Canon, r., Sorel, Que.
Baldwin, Canon, r. of Montreal, Montreal, Que.
Bancroft, Canon, D.D., LL.D., r. of Trinity, Montreal, Que.
Bancroft, Charles, Jr., Mansonville, Que.
Belcher, S., r. of Grace ch., Montreal, Que.
Bond, Dean, r. of St. George's, Montreal, Que.
Borthwick, J. D., Hochelaga, Que.
Boyd, C., Thorne, Que.
Brown, W. R., Aylwin, Que.
Carmichael, J., (Bishop's chaplain,) Montreal, Que.
Clayton, F. H., Bolton, Que.
Constantine, I., Stanbridge East, Que.
Daniel, C. A., Montreal, Que.
Darnell, H. F., St. John's, Que.
Dart, W. J., Laprairie, Que.
Davidson, J. B., r. of St. Armand's East, Frelighsburgh, Que.
Davidson, J. C., Hemmingford, Que.
De Gruchy, P., Milton, Que.
Dixon, James H., Grenville, Que.
Du Vernet, Canon, Clarenceville, Que.
Ellegood, Canon, r. of St. James', Montreal, Que.
Empson, I., Secretary of Synod, Montreal, Que.
Evans, H. J., Christieville, Que.
Evans, T. F. Lewis, r. of St. Stephen's, Montreal, Que.
Everett, T., Mascouche, Que.
Fortin, A. L., Pierreville, Que.
Fortin, O., Montreal, Que.
Fox, James, Mille Isles, Que.
Fulton, James, Maritana, Que.
Fyles, T. W., r. of Nelsonville, Cowansville, Que.
Garland, J. W., Boscobel, Que.
Henderson, W., r., Dunham, Que.
Hinde, W., Ormstown, Que.
Holmes, H. F., South-Stukely, Que.
Johnson, T., (retired,) Abbotsford, Que.
Johnston, I., Penate, Ottawa.
Jones, W., Granby, Que.
Jones, James, (retired,) Granby, Que.
Kaapcké, C. J., Hull, Que.
Kitteon, H., Lakefield, Que.
Leach, Ven. Archdeacon, D.C.L., LL.D., Montreal, Que.
Lewis, B. P., Sabrerois, Que.
Lindsay, David, Waterloo, Que.
Lindsay, Robert, r., Knowlton, Que.
Lobley, J. A., prof. of theology, Montreal, Que.
Lockhart, A. D., Lacolle, Que.
Longhurst, W. B., Eardley, Que.
Lonsdell, Ven. Archdeacon, r., St. Andrew's, Que.
Macduff, A. Ramsay, Montreal, Que.
McLeod, James A., r. of St. Thomas', Montreal, Que.
McManus, E., Berthier, Que.
Merrick, J., Kildare, Que.
Merrick, W. C., Berthier, Que.
Mills, R. D., West-Shefford, Que.
Motherwell, T., Portage du Fort, Que.
Mussen, T. W., West-Farnham, Que.
Naylor, W. H., Phillipsburgh, Que.
Nere, F. S., (retired,) St. Andrew's, Que.
Norman, R. W., Montreal, Que.
Nye, H. W., Iron Hill, Que.
Phelps, R., Lachine, Que.
Prime, Augustus, Montreal, Que.
Pyke, James, Hudson, Que.
Robinson, F., Abbotsford, Que.
Robinson, G. C., Rural Dean, Clarendon, Que.
Rollit, John, Buckingham, Que.
Roy, E., Sabrerois, Que.
Roy, J. J., Montreal, Que.
Seaborn, W. M., Rawdon, Que.
Seaman, John, North-Wakefield, Que.
Slack, G., (retired,) Montreal, Que.
Smith, B. B., Onslow, Que.
Smith, John, Sutton, Que.
Smith, P. W., Aylmer, Que.
Sutton, E. G., Edwardstown, Que.
Thorneloe, J., r. of St. Luke's, Montreal, Que.
Webster, W. R. B., Longueuil, Que.
White, R. D., r. of Chambly, Bishop's chaplain, Chambly Basin, Que.
Wood, E., r. of St. John's, Montreal, Que.
Wright, W., Montreal, Que.
Wurtele, L. C., Actonvale, Que.
Young, T. A., Cotcau Landing, Que.

Diocese of Toronto.

The Rt. Rev. ALEXANDER NEIL BETHUNE, D.D., D.C.L., Toronto.

Alexander, F., Guelph.
Alexander, J. L., Stony Creek.
Allen, T. W., Rural Dean, Millbrook.
Ambery, John, prof. Trin. Coll., Toronto.
Arnold, R., Fort Erie.
Baker, J. S., Campbellford.
Baldwin, E., Canon, Toronto.
Baldwin, Arthur H., Toronto.
Ball, Thomas, Bracebridge.
Ballard, J. McL., Cayuga.
Bartlett, T. H. M., (retired,) Drummondville.
Bates, W. W., Ivy.
Beaven, James, D.D., Canon, Whitby.
Beck, J. W. R., Peterborough.
Bell, C. R., Brooklin.
Belt, W., Oshawa.
Bethune, C. J. S., Port Hope.
Bethune, F. A., Port Hope.
Boddy, S. J., Toronto.
Boultbee, A., Harriston.
Brent, Henry, Canon, Newcastle.
Briggs, S., (retired,) Stayner.
Broughall, A. J., Toronto.
Bull, G. A., Ryckman's Corners.
Burges, H. F., Baillieborough.
Burkitt, John, Coldwater.
Burnham, M., Ashburnham.
Burt, F., Minden.
Carry, John, Credit.
Cartwright, T. S., Ancaster.
Cayley, J. D., Whitby.
Checkley, W. F., Toronto.
Clarke, W. H., Haliburton.
Clementi, V., North-Douro.
Cole, E. H., Toronto.
Cooper, H. C., Rural Dean, Islington.
Cooper, H. D., Holland Landing.
Cooper, W. E., Port Hope.
Cooper, Edwin, Mary's Lake.
Creighton, J., Welland.
Darling, W. S., Toronto.
Davidson, J., Bond Head.
Davies, H. W., D.D., Toronto.
Davis, J. W., Omemee.
Day, Edwin, Toronto.
Disbrow, N., Dunnville.
Dixon, A., Canon, Port Dalhousie.
Doherty, R., Drayton.
Du Moulin, J. P., Hamilton.
Dundas, C. B., Prince Arthur's Landing.
Everest, G. J., Cobourg.
Farrar, M. A., Westwood.
Fessenden, E. J., Fergus.
Fidler, A. J., Aurora.
Fletcher, John, Highland Creek.
Fletcher, Joseph, Shanty Bay.
Ford, O. P., Toronto.
Forneri, R. S., Uxbridge.
Forster, W. R., Creemore.
Foster, S., Newcastle.
Francis, J., Jarvis.
Fuller, T. B., D.D., D.C.L., Archdeacon, Toronto.
Geddes, J. G., Rural Dean, Hamilton.
Givins, S., Rural Dean, Yorkville.
Grant, W., Tullamore.
Grasett, H. J., Dean, Toronto.
Greene, T., LL.D., Port Nelson.
Greene, R. W. E., Toronto.
Green, W., Beamsville.
Groves, F. J. S., Toronto.
Gribble, J., Port Colborne.
Hall, Thomas, Lowville.
Hallen, G., Penetanguishene.
Harris, R. H., Orillia.
Harrison, R., Toronto.
Hebden, J., Hamilton.
Henderson, A., Orangeville.
Hill, G. S. J., Rural Dean, Unionville.
Hill, Rowland, Little Current.
Hill, A. C., Hamilton.
Hindes, R. W., Cookstown.
Hodge, T. P., (on leave,) York Mills.
Hodgkin, T. J., Woodbridge.
Holland, Henry, St. Catharine's.
Hooper, G. H., Sheffield.
Hosken, B. S., Cartwright.
Houston, S., Waterdown.
Ingles, C. L., Drummondville, Ont.
Jarvis, H. M., Arthur.
Johnson, C. C., Georgetown.
Johnson, W. A., Weston.
Jones, W., prof. Trin. Coll., Toronto.
Jones, Septimus, Yorkville.
Jones, W. H., Omemee.
Kendall, W. W., Toronto.
Lampman, A., Gore's Landing.
Langtry, J., Toronto.
Lett, S., D.D., Rural Dean, Collingwood.
Logan, W., Fenelon Falls.
Lumsden, W., Hamilton.
Maccarther, J. G., Thorold.
Mackenzie, W. J., Mount Forest.
MacLeod, D. I. F., Chippawa.
Macnab, A., D.D., Bowmanville.
Massey, W., Erin.
McCollum, J. H., Wellington Square.
McMurray, W., D.D., D.C.L., Rural Dean, Niagara.
Middleton, I., Brampton.
Mockridge, Jas., Norval.
Morgan, E., Barrie.
Morton, J., Brighton.
Mosley, R., Parry Sound.
Moxon, G. H., Yorkville.
Murphy, E. W., Palmswick.
Mussen, E. H., Seneca.

Nesbitt, G., Rosemont.
Newton, W., Ph.D., Rosseau.
O'Meara, F. A., LL.D., Port Hope.
Osler, H. B., Canon, Lloydtown.
Osler, F. L., Rural Dean, Dundas.
Owen, H. B., Mono Mills.
Palmer, Arthur, Archdeacon, Guelph.
Paterson, C. W., Port Hope.
Paterson, T. W., Hastings.
Phillipps, H. N., (retired,) Niagara.
Ramsay, S. F., (retired,) Newmarket.
Read, T. B., D.D., D.C.L., Canon, Grimsby.
Ritchie, W., Canon, Georgina.
Robarts, T. T., Thoroid.
Rolph, J. W., Sault Ste. Marie.
Rooney, Robert, Rothsay.
Ruttan, C., Toronto.
Sanson, A., Toronto.
Scadding, H., D.D., Toronto.
Shanklin, R., Thornhill.
Shortt, W., St. Catharine's.
Smithett, W. T., Lindsay.
Stennett, W., Cobourg.
Stewart, A., Rural Dean, Orillia.
Strong, S. S., D.D., D.C.L., Toronto.
Stimson, E. R., Toronto.
Sutherland, R. G., Hamilton.
Swallow, W. F., Acton.
Taylor, G. I., Cannington.
Taylor, E. A., Frogmore.
Thomson, C. E., Elora.
Tocque, P., Horning's Mills.
Tremayne, F., Milton West.
Trew, A. G. L., Yorkville.
Vicars, John, Bethany.
Vicars, Johnstone, Roach's Point.
Wadleigh, W. H., Woodbourne.
Walker, T., Bobcaygeon.
Waters, H. H., Toronto.
Westney, W. S., Streetsville.
Whitaker, G., prov. Trin. Coll., Toronto.
Williams, A., Toronto.
Wilson, J., Rural Dean, Grafton.
Wilson, E. F., Garden River.
Worrell, J. B., Oakville.

President of the Synod.—The Rt. Rev. Alexander Neil Bethune, D.D., D.C.L., Lord Bishop of Toronto.
Bishop's Assessors.—Ven. Archdeacon Fuller, D.D., D.C.L.; Ven. Archdeacon Palmer.
Chancellor of the Diocese.—Hon. J. Hillyard Cameron, D.C.L.
Registrar of the Diocese.—Samuel B. Harman, Esq.
Honorary Secretaries of the Synod.—Clerical: Rev. A. J. Broughall, Toronto; Lay: J. George Hodgins, Esq., LL.D., Toronto.
Secretary-Treasurer.—William P. Atkinson, Esq., Synod Office, Toronto.

Diocese of Fredericton.

The Rt. Rev. J. Medley, D.D., Bishop of Fredericton, Fredericton.

Almon, Foster, miss. of Trinity mission, St. Stephen.
Almond, ——, miss., Tolique.
Armstrong, W., curate of St. Luke's, Portland.
Armstrong, G.M., r. of St. Mark's, St. John.
Armstrong, W., Rural Dean, r. of St. James, St. John.
Bliss, D. M., r., Westmorland.
Boyer, W. N., r., Moncton.
Brigstock, F., r. of Trinity, St. John's.
Brown, Philip, miss., Dalhousie.
Carr, J. Frederick, r., Kingsland.
Coster, N. A., r., Richibucto.
Coster, C. G., Ph.D., St. John.
Covert, W. S., r., Grand Menan.
Cruden, W., miss., Blackville and Nelson.
Deveber, Canon, r. of St. Paul's, Portland.
Dowling, Theodore E., r. of St. George's, Carleton.
Hanford, J. S., miss., Upham.
Harrison, Canon, r., Portland.
Hartin, Thomas, miss., Canterbury.
Hannington, E. A. W., r., Prince William and Dumfries.
Haensel, C. L. F., St. John's.
Hoyt, L. A., miss., Andover.
Jaffrey, W., Rural Dean, miss., St. Mary's and Stanley.
Jarvis, G. S., D.D., Rural Dean, r., Shediac.
Ketchum, Canon, D.D., r., St. Andrew's.
Medley, Canon, r., Sussex.
McKiel, W. LeB., r., Bathurst.
Milner, C., (retired miss.,) Westfield.
Neales, J., r., Gagetown.
Neales, W. S., Rural Dean, r., Chatham.
Neales, T., r., Woodstock.
Nicherson, D., St. David's.
Partridge, Francis, r., Rothesay.
Pickett, D. W., miss., Greenwich and Wickham.
Pike, F., r., Lancaster.
Pearson, J., Sub Dean, Cathedral, Fredericton, and miss. at New-Maryland.
Roberts, G. G., r., Fredericton.
Rushton, Joseph, r., St. Stephen.

Rogers, G., miss., Springfield.
Schofield, George, r., Simonds.
Scovil, W. E., r., Kingston.
Scovil, Canon, Ph.D., St. John's.
Scammell, W., miss., Campobello.
Shaw, B., r., Grand Lake.
Smith, R. E., r., St. George.
Smith, Joseph, curate of St. Mark's.
Street, W. H., miss., Richmond.
Simonds, R., r., Maugerville and Burton.
Saturley, J. H., miss., Douglas and Bright.
Sterling, G. H., miss., Newcastle, etc.
Talbot, miss., Londonderry.
Thomson, J. S., r., St. David.
Tippet, W. H.
Warneford, E. A., r., Norton.
Walker, Canon, Rural Dean, r., Hampton.
Walker, W., r., Moncton.
Weeks, A. H., r., Queensbury.
Wetmore, D. I., Kingston.
Wood, A., (retired miss.,) St. John.
Woodman, E. S., miss., Westfield.
Willis, Cuthbert, miss., Petitcodiac.

Diocese of Nova Scotia.

The Rt. Rev. Hibbert Binney, D.D., Lord Bishop of Nova Scotia.
The Very Rev. W. Bullock, D.D., Dean of Halifax, Halifax.
The Ven. Canon McCawley, D.D., Windsor.

Abbott, John, Halifax.
Ancient, W. J., Turns Bay.
Almon, Henry, Windsor.
Ambrose, J., Digby.
Ansell, Edward, Beaver Harbor.
Avery, R., Aylesford.
Axford, F. I., Pugwash.
Bowman, C., Albion Mines.
Breading, J., Falkalnd.
Brine, R. F., Cornwallis.
Browne, J. D., Amherst.
Burn, C., E. Passage, Dartmouth.
Campbell, J. Roy, Yarmouth.
Cochran, Canon, Halifax.
Croucher, C., Glace Bay, C. B.
Currie, W. L., Tor Bay.
De Blois, H., Granville.
Dodwell, E. B., Coll. school, Windsor.
Downing, J. L., Louisburg.
Edgecombe, J., Grand Lake.
Filleul, P., Rural Dean, Weymouth.
Ellis, W., St. George's, Halifax.
Forsythe, Joseph, Liverpool.
Gelling, W. E., Bridgwater.
Gilpin, Canon, D.D., Halifax.
Godfrey, W., Clements.
Gray, W. S., Annapolis.
Gray, A., Port Medway.
Grindon, O. M., Seaforth.
Hamilton, H., Rural Dean, Manchester.
Haire, Robert, Stewiacke.
Hensley, Canon, D.D., (King's College,) Windsor.
Hill, G. W., Halifax.
Hill, L. W., (retired,) Antigonishe.
Jamieson, R., Rural Dean, Ship Harbor.
Jamison, W. H., Sydney Mines, C. B.
Jamison, A. D., Maitland.
Johnston, Thomas, Parrsboro.
Johnstone, ——, Mainadieu, C. B.
Grocer, W. H., St. Margaret's Bay.
Jordan, A., New-Dublin.
Kaulbach, J. A., Truro.
King, W. B., Parrsboro.
Kitson, E., Chap. H. M. Forces.
Maynard, T., Windsor.
McDonald, A. C., Mahone Bay.
Metzler, G., Antigonishe.
Moore, D. C., Stellarton.
Moody, J. T., Yarmouth.
Morris, G. E. W., (retired,) Halifax.
Nichols, E. E. B., Liverpool.
Norwood, J. W., New-Ross.
Owen, H. L., Rural Dean, Lunenburg.
Payne, R., Blandford.
Padfield, John, Liverpool.
Richardson, J. B., Dartmouth.
Richey, J. A., Tangier.
Richey, Theophilus, Kentville.
Ritchie, J. J., Annapolis.
Robertson, J., LL.D., Wilmot.
Ross, W. M., Chester.
Ruggles, J. O., St. Margaret's Bay.
Shannon, W., Guysboro.
Shreve, C. J., Chester.
Smith, J. S., Sackville.
Smith, David, Sydney, C. B.
Snyder, W. H., Mahone Bay.
Spike, H. M., New-Dublin.
Sterns, H., Newport.
Stamer, H., Hubbard's Cove.
Storrs, J., Rural Dean, Cornwallis.
Townshend, G., Rural Dean, Amherst.
Tremain, Jas., Melford.
Uniacke, R. J., D.D., Rural Dean, Sydney C. B.
Uniacke, J. B., Halifax.
White, T. H., D.D., Rural Dean, Shelburne.
Wainwright, H., Lunenburgh.
Wilkins, L. M., Rawdon.
Warren, R., Halifax.
Wiggins, ——, Shelburne.
Young, F. M., Tusket.

PRINCE EDWARD ISLAND.

The Ven. J. H. Reed, D.D., Archdeacon of P. E. I., Melford.

Ball, E. H., Port Hill.
Cox, J. C., New-London.
Dyer, H., Cascumpeque.
Ellis, ——, Charlottetown.
Fitzgerald, D., Charlottetown.
Forsythe, J. W., St. Eleanor's.
Hodgson, G., Cathedral Church, Charlottetown.
Jenkins, L. C., D.C.L., (retired,) Charlottetown.
Sargent, J. P., Georgetown.

Diocese of Huron.

The Rt. Rev. Isaac Hellmuth, D.D., D.C.L., Bishop.

Anthony, A., assist. St. Johns', Tuscarora.
Appleby, T. H., Clarksburgh.
Armstrong, D., D.D., Rural Dean, Mooretown.
Balch, L. P. W., D.D., Archdeacon, London.
Barr, Isaac, Exeter.
Bayly, B., assist., Christ ch., London.
Baylis, J. G., assist., St. Paul's, London.
Beaumont, J. W., Petrolea.
Bettridge, W., Canon, St. Paul's, Woodstock.
Boomer, M., LL.D., Dean, London.
Brethour, ——, Florence.
Brock, Isaac, Rural Dean, Trinity ch., Galt.
Brookman, W., Rural Dean, Trinity ch., Howard.
Campbell, T. S., Wiarton.
Caulfeild, St. G., LL.D., Rural Dean, St. Thomas', St. Thomas.
Chance, J., St. Paul's, Kanyeageh.
Chase, H. P., Muncey Town.
Checkley, F. C., Hellmuth C., London.
Clotworthy, W., (sup'd.)
Cooper, H., Ainleyville.
Cooper, R. S., Hanover.
Cordner, R., Paisley.
Craig, W., Curate, St. Paul's, Woodstock.
Curran, J. P., Rural Dean, St. Thomas', Walkerton.
Curran, Canon, r. of the Parish at Galt.
Daunt, W., Thamesford.
Davis, E., Bayfield.
Davis, W., Wingham.
Deacon, D., Bothwell.
Des Barres, T. C., Christ ch., Amherstb'g.
Downie, J., Colchester.
Ellerby, T. S., St. George's, Sarnia.
Elliott, A., St. John's, Tuscarora.
Elliott, F. G., St. John's, Sandwich.
Elwood, E.L., Rural D., St. G'ges, Goder'h.
Evans, W. B., Durham.
Falls, A. S., St. John's, Berlin.
Fauquier, F. D., Rural Dean, Zorra.
Fletcher, R., r., St. Mary's, Warwick.
Grasett, E., Rural D., Trinity ch. Simcoe.
Halpin, W. H., Christ ch., Westminster.
Harding, F., Mitchell.
Harris, S., Waterford.
Hill, J., Vittoria.
Hincks, J. P., Rural Dean, St. James', Ingersoll.
Hughes, T., Dresden.
Hurst, J., Rural D., All Saints', Windsor.
Hutchinson, J., (superannuated.)
Innes, G. M., Canon, St. Paul's, London.
Jacobs, J., Sarnia Indians.
Jamieson, A., Walpole Island.
Jessopp, H. B. D., (on leave.)
Johnstone, R. W., Point Edward.
Jones, E. R., Dungannon.
Kellogg, S. B., St. Paul's, Clinton.
Kennedy, J., St. Ann's, Adelaide.
Keys, G., Holland.
Logan, W., Lucan.
Mack, F., (superannuated.)
Mackenzie, G. C., Kincardine.
Magahy, T. W., Listowell.
Marsh, J. W., Archdeacon, St. John's, London Tp.
Matthew, C. R., Goderich Tp.
Mellish, H. F., Haysville.
Miller, A. E., Tyrconnell.
Mills, W. S., Norwich.
Mulholland, A. H. R., Rural Dean, Owen Sound.
Murphy, W., Eastwood.
Nelles, A., Rural Dean, St. Paul's, Mohawk.
Newman, E. E., Delaware.
Padfield, J., Burford.
Patterson, E., Rural Dean, St. James', Stratford.
Raikes, F. W., Belmont.
Rally, W. B., (super'd.)
Roberts, R. J., Cayuga Indians.
Robinson, E. J., Millbank.
Rogers, R. V., Christ ch., Pt. Stanley.
Ryan, F., Parkhill.
Salter, G. J. R., St. Jude's, Brantford.
Sanders, T. E., Tilsonburgh.

Sandys, F. W., D.D., Archdeacon, Christ ch., Chatham.
Schulte, J., D.D., Port Burwell.
Smith, J. W. P., Strathroy.
Smith, S. L., Brooke.
Smythe, J., Rural D., Christ ch., London.
Softley, E., Leachville.
Starr, R. H., St. Thomas', Seaforth.
Sweatman, A., Grace ch., Brantford.
Tibbetts, W., St. Paul's, Pt. Dover.
Tilley, W. H., Cronyn M'l ch., London.
Townley, A., D.D., St. James', Paris.
Watson, T., Meaford.
Wilson, R., London Tp.
Wood, W., Port Rowan.
Wray, H. B., Onondaga.
Wright, J. T., St. James', St. Mary's.
Wye, G. W., Wardsville.
Young, W. A., Hellmuth College, London.

Diocese of British Columbia.

The Rt. Rev. George Hills, D.D., Victoria, V. I.

Cridge, Edward, Dean Christ ch., Victoria.
Good, John B., Lytton.
Gribbell, F. B., Victoria.
Holmes, David, Yale.
Jenns, Percival, Victoria.
Reece, William Sheldon, Archdeacon of Vancouver, Cowichan.
Reynard, James, Nanaimo.
Tomlinson, Robert, Kincanlith Indian Mission, Naas River, B. C.
Willemar, J. X., Comox.
Woods, Charles T., Archdeacon of Columbia, New-Westminster, B. C.

Diocese of Quebec.

The Rt. Rev. J. W. Williams, D.D., Lord Bishop of Quebec.

Allnatt, F. J. B., Drummondville.
Badgley, Chas., r. of grammar-school, Lennoxville.
Balfour, A., Magog.
Balfour, A. J., Hatley.
Ball, T. L., Upper Ireland.
Boydell, James, Bury.
Boyle, F., East-Frampton.
Burrage, H. G., (retired.)
Chapman, T. S., Dudswell.
Corvan, J. H., Coaticooke.
Debbage, J. B., Bourg Louis.
De Mouilpied, J., Nicolet.
Dinsey, J., Compton.
Fortin, A., Indian Village, St. Francis.
Fothergill, M. M., Sec. of Church Society, St. Peter's, Quebec.
Foster, J., r., Three Rivers.
Hamilton, C., Bishop's Chaplain, St. Matthew's, Quebec.
Hepburn, J., Labrador.
Housman, G. V., r., Quebec.
Jenkins, J. H., West-Frampton.
Kemp, J., Leeds.
Ker, M., Sandy Beach.
King, W., St. Sylvester.
King, E. A. W., Durham.
Lyster, W. G., Cape Cove.
Mathers, R., Malbaie, Gaspé.
Merrick, W. C., Rivière du Loup, (en haut.)
Milne, G., Rural Dean, New-Carlisle.
Mitchell, R., St. Paul's, Quebec.
Nicolls, J. H., D.D., Rural Dean, principal Bishop's Coll., Lennoxville.
Parker, G. H., Kingsey.
Parkin, E. C., Cookshire, Eaton.
Petry, H. J., Danville.
Rawson, C. W., Cathedral, Quebec.
Reid, C. P., Sherbrooke.
Richmond, J. P., Gaspé Basin.
Richardson, T., New-Liverpool.
Riopel, S., Magdalen Islands.
Roe, H., Examining Chaplain, Melbourne.
Ross, E. G. W., (retired,) Rivière du Loup, (en bas.)
Scarth, A. C., Lennoxville.
Sewell, E. W., Chapel of the Holy Trinity, Quebec.
Short, R., Montmorenci.
Smith, F. A., Georgeville.
Stuart, H. C., Hoperown.
Sykes, J. S., Port Chaplain, Quebec.
Sykes, J. S., Jr., Levis.
Tambs, R. C., Bishop's Coll., Lennoxville.
Thompson, L., Melbourne.
Vial, W. S., Beauport.
Von Iffland, Sec. Diocesan Board, St. Michael's, Quebec.
Walters, J., Lewis.
Washer, C. B., Stoneham.
Woolryche, A. J., Stanstead.
Wurtele, L. C., Actonvale.

Diocese of Newfoundland.

The Rt. Rev. EDWARD FIELD, D.D., Bishop.
The Rt. Rev. JAMES B. KELLY, D.D., Coadjutor-Bishop.

RURAL DEANS.

Wood, Thomas M., Avalon.
Boone, Thomas, Notre Dame Bay.
Smith, Benjamin, Trinity.
White, William K., Fortune Bay.
Bayly, Augustus E., Bonavista Bay.
Harvey, James C., Conception Bay.

Petley, Henry, New-Harbor.
Hutchinson, George, Topsail.
Hoyles, William J., Carbonear.
Jones, Bertram, Harbor Grace.
Fleet, Benjamin, Foxtrap.
Johnson, George M., St. John's, (Cathedral.)
Kingwell, John, Harbor Buffett.
Cunningham, John, Burgeo.
Colley, Edward, Hermitage Cove.
Phelps, Joseph F., St. John's, (Academy.)
Darrell, Josiah, Lamaline.
Godden, John, Harbor Grace.
Kirby, William, King's Cove.
Johnson, Reginald M., Pouch Cove.
Gabriel, Alfred E., Portugal Cove.
Botwood, Edward, St. John's, (St. Mary's.)
Temple, Robert, White Bay.
Gardner, George, Heart's Content.
Taylor, Robert H., Brigus.
Wood, Arthur C., St. John's, (St. Thomas'.)
Noel, John M., Upper Island Cove.
Chamberlain, George S., Bay de Verds.
Shears, William, Bay Roberts.
Pilot, William, St. John's, (College.)
Doble, Robert T., Petty Harbor.
Murray, Frederick R., Twillingate.
Goode, Thomas A., Channel.
Cragg, John G., Greenspond.
Netten, Theophilus G., Rose Blanche.
Lockward, John.
Skinner, Henry M., Salvage.
Smith, Walter R., Exploits.
Meek, Christopher, Fogo.
Bishop, George, Battle Harbor, Labrador.
Bishop, John, Belloram.
Warren, Alfred C., St. George's Bay.
Netten, William, Catalina.
Rozier, William, Burin.
Winsor, Alfred, Herring Neck.
Ellingham, Cornelius, Aquaforte.
Curling, Joseph J., Bay of Islands.

CHURCHES IN NEW-YORK CITY.

All Angels', West Eighty-first st. corner Eleventh ave., C. F. Hoffman, r.
All Saints', 288 Henry st., Wm. N. Dunnell, r.
Annunciation, 144 West Fourteenth st., William Jones Seabury, r.
Anthon Memorial, Forty-eighth st. near Sixth ave., R. Heber Newton, r.
Ascension, Fifth ave. corner Tenth st., John Cotton Smith, D.D., r.
Atonement, Madison ave. corner Twenty-eighth st., William T. Sabine, r.
Bethlehem Chapel, Ninth ave. near Eighty-third st., F. Oertel, m.
Calvary, Fourth ave. corner East Twenty-first st., E. A. Washburn, D.D., r.
Calvary Chapel, Rev. W. D. Walker, m.
Chapel of Church of the Atonement, 418 West Forty-first st., Dudley D. Smith, m.
Chapel of Church of the Holy Trinity, 595 Third ave., D. M. McCaffrey, m.
Chapel of the Shepherd's Flock, 380 West Forty-third st., John F. Steen, m.
Christ Church, corner Thirty-fifth st. and Fifth ave., Hugh M. Thompson, D.D., r.
Epiphany, 130 Stanton st.
Grace, 800 Broadway, near Tenth st., Henry C. Potter, D.D., r.
Grace Chapel, Twenty-third st., a few doors east of Third ave., John W. Kramer, m.
Grace, One Hundred and Sixteenth st. near Second ave., D. Brainard Ray, r.
Heavenly Rest, Fifth avenue near Forty-fifth street, Robert S. Howland, D.D., r.; T. K. Conrad, D.D., assist. r.
Holy Apostles, Ninth ave. corner West Twenty-eighth st., John P. Lundy, D.D., r.
Holy Comforter, Beach st. near West, H. F. Roberts, m.
Holy Communion, Sixth ave. corner West-Twentieth st., F. E. Lawrence, D.D., pastor.
Holy Martyrs, 30 Forsyth st., James Millett, r.
Holy Saviour, East Twenty-fifth st., near Madison av., A. B. Carter, D.D., r.
Holy Sepulchre, Seventy-fourth st. east of Fourth ave., J. Tuttle Smith, r.
Holy Trinity, north-east corner Forty-second st. and Madison ave., Stephen H. Tyng, Jr., D.D., r.
Holy Trinity Church, corner Fifth ave. and One Hundred and Twenty-fifth st., William Neilson McVickar, r.
Incarnation, East Thirty-fifth st. corner Madison ave., H. E. Montgomery, D.D., r.
Intercession, West One Hundred and Fifty-fourth st. corner Tenth ave., W. M. Postlethwaite, r.
Madison Street Mission Chapel, 256 Madison st.
Mediator, Fiftieth st. and Eleventh ave., Rev. J. D. Rockwell, m.
Nativity, 70 Ave. C, Caleb Clapp, r.
Our Saviour, corner Pike and South sts., R. J. Walker, m.
Reconciliation, Thirty-first st. near Second ave., E. S. Widdemer, m.
Redeemer, Eighty-second st. corner Fourth ave., J. W. Shackelford, r.
Redemption, Twenty-third st. corner Fourth ave., U. Scott, D.D., r.
Reformation, Fifty-seventh st. near Lexington ave., U. T. Tracy, r.
Resurrection, Eighty-fifth st. between Third and Lexington avs., E. O. Flagg, D.D., r.
St. Alban's, Lexington ave. corner Forty-seventh st., C. W. Morrill, r.
St. Ambrose, Thompson corner Prince st., Frederick Sill, r.
St. Andrew's, Fourth ave. corner One Hundred and Twenty-eighth st., George B. Draper, D.D., r.
St. Ann's for Deaf Mutes, Eighteenth st. near Fifth ave., Thomas Gallaudet, D.D., r.
St. Augustine's Chapel, 216 Bowery, A. C. Kimber, m.
St. Barnabas' Chapel, 304 Mulberry st., Arthur H. Warner, m.
St. Bartholomew's, corner of 44th st. and Madison ave., Samuel Cooke, D.D., r.
St. Chrysostom's Chapel, corner Seventh ave. and Thirty-ninth st., Thomas H. Sill, m.
St. Clement's, 108 Amity st. near McDougal, Theodore A. Eaton, D.D., r.
St. Esprit, Twenty-second st. near Fifth ave., Antoine Verren, D.D., r.
St. George's, Rutherford pl. corner East Sixteenth st., Stephen H. Tyng, D.D., r.
St. George's Chapel of Free Grace, Nineteenth street near First avenue, Rev. J. Eastburn Brown, m.
St. George's German Chapel, 420 East-Fourteenth st., J. C. Fleischhacker, m.

St. Ignatius', Rev. F. C. Ewer, D.D., r., 40th street, near 6th avenue.
St. James', East Seventy-second st. near Third ave., Cornelius B. Smith, r.
St. James the Less, Twenty-third st. near Third ave., William D. Walker, r.
St. John Baptist's, Lexington ave. corner East Thirty-fifth st., Cornelius R. Duffie, D.D., r.
St. John Evangelist's, West-Eleventh st. corner Waverley pl., J. E. Egbert, r.
St. John's Chapel, Varick near Laight st., S. H. Weston, D.D., m.
St. Luke's, 488 Hudson st., Isaac H. Tuttle, D.D., r.
St. Luke's Hospital Chapel, Fifty-fourth st. near Fifth ave., W. A. Muhlenberg, D.D., pastor.
St. Mark's, Tenth st. near Second ave., J. H. Rylance, D.D., r.
St. Mark's Mission Chapel, Ave. A corner Tenth st., S. A. McNulty, m.
St. Mary's, Manhattanville, C. C. Adams, r.
St. Mary the Virgin, Forty-fifth street near 7th ave., T. M. Brown, r.
St. Matthias's, West Forty-second st. near Seventh ave., N. E. Cornwall, D.D., r.
St. Michael's, Broadway and Ninety-ninth st., T. M. Peters, D.D., r.
St. Paul's Chapel, Broadway between Fulton and Vesey sts., Morgan Dix, D.D., m.
St. Peter's, 346 West-Twentieth st. near Ninth ave., Alfred B. Beach, D.D., r.
St. Philip's, 305 Mulberry st., W. J. Alston, r.
St. Stephen's, 58 and 55 West Forty-sixth st., J. H. Price, D.D., r.; A. Bloomer Hart, associate r.
St. Thomas' Church Mission, 60th st. between 2d and 3d aves., Rev. John J. Roberts, m.
St. Thomas', Fifth ave. and Fifty-third st., William F. Morgan, D.D., r.
St. Timothy's, Fifty-seventh st. west of Eighth ave., George J. Geer, D.D., r.
Santiago, 30 West Twenty-second st., Joaquim de Palma, r.
Transfiguration, East Twenty-ninth st. near Fifth ave., G. H. Houghton, D.D., r.
Trinity, Broadway opposite Wall st., Morgan Dix, D.D., r.
Trinity Chapel, 15 West 25th st., C. E. Swope, D.D., m.
Zion, Madison ave. corner East Thirty-eighth street, J. N. Gallaher, r.

CHURCHES ON LONG ISLAND.

CHURCHES IN KINGS COUNTY. (BROOKLYN, BROOKLYN, E. D., AND VICINITY.)

All Saints', cor. Seventh ave. and Seventh st., Chas. H. Bixby, r.
Atonement, Seventeenth st. cor. Fifth ave., Wm. Hyde, r.
Christ, Clinton corner Harrison, L. W. Bancroft, D.D., r.
Christ Church Mission, Red Hook Point.
Emmanuel, President corner Smith st., H. B. Walbridge, D.D., r.
Church of the Evangelists, Degraw st. between Fifth and Sixth aves.
Good Shepherd, McDonough st. near Stuyvesant ave., H. B. Cornwell, r.
Grace, Grace court corner Hicks st., Brooklyn Heights.
Grace Chapel, High near Gold st., W. Mortimer William, m.
St. George's, Greene ave. near Marcy, C. H. Babcock, r.
Holy Trinity, Clinton corner Montague st., Chas. H. Hall, D.D., r.
Holy Trinity Mission, 116 Myrtle ave., Wm. Short, m.
Mediator, corner Ormond place and Jefferson st., W. H. Reid, r.
Messiah, Greene st. corner Clermont ave., Charles R. Baker, r.
Our Saviour, Clinton corner Luqueer st., R. C. Booth, r.
Redeemer, Pacific st. corner Fourth ave., W. A. Leonard, r.
Reformation, Gates ave. near Classon, I. G. Backus, r.
St. Ann's on the Heights, Clinton corner Livingston st., N. H. Schenck, D.D., r.
St. James', Lafayette ave. corner Hall, C. W. Homer, r.
St. John's, St. John's pl. and Seventh ave., R. E. Terry, r.
St. Luke's, Clinton ave. near Fulton ave., J. W. Diller, D.D., r.
St. Mark's, Adelphi st., Wm. T. Fitch, r.
St. Mary's, Classon ave. near Myrtle ave., D. V. M. Johnson, D.D., r.
St. Matthew's, Throop ave. corner DeKalb, Charles S. Williams, r.
St. Paul's, Clinton corner Carroll st., T. S. Drowne, D.D., r.
St. Paul's, Penn corner Marcy ave., E. D., Newland Maynard, r.

St. Peter's, State near Bond, John A. Paddock, D.D., r.
St. Peter's Chapel, Wyckoff near Bond st.
St. Stephen's, Jefferson st. near Patchen ave., J. W. Bradin, r.
Church Charity Foundation, Herkimer corner Albany ave.
Christ Church, Bedford ave. near Broadway, E. D., Alfred H. Partridge, r.
Calvary, South Ninth corner Eighth st., E. D., Francis Peck, r.
Grace, Conselyea near Lorimer st., E.D., W. S. Chadwell, r.
St. Barnabas', Kossuth pl. and Bushwick ave., Henry E. Hovey, r.
St. Mark's, Fourth corner South-Fifth st., E. D., S. M. Haskins, D.D., r.
St. Thomas', corner Cooper and Bushwick aves.
St. Timothy's, Brownsville.
Trinity, East New-York, Joseph I. Hisegood, r.
St. Paul's, Flatbush, R. B. Van Kleeck, D.D., r.
St. John's, Fort Hamilton, Ferris Tripp officiating.
St. John's, Greenfield, R. B. Van Kleeck, D.D., r
Ascension, Kent near Union ave., Greenpoint.
Christ Church, Bay Ridge, John A. Aspinwall, r.

CHURCHES IN QUEENS COUNTY.

Redeemer, Astoria, Edmund D. Cooper, r.
St. George's, Astoria, Robert W. Harris, D.D., r.
St. John's, Cold Spring Harbor, R. T. Howard, r.
St. George's, Flushing, J. Carpenter Smith, S.T.D., r.
St. George's Mission, Flushing, J. Kimber, a. m.
St. Paul's Chapel, College Point, J. F. Esch, m.
St. Paul's, Glen Cove, Tho. Mallaby, r.
St. George's, Hempstead, Wm. H. Moore, r.
Zion, Little Neck, Henry M. Beare, r.
Grace, Jamaica, G. W. Smith, r.
Grace Mission, Richmond Hill.
Christ Church, Manhasset, J. E. Homans, r.
St. Saviour's, Maspeth, Caleb B. Ellsworth, r.
St. James', Newtown, Samuel Cox, D.D., r.
St. James' Chapel, Queens.
Christ Church, Oyster Bay, Richard G. Hutton, r.
St. Thomas', Ravenswood.
St. John's, Long Island City, J. G. Malholland, r.
Trinity Church and Chapel, Rockaway, Robert T. Pearson, r.
Trinity, Roslyn, Chas. Pelletreau, r.
Grace, South Oyster Bay, S. S. Stocking, r.
Grace Chapel, Syosset.
Grace, Whitestone, Benj. H. Abbott, r.
St. Paul's, Woodside.

CHURCHES IN SUFFOLK COUNTY.

Christ, Brentwood.
St. Mark's Chapel, Central Islip.
St. John's, Huntington, Alfred J. Barrow, r.
St. Luke's Chapel, East-Hampton, C. H. Gardiner, m. in charge.
St. Mark's, Islip, Reuben Riley, r.
St. John's, Islip, J. C. Hewlett, m. in charge.
Christ, West-Islip, J. R. Stanly, m. in charge.
St. Paul's, Patchogue, J. H. Prescott, m. in charge.
Christ Church, Sag Harbor, William Mowbray, r.
St. Mary's, Ronkonkoma, J. H. Lee, r.
Holy Trinity, Greenport, John W. Buckmaster, r.
St. Barnabas' Chapel, Sayville.
Caroline, Setauket, Frederick M. Noll, r.
Riverhead, (Associate Mission,) T. Cook, m. in charge.
St. Mary's, Shelter Island.
St. James', Smithtown, J. H. Lee, r.
St. James' Chapel, Yaphank.
St. Mark's Chapel, Youngport.
Grace Chapel, Brookhaven.

CITY DIRECTORY.

NAMES AND ADDRESSES OF PROTESTANT EPISCOPAL CLERGY.

NEW-YORK CITY.

The Rt. Rev. HORATIO POTTER, D.D., LL.D., D.C.L., Bishop, 38 East Twenty-second street.
Adams, Rev. C. C., ... West 128th street, near Broadway.
Adler, Rev. R. J., ... 31 Bible House.
Alston, Rev. Wm. J., ... 305 Mulberry street.
Backus, Brady E., ... St. Peter's Church, 346 W. 20th st.
Bacon, Rev. George W., ... 274 Lexington avenue.
Barnard, Rev. F. A. P., D.D., LL.D., ... Columbia College, 49th st. and 4th av.
Barton, Rev. J. Graeff, LL.D., ... New-York Free College.
Beach, Rev. Alfred B., D.D., ... St. Peter's Rectory, 346 W. 20th st.
Beaubien, Rev. J. B. C., ... 116 East Fifty-first street.
Benjamin, Rev. Eastburn, ... 112 West Thirty-second street.
Betts, Rev. B. R., ... Columbia College, 49th st. and 4th av.
Binet, William, ... 9 West Twenty-seventh street.
Brown, Rev. J. Eastburn, ... 408 East Nineteenth street.
Brown, Rev. Thomas McK., ... 205 West Fifty-sixth street.
Bruce, Rev. Vandervoort, ... 457 West Twenty-third street.
Buel, S., D.D., ... Gen. Theo. Sem., 20th st. and 9th ave.
Carter, Rev. A. B., D.D., ... 158 Lexington avenue.
Chamberlain, Rev. John, ... 788 Broadway.
Clapp, Rev. Caleb, ... 706 Sixth street.
Clarkson, Rev. A. Valette, ... 54 Wall street.
Coffin, Rev. C. B., ... 31 Grove street.
Compton, Rev. Southard, D.D., ... 562 Hudson street.
Conrad, Rev. T. K., D.D., ... 3 East Forty-fifth street.
Cook, Rev. W. H., ... 48 East Twenty-ninth street.
Cooke, Rev. Samuel, D.D., ... 342 Madison avenue.
Cornwall, Rev. N. E., D.D., ... 212 West Forty-second street.
Cornwall, Rev. N. E., Jr., ... 212 West Forty-second street.
Cowley, Rev. Edward, ... 437 East Fifty-eighth street.
Davenport, Rev. J. R., ... 212 East Sixteenth street.
Denison, Rev. S. D., D.D., ... 23 Bible House.
De Palma, Rev. Joaquim, ... 409 West Thirty-fourth street.
Dix, Rev. Morgan, D.D., ... 27 West Twenty-fifth street.
Draper, Rev. George B., ... 5th Avenue, cor. 130th street.
Duane, Rev. R. B., D.D., ... 22 Bible House.
Duffie, Rev. Cornelius R., D.D., ... 263 Lexington avenue.
Dunnell, Rev. William N., ... 292 Henry street.
Dyer, Rev. Heman, D.D., ... 3 Bible House.
Eaton, Rev. Theodore A., D.D., ... 130 West Thirteenth street.
Egbert, Rev. William T., ... 36 East Twenty-first street.
Eigenbrodt, Rev. William E., D.D., ... 127 West Thirteenth street.
Ewer, Rev. F. C., D.D., ... 152 West Forty-sixth street.
Fitch, Rev. Augustus, ... 48 East Twenty-first street.
Flagg, Rev. E. O., D.D., ... 151 East Eighty-fifth street.
Flagg, Rev. J. B., D.D., ... 40 West 35th street.

Fleischhacker, Rev. J. C., ... 402 East-Ninth street.
Forbes, Rev. John Murray, D.D., ... 123 East Fifty-fourth street.
French, Rev. William G., ... 255 East Seventy-first street.
Gallaudet, Rev. Thomas, D.D., ... 9 West-Eighteenth street.
Geer, Rev. George J., D.D., ... 330 West Fifty-seventh street.
Gunn, Rev. David G., ... General Theological Seminary.
Haight, Rev. Benjamin L., D.D., LL.D., ... 56 West Twenty-sixth street.
Hale, Rev. C. R., ... 128 Fifth avenue.
Hall, Rev. Randall C., ... 245 West Forty-eighth street.
Hart, Rev. A. Bloomer, ... 28 West-Ninth street.
Heath, Rev. J. G. B., ... 242 East Sixty-first street.
Hoffman, Rev. C. F., ... Eighty-first street near Broadway.
Holbrook, Rev. W. A., ... 45 Lafayette Place.
Holmes, Rev. S. F., ... 306 Mulberry street.
Houghton, Rev. George H., D.D., ... 1 East Twenty-ninth street.
Houghton, Rev. E. C., ... 11 East Twenty-ninth street.
Houghton, Rev. Geo. C., ... 550 Seventh avenue.
Howland, Rev. Robert S., D.D., ... 3 East Forty-fifth street.
Irving, Rev. Theodore, LL.D., ... 21 West Thirty-second street.
Kenney, Rev. James E., ... 158 East Thirty-ninth street.
Kettell, Rev. E. H., ... 4 East Forty-second street.
Kimber, Rev. Arthur C., ... 262 Bowery.
Kirkus, Rev. William, ... 51 Prospect Place.
Knapp, Rev. Charles S., ... 140th street, near Willis avenue.
Kramer, Rev. John W., ... 300 East-Ninth street.
Lawrence, Rev. Francis E., D.D., ... 49 West-Twentieth street.
Leacock, Rev. B. B., ... 220 East Fifty-eighth street.
Leavitt, Rev. John M., ... 9 Murray street.
Leonard, Rev. Alexander S., D.D., ... 277 Madison avenue.
Liggins, Rev. John, ... 278 West Eleventh street.
Little, Rev. Charles S., ... 13 West-Fiftieth street.
Ludlum, Rev. Nicholas F., ... 309 West Thirty-fifth street.
Ludlum, Rev. Wm. S., ... 309 West Thirty-fifth street.
Lundy, Rev. J. P., D.D., ... 345 West Thirty-second street.
Maguire, Rev. Isaac, ... 2002 Third avenue.
Matson, Rev. Wm. A., D.D., ... 713 Broadway.
McCaffrey, Rev. D. M., ... 321 East Fifty-third street.
McJilton, Rev. J. N., D.D., ... 132 East-Sixteenth street.
McNulty, Rev. S. A., ... 155 Avenue A.
McVickar, Rev. W. A., D.D., ... 40 West Thirty-eighth street.
McVickar, Rev. W. Neilson, ... Harlem.
Millett, Rev. James, ... 111 Second avenue.
Montgomery, Rev. Henry E., D.D., ... 209 Madison avenue.
Morgan, Rev. John, ... 713 Broadway.
Morgan, Rev. William F., D.D., ... St. Thomas' Rectory, 53d st. and 5th [av.
Morrill, Rev. C. W., ... 59 East Fifty-fourth street.
Mottet, Rev. Henry, ... 324 West-Fifteenth street.
Muhlenberg, Rev. W. A., D.D., ... St. Luke's Hospital, 54th st. n. 5th av.
Newbold, William A., ... 3 Bible House.
Newton, Rev. R. Heber, ... 102 West Fifty-sixth street.
Nisbett, James M., ... 122 East Twenty-fourth street.
Nock, J. A., ... 451 Broome street.
Norton, Rev. Frank L., ... 49 West Forty-ninth street.
Noyes, Rev. McW. Bernard, ... 37 Beekman Place.
Oertel, Rev. Frederick, ... 424 West Fifty-first street.
Ogilby, Rev. Frederick, D.D., ... Trinity Church.
Olmstead, Rev. Charles T., ... 7 East Twenty-seventh street.
Osgood, Rev. S., D.D., ... 154 West-Eleventh street.
Peet, Rev. E. W., D.D., ... 207 East-Sixteenth street.
Peters, Rev. Thomas M., D.D., ... Broadway, corner West 99th street.
Peterson, Rev. John, ... 279 South-Third st., Brooklyn, E D.
Postlethwaite, Rev. W. M ..... Washington Heights.
Potter, Rev. Henry C., D.D., ... Grace Church Rectory, Broadway near Tenth street.

Price, Rev. Joseph H., D.D., ... 102 West Twenty-second street.
Pycott, Rev. Thomas E., ... 2 Bible House.
Ray, Rev. D. Brainerd, ... East 118th street, near First avenue.
Ridgely, Rev. G. W., ... 622 Seventh avenue.
Roberts, Rev. John J., ... 148 Madison avenue.
Rockwell, Rev. John D., ... 9 Stryker's Lane, 11th ave. near 52d st.
Rogers, Rev. Robert C., ... 30 Bible House.
Rylance, Rev. J. H., D.D., ... 11 Livingston Place.
Sabine, Rev. W. T., ... 111 East Nineteenth street.
Scott, Rev. U., D.D., ... 46 East Twenty-first street.
Seabury, Rev. William J., ... 144 West Fourteenth street.
Serembe, Rev. Francis M., ... 126 East 117th street.
Seymour, Rev. George F., D.D., ... General Theological Seminary, Twenti-
eth street and Ninth avenue.
Shackelford, Rev. John W., ... 111 East Eighty-second street.
Sill, Rev. Frederick, ... 25 Vandam street.
Sill, Rev. Thomas H., ... 245 West Thirty-ninth street.
Smith, Rev. John Cotton, D.D., ... 7 West Tenth street.
Smith, Rev. James Tuttle, ... 156 Lexington avenue.
Smith, Rev. Cornelius B., ... 187 East Seventy-first street.
Snyder, Rev. A. W., ... 280 East Tenth street.
Spencer, Rev. J. A., D.D., ... 112 East Twenty-fourth street.
Staudenmayer, Rev. L. R., D.D., ... 117 East Fourteenth street.
Stauder, Rev. C., ... 819 Second avenue.
Staunton, Rev. William, D.D., ... 29 West Twenty-sixth street.
Steen, Rev. John F., ... 283 West Fifty-first street.
Sterling, Rev. Walter A., ... 317 Madison street.
Swope, Rev. C. E., D.D., ... 23 East Twenty-fourth street.
Thomas, Rev. P., ... 27 West Thirty-seventh street.
Thompson, Rev. Hugh M., D.D., ... 48 West Thirty-fifth street.
Toy, Rev. Eugene L., ... 85th street, west of Boulevard.
Tracy, Rev. U. T., ... 58 East Fifty-ninth street.
Tuttle, Rev. Isaac H., D.D., ... 58 East Eighty-sixth street.
Twing, Rev. Alvi T., D.D., ... 23 Bible House.
Tyng, Rev. Stephen H., D.D., ... 209 East Sixteenth street.
Tyng, Jr., Rev. Stephen H., D.D., ... Rectory of Church of the Holy Trinity,
Madison av. and Forty-second st.
Verren, Rev. Antoine, D.D., ... 28 West Twenty-second street.
Von Roosbroeck, Rev. P. J. V., ... Bellevue Hospital.
Walker, Rev. R. J., ... 84 Pike street.
Walker, Rev. William B., ... 119 East Twenty-third street.
Ward, Rev. Caleb E., ... 167 West Forty-ninth street.
Warner, Rev. Arthur H., ... 477 Hudson street.
Washburn, Rev. E. A., D.D., ... 108 East Twenty-first street.
Weaver, Rev. Joshua, ... 4 East Thirty-fourth street.
Webb, Rev. W. E., ... 57 Bible House.
Wellman, Rev. Merritt H., ... 6 Cooper Institute.
Weston, Rev. Sullivan H., D.D., ... 3 East Forty-fifth street.
Widdemer, Rev. E., ... 326 East Fifty-fifth street.
Williams, Rev. James Henry, ... 9 East Forty-third street.
Willing, Rev. M. E., ... 566 Lexington avenue.
Wiswall, Rev. Alvah, ... St. John's Chapel, Varick street.
Woodruff, Rev. Curtiss T., ... 1315 Fourth ave. and 36th Mulberry st.

BROOKLYN, N. Y.

Rt. Rev. A. N. Littlejohn, D.D., Bishop, ... 170 Remsen street.
Babcock, Rev. Chas. H., ... 551 Lafayette avenue.
Backus, Rev. John G., ... 179 Gates avenue.
Baker, Rev. Chas. E., ... 344 Carlton avenue.
Bancroft, Rev. L. W., D.D., ...
Bixby, Rev. Chas. H., ... 455 Ninth street.
Booth, Rev. Robert C., ... 19 Second place.
Bradin, Rev. James W., ... 835 Jefferson street.

Campbell, Rev. J. B.,.....340 Clinton avenue.
Cornell, Rev. T. F.,.....57 South-Oxford street.
Cornwell, Rev. Henry Betts,.....894 Stuyvesant avenue.
Diller, Rev. Jacob W., D.D.,.....515 Vanderbilt avenue.
Drowne, Rev. T. Stafford, D.Dr.,.....140 Summit street.
Fitch, Rev. W. T.,.....186 Adelphi street.
Hall, Rev. C. H., D.D.,.....157 Montague street.
Hovey, Rev. H. E.,.....771 Bushwick avenue.
Homer, Rev. C. W.,.....102 Gates avenue.
Huntington, Rev. B. S.,.....712 Warren street.
Hyde, Rev. William,.....240 Thirteenth street.
Johnson, Rev. Daniel V. M., D.D.,.....Classon avenue, cor. Willoughby av.
Leonard, Rev. Wm. A.,.....75 Remsen street.
McElroy, Rev. Irving,.....266 Willoughby avenue.
Mulholland, Rev. John G.,.....121 Fort Greene Place.
Newton, Rev. B. B.,.....186 Henry street.
Nichols, Rev. George W.,.....377 Grand avenue.
Packard, Rev. George Thomas,.....110 Montague street.
Paddock, Rev. John A., D.D.,.....234 Dean street.
Page, Rev. R. O.,.....50 Douglass street.
Philip, Rev. J. D.,.....288 Franklin avenue.
Reid, Rev. W. H.,.....156 Washington street.
Remington, Rev. B. Franklin,.....237 Bergen street.
Schenck, Rev. N. H., D.D.,.....144 Columbia Heights.
Short, Rev. Wm.,.....21 Clinton street.
Spafard, Rev. Henry A.,.....574 Pacific street.
Stoddard, Rev. Edward L.,.....21 Strong Place.
Strong, Rev. Chas. H.,.....53 Remsen street.
Terry, Rev. Robert B.,.....The Rectory, St. John's place.
Tripp, Rev. Ferris,.....84 Willoughby street.
Waite, Rev. Joseph M.,.....68 North-Oxford street.
Walbridge, Rev. Henry B., D.D.,.....332 Degraw street.
Willian, Rev. W. M.,.....219 High street.
Williams, Rev. Charles S.,.....139 Yates avenue, near De Kalb.

BROOKLYN, E. D., N. Y.

Chadwell, Rev. Wm. S.,.....31 Orient avenue.
Haskins, Rev. Samuel M., D.D.,.....150 South-Fifth street.
Mansfield, Rev. Francis,.....Green Point.
Maynard, Rev. Rowland,.....109 South-Eighth street.
Partridge, Rev. A. H.,.....176 Ross street.
Peck, Rev. Francis,.....11 Eighth street.
Roberts, Rev. H. Fisy,.....88 Union avenue.

BOSTON, MASS.

Rt. Rev. B. H. Paddock, D.D., Bishop, residing at Chestnut street.

Allen, Rev. A. V. G.,.....Cambridge.
Bartlett, Rev. Wm. S.,.....Chelsea.
Benedict, Rev. E.,.....22 Stanford street.
Brooks, Rev. Phillips,.....Cor. Berkeley and Newbury streets.
Brown, Percy,.....Walnut & Dale sts., Boston Highlands.
Burrill, Rev. John T.,.....40 Grove street, Chelsea.
Burroughs, Rev. Henry,.....83 Mount Vernon street.
Clinch, Rev. J. H.,.....314 Broadway, South-Boston.
Coggeshall, Rev. E.,.....22 Stanford street.
Cutler, Rev. S.,.....54 Bowdoin street.
Grafton, Rev. Charles,.....22 Stanford street.
Herrick, Rev. O. E.,.....Fort Warren.
Hill, Rev. J. W.,.....22 Stanford street.
Hudson, Rev. H. N.,.....5 Bulfinch street.
Jarvis, Rev. S. F.,.....16 Pemberton square.

Killikelly, Rev. B. B., Jr., ... Emmanuel Church.
Krans, Rev. Edward H., ... La Grange House.
Palmer, Rev. Edmund B., ... 898 Meridian street, East-Boston.
Peirce, Rev. Joshua R., ... 20 Parmenter street.
Slafter, Rev. E. F., ... 11 Beacon street.
Tiffany, Rev. C. C., ... St. James's Hotel.
Vinton, Rev. Alexander H., D.D., ... 77 Marlborough street.
Walden, Rev. Treadwell, ... 17 Beacon street.
Wells, Rev. E. M. P., D.D., ... 13 Oxford street.
Williams, Rev. Pelham, ... 73 Appleton street.
Young, Rev. Joseph H., ... 13 Oxford street.

PHILADELPHIA, PA.

Rt. Rev. W. B. Stevens, D.D., LL.D., Bishop, ... 708 Walnut street.
Appleton, Rev. Samuel E., D.D., ... 1804 Da Lancey place.
Ashton, Rev. J. W., ... 1419 North-Sixteenth street.
Badger, Rev. William H., ... 4108 Pine street.
Barr, Rev. D. B., ... 1728 North-Eighth street.
Batterson, Rev. H. G., D.D., ... 1229 Arch street.
Bawn, Rev. John G., ... 417 Cambria street.
Betticher, Rev. Charles E., ... 1638 Wallace street. [Phila.
Bishop, Rev. G. L., ... Silverton ave., below 42d street, W.
Boyer, Rev. S. H. D.D., ... St. Paul's ch., 267 S. Fourth street.
Bowen, Rev. W. T., ... 2024 Christian street, below 19th street.
Bowers, Rev. W. V., ... 1137 South-Eleventh street.
Bringhurst, Rev. George, ... 758 South-Ninth street.
Bronson, Rev. W. W., ... 727 Spruce street.
Buchanan, Rev. E. Y., D.D., ... Oxford Church; P. O., Philadelphia.
Burk, Rev. J. Y., ... 209 Catherine street.
Burton, Rev. Gideon J., ... Burd Orphan Asylum, Philadelphia.
Burton, J. Henry, ... 266 South Thirty-eighth street.
Bushnell, Rev. F. H., ... Manayunk, Philadelphia.
Butler, Rev. C. M., D.D., ... Divinity School, West-Philadelphia.
Canfield, Rev. F. D., ... 723 South-Twentieth street.
Childs, Rev. J. A., D.D., ... 708 Walnut street.
Christian, Rev. George M., ... St. James' Church.
Clark, Rev. Wm. J., ... 802 Chestnut street.
Claxton, Rev. R. B., D.D., ... 3401 Walnut street.
Claxton, Rev. J. W., ... 504 North-Sixth street.
Colton, Rev. Chauncey, D.D., ... 1227 Chestnut street.
Cooper, Rev. C. D., ... 2026 Spruce street.
Crooke, Rev. G. A., D.D., D.C.L., ... 859 Marshall street.
Cunningham, Rev. H. C., ... Divinity School, West-Philadelphia.
Currie, Rev. C. George, ... 1217 Spruce street.
Davies, Rev. T. F., D.D., ... 717 Pine street.
Davis, Rev. T. J., ... Broad and Tioga streets.
Dehl, Rev. William N., ... Main street, Germantown.
Douglass, Rev. J. M., ... 1728 Pine street.
du Hamel, Rev. John P., ... 400 North Twenty-second street.
Duhring, Rev. Herman L., ... 740 South-Twelfth street.
Dupuy, Rev. Charles M., ... 1525 Chestnut street.
Durborow, Rev. Samuel, ... 606 South-Tenth street.
Eccleston, Rev. J. H., D.D., ... 121 South Thirty-fourth street.
Edwards, Rev. Robt. A., ... 5646 Germantown avenue.
Eben, Rev. W. B., ... 737 South-Ninth street.
Elkner, Rev. J. B., ... 1230 North-Eighteenth street.
Eggo, Rev. Edward A., D.D., ... 268 South-Ninth street.
Fullerton, Rev. Alexander, Jr., ... 710 Spruce street.
Grey, Rev. J. G., ... 225 South-Ninth street.
Godfellow, Rev. John A., ... 292 East-Cumberland street.
Godwin, Rev. D. R., D.D., ... 3919 Locust street.
Haff, Rev. W. H., ... 738 Coates street.

Graham, Rev. Richardson, ... 1911 Warnock street.
Hare, Rev. G. Emlen, D.D., LL.D., ... 1345 Pine street.
Harris, Rev. J. A., ... Chestnut Hill.
Hazlehurst, Rev. Samuel, ... 1808 Pine street.
Hening, Rev. E. W., ... 830 South Twenty-first street.
Heysinger, Rev. J. L., ... 205 Catherine street.
Hitchings, Rev. Horace R., ... 917 Walnut street.
Hodge, Rev. George W., ... 717 Locust street.
Hoffman, Rev. Eugene A., D.D., ... 1620 Spruce street.
Hughes, Rev. J. A. D., ... Cor. Walnut and Thirty-ninth streets.
Hutchinson, Rev. Thomas R., ... 1610 Cherry street.
Jackson, Rev. W. F. B., ... 282 South-Fourth street.
Jaggar, Rev. Thomas A., ... 2007 De Lancey place.
Landreth, Rev. O. W., ... 717 Arch street.
Logan, Rev. Charles, ... 989 North-Fifth street.
Louderback, Rev. Alfred, ... 2069 Cherry street.
Mackie, Rev. Robert, ... 225 South-Ninth street.
Macurdy, David H., ... Bingham House.
Malson, Rev. Charles A., ... 6901 Darby Row.
Martin, Rev. Essie, ... 4819 Tacony sq., Bridesburgh, Phila.
Matlack, Rev. R. C., ... 1224 Chestnut street.
Mayer, Henry C., ... 231 South Thirty-ninth street.
McMurphy, Rev. A. T., ... Branchtown, Philadelphia.
Meigs, Rev. H. E., ... 1908 Walnut street.
Miller, Rev. Joseph L., ... 2040 Mt. Vernon.
Mitel, Rev. Charles B., ... 116 Claymont street.
Miller, Rev. D. R., D.D., ... Frankford.
Miller, Rev. Jacob, ... 1108 Huntingtonst., Pt. Richm'd, Phila.
Millett, Rev. D. C., D.D., ... Holmesburgh, Philadelphia.
Moore, Rev. George C., ... 834 North-Broad street.
Moore, Rev. J. R., ... Ontario and Twenty-first streets.
Morrison, Rev. A. M., ... Forty-second and Pine streets.
Morton, Rev. Algernon, ... 318 South-Sixteenth street.
Morton, Rev. H. J., D.D., ... 909 Clinton street.
Mutrie, Rev. William H., ... 1750 Frankford avenue.
Murphy, Rev. A. T., ... Branchtown.
Murphy, Rev. J. K., ... Germantown.
Murray, Rev. Charles E., ... 27 South-Sixteenth street.
Newlin, Rev. J. D., ... 539 Marshall street.
Newman, Rev. L. C., ... 411 Wetherill street.
Newton, Rev. Richard, D.D., ... 929 Clinton street.
Newton, Rev. William, ... 802 North Tenth street.
Paddock, Rev. W. F., D.D., ... 3911 Locust street.
Perry, Rev. J. De Witte, ... Germantown.
Platt, Rev. W. Henry, ... 608 Brooklyn street.
Pratt, James, D.D., ... 1021 Vine street.
Quick, Rev. C. W., ... 1235 Sansom street.
Reed, Rev. Enoch, ... Sixty-fifth and Vine streets.
Rickart, Rev. A. A., ... 960 North-Fifth street.
Riley, Rev. Theo. M., ... 2005 Arch street.
Ritchie, Rev. Arthur, ... 420 South-Fifteenth street.
Ritchie, Rev. Robert, ... Falls of Schuylkill, Philadelphia.
Roberts, Rev. Edmund, ... 2030 Merwin street.
Robins, Rev. J. W., D.D., ... 1821 De Lancey place.
Rodney, Rev. John, ... Washington avenue, Germantown.
Rowland, Rev. H. J., ... 1025 Arch street.
Rudder, Rev. William, D.D., ... 1539 Pine street.
Rumney, Rev. Theodore S., D.D., ... Germantown.
Saul, Rev. James, ... 1630 Pine street.
Simes, Rev. Snyder B., ... 916 Swanson street.
Spackman, Rev. R. S., ... Cor. Front and Huntington streets.
Stewart, Rev. W. H. N., D.D., ... 547 North-Fortieth street.
Stuart, Rev. H. M., ... 512 South-Fourth street.
Suddards, Rev. William, D.D., ... 116 North-Twelfth street.

ipplee, Rev. E. H., ... 1637 Arch street.
iomas, Rev. R. N., ... 112 North-Nineteenth street.
owbridge, Rev. Isaac L., ... 117 South Thirty-fourth street.
weedale, Rev. S., ... Frankford.
'ard, Rev. H. Dana, ... 1519 Green street.
'atson, Rev. B., D.D., ... 162 North-Twentieth street.
'atson, Rev. John H., ... 228 South-Broad street.
'hite, Rev. W. A., ... Leverington, P. O., Philadelphia.
arnall, Rev. T. C., D.D., ... 3914 Locust st., West-Philadelphia.

BALTIMORE, MD.

t. Rev. W. R. Whittingham, D.D., LL.D., ... 277 Madison avenue.
arrow, Rev. Thomas, ... 227 East-Baltimore street.
artow, Rev. E., ... 226 North-Eutaw street.
rown, Rev. Benjamin F., ... Gilmore and Hoffins streets.
athell, Rev. J. E., ... 275 Lanvale street.
handler, Rev. C. N., ... 189 Harlem avenue.
hipchase, Rev. J., ... 84 North-Greene street.
ale, Rev. W. A., ... Mulberry, near Sticker street.
alrymple, Rev. R. A., S.T.D., ... 195 West-Lombard street.
udley, Rev. T. U., ... 20 Reade street.
unham, Rev. F. B., ... Millington avenue and Ramsay street.
holson, J. Y., ... 75 McCullough street.
ibson, Rev. F., ... Charles and Biddle streets.
lesy, Rev. S., D.D., ... 213 Linden avenue.
rammer, Rev. J. E., D.D., ... 228 Garden street.
arison, Rev. Wm. H., ... 225 North-Calvert street.
odges, Rev. J. S. B., D.D., ... 83 Saratoga street.
ames, Rev. F., ... 384 West-Lombard street.
atrobe, Rev. B. H., ... 298 East-Monument street.
eakin, Rev. George A., ... 129 East-Pratt street.
eeds, Rev. George, D.D., ... 100 Monument street.
cCabe, James D., D.D., ... Boundary avenue.
iller, Rev. J. S., ... 189 Franklin street.
orss, Rev. J. B., ... Dolphin street, near Madison avenue.
icholson, Rev. J. L., ... St. Paul and Read streets.
enick, Rev. C. C., ... 40 Lexington street.
erry, Rev. C. B., ... 226 North-Eutaw street.
eterkin, Rev. G. W., ... 126 Park avenue.
ckman, Rev. R., ... 22 Fawn street.
inan, Rev. T. H., ... 15 Park avenue.
andolph, Rev. A. M., ... 140 St. Paul street.
chey, Rev. Joseph, ... 226 North-Eutaw street.
chardson, Rev. S. McD., ... 208 Garden street.
ose, Rev. John, ... 249 Hoffman street.
ankin, Rev. C. W., ... 8 Waverley terrace.
ott, Rev. H. R., ... 125 North-Broadway.
mpson, Rev. E. Owen, ... 208 Linden avenue.
ryker, Rev. A. P., ... 46 George street.
an Antwerp, Rev. Daniel, D.D., ... 44 Lexington street.
arner, Rev. George K., ... 81 Warren street.
orthington, Rev. G. F., ... 112 Walsh street.

DISTRICT OF COLUMBIA.

. Rev. William Pinkney, D.D., ... Washington.
idison, D.D., Rev. Thomas G., ... 219 C street, N. W. Washington.
nes, Rev. John G., ... 1200 K street.
ndrews, Rev. Charles D., ... 620 G street, S. E. Washington.
kins, Rev. Addison B. ..... Cor. Congress and Beale sts., Georgetown
ick, Rev. James A., ... Soldier's Home, Washington.
iew, Rev. John H., ... St. Alban's, Georgetown.
liott, S.T.D., Rev. John H., ...
ust, Rev. A. J., ... 2209 I street, N. W. Washington.

Graves, Rev. John A.,.....1414 Mass. Ave., N. W. Wash'n.
Harris, Rev. William A.,.....929 L street, N. W. Washington.
Harrold, D.D., Rev. James A.,.....911 16th street, N. W. Washington.
Holmead, Rev. Alfred,.....900 B street, S. W. Washington.
Hubard, D.D., Rev. James R.,.....1244 11th street, N. W. Washington.
Jackson, Rev. Augustus,.....2115 H street, N. W. Washington.
Knight, D.D., Rev. Franklin L.,.....1248 11th street, N. W. Washington.
Lewis, Rev, John Vaughan,.....1808 G street, N. W. Washington.
McGuire, Rev. William.....1920 Penn. Ave. N. W. Washington.
McKee, Rev. John M. E.,.....P. O. Box, 294, Washington.
Steele, Rev. A. Floridus,.....326 A street, S. E. Washington.
Trimble, John, Jr.,.....90 Beall street, Georgetown.
Watkins, Rev. Wilbur Fisk,.....1334 N. Y. Ave., N. W. Washington.
Williams, D.D., Rev. Walter W.,.....115 West street, Georgetown.
Withington, Rev. William,.....318 Indiana Ave., N. W. Wash'n.

ELIZABETH, N. J.

Abrams, Rev. A. C.,.....185 Pearl street.
Clark, D.D., Rev. S. A.,.....185 Pearl street.
Cole, Rev. H. H.,.....Monroe Ave. and Mary street.
McAllister, Rev. F. M.,.....Jefferson Ave., opposite E. Jersey st.
Parker, Rev. Stevens,.....Christ Church Rectory.
Stoddard, Rev. James,.....92 Magnolia street.

Clergymen residing in the cities given in the directory will please forward change of address, if any, in the early part of November.

A CALENDAR

For ascertaining any day of the week, for any given time within the Present Century.

Years 1801 to 1900.											31 Jan.	28 Feb.	31 Mar.	30 Apr.	31 May.	30 June.	31 July.	31 Aug.	30 Sept.	31 Oct.	30 Nov.	31 Dec.
1801	1807	1818	1829	1835	1846	1857	1863	1874	1885	1891	4	7	7	3	5	1	3	6	2	4	7	2
1802	1813	1819	1830	1841	1847	1858	1869	1875	1886	1897	5	1	1	4	6	2	4	7	3	5	1	3
1803	1814	1825	1831	1842	1853	1859	1870	1881	1887	1898	6	2	2	5	7	3	5	1	4	6	2	4
1805	1811	1822	1833	1839	1850	1861	1867	1878	1889	1895	2	5	5	1	3	6	1	4	7	2	5	7
1806	1817	1823	1834	1845	1851	1862	1873	1879	1890	...	3	6	6	2	4	7	2	5	1	3	6	1
1809	1815	1826	1837	1843	1854	1865	1871	1882	1893	1899	7	3	3	6	1	4	6	2	5	7	3	5
1810	1821	1827	1838	1849	1855	1866	1877	1883	1894	...	1	4	4	7	2	5	7	3	6	1	4	6
							Leap Years.				..	29	..	..	..	..	..	..	..	..	..	..
							1804	1832	1860	1888	7	3	4	7	2	5	7	3	6	1	4	6
							1808	1836	1864	1892	5	1	2	5	7	3	5	1	4	6	2	4
							1812	1840	1868	1896	3	6	7	3	5	1	3	6	2	4	7	2
							1816	1844	1872	1900	1	4	5	1	3	6	1	4	7	2	5	7
							1820	1848	1876	...	6	2	3	6	1	4	6	2	5	7	3	5
							1824	1852	1880	...	4	7	1	4	6	2	4	7	3	5	1	3
							1828	1856	1884	...	2	5	6	2	4	7	2	5	1	3	6	1

NOTE.—To ascertain any day of the week in any year of the present century, first look in the table of years for the year required, and under the months are figures which refer to the corresponding figures at the head of the columns of days below. *For example:* To know what day of the week May 4 will be on in the year 1873, in the table of years look for 1873, and in a parallel line under May is figure 4, which directs to column 4, in which it will be seen that May 4 falls on Sunday.

1		2		3		4		5		6		7	
Monday	1	Tuesday	1	Wednesday	1	Thursday	1	Friday	1	Saturday	1	*Sunday*	1
Tuesday	2	Wednesday	2	Thursday	2	Friday	2	Saturday	2	*Sunday*	2	Monday	2
Wednesday	3	Thursday	3	Friday	3	Saturday	3	*Sunday*	3	Monday	3	Tuesday	3
Thursday	4	Friday	4	Saturday	4	*Sunday*	4	Monday	4	Tuesday	4	Wednesday	4
Friday	5	Saturday	5	*Sunday*	5	Monday	5	Tuesday	5	Wednesday	5	Thursday	5
Saturday	6	*Sunday*	6	Monday	6	Tuesday	6	Wednesday	6	Thursday	6	Friday	6
Sunday	7	Monday	7	Tuesday	7	Wednesday	7	Thursday	7	Friday	7	Saturday	7
Monday	8	Tuesday	8	Wednesday	8	Thursday	8	Friday	8	Saturday	8	*Sunday*	8
Tuesday	9	Wednesday	9	Thursday	9	Friday	9	Saturday	9	*Sunday*	9	Monday	9
Wednesday	10	Thursday	10	Friday	10	Saturday	10	*Sunday*	10	Monday	10	Tuesday	10
Thursday	11	Friday	11	Saturday	11	*Sunday*	11	Monday	11	Tuesday	11	Wednesday	11
Friday	12	Saturday	12	*Sunday*	12	Monday	12	Tuesday	12	Wednesday	12	Thursday	12
Saturday	13	*Sunday*	13	Monday	13	Tuesday	13	Wednesday	13	Thursday	13	Friday	13
Sunday	14	Monday	14	Tuesday	14	Wednesday	14	Thursday	14	Friday	14	Saturday	14
Monday	15	Tuesday	15	Wednesday	15	Thursday	15	Friday	15	Saturday	15	*Sunday*	15
Tuesday	16	Wednesday	16	Thursday	16	Friday	16	Saturday	16	*Sunday*	16	Monday	16
Wednesday	17	Thursday	17	Friday	17	Saturday	17	*Sunday*	17	Monday	17	Tuesday	17
Thursday	18	Friday	18	Saturday	18	*Sunday*	18	Monday	18	Tuesday	18	Wednesday	18
Friday	19	Saturday	19	*Sunday*	19	Monday	19	Tuesday	19	Wednesday	19	Thursday	19
Saturday	20	*Sunday*	20	Monday	20	Tuesday	20	Wednesday	20	Thursday	20	Friday	20
Sunday	21	Monday	21	Tuesday	21	Wednesday	21	Thursday	21	Friday	21	Saturday	21
Monday	22	Tuesday	22	Wednesday	22	Thursday	22	Friday	22	Saturday	22	*Sunday*	22
Tuesday	23	Wednesday	23	Thursday	23	Friday	23	Saturday	23	*Sunday*	23	Monday	23
Wednesday	24	Thursday	24	Friday	24	Saturday	24	*Sunday*	24	Monday	24	Tuesday	24
Thursday	25	Friday	25	Saturday	25	*Sunday*	25	Monday	25	Tuesday	25	Wednesday	25
Friday	26	Saturday	26	*Sunday*	26	Monday	26	Tuesday	26	Wednesday	26	Thursday	26
Saturday	27	*Sunday*	27	Monday	27	Tuesday	27	Wednesday	27	Thursday	27	Friday	27
Sunday	28	Monday	28	Tuesday	28	Wednesday	28	Thursday	28	Friday	28	Saturday	28
Monday	29	Tuesday	29	Wednesday	29	Thursday	29	Friday	29	Saturday	29	*Sunday*	29
Tuesday	30	Wednesday	30	Thursday	30	Friday	30	Saturday	30	*Sunday*	30	Monday	30
Wednesday	31	Thursday	31	Friday	31	Saturday	31	*Sunday*	31	Monday	31	Tuesday	31

RATES OF POSTAGE.

Letters, prepaid by stamps, 3 cts. each ½ oz. or fraction thereof, to all parts of the United States; forwarded to another Post-office without charge, on request of the person addressed; if not called for, returned to the writer free, if indorsed with that request. If the stamp is omitted, the letter is forwarded to the Dead-letter office, and returned to the writer. *Drop* or *local* letters, 2 cts. each ½ oz. prepaid; and all letters and papers delivered in cities free of charge. New Stamped *Postal Cards*, furnished only by government, one cent each. *Circulars*, unsealed, with no writing, 1 ct. for every 2 ozs. to one address.

Newspapers to any part of the United States, to regular subscribers, payable quarterly in advance. *Weekly*, not over 4 ozs., 5 cts. a quarter, and 5 cts. for each additional 4 ozs.; and an additional 5 cts. for each additional issue, *dailies* six times a week being 30 cts. a quarter. *All other regular periodicals sent to subscribers*, 1 ct. for less than 4 ozs. Weekly newspapers free in the county where issued. Small monthlies, 1 ct. each 4 ozs. to one address monthly.

Books 2 cts. for each 2 ozs. or fraction thereof. Packages not to exceed 4 pounds in weight.

Other Miscellaneous packages, not over 2 ozs., 1 ct.; and 1 ct. for each additional 2 ozs.; prepaid. Limited to 4 pounds weight, and so wrapped that the contents may be seen. These unbound miscellaneous packages include *transient papers*, proofs, *manuscripts for books*, cards, samples, cuttings, roots, and all similar articles allowed in the mails. MONEY, from $1 to $50, can be sent with safety through the principal post-offices of the United States by buying P. O. Money Orders: fees, for less than $20, 10c.; $20 to $30, 15c.; $30 to $40, 20c.; $40 to $50, 25c.

FOREIGN POSTAGE.—The following are the rates of postage on letters to foreign countries for each half ounce: To England, Ireland, and Scotland, 6 cts.; to France, Belgium, and Holland, 10 cts. By the North-German Union mails, the postage to Bremen and Hamburg and to any part of Germany or Austria, is 6 cts.; to Denmark, 9 cts.; to Sweden and Italy, 10 cts.; to Norway and Turkey, 11 cts.; to Greece, 14; to Egypt, 16; to Japan and Burmah, 23 cts. By England to Switzerland, 10 cts.; to Russia, 12 cts. By the English closed mails the postage is about 1 ct. higher. The prepayment of letters as above is optional; also to Canada and the British North-American States, where the postage is 10 cts., or 6 cts. if prepaid. To the following, postage must be prepaid: To British West-Indies, Cuba, Aspinwall, Panama, Mexico, 10 cts.; to Brazil, 23d of each month, 15 cts.; to New-Granada, 18 cts.; to Peru, Ecuador, Bolivia, and Chili, 22 cts.; to Sandwich Islands, 6 cts. By San Francisco monthly to Japan, China, Australia, Singapore, New-South Wales, 10 cts. To East-Indies, 10 to 30 cts.

Presidents of the United States of America.

Declaration of Independence	4 July, 1776	John Tyler (elected as Vice-President)	1841
Gen. Washington, first President	1789 and 1793	James Knox Polk	1845
John Adams	1797	Gen. Zachary Taylor (died 9 July, 1850)	1849
Thomas Jefferson	1801 and 1805	Millard Fillmore (elected as Vice-Presid't at)	1850
James Madison	1809 and 1813	General Franklin Pierce	1853
James Monroe	1817 and 1821	James Buchanan	1857
John Quincy Adams	1825	Abra. Lincoln (assass. 14 April, 1865)	1861 & 1865
Gen. Andrew Jackson	1829 and 1833	Andrew Johnson (elected as Vice-Presid't)	1865
Martin Van Buren	1837	General Ulysses S. Grant	1869
Gen. William Henry Harrison (died 4 April)	1841	Re-elected 1872 for 1873	

Population in 1871, 38,555,983.

Sovereigns of Europe, Etc.

		Born.	Accession.
AUSTRIA	Francis Joseph, Emperor	18 Aug. 1830	2 Dec. 1848
BADEN	Frederick W. L., Grand-Duke	9 Sept. 1826	5 Sept. 1856
BAVARIA	Louis II., King	25 Aug. 1845	10 Mar. 1864
BELGIUM	Leopold II., King	9 April 1835	10 Dec. 1865
BRAZIL (South-America)	Pedro II., Emperor of	2 Dec. 1825	7 April 1831
DENMARK	Christian IX., King	8 April 1818	15 Nov. 1863
ENGLAND	Victoria, Queen	24 May 1819	20 June 1837
FRANCE	Marshal McMahon, President		1873
GREECE	George I., King of the Greeks	24 Dec. 1845	6 June 1863
HESSE DARMSTADT	Louis III., Grand-Duke	9 June 1806	16 June 1848
HOLLAND	William III., King	19 Feb. 1817	17 Mar. 1849
ITALY	Victor Emmanuel II., King	14 Mar. 1820	23 Mar. 1849
MECKLENBURG SCHWERIN	Frederic Francis, Grand-Duke	28 Feb. 1823	7 Mar. 1842
MECKLENBURG STRELITZ	Fred. William Charles, Grand-Duke	17 Oct. 1819	6 Sept. 1860

		Born.	Accession.
Oldenburg	Nicolas, Grand-Duke	8 July 1827	27 Feb. 1853
Portugal	Dom Louis I., King	31 Oct. 1838	11 Nov. 1861
Prussia	William I., Emperor of Germany	22 Mar. 1797	2 Jan. 1861
Roman Church	Pius IX., Pope	[illegible] May 1792	16 June 1846
Russia	Alexander II., Emperor	29 April 1818	2 Mar. 1855
Saxe Coburg and Gotha	Ernest II., Augustus Charles, Duke	21 June 1818	29 Jan. 1844
Saxe Meiningen	George, Duke	2 April 1826	20 Sept. 1866
Saxe Weimar	Charles Alexander, Grand-Duke	24 June 1818	8 July 1853
Saxony	John I., King	12 Dec. 1801	9 Aug. 1854
Spain	Emilio Castelar, President		
Sweden and Norway	Oscar Frederick, King		1872
Turkey	Abdul Aziz Khan, Sultan	9 Feb. 1830	25 June 1861
United States (America)	Ulysses S. Grant, President	27 April 1822	4 Mar. 1873
Wurtemburg	Charles Frederick Alexander, King	6 Mar. 1823	25 June 1861

A Table of the Kings and Queens of England.

Name.		Acces.	Died.	Age	Rgn'd
	SAXONS AND DANES.				
Egbert	First King of all England	827	837	—	10
Ethelwulf	Son of Egbert	837	858	—	21
Ethelbald	Son of Ethelwulf	858	860	—	2
Ethelbert	Second Son of Ethelwulf	858	866	—	8
Ethelred	Third Son of Ethelwulf	866	871	—	5
Alfred	Fourth Son of Ethelwulf	871	901	—	30
Edward the Elder	Son of Alfred	901	925	—	24
Athelstan	Eldest Son of Edward	925	940	—	15
Edmund	Brother of Athelstan	940	946	—	6
Edred	Brother of Edmund	946	955	—	9
Edwy	Son of Edmund	955	958	—	3
Edgar	Second Son of Edmund	958	975	—	17
Edward the Martyr	Son of Edgar	975	979	—	4
Ethelred II	Half-brother of Edward	979	1016	—	37
Edmund Ironside	Eldest Son of Ethelred	1016	1016	—	1
Canute	By conquest and election	1017	1035	—	16
Harold I	Son of Canute	1035	1040	—	5
Hardicanute	Another son of Canute	1040	1042	—	2
Edward the Confessor	Son of Ethelred II	1042	1066	—	24
Harold II	Brother-in-law of Edward	1066	1066	—	0
	THE HOUSE OF NORMANDY.				
William I	Obtained the Crown by conquest	1066	1087	60	21
William II	Third son of William I	1087	1100	43	13
Henry I	Youngest son of William I	1100	1135	67	35
Stephen	Third son of Stephen, Count of Blois, by Adela, fourth daughter of William I.	1135	1154	49	19
	THE HOUSE OF PLANTAGENET.				
Henry II	Son of Geoffrey Plantagenet, by Matilda, only daughter of Henry I	1154	1189	56	35
Richard I	Eldest surviving son of Henry II	1189	1199	42	10
John	Sixth and youngest son of Henry II	1199	1216	51	17
Henry III	Eldest son of John	1216	1272	65	56
Edward I	Eldest son of Henry III	1272	1307	67	35
Edward II	Eldest surviving son of Edward I	1307	1327	43	20
Edward III	Eldest son of Edward II	1327	1377	65	50
Richard II	Son of the Black Prince, eldest son Edw. III.	1377	Dep 1399	33	22
	THE HOUSE OF LANCASTER.				
Henry IV	Son of John of Gaunt, fourth son of Ed. III.	1399	1413	46	14
Henry V	Eldest son of Henry IV	1413	1422	34	9
Henry VI	Only son of Henry V. (Died 1471)	1422	Dep 1461	49	39

A Table of the Kings and Queens of England.—Continued.

Name.		Acces.	Died.	Age	Rgn'd
	THE HOUSE OF YORK.				
EDWARD IV	His grandfather was Richard, son of Edmund, fifth son of Edward III.; and his grandmother, Anne, was great-granddaughter of Lionel, third son of Ed. III.	1461	1483	41	22
EDWARD V	Eldest son of Edward IV	1483	1483	12	0
RICHARD III	Younger brother of Edward IV	1483	1485	33	2
	THE HOUSE OF TUDOR.				
HENRY VII	Son of Edmund, eldest son of Owen Tudor and Catharine, widow of Henry V.; his mother, Margaret Beaufort, was great-granddaughter of John of Gaunt	1485	1509	52	24
HENRY VIII	Only surviving son of Henry VII	1509	1547	55	38
EDWARD VI	Son of Henry VIII. by Jane Seymour	1547	1553	16	6
MARY	Daughter of Henry VIII. by Cath. of Arragon	1553	1558	42	5
ELIZABETH	Daughter of Henry VIII. by Anne Boleyn	1558	1603	69	45
	THE HOUSE OF STUART.				
JAMES I	Son of Mary Queen of Scots, granddau. of James IV. and Margaret, dau. of Hen. VII.	1603	1625	58	22
CHARLES I	Only surviving son of James I	1625	1649	48	24
COMMONWEALTH	Commonwealth declared May 19	1649	—	—	—
	Oliver Cromwell, Lord Protector	1653	1658	—	—
	Richard Cromwell, Lord Protector	1658	Res 1659	—	—
	THE HOUSE OF STUART—RESTORED.				
CHARLES II.	Eldest son of Charles I	1660	1685	54	25
JAMES II	Second son of Charles I. (Died 1702)	1685	Dep 1688	68	3
WILLIAM III and MARY	Son of William of Orange, by Mary, daughter of Charles I	1689	1702	51	13
	Eldest daughter of James II		1694	32	6
ANNE	Second daughter of James II	1702	1714	49	12
	THE HOUSE OF HANOVER.				
GEORGE I	Son of the Elector of Hanover, by Sophia, daughter of Fred. V., King of Bohemia, and Elizabeth, daughter of James I.	1714	1727	67	13
GEORGE II	Only son of George I	1727	1760	77	33
GEORGE III	Grandson of George II	1760	1820	82	60
GEORGE IV	Eldest son of George III	1820	1830	68	10
WILLIAM IV	Third son of George III	1830	1837	72	7
VICTORIA	Daughter of Edward, 4th son of George III.	1837			

Population of England, 22,704,103. Population of Scotland, 3,358,613.
Population of Ireland, 5,402,759.

Sovereigns of Scotland from A.D. 1067 to the Union of the Crowns.

Names.	Began to reign.	Names.	Began to reign.	Names.	Began to reign.
Malcolm (*Ceanmohr*)	1057, Apr.	Alexander III	1249, July 8	James IV	1488, Jun. 11
Donald (*Bane*)	1092, Nov.	Margaret	1286, Mar. 19	James V	1513, Sept. 9
Duncan	1094, May	John (Balliol)	1292, Nov. 17	Mary	1542, Dec. 16
Donald (*Bane*) reat.	1095, Nov.	Robert I. (Bruce)	1306, Mar. 27	Francis and Mary	1559, Apr. 24
Edgar	1097, Sept.	David II	1329, June 7	Mary	1560, Dec. 5
Alexander I	1107, Jan. 8	Robert II. (Stewart)	1371, Feb. 22	Henry and Mary	1565, July 29
David I	1124, Apr. 27	Robert III	1390, Apr. 19	Mary	1567, Feb. 10
Malcolm (*Maides*)	1153, May 24	James I	1406, Apr. 4	James VI	1567, July 29
William (*The Lion*)	1165, Dec. 9	James II	1437, Feb. 20	(Ascended the throne of Eng. as James I., 24th March, 1603.)	
Alexander II	1214, Dec. 4	James III	1460, Aug. 3		

Population of Scotland, 3,358,613.

French Dynasties and Sovereigns.

The Merovingians.

Clovis, "The Hairy," King of the Salic Franks 428
Childeric III., last of the race..... 737

The Carlovingians.

Pepin, "The Short," son of Charles Martel 752
Charlemagne, The Great Emp. of the West 768
Louis V., "The Indolent," last of the race 986

The Capets.

Hugh Capet, "The Great"..... 987
Charles IV., "The Handsome"..... 1322

House of Valois.

Philip VI. de Valois, "The Fortunate"... 1328
Henry III., last of the race..... 1574

House of Bourbon.

Henry IV., "The Great," King of Navarre 1589
Louis XIII., "The Just"..... 1610
Louis XIV., "The Great," Dieudonné.... 1643
Louis XV., "The Well-beloved"..... 1715
Louis XVI. (guillotined, 21 January, 1793). 1774
Louis XVII. (never reigned)..... 1793

The First Republic.

The National Convention first sat 21 Sept. 1792
The Directory nominated..... .....1 Nov. 1795

The Consulate.

Bonaparte, Cambaceres and Lebrun, 24 Dec. 1799
Bonaparte, Consul for 10 years.....6 May, 1802
Bonaparte, Consul for Life.....2 August, 1802

The Empire.

Napoleon I., decreed Emperor. ...18 May, 1804
Napoleon II., (never reigned,) died 22 July, 1832

The Restoration.

Louis XVIII. re-entered Paris.....3 May, 1814
Charles X., dep. 30 July, 1830, died 6 Nov. 1836 1824
Heir-app't, Henry, Duc de Bordeaux, 29 Sep. 1820

The House of Orleans.

Louis Philippe, King of the French..... 1830
(Abdicated 24 Feb. 1848, died 26 August, 1850.)
Heir-expectant, Comte de Paris, b. 24 Aug. 1838

Second Republic.

Provisional Government formed....22 Feb. 1848
Louis Napoleon elected President..10 Dec. 1848

The Empire Revived.

Napoleon III. elected Emperor....22 Nov. 1852
(Deposed 4 Sept. 1870.)
Heir, Napoleon Eugène Louis, born 16 Mar. 1856

Third Republic.

Committee of Public Defense.....4 Sept. 1870.
L. A. Thiers elected President....Aug. 31, 1870.
Marshal McMahon, President ..... 1873.

Religious Sects and Number of Places of Worship in England and Wales.

Adventists, The.
Apostolics.
Armenian New Society.
Baptists, 1818.
Baptized Believers.
Believers in Christ.
Bible Christians, 437.
Bible Defense Association.
Brethren.
Calvinists and Welsh Calv., 756.
Calvinistic Baptists.
Catholic Apostolic Church, 24.
Chapels of other Wesleyans than those enumerated, 66.
Chapels of all the sects having no numbers attached, 761.
Christians owning no name but the Lord Jesus.
Christians who object to be otherwise designated.
Christian Believers.
Christian Brethren.
Christian Elisaites.
Christian Israelites.
Christian Mission.
Christian Teetotallers.
Christian Temperance Men.
Christian Unionists.
Church of Scotland, 9.
Church of Christ.
Church of the People.
Church of Progress.
Countess of Huntingdon's Connection, 36.
Disciples in Christ.
Disciples of Jesus Christ.
Eastern Orthodox Greek Church.
Eclectics.
Episcopalian Dissenters.
Evangelical Unionists.
Followers of the Lord Jesus Christ.
Free Catholic Christian Church.
Free Christians.
Free Christian Association.
Free Church.
Free Grace Gospel Christians.
Free Gospel and Christian Brethren.
Free Gospel Church.
Free Church, (Episcopal.)
Free Church of England.
Free Union Church.
General Baptist.
General Baptist New Connection.
German Lutheran.
German Roman Catholic.
Glassites.
Greek Catholic.
Hallelujah Band.
Independents, 2252.
Independent Religious Reformers.
Independent Unionists.
Inghamites.
Israelites.
Jews, 20.
Latter Day Saints, 86.
Modern Methodists.
Moravians, 27.
Mormons.
New Connection General Baptists.
New Connection Wesleyans, 267.
New Jerusalem Church, 23.
New Church.

Old Baptists.
Orthodox Eastern Church.
Particular Baptists.
Plymouth Brethren.
Peculiar People.
Presbyterian Church in England, 57.
Primitive Methodists, 3128.
Progressionists.
Protestant Members of the Church of England.
Protestants adhering to Articles of Church of England, 1 to 18 inclusive, but rejecting Order and Ritual.
Providence.
Quakers, 372.
Ranters.
Reformers.
Reformed Presbyterians or Covenanters.
Recreative Religionists.
Refuge Methodists.
Reform Free Church of Wesleyan Methodists.
Revivalists.
Revival Band.
Roman Catholics, 689.
Salem Society.
Sandemanians.
Scotch Baptists.
Second Advent Brethren.
Separatists, (Protestant.)
Seventh Day Baptists.
Society of the New Church.
Spiritual Church.
Strict Baptists.
Swedenborgians.
Temperance Methodists.
Testimony Congregational Church.
Trinitarians.
Union Baptists.
Unionists.
Unitarians, 108.
Unitarian Baptists.
Unitarian Christian.
United Christian Church.
United Free Methodist Church, 997.
United Brethren or Moravians.
United Presbyterians.
Welsh Calvinistic Methodists.
Welsh Free Presbyterians, 53.
Wesleyans, 5750.
Wesleyan Methodist Association.
Wesleyan Reformers.
Wesleyan Reform Glory Band.
Working Man's Evangelistic Mission Chapels.

Chronological Landmarks.

Years since.		B.C.
5876	The Creation of the World	4001
4973	Hindu era of the Deluge	3104
4572	Commencement of Chinese history	2703
4220	The Deluge	2348
3793	The Call of Abraham	1921
3497	The Exodus under Moses	1625
3055	The Fall of Troy	1183
2934	Era of Cheops; Great Pyramid	1062
2921	David became King of Israel	1049
2834	Probable era of Homer, from 915 to	962
2744	Carthage was founded	878
2642	The Olympic era commenced	776
2619	Foundation of Rome; era A. U. C.	753
2277	The Babylonian Captivity commenced	605
2459	Jerusalem taken by Nebuchadnezzar	587
2381	Expulsion of the Tarquins	509
2352	Xerxes was defeated at Thermopylæ	480
1927	Cæsar's invasion of Britain	55
1876	Birth of Our Lord, 4 years bef. Ch. era	4
		A.D.
1843	The Crucifixion of Our Lord	29
1811	Revolt of the Britons under Boadicea	61
1802	Jerusalem was destroyed	70
1559	Constantine embraced Christianity	313
1542	Constantinople made the capital	330
1454	The Romans finally quitted Britain	418
1353	Cerdic invaded England	519
1045	Egbert, first King of all England	827
1001	Alfred the Great succ'd to the Crown	871
960	The Norsemen conquered Neustria	912
855	Canute of Denmark king of England	1017
806	The Battle of Hastings	1066
786	The Domesday survey completed	1086
776	The Crusades commenced	1096
702	The Murder of Thomas à Becket	1170
701	Ireland invaded by Henry II.	1171
657	King John granted Magna Charta	1215
607	First Representative Parliament	1265
594	First Act of Parliament 6 Edw. I.	1278
590	Wales was conquered by Edward I.	1282
567	Wallace was captured and executed	1305
545	Edward II. deposed and murdered	1327
526	Battle of Crécy; the French defeated	1346
525	Calais captured by Edward III.	1347
516	The French were defeated at Poictiers	1356
491	Wat Tyler's rebellion	1381
484	Battle of Otterburn (or Chevy Chase)	1388
457	The Battle of Agincourt	1415
443	Joan of Arc raised the siege of Orleans	1429
419	Constantinople taken by the Turks	1453
417	The Wars of the Roses commenced	1455
411	The House of York came to the throne	1461
410	Bible first printed at Mentz	1462
401	Caxton set up his printing-press	1471
401	Warwick was killed at Barnet	1471
400	Almanacs were first printed at Buda	1472
387	Richard III. killed at Bosworth	1485
380	The discovery of America by Columbus	1492
359	Battle of Flodden; Scots defeated	1513
337	First English Bible (Coverdale's)	1535
333	Monasteries were dissolved	1539
316	Archbishop Cranmer burnt	1556
314	Calais was taken from the English	1558
314	Accession of Queen Elizabeth	1558
300	The St. Bartholomew Massacre	1572
285	Mary Queen of Scots was beheaded	1587
284	The Spanish Armada was defeated	1588
272	India Company first chartered	1600
269	The Union of the Crowns (Eng. & Scot.)	1603
267	The Gunpowder Plot	1605

Chronological Remembrancer—Continued.

Years since.		A.D.
265	Jamestown, first Eng. settlem't Amer.	1607
263	Independence of Holland	1609
232	The Long Parliament assembled	1640
230	The Battle of Edgehill	1642
227	Battle of Naseby; the king defeated	1645
223	Charles I. was beheaded, 30th January	1649
219	Oliver Cromwell Lord Protector	1653
212	The Monarchy was restored	1660
187	Duke of Monmouth's rebellion	1685
183	Parliament elected William and Mary	1689
182	The Battle of the Boyne	1690
171	Prussia was first made a kingdom	1701
168	The Battle of Blenheim	1704
168	Gibraltar was taken by the English	1704
165	Legislative union of Eng. with Scot.	1707
159	The Treaty of Utrecht	1713
158	The Accession of the House of Hanover	1714
152	The South Sea Bubble	1720
127	The Scotch Rebellion	1745
100	First Partition of Poland	1772
97	Battle of Lexington, first American	1775
90	Independence of the United States	1783
84	First settlement in Australia	1788
79	Louis XVI. of France was executed	1793
75	The Mutiny at the Nore	1797
74	The Irish Rebellion	1798
71	The Union of Great Brit. and Ireland	1801
71	The British Expedition to Egypt	1801
70	The Treaty of Amiens	1802
69	The war with France resumed	1803
67	Bonaparte Emperor of the French	1805
67	Battle of Trafalgar; death of Nelson	1805
63	The Battle of Corunna	1809
60	The French Expedition to Russia	1812
58	The Restoration of the Bourbons	1814
57	The Battle of Waterloo; 18th June	1815
56	The Bombardment of Algiers	1816
52	The Trial of Queen Caroline	1820
50	The Greek Revolution broke out	1822

Years since.		A.D.
46	The first Burmese war commenced	1824
46	The Insurrection of the Janissaries	1826
45	The Battle of Navarino	1827
42	Revolution in France; Charles X. exp.	1830
40	The first Reform Act passed, 7th June	1832
39	The Carlist war in Spain	1833
38	The Houses of Parliament were burnt	1834
35	Accession of Queen Victoria, 20th June	1837
33	The first war with China	1839
33	The Afghan war commenced	1839
33	The Chartist riots at Newport	1839
32	Penny Postage commenced, 10th Jan.	1840
26	Sir John Franklin sailed	1845
26	Repeal of the Corn Laws, 26th June	1846
25	War between the U. S. and Mexico	1847
24	French Revolution, Louis Philippe exp.	1848
24	Chartist assemblage, 10th April	1848
21	International Exhibition in London	1851
20	Louis Napoleon Emperor of French	1852
18	The Battle of Inkerman	1854
17	The Capture of Sebastopol	1855
15	The Indian Mutiny broke out	1857
11	Battle of Bull Run, 21st July	1861
11	The Death of the Prince Consort	1861
10	The Second International Exhibition	1862
10	Alabama (No. 290) sail'd from the Mers'y	1862
8	War between Germany and Denmark	1864
7	End of American Civil War	1865
6	The Battle of Sadowa, 3d July	1866
5	The Terrible Earthquake in Peru	1868
5	The Spanish Rev.; Isabella expelled	1868
5	The Abyssinian War	1868
3	War between Germany and France	1870
3	The Third French Republic	1870
2	The Treaty of Washington	1871
2	Paris capitulated to the Prussians	1871
2	The German Empire was restab.	1871
1	Geneva Arbitration bet. U. S. and Eng.	1872

Total Statistics of the Last U. S. Census.

The clergy cost the United States $12,000,000 annually; the criminals, $40,000,000; the lawyers, $70,000,000; rum, $200,000,000.

On the whole globe, at least ninety million people speak the English language; about seventy-five millions German, fifty-five millions speak Spanish, and only forty-five millions speak the French language. These matters of fact may serve to remove erroneous opinions.

The total population of the country is about thirty-eight and a quarter millions.

Total number of deaths in the current census year, 492,263, or about 1349 *per diem*.

March seems to be the most fatal month, leading all others by about 1000.

March, April, and May form the most fatal quarter, exceeding any other three consecutive months by over 13,000.

The births number 1,100,475, or about 3000 *per diem*.

The blind number about 20,000.

The deaf and dumb, about 16,000.

The idiotic, about 24,000.

The insane, about 37,000, nearly one third of whom are of foreign birth.

Persons over 80 years of age number about 150,000.

Persons over 90 years of age number about 7,000.

Persons over 100 years of age number about 3,500.

Of those over 80 years, the females outnumber the males by about 12,000.

Of those over 90 years, the females are in excess by about 1200.

Of those over 100 years, the females exceed the males by about 1000.

Chronology of some Important Inventions, etc.

Maps, globes, and dials were first invented by Anaximander, in the sixth century before the Christian era. They were first brought into England by Bartholomew Columbus, in 1489.

Comedy and tragedy were first exhibited at Athens, 562 B.C.

Plays were first acted at Rome, 239 B.C.

The first public library at Athens was founded 536 B.C.

The first public library at Rome was founded 167 B.C.

The first public library at Alexandria was founded 284 A.D.

Paper was invented in China, 170 B.C.

The Calendar was reformed by Julius Cæsar, 5 B.C.

Insurance on ships and merchandise first made in A.D. 43.

Saddles came into use in the fourth century.

Horse-shoes made of iron were first used in A.D. 481.

Stirrups were not made till a century later.

Manufacture of silk brought from India into Europe, 551 A.D.

Stone buildings and glass introduced into England, 674 A.D.

Pens first made of quills, A.D. 635.

Pleadings in courts of judicature introduced, A.D. 788.

The figures of arithmetic brought into Europe by the Saracens, A.D. 991.

Paper of cotton rags invented toward the close of the tenth century.

Paper made of linen in 1309.

The *degree of Doctor* first conferred in Europe, at Bologna, in 1130; in England, 1208.

The first regular *bank* was established at Venice in 1157. The bank of Genoa was established in 1407; that of Amsterdam in 1608; England, 1694.

Astronomy and geometry brought into England, 1220.

Linen first made in England, 1253.

Spectacles invented 1280.

The art of weaving introduced into England, 1330.

Musical notes, as used, invented 1380.

Gunpowder invented at the city of Cologne, by Schwartz, 1320-40.

Cannon first used at the siege of Algeziras, 1342.

Muskets in use, 1370.

Pistols in use, 1544.

Printing invented at Mentz, by Gutenberg, 1450.

Printing introduced into England, 1471.

Post-offices established in France, 1464; in England, 1481; in Germany, 1641.]

Turkeys and chocolate introduced into England from America in 1529.

Tobacco introduced into France by Nicot, 1560.

First coach made in England, 1564.

Clocks first made in England, 1568.

Potatoes first introduced into Ireland in 1586.

The circulation of the blood discovered by Harvey, 1619.

CHURCH PAPERS.

THE CHURCHMAN. *Publication Office*, Hartford, Ct. *Subscription price*, $3.50. (Clergymen and Divinity Students, $3. *Proprietors*, M. H. Mallory & Co., Hartford, Ct.

THE CHURCH AND STATE. *Publication Office*, 3 Bible House, New-York. *Editors*, Rev. John Cotton Smith, D.D., Rev. William Stevens Perry, D.D., Rev. James E. Kenny. $3 per annum, in advance.

THE CHURCH JOURNAL AND GOSPEL MESSENGER. *Publication Office* 713 Broadway, New-York. *Subscription price*, $3 in advance. (Clergymen and Candidates for Orders, $2, strictly in advance.) *Editors*, Rev. Hugh Miller Thompson, D.D., Rev. William A. Matson, D.D., Rev. William T. Gibson, D.D.

THE EPISCOPAL REGISTER, published in Philadelphia, Baltimore, and New-York. *Publication Office* in Philadelphia, 237–239 Dock street. *City and Diocesan Editor*, Rev. Washington B. Erben. *Publication Office* in Baltimore, corner Fayette and Charles streets. *Publication Office* in New-York, 451 Broome street. *Subscription price*, $2.50, in advance.

THE STANDARD OF THE CROSS. *Publication Office*, 144 Superior street, Cleveland, O. Rev. William C. French, *Publisher and Office Editor*, *Terms*, $2.50, strictly in advance. If payment is delayed after due notice, $3 will be charged.

THE SOUTHERN CHURCHMAN. *Publication Office*, Alexandria, Va. *Price*, $3. (Clergymen and Students, $2, in advance.) *Editor*, Rev. D. F. Sprigg.

THE EPISCOPALIAN. *Publication Office*, 1225 Sansom street, Philadelphia. *Subscription price*, $2.50. *Editor*, Rev. Charles W. Quick.

THE PACIFIC CHURCHMAN. *Publication Office*, Market street, San Francisco, Cal. *Subscription price*, $4, (U S. coin;) $3 if paid in advance.

THE GUARDIAN. *Publication Office*, Omaha, Neb. Published every month, at $1 *per annum*. *Editor*, Rev. Alexander C. Garrett, D.D.

THE PARISH VISITOR. (Monthly.) A strictly religious paper, containing short and interesting articles. Each number contains an Ecclesiastical Record of changes, deaths, etc., of the clergy. Rev. H. Dyer, D.D., Editor, Bible House, New-York.

TERMS:

One copy for one year	$0 35
Five copies for one year, to one address	1 50
Twenty " " "	5 75
Forty " " "	10 00
One hundred " "	25 00

☞ For any number of copies over 100 at the same rate.

T. WHITTAKER,
Publisher, Bookseller, and Importer,
2 Bible House, New-York.

THE DOMESTIC AND FOREIGN MISSIONARY SOCIETY

OF THE

PROTESTANT EPISCOPAL CHURCH IN THE UNITED STATES OF AMERICA.

Organized by the General Convention in 1821, and incorporated by the State of New-York, May 13, 1846.

MEMBERS.

The Society is considered as comprehending all persons who are members of this Church.

BOARD OF MISSIONS, HOW APPOINTED.

The General Convention, which represents the whole Church, appoints at every Triennial Meeting a Board of clerical and lay members, who, together with the Bishops of the Church, constitute the BOARD OF MISSIONS OF THE PROTESTANT EPISCOPAL CHURCH IN THE UNITED STATES OF AMERICA.

FUNCTIONS OF THE BOARD.

To the Board of Missions is intrusted the supervision of the general Missionary operations of the Church, with power to establish Missionary Stations, appoint Missionaries, make appropriations of money, and regulate the conducting of Missions. *The Board meets once a year.*

THE DOMESTIC AND FOREIGN COMMITTEES

Are appointed by the Board of Missions. Each consists of eight persons, four Clergymen and four laymen, who, together with the Bishop of the Diocese in which the Committees are located, constitute, respectively, the Domestic and the Foreign Committee. During the recess of the Board of Missions the whole administration of the general Missionary work, in their respective departments, is referred to these Committees, subject to the regulation of the Board.

SECRETARIES AND GENERAL AGENTS.

The Board of Missions appoints for each Committee a Secretary and General Agent, who is the executive officer of the Committee, and (*ex-officio*) a member of the Committee.

TREASURERS.

Each Committee appoints a Treasurer, who is (*ex-officio*) a member of the Committee.

HOME MISSIONS TO COLORED PEOPLE.

There exists during the will of the Board of Missions, and by their appointment, the "Commission of Home Missions to Colored People," to whom is committed the religious and other instruction of the freedmen.

INDIAN COMMISSION.

There exists by appointment of the Domestic Committee, acting by request of the General Convention and under instructions from the Board of Missions, an Indian Commission, charged with the oversight and care of the Indian Missionary work of the Church.

WOMAN'S AUXILIARY.

The Woman's Auxiliary, organized by the Secretaries of the several departments at the instance of the Board of Missions, aids the work of the Board of Missions in all its departments, Domestic, Foreign, Freedmen, and Indian.

These are the several departments of the work of the Board of Missions, which Board, as above set forth, acts in behalf of the DOMESTIC AND FOREIGN MISSIONARY SOCIETY OF THE PROTESTANT EPISCOPAL CHURCH IN THE UNITED STATES OF AMERICA.

The following ARTICLES OF THE CONSTITUTION of the Domestic and Foreign Missionary Society of the Protestant Episcopal Church are of interest in connection with the foregoing:

ART. 11.—For the guidance of the Committees it is declared that the Missionary field is always to be regarded as one—THE WORLD—the terms Domestic and Foreign being understood as terms of locality, adopted for convenience. *Domestic* Missions are those which are established *within*, and *Foreign* Missions are those which are established *without*, the territory of the United States.

ART. 13.—Associations designated to act in connection with the Board, in the great Missionary work committed to the Church, may become auxiliary; and all contributions specially appropriated for such purpose by such associations, or by any individuals, shall be received and paid in accordance with the expressed wishes of the donors.

ART. 15.—It is recommended to every member of the Society to pray to ALMIGHTY GOD for His blessing upon its designs, under the full conviction that, unless He directs us in all our doings with His most gracious favor, and furthers us with His continual help, we can not reasonably hope to procure suitable persons to act as Missionaries, or expect that their endeavors will be successful.

FORM OF A DEVISE OR BEQUEST TO THE SOCIETY.

I give, devise, or bequeath, to the Domestic and Foreign Missionary Society of the Protestant Episcopal Church in the United States, for the use of the Society,

The next Annual Meeting of the Board of Missions will be held in the city of New-York, on the first Thursday of October, 1874.

COMMITTEE FOR DOMESTIC MISSIONS.—Rt. Rev. Horatio Potter, D.D., LL.D., Chairman; Revs. Morgan Dix, D.D., George Leeds, D.D., Henry C. Potter, D.D., N. H. Schenck, D.D.; Messrs. Cyrus Curtiss, G. N. Titus, B. B. Sherman, and E. T. Gerry. Rev. A. T. Twing, D.D., Sec. and Gen. Agent, 22 Bible House; Rev. C. N. Chandler, Asso. Sec. and Gen. Agent, Baltimore; Lloyd W. Wells, Esq., Treasurer, 22 Bible House, New-York. Stated meetings, third Monday of each month.

COMMITTEE FOR FOREIGN MISSIONS.—Rt. Rev. Horatio Potter, D.D., LL.D., Chairman; Revs. John Cotton Smith, D.D., H. Dyer, D.D., Benj. I. Haight, D.D., LL.D., W. R. Nicholson, D.D., Richard B. Duane, D.D.; Messrs. Lewis Curtis, Frederick S. Winston, Stewart Brown, Lemuel Coffin, and James M. Brown. Rev. Richard B. Duane, D.D., Sec. and Gen. Agent, 23 Bible House; Rev. S. D. Denison, D.D., Hon. Sec'y, 28 Bible House; James M. Brown, Esq., Treasurer, 28 Bible House, N. Y. Stated meetings, fourth Wednesday in each month.

COMMISSION OF HOME MISSIONS TO COLORED PEOPLE.—The Commission consists of Bishops Williams, Potter, Odenheimer, Stevens, and Paddock, and twelve clergymen and twelve laymen. Executive Committee: Rev. Benj. I. Haight, D.D., LL.D., Chairman; Revs. Matson Meier-Smith, D.D., Heman Dyer, D.D.; Hon. Hamilton Fish; Messrs. F. S. Winston, Wm. Scott, E. Haight, and William Tracy. Rev. Wellington E. Webb, Office Secretary, 44 Bible House; Rev. E. A. Washburne, D.D., Cor. Secretary, 44 Bible House; Rev. W. E. Webb, Acting Treasurer. Stated meetings, Thursday after second Sunday of each month.

INDIAN COMMISSION.—Organized in accordance with the action of the General Convention, and charged with the oversight and care of the Indian Missionary work of the Church. Executive Committee: Rev. H. Dyer, D.D., Chairman; Revs. J. A. Paddock, D.D., A. T. Twing, D.D., J. H. Rylance, D.D., E. A. Hoffman, D.D., T. S. Rumney, D.D., T. U. Dudley, Jr., W. Tatlock; Messrs. William Welsh, W. K. Kitchen, Charles R. Marvin, Benjamin Stark, and John A. King. Rev. R. C. Rogers, Sec. and Gen. Agent, 30 Bible House, N. Y.; W. K. Kitchen, Esq., Treasurer, National Park Bank, New-York. Stated meetings, the Tuesday after the second Monday in each month.

WOMAN'S AUXILIARY.—Organized by the Secretaries of the several departments, at the instance of the Board of Missions; aids the work of the Board in all its departments. Miss Mary A. Emery, Secretary, 21 Bible House, New-York.

PUBLICATIONS OF THE BOARD.

THE SPIRIT OF MISSIONS. A Monthly Magazine of Home and Foreign Missionary Literature and News. Terms, $1.50 per annum. Address all orders to 23 Bible House, New-York. A. T. Twing, Rich'd B. Duane.

HOME AND ABROAD. Published on the fifteenth of each month. Terms: One hundred copies, $10.00 per annum; less than ten copies, 25 cents each per annum. Address all orders to 23 Bible House, New-York. A. T. Twing, Rich'd B. Duane.

P. S. These terms apply only to the present volume.

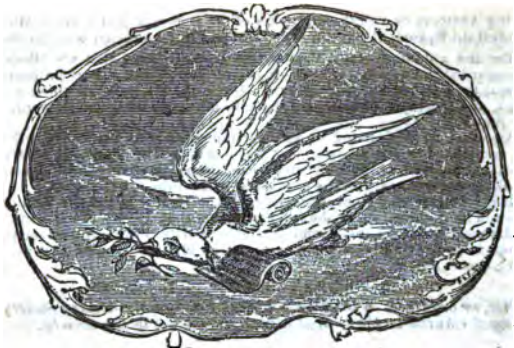

THE CARRIER DOVE. A Monthly Paper of the Foreign Committee, for the Young. Eight copies to one address, one dollar a year A single copy, twenty-five cents a year. Besides letters for the young, written by our own Missionaries, the editor aims to give in this paper the most interesting stories which can be had on Missionary and other Christian topics. Four beautiful engravings are given in each number. Specimen copies sent free on application. Orders should be addressed to the Secretary of the Foreign Committee, Prot. Epis. Church, 23 Bible House, New-York.

"Be thou faithful unto death, and I will give thee a crown of life."

THE YOUNG CHRISTIAN SOLDIER. Rev. A. T. Twing, D.D., Editor, 22 Bible House, New-York. Miss Susan L. Emery, Associate Editor, 22 Bible House, New-York. Terms, etc.

Ten or more copies of *The Young Christian Soldier* (for every Sunday in the year) to one address, one year, fifty cents a copy; less than ten copies to one address, one year, seventy-five cents a copy. The first number in each month will be complete in itself, and can be subscribed for, at fifteen cents a copy, for one year. No deduction from these rates, and no discount to the trade. Subscriptions must in all cases be paid in advance. Papers should be ordered direct from this office. Papers delivered in New-York City free of charge. Subscriptions received at any time during the year, but none can go beyond the number for the last Sunday before Advent, with which the volume ends. Back numbers can be supplied. Address Rev. A. T. Twing, D.D., No. 22 Bible House, New-York.

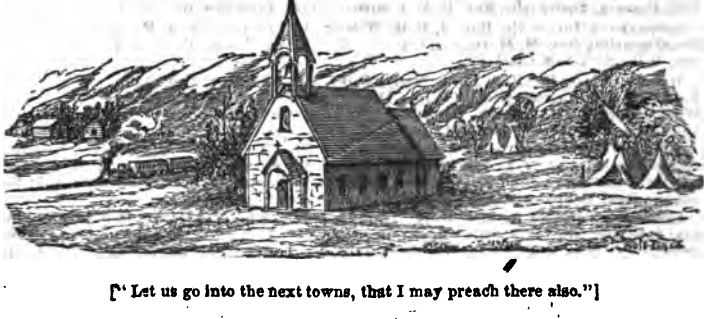

["Let us go into the next towns, that I may preach there also."]

DOMESTIC MISSIONARIES AND STATIONS.

ALABAMA.—(Under Rt. Rev. R. H. Wilmer, D.D.)—Carlowville, Rev. F. B. Lee; Opelika, Rev. J. H. Ticknor; Seale's Station, Rev. D. R. Waddell; Talladega, Rev. J. F. Smith.

ARKANSAS.—(Under Rt. Rev. H. N. Pierce, D.D.)—Arkadelphia, Rev. John Gordon; Batesville, Rev. C. A. Bruce; Camden, Rev. H. B. Whittemore; Fayetteville, Rev. T. M. Thorpe; Washington, Rev. P. G. Jenkins.

CALIFORNIA.—(Under Rt. Rev. W. I. Kip, D.D.)—Pacific Coast Mission, Rev. J. Lloyd Breck, D.D.; San Francisco, Rev. W. L. Gibbens, Rev. E. S. Peake; Santa Clara, Rev. J. McElroy, D.D.

COLORADO.—(Under ————.)—Golden, Rev. L. H. Strycker; Nevada, Rev. F. Byrne; Pueblo, Rev. E. L. Greene; Trinidad, Rev. J. C. Fitnam; Ule, Rev. C. M. Hoge; Colorado Springs, Rev. M. F. Sorenson; Denver, Rev. T. J. McFaddin.

DAKOTA.—(Under Rt. Rev. R. H. Clarkson, D.D.)—Sioux Falls City, Rev. W. H. H. Ross; Vermillion, Rev. P. B. Morrison; Yankton, Rev. M. Hoyt, D.D., Rev. M. Henry.

DELAWARE.—(Under Rt. Rev. Alfred Lee, D.D.)—Milford, Rev. J. L. McKim.

FLORIDA.—(Under Rt. Rev. J. F. Young, D.D.)—Fernandina, Rev. O. P. Thackara; Gainesville, Rev. E. W. Meany; Jacksonville, Associate Mission, Rev. R. H. Weller; Sanford, Rev. F. R. Holeman.

GEORGIA.—(Under Rt. Rev. J. W. Beckwith, D.D.)—Atlanta, Rev. G. Macauley; Augusta, Rev. W. P. Kramer; Brunswick, Rev. C. Ritter; Greensboro, Rev. J. Knowles; Griffin, Rev. Caleb Dowe; Marietta, Rev. W. E. Eppes, Rev. J. H. George, Rev. S. J. Pinkerton; Savannah, Rev. J. R. Love, Rev. J. S. Atwell; Thomasville, E. P. Brown.

IDAHO.—(Under Rt. Rev. D. S. Tuttle, D.D.)—Boise City, Rev. J. P Lytton.

ILLINOIS.—(Under Rt. Rev. H. J. Whitehouse, D.D.)—Algonquin, Rev. P. Arvedson; Chester, Rev. R. Ryall; Chicago, Rev. J. Bredberg; Danville, Rev. J. Hochuly; Momence, Rev. J. N. Hume; Preemption, Rev. W. T. Currie; St. Anne, Rev. C. R. Guillemont; Tiskilwa, Rev. P. McKim; New-Lenox, Rev. A. W. Glass.

INDIANA.—(Under Rt. Rev. J. C. Talbot, D.D.)—Attica, Rev. A. V. Gorrell; Bloomington, Rev. J. L. Gay; Elkhart, Rev. A. E. Bishop; Lima, Rev. W. Forgus; Peru, Rev. J. H. Weddell; South-Bend, Rev. W. Richmond.

IOWA.—(Under Rt. Rev. H. W. Lee, D.D.)—Farley, Rev. B. R. Phelps; Le Mars, Rev. R. Trewartha; Lyons, Rev. A. P. Crouch; Russell, Rev. W. N. Colegrove; Tipton, Rev. James Allen; Mt. Pleasant, Rev. F. B. Nash, Jr.

KANSAS.—(Under Rt. Rev. T. H. Vail, D.D.)—Blue Rapids, Rev. C. Holmes; Cedar Vale, Rev. H. S. Atwater; Fort Scott, Rev. C. E. Butler; Hiawatha, Rev. George Turner; Independence, Rev. A. Beatty; Junction City, Rev. M. Maury; South-Leavenworth, Rev. J. N. Lee.

KENTUCKY.—(Under Rt. Rev. B. B. Smith, D.D.; Rt. Rev. G. D. Cummins, D.D., Assistant Bishop.)—Bowling Green, Rev. J. M. Curtiss; Newport, Rev. F. Elwell; Pewee Valley, Rev. C. C. Pearson; Shelbyville, Rev. R. M. Chapman, D.D.; Versailles, Rev. J. W. Venable.

LOUISIANA.—(Under Rt. Rev. J. P. B. Wilmer, D.D.)—Alexandria, Rev. A. N. Ogden; Donaldsonville, Rev. M. M. Dillon; Franklin, Rev. R. W. Micou; Monroe, Rev. T. B. Lawson, D.D., Rev. A. S. Clark.

MAINE.—(Under Rt. Rev. H. A. Neely, D.D.)—Ashland, Rev. H. C. Miller; Brunswick, Rev. F. S. Sill; Dexter, Rev. R. Price; Dresden, Rev. Thos. Marsden; Fort Fairfield, Rev. W. H. Washburn; Lewiston, Rev. H. L. Yewens; Oldtown, Rev. C. W. Colton; Thomaston, Rev. J. H. Ward; Eastport, Rev. H. R. Pyne.

MICHIGAN.—(Under Rt. Rev. S. A. McCoskry, D.D.)—Big Rapids, Rev. P. A. Almquist, Breedsville, Rev. W. N. Lyster; Brooklyn, Rev. S. W. Frisbie; Detroit, Rev. R. H. Hunter, Rev. Milton Ward; Grand Rapids, Rev. M. Morris; Pentwater, Rev. J. B. Trishard; St. Joseph, Rev. V. Spalding.

MINNESOTA.—(Under Rt. Rev. H. B. WHIPPLE, D.D.)—Blue Earth City, Rev. S. S. Burleson; Brainerd, Rev. F. R. Millspaugh; Hastings, Rev. T. Wilcoxson; Litchfield, Rev. Thomas Crump; Sauk Centre, Rev. George Stewart; St. Anthony, Rev. G. L. Chase, Rev. Charles Rollit; St. Charles, Rev. Jos. Hillmar; St. Peter. Rev. E. Livermore.

MISSISSIPPI.—(Under Rt. Rev. W. M. Green, D.D.)—Aberdeen, Rev. W. A. W. Maybin; Columbus, Rev. J. L. Tucker; Dry Grove, Rev. W. K. Douglas; Lexington, Rev. B. Halstead; Mississippi City, Rev. H. O. Crane; Port Gibson, Rev. J. S. Johnston; Terry, Rev. H. Forrester; Yazoo City, Rev. W. D. Christian; Kirkwood, Rev. W. Presbury.

MISSOURI.—(Under Rt. Rev. C. F. Robertson, D.D.)—Brunswick, Rev. T. Betts; Carthage, Rev. A. Leonard; De Soto, Rev. O. H. Staples; Lexington, Rev. J. W. Dunn; Maryville, Rev. S. C. Blackiston; Miami, Rev. M. S. Woodruff; Prairieville, Rev. C. P. Jennings; Palmyra, Rev. J. A. Wainwright; Hamilton, Rev. J. H. Waterman; Macon City, Rev. E. Talbot.

MONTANA.—(Under Rt. Rev. D. S. Tuttle, D.D.)—Virginia City, Rev. H. H. Prout.

NEBRASKA.—(Under Rt. Rev. R. H. Clarkson, D.D.)—Ashland, Rev. S. Goodale; Falls City, Rev. F. B. Nash; Decatur, Rev. H. St. G. Young; Nebraska City, Rev. H. B. Burgess; Omaha, Rev. J. Paterson; Schuyler, Rev. J. N. Rippey; Silver Glen, Rev. H. C. Shaw.

NEVADA.—(Under Rt. Rev. O. W. Whitaker, D.D.)—Eureka, Rev. S. P. Kelly; Belmont, Rev. S. B. Moore.

NEW-HAMPSHIRE.—(Under Rt. Rev. W. W. Niles, D.D.)—Ashland, Rev. J. LeRoy; Hanover, Rev. J. Haughton; Nashua, Rev. J. B. Goodrich; Tilton, Rev. M. A. Herrick, D.D.; West Claremont, Rev. W. B. T. Smith.

NEW-MEXICO.—(Under ————.)—Mesilla, Rev. F. O. Barstow.

NORTH-CAROLINA.—(Under Rt. Rev. Thos. Atkinson, D.D.)—Asheville, Rev. J. Buxton, Rev. D. H. Buel; Clinton, Rev. E. R. Rich; Creswell, Rev. L. Eborn; Hartford, Rev. J. A. Weston; Lincolnton, Rev. W. R. Wetmore; Middleton, Rev. S. S Barber; Oxford, Rev. F. D. Thompson; Plymouth, Rev. T. B. Haughton; Salisbury, Rev. C. B. Wetmore; Washington, Rev. N. C. Hughes, Rev. I. Harding; Wilkesboro, Rev. R. W. Barber.

OHIO.—(Under Rt. Rev. G. T. BEDELL, D.D.)—Cleveland, Rev. J. W. C. Duerr; Kenton, Rev. J. A. Eisenhaur, D.D.; Middletown, Rev. H. T. Gregory; Oberlin, Rev. E. R. Cartmill.

OREGON.—(Under Rt. Rev. B. Wistar Morris, D.D.)—Astoria, Rev. T. A. Hyland; McMinnville, Rev. R. W. Summers; Milwaukee, Rev. J. R. W. Sellwood; Oregon City, Rev. J. W. Sellwood; Eugene City, Rev. J. E. Hammond.

SOUTH-CAROLINA.—(Under Rt. Rev. W. B. W. Howe, D.D.)—Abbeville, Rev. E. R. Miles; Charleston, Rev. T. F. Gadsden, Rev. J. V. Welsh, Rev. A. W. Marshall, D.D.; Edgefield,

Rev. E. T. Walker; Pendleton, Rev. A. H. Cornish; Spartanburgh, Rev. J. D. McCollough; St. Stephen's Depot, Rev. P. F. Stevens; Summerville, Rev. J. J. Sams; Winnsboro, Rev. W. H. Campbell; Yorkville, Rev. R. P. Johnson.

TENNESSEE.—(Under Rt. Rev. C. T. Quintard, D.D.)—Brownsville, Rev. J. J. Ridley, D.D.; Cleveland, Rev. C. P. Rodefer; Covington, Rev. J. A. Matthews; Franklin, Rev. G. N. James; Memphis, Rev. J. J. Vaulx; Somerville, Rev. J. M. Schwrar; Tullahoma, Rev. Lucien Holmes; Winchester, Rev. J. L. Parks.

TEXAS.—(Under Rt. Rev. Alex. Gregg, D.D.)—Austin, Rev. J. W. Phillips; Brenham, Rev. L. P. Rucker; Calvert, Rev. J. C. Waddill; Dallas, Rev. S. D. Davenport; Hallville, Rev. J. Portmess; Huntsville, Rev. J. Ward; Independence, Rev. D. W. Chase; Indianola, Rev. Robert Jope; Marshall, Rev. E. A. Wagner; New-Braunfels, Rev. Albert Lyon; Paris, Rev. F. R. Starr; Seguin, Rev. J. T. Hutcheson; Tyler, Rev. E. Hamvasy; Waco, Rev. W. W. Patrick, Rev. O. Hackett; Victoria, Rev. N. R. Carrington.

UTAH.—(Under Rt. Rev. D. S. Tuttle, D.D.)—Logan, Rev. W. H. Stoy; Ogden, Rev. J. L. Gillogly.

VIRGINIA.—(Under Rt. Rev. F. John, D.D.; Rt. Rev. F. M. Whittle, D.D., Assist. Bp.)—Alexandria, Rev. J. Ambler; Amherst, Rev. R. J. McBryde; Brickland, Rev. L. J. Sothoron, Lawrenceville, Rev. O. A. Glasebrook; Petersburgh, Rev. J. B. Cooke; Nosla, Rev. W. A. Alrich; Warm Springs, Rev. R. H. Mason; Weston, W. Va., Rev. A. Fisher.

WASHINGTON TERRITORY.—(Under Rt. Rev. B. Wistar Morris, D.D.)—Port Townsend, Rev. P. E. Hyland; Vancouver, Rev. A. S. Nicholson.

WISCONSIN.—(Under Rt. Rev. W. E. Armitage, D.D.)—Appleton, Rev. George Vernor; Evansville, Rev. Henry Green; Milwaukee, Rev. E. W. Spalding; Star Prairie, Rev. A. B. Peabody.

WYOMING.—(Under ————.)—Laramie, Rev. H. M. Baum.

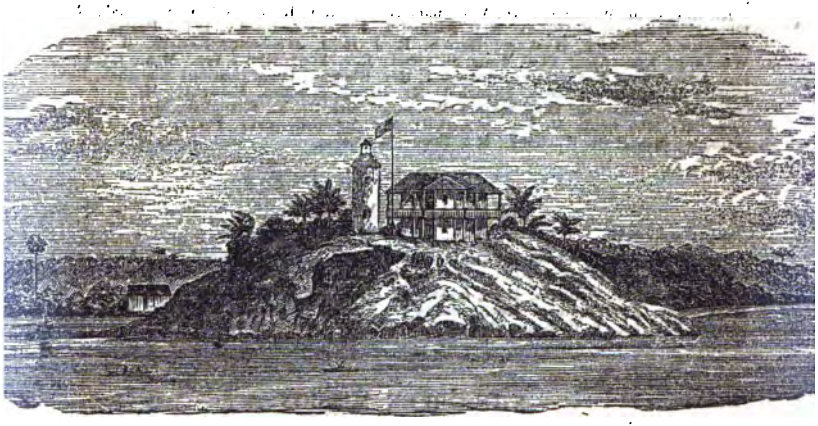

FOREIGN STATIONS.

THE WEST-AFRICAN MISSION.

MISSIONARY STAFF.—White bishop, 1; White deacon, 1; Liberian presbyters, 8; Native presbyters, 1; Liberian deacons, 8; White (female) teachers, 6; Liberian catechists or teachers, 8; Native catechists or teachers, 10.

CAPE PALMAS DISTRICT.—Rt. Rev. J. G. Auer, D.D., Cavalla; Rev. S. D. Ferguson, (Liberian,) Cape Palmas; Rev. Samuel W. Seton, (native,) Hoffman Station; Rev. Edward Davis, (deacon,) Cavalla; Mrs. Auer, Cavalla; Mrs. Ware, Cavalla; Miss Margaretta Scott, Cavalla; Miss Julia De B. Gregg, Rocktown; Miss Mary E. Savery, Cape Palmas; Miss Fanny J. Botts, Orphan Asylum, Cape Palmas; L. L. Montgomery, (Liberian,) teacher, candidate for orders, Cavalla; Edward Hunt, (Liberian,) teacher, Cavalla; Mrs. S. J. Simpson, (Liberian,) teacher, Cape Palmas; Mrs. Ann Toomey, (Liberian,) Cape Palmas; M. P. Valentine, (native,) candidate for orders, catechist, Rocktown; Joseph A. Russell, (native,) candidate for orders, catechist, Tebo; Samuel Boyd, (native,) teacher, Fishtown; Alonzo Potter, (native,) teacher, Hoffman Station; John Farr, (native,) teacher, Half Graway; B. B. Wisner, (native,) teacher, Cavalla; Merrick White, (native,) teacher, Gideyatabo; John Bohlen, (native,) teacher, Bohlen; Richard Killen, (native,) teacher, Rockbookah; O. E. Shannon, (native,) teacher, Kabla.

SINOE DISTRICT.—Rev. R. H. Gibson, (deacon, Liberian,) Sinoe; J. Neyle, (Liberian,) catechist, Sinoe.

BASSA DISTRICT.—J. J. Blyden, (Liberian, candidate for orders,) catechist, Bassa.

MONROVIA DISTRICT.—Rev. G. W. Gibson, (Liberian,) Monrovia; Rev. A. F. Russell (Liberian,) Clay Ashland; Rev. N. T. Doldron, (deacon, Liberian,) Veytown; Rev. J. W. Blackidge, (deacon, Liberian,) Clay Ashland; John T. Thorpe, (Liberian,) teacher, Crozierville; W. M. R. Richards, (Liberian,) catechist, candidate for orders, Monrovia.

THE CHINA MISSION.

STATIONS.—1. Shanghai and its suburbs. 2. Wuchang. 3. Hankow. 4. Peking.

MISSIONARY STAFF.—Foreign missionaries, 8 (1 bishop, 6 presbyters, 1 deacon;) foreign (female) missionaries, 7; ordained native presbyters, 2; ordained native deacons, 2; native catechists, 2.

Rt. Rev. C. M. Williams, D.D., Missionary Bishop; Rev. Robert Nelson, Shanghai; Rev. Elliot H. Thomson, Shanghai; Rev. Samuel I. J. Schereschewsky, D.D., Peking; Rev. Augustus C. Hoching, Hankow; Rev. S. R. J. Hoyt, Wuchang; Rev. W. J. Boone, Wuchang; Rev. Kong Chai Wong, Shanghai; Rev. Yung Kiung Yen, M.A., Hankow; Rev. Hoong Neok Woo, (deacon,) Shanghai; Rev. Kia Sung Ting, (deacon,) Shanghai; Rev. Francis H. Stricker, (deacon,) Shanghai; Mr. Dzung, catechist, Shanghai; Mr. ———, catechist, Peking; Mr. Yang, teacher, Wuchang; Mrs. Nelson, Shanghai; Mrs. Thomson, Shanghai; Miss Lydia M. Fay, Shanghai; Mrs. Schereschewsky, Pekin; Mrs. Hoching, Hankow; Mrs. Hoyt, Wuchang; Mrs. Boone, Wuchang.

THE JAPAN MISSION.

STATION.—Osaka.

MISSIONARY STAFF.—Ordained foreign missionaries, 7, (1 bishop, 3 presbyters, 3 deacons;) foreign missionary physician, 1; foreign (female) missionaries, 2.

Rt. Rev. C. M. Williams, D.D., missionary bishop; Rev. A. R. Morris, Rev. G. D. B. Miller, Rev. J. H. Quinby, Rev. Charles H. Newman, (deacon,) Rev. Wm. B. Cooper, (deacon,) Rev. C. T. Blanchet, (deacon,) Dr. Charles Laning, missionary physician; Mrs. Miller, Mrs. Quinby.

THE GREEK MISSION.

STATION.—Athens.

MISSIONARY STAFF.—Miss Muir and twelve (Greek) assistant teachers.

THE HAITI MISSION.

MISSIONARY STAFF.—Foreign presbyters, 2; native presbyters, 6; foreign deacon, 1; native deacons, 3.

Rev. J. Theodore Holly, Port-au-Prince; Rev. St. Denis Banduy, Port-au-Prince; Rev. P. T. Delatour, (deacon,) Port-au-Prince; Rev. C. J. Bistoury, (deacon,) Port-au-Prince; Rev. A. Battiste, (deacon,) Port-au-Prince; Rev. Julien Alexandre, Cabaret-Quatre; Rev. Pierre E. Jones, Jeremie; Rev. Chas. E. Benedict, Cayes; Rev. J. E. Salomon, Anse a Veau; Rev. P. L. Benjamin, Gonaives; Rev. L. D. Ledan, (deacon,) Torbeck; Rev. Joseph N. Durant, Cape Haitien.

THE JOPPA SCHOOL.

STATION.—Joppa, Syria.

Miss Mary B. Baldwin and assistant teachers.

LIST OF THE SCHOOLS AND MISSIONS SUSTAINED BY THE COMMISSION OF HOME MISSIONS TO COLORED PEOPLE.

1. St. Augustine's Normal School at Raleigh, N. C. Principal, Rev. J. E. C. Smedes. Teachers, 3. Number of Pupils, 70.
2. High School at Charleston, S. C. Principal, Mrs. K. B. Savage. Teachers, 5. Scholars, 210.
3. St. Augustine's School, Newburn, N. C. Teachers, 2. Miss S. G. Swetland, Principal. Scholars, 196.
4. St. Barnabas' School, Wilmington, N. C. Teachers, 2. Miss. M. J. Hicks, Principal. Scholars, 156.
5. St. Mark's Mission, Wilmington, N. C. Rev. C. O. Brady. S. Scholars, 140.
6. Mission School at Fayetteville, N. C. Teacher, 1—Mr. P. T. Rogers. Scholars, 53. S. School, 36.
7. Mission School at Asheville. Rev. S. V. Berry. Scholars, 135.
8. St. Augustine's School, Raleigh, N. C. Teacher, Miss A. L. Chapman. Scholars, 75.
9. St. Stephen's School, Petersburgh, Va. Teachers, 3. Scholars, 100.
10. Normal School, Petersburg, Va. Rev. Giles P. Cooke, Principal. Mrs. Cooke, assistant. Scholars, 120.
11. St. Mark's School, Richmond, Va. Teachers, 2—J. T. Cooley, Mrs. Cooley. Scholars, 49. Sunday-school, 104.
12. St. Cyprian's School, Canfield Orphan Asylum, Memphis, Tenn. Teacher, J. B. McConnell. Scholars, 80. Sunday-school, 40.
13. Mission School, Berne, Camden Co., Georgia. Teachers, 4. Scholars, 35.
14. Hoffman School, Frankfort, Ky. Teachers, 3—Mr. Alfred B. Lind and two assistants. Scholars, 70.
15. St. Cyprian's School, Louisville, Ky. Teacher, 1. Scholars, 51.
16. Mission of Our Merciful Saviour, Louisville, Ky. Missionary, 1. Teachers, 3. Scholars, 90.
17. St. John's Mission School, Jacksonville, Fla. Teacher, 1.
18. St. Augustine's Mission, Savannah, Ga. Rev. J. R. Love. 1 assistant. Scholars, 115. Sunday-school, 115.
19. Mission School, Hinds Co., Miss. Teacher, 1—G. H. Jackson. Scholars, 30. Sunday-schools, 3. Scholars, 300.
20. Charleston, S. C. Rev. J. V. Welsh. Sunday-school, 103.
21. Rev. N. Badger, Fort Concho, Texas. Scholars, 30. Sunday-school, 50.
22. Mission School at Clover, Halifax Co., Va. Teacher, 1—Mrs. Mary E. Miles, under supervision of Rev. J. T. Clark. Scholars, 100.
23. Mission of Rev. A. Crummell, Washington, D.C.

Total Schools, (exclusive of night-schools, and some 20 schools open only a portion of the year,) 23. Teachers, 45. Scholars, 2012.

MISSIONARIES AND TEACHERS IN THE INDIAN FIELD.

NIOBRARA MISSION.—The Rt. Rev. William Hobart Hare, D.D., Missionary Bishop, residing at Yankton Agency, Dakota.

Standing Committee.—Revs. S. D. Hinman, J. W. Cook; Messrs. T. S. Clarkson, A. Pepe, (Native.)

SANTEE AGENCY—P. O. address, Santee Agency, Nebraska.—Rev. Samuel D. Hinman, Presbyter; Rev. Daniel W. Hemans, (Native,) Presbyter; John B. Wapaha, Samuel Manikiya, Samuel Stone, Duncan Graham, Thomas Nomahdi, (Natives,) Catechists; Mrs. S. D. Hinman, Miss Emily J. West, Sister Mary Graves, Miss M. Ives, Miss Clara Kerbach.

YANKTON AGENCY—P. O. address, Yankton Agency, Dakota.—Rev. Joseph W. Cook, Presbyter; Rev. Luke C. Walker, (Native,) Deacon; Walter S. Hall, John Robinson, Teachers; David Tatiyopa, Frank Vassar, Salos P. Walker, Edward Ookiye, Baptiste Defou, Matthew Leeds, (Natives,) Catechists; Mrs. M E. Duigan, Miss Anna M. Baker.

WHITE SWAN.—Rev. William A. Schubert.—Absent.

AMONG THE YANKTONNAIS—P. O. address, Crow Creek Agency, Dakota.—Rev. H. Burt, Deacon; Sister Anna Pritchard, Miss Olive M. Roberts.

AMONG THE LOWER BRULES—P. O. address, Crow Creek Agency, Dakota.—Rev. Wm. J. Cleveland, Presbyter; Mrs. W. J. Cleveland.

AMONG THE SANS ARC AND TWO KETTLE BANDS, ETC.—P. O. address, Cheyenne Agency, Dakota.—Rev. Henry Swift, Deacon; George Long, (Native,) Catechist; Miss Mary J. Leigh.

WISCONSIN MISSION.—Under the charge of Bishop Hare.

ONEIDA AGENCY—P. O. address, Oneida Reserve, Green Bay, Wis.—Rev. E. A. Goodnough, Presbyter.

MINNESOTA MISSION.—Under Bishop Whipple.

WHITE EARTH RESERVATION.—Rev. J. A. Gilfillan, Presbyter; Rev. J. J. Enmegahbowh, (Native,) Presbyter; Robert Pandosh, Alex. Vinton, (Natives,) Teachers; Mrs. J. A. Spears.

LIST OF ASSOCIATIONS CONNECTED WITH THE WOMAN'S AUXILIARY TO THE BOARD OF MISSIONS.

THE LADIES' DOMESTIC MISSIONARY RELIEF ASSOCIATION.

Organized November 3d, 1868, in New-York. Made up of branches in the following churches:

NEW-YORK.—Grace, Trinity Chapel, St. Paul's, St. Chrysostom's, Transfiguration, Heavenly Rest, St. Thomas', Calvary, Christ, Holy Communion, St. Timothy's, New-York; Trinity, New-Rochelle; St. John's, Tuckahoe; St. Paul's, Trinity, Sing-Sing; St. James the Less, Scarsdale; St. Paul's, Edgewater.

LONG-ISLAND.—St. Peter's, Grace, Holy Trinity, Brooklyn; St. George's, Flushing; Grace, Jamaica; St. James', Newtown; Zion, Little Neck; Redeemer, Astoria.

ALBANY.—St. Mark's, Moosic Falls.

CENTRAL NEW-YORK.—Christ, Oswego; St. Paul's, Waterloo.

WESTERN NEW-YORK.—Christ, St. Luke's, Rochester; St. Peter's, Niagara Falls; Trinity, Geneva.

PENNSYLVANIA.—St. Stephen's, St. Matthew's, Philadelphia; Calvary, Germantown; Holy Trinity, West-Chester; Reedemer, Lower Merion.

CENTRAL PENNSYLVANIA.—St. Luke's, Lebanon.

PITTSBURGH.—St. John's, Trinity, Pittsburgh; St. Paul's, Erie; St. Stephen's, Sewicklay; Christ, Brownsville.

NEW-JERSEY.—St. Mary's, Burlington; St. Peter's, Redeemer, Morristown; Grace, Holy Cross, Plainfield; Trinity, Princeton.

MASSACHUSETTS.—St. Mark's, Boston; St. Matthew's, South-Boston; St. James', Boston Highlands; St. Mary's, Dorchester; Christ, St. James', St. John's, St. Peter's, (United,) Cambridge; Grace, Medford; St. Thomas', Taunton; Christ, Fitchburgh; Grace, Lawrence.

CONNECTICUT.—St. Paul's, Trinity, New-Haven; Trinity, Christ, Norwich; Christ, Westport; St. Paul's, Norwalk.

RHODE ISLAND.—Trinity, Newport; St. Michael's, Bristol.

MAINE.—Trinity, Saco.

NEW-HAMPSHIRE.—St. James', Keene.

MARYLAND.—St. Mark's, Baltimore; St. John's, Washington; St. Anne's, Annapolis.

VIRGINIA.—Christ, Norfolk.

OHIO.—Trinity, Cleveland; Grace, College Hill; St. Philip's, Circleville.

ILLINOIS.—St. Paul's, Peoria; Redeemer, Cairo.

THE INDIANS' HOME ASSOCIATION OF PHILADELPHIA.

Organized October, 1868, with a board of managers composed of delegates from the following churches:

St. Luke's, Holy Trinity, St. Mark's, St. Peter's, Advent, St. James', St. Andrew's, St. James the Less, Covenant, Nativity, St. Clement's, St. Matthias', Ascension, St. Stephen's, Evangelists', Christ, St. Philip's, Atonement, Incarnation, Philadelphia; St. Mark's, Frankford; St. Luke's, Christ, Calvary, Germantown; St. Paul's, Chestnut Hill; Emmanuel, Holmesburgh; St. Mary's, West-Philadelphia.

THE DAKOTA LEAGUE OF BOSTON.

First organized in 1864. Reorganized, in connection with the Woman's Auxiliary, December 11, 1872, with a board of managers composed of delegates from the following churches:

Emmanuel, Trinity, St. Paul's, Advent, Christ, Messiah, St. Mark's, St. Mary's, St. Stephen's, Good Shepherd, Boston; St. Matthew's, South-Boston; St. John's, East-Boston, St. James', Boston Highlands; St. Mary's, Dorchester; Christ, St. Peter's, St. John's, St. James', Cambridge; St. Paul's, Brookline; Our Saviour, Longwood; Christ, Hyde Park; St. Paul's, Dedham; St. Paul's, Malden; Christ, Waltham; Grace, Newton; Christ, Quincy; Grace, Medway; St. Peter's, Salem.

THE NIOBRARA LEAGUE OF NEW-YORK.

Organized November 14th, 1872, with a board of managers composed of delegates from the following churches:

Transfiguration, St. Mark's, Holy Communion, Calvary, Ascension, St. Thomas', Annunciation, Advent, St. Ann's, Zion, St. Paul's, Incarnation, St. George's, St. Matthias', New-York; Christ, Orange; St. Andrew's, Richmond; Ascension, W. New Brighton.

INDIAN AID ASSOCIATION OF PROVIDENCE.

Organized February 10th, 1873, with a board of managers composed of delegates from the following churches:

Grace, St. John's, St. Stephen's, All Saints' Memorial, Redeemer, The Saviour, Messiah, Christ, St. James', St. Gabriel's, Providence; St. Mary's, East-Providence; Trinity, St. Paul's, Pawtucket.

INDIAN AID ASSOCIATION OF FAIRFIELD COUNTY, CONNECTICUT.

Organized March 31st, 1873, with a board of managers composed of delegates from the following churches:

St. John's, St. Andrew's, Stamford; Christ, Holy Trinity, Westport; Christ, Trinity, Bridgeport; Trinity, South-Norwalk; Trinity, Southport; Christ, Redding Ridge; St. Thomas', Bethel; Christ, Stratford; St. Stephen's, Ridgefield.

WOMAN'S MISSIONARY ASSOCIATION OF THE DIOCESE OF LONG ISLAND.

Organized December, 1874, with a board of managers composed of delegates from the following churches:

St. Peter's, Grace, Holy Trinity, St. Paul's, St. Mark's, St. Mary's, St. James', Emmanuel, St. Andrew's, St. Stephen's, St. Matthew's, Reformation, Brooklyn; St. Mark's, Grace, Brooklyn, E. D.; Grace, Jamaica; St. George's, Flushing; St. James', Newtown; St. Paul's, Flatbush; St. John's, Greenfield; Redeemer, Astoria; St. John's, Huntington.

In addition to the large Associations enumerated above, about one hundred Parish Missionary Associations are connected with the Woman's Auxiliary, and some two hundred parishes are in correspondence with the Central Office through Parochial Secretaries appointed by their rectors.

CONTENTS.

PAGE

Preface 2
Calendars and Tables of Lessons for Sundays and Holy Days 3–14
Universal Calendar 15
Astronomical Memoranda 16
Succession of the Archbishops of Canterbury 17
Bishops of the Church of England 18
Bishops of the Church of Ireland and Scotland 19
English Colonial and Missionary Bishops 19–21
Succession of American Bishops 22–28

ASTOR LIBRARY NY

LIST OF THE CLERGY AND OTHER DIOCESAN STATISTICS.

Diocese of Alabama 29
Diocese of Albany 30
Diocese of Arkansas 33
Diocese of California 34
Diocese of Central New-York 35
Diocese of Central Pennsylvania 38
Diocese of Connecticut 40
Diocese of Delaware 44
Diocese of Easton 45
Diocese of Florida 47
Diocese of Georgia 47
Diocese of Illinois 49
Diocese of Indiana 51
Diocese of Iowa 52
Diocese of Kansas 53
Diocese of Kentucky 54
Diocese of Long Island 55
Diocese of Louisiana 58
Diocese of Maine 59
Diocese of Maryland 60
Diocese of Massachusetts 64
Diocese of Michigan 67
Diocese of Minnesota 69
Diocese of Mississippi 70
Diocese of Missouri 71
Diocese of Nebraska 73
Diocese of New-Hampshire 74
Diocese of New-Jersey 75
Diocese of New-York 77
Diocese of North-Carolina 84
Diocese of Northern New-Jersey 85
Diocese of Ohio 87
Diocese of Pennsylvania 89
Diocese of Pittsburg 94
Diocese of Rhode Island 96
Diocese of South-Carolina 97
Diocese of Tennessee 99
Diocese of Texas 100
Diocese of Vermont 101
Diocese of Virginia 103
Diocese of Western Michigan 106
Diocese of Western New-York 107
Diocese of Wisconsin 109

MISSIONARY JURISDICTIONS.

Oregon and Washington Mission 111
Dakota Missionary Jurisdiction 112
Colorado and Wyoming 113
Nevada 113
Montana, Idaho, and Utah 114
New-Mexico and Arizona 114
Indian Missionary Jurisdiction of Niobrara, D. T. 114
Missionary District of Western Texas 115
Missionary District of Northern Texas 115
African Mission 116
China Mission 116

PAGE
Japan Mission 116
Greek Mission 116
Palestine Mission 117
Mission at Haiti 117
FOREIGN CHURCHES 117

ALPHABETICAL LIST OF THE CLERGY, WITH THEIR POST-OFFICE ADDRESS.

Bishops 118
Presbyters and Deacons 119

Clergymen Deceased 144
Statistics of P. E. Church, 1874 146
General Convention 148
General Institutions 151

CLERGY OF BRITISH NORTH-AMERICA.

Diocese of Montreal 155
Diocese of Toronto 156
Diocese of Fredericton 157
Diocese of Nova Scotia 158
Diocese of Prince Edward Island 159
Diocese of Huron 159
Diocese of British Columbia 160
Diocese of Quebec 160
Diocese of Ontario 161
Diocese of Newfoundland 162
Diocese of Algoma 162
Diocese of Saskatchewan 162
Bishops of the Unitas Fratrum, or Moravian Church 163
Old Catholic Clergymen in Germany 163

Churches in New-York City, N. Y 164
Churches on Long Island, Brooklyn, etc 166

CITY DIRECTORY OF THE CLERGY IN PRINCIPAL CITIES.

New-York City 166
Brooklyn, N. Y 168
Brooklyn, E. D., N. Y 169
Boston, Mass 169
Philadelphia, Pa 170
Baltimore, Md 172
District of Columbia 172
Elizabeth, N. J 173
Providence, R. I 173
Albany, N. Y 173
Hartford, Ct 173

Presidents of the United States 175
Sovereigns of Europe 175
Kings and Queens of England 175
Sovereigns of Scotland 177
French Dynasties and Sovereigns 177
Religious Sects, etc., in England and Wales 178
Chronological Landmarks 179
DOMESTIC AND FOREIGN MISSIONARY SOCIETY OF THE P. E. CHURCH IN THE U. S. 180

WHITTAKER'S CHURCHMAN'S ALMANAC.

THE

PROTESTANT EPISCOPAL ALMANAC

AND

CHURCH DIRECTORY

For the Year of our Lord

1875.

New-York:
T. WHITTAKER, PUBLISHER AND BOOKSELLER,
No. 2 BIBLE HOUSE.

THE NEW YORK PUBLIC LIBRARY
234926
ASTOR, LENOX AND TILDEN FOUNDATIONS
1901

PREFACE

In publishing a List of the Clergy of the Church of the United States, it is a difficult matter to secure entire accuracy, for the reason that there is no body of men who are more liable to change their location from year to year.

The diocesan journals give a corrected list up to the date of meeting of diocesan conventions; but many changes are frequently made between that time and the publication of the ALMANAC. In order to follow up these changes, the editor is obliged to examine weekly all the church papers, and note accordingly.

He would thank those of the clergy who have sent additional corrections, also the Bishops and Secretaries, for their promptness in sending journals. To the Secretaries of the House of Bishops and Clerical and Lay Deputies, he would return his special thanks for looking over the proof-sheets, and making such changes and corrections as came under their particular knowledge.

Those of the clergy whose names are not spelled correctly, or whose addresses are not properly given, will please forward corrections at their earliest convenience, that mistakes may be obviated in future.

It is with no little pleasure that the editor is able to announce the appearance of even more accurate lists of the clergy of the Dominion of Canada and the Provinces than were given last year. This feature, which is offered in WHITTAKER'S AMERICAN CHURCHMAN'S ALMANAC *alone*, can not fail to commend itself to the favorable attention of members of the sister churches which were brought, by the reciprocal action of the Provincial Synod and the late General Convention, into such close and amicable relations.

No pains have been spared in countless particulars, and in matters the most minute, to secure a manual of reference which should be at once full and reliable, brought up to the latest moment, and compact.

Gratefully acknowledging the ready patronage accorded to the issue of the past year, the publisher would promise every exertion so to improve the ALMANAC year by year, as to deserve the support of an intelligent and appreciative church public.

THE MOON'S PHASES.

	D.	BOSTON. H. M.	NEW-YORK. H. M.	WASH'GTON. H. M.
New Moon..	7	0 24 ev.	0 12 ev.	12 0 mo.
1st Quarter..	14	4 38 ev.	4 26 ev.	4 14 ev.
Full Moon..	21	0 57 ev.	0 45 ev.	0 33 ev.
3d Quarter..	29	7 50 mo.	7 38 mo.	7 26 mo.

THE SUN.

Days.	BOSTON. Rises. H. M.	BOSTON. Sets. H. M.	NEW-YORK. Rises. H. M.	NEW-YORK. Sets. H. M.	WASH'GTON. Rises. H. M.	WASH'GTON. Sets. H. M.
1	7 30	4 38	7 24	4 44	7 19	4 49
9	7 30	4 46	7 24	4 52	7 19	4 57
17	7 26	4 55	7 21	5 0	7 16	5 5
25	7 20	5 5	7 15	5 10	7 11	5 14

D. M.	D. W.	FEASTS AND FASTS.	MORNING LESSONS.		EVENING LESSONS.	
1	Fri.	**Circumcision**.....	*G'n. 17, 1–15	Rom. 2.....	Deut. 10 v 12	Colos. 2
2	Sat.		1.....	Matt. 1.....	Gen. 2.....	Rom. 1
3	C	**2d S. af. Christmas**	Isa. 41.....	Mark 1, 1–16	Isa. 42.....	Heb. 2
4	Mo.		Gen. 5.....	Matt. 3.....	Gen. 6.....	Rom. 3
5	Tu.		7.....	4.....	8.....	4
6	W.	**Epiphany**.....	Isa. 60.....	Rom. 11.....	Isa. 49.....	John 2, 1–12
7	Th.		Gen. 9.....	Matt. 5, 1–21	Gen. 11.....	Rom. 5
8	Fri.		12.....	5 v 21	13.....	6
9	Sat.		14.....	6, 1–16	15.....	7
10	C	**1st S. af. Epiphany**	Isa. 44.....	Matt. 2 v 13	Isa. 45.....	1 Cor. 3
11	Mo.		Gen. 18, 1–17	7.....	Gen. 18 v 17	Rom. 9
12	Tu.		19, 1–30	8, 1–18	20.....	10
13	W.		21, 1–22	8 v 18	21 v 22	11
14	Th.		22.....	9, 1–18	23.....	12
15	Fri.		24, 1–32	9 v 18	24 v 32	13
16	Sat.		25, 1–19	10.....	25 v 19	14
17	C	**2d S. af. Epiphany**	Isa. 51.....	John 1 v 29	Isa. 52, 1–13	1 Cor. 13
18	Mo.		Gen. 27, 1–30	Matt. 12, 1–22	Gen. 27 v 30	Rom. 16
19	Tu.		28.....	12 v 22	29, 1–15	1 Cor. 1
20	W.		29 v 15	13, 1–31	30, 1–25	2
21	Th.		30 v 25	13 v 31	31, 1–25	3
22	Fri.		31 v 25	14.....	32, 1–24	4
23	Sat.		32 v 24	15, 1–21	33.....	5
24	C	**Septuagesima S.**...	Jer. 5.....	Matt. 7.....	Jer. 22.....	Eph. 1
25	Mo.	**Conver. St. Paul**...	Wis. 5.....	Acts 22, 1–22	Wis. 6.....	Acts 26, 1–24
26	Tu.		Gen. 37.....	Matt. 16....	Gen. 39.....	1 Cor. 7
27	W.		40.....	17.....	41, 1–37	8
28	Th.		41 v 37	18, 1–21	42, 1–25	9
29	Fri.		42 v 25	18 v 21	43, 1–15	10
30	Sat.		43 v 15	19.....	44, 1–14	11
31	C	**Sexagesima S.**.....	Jer. 35.....	Luke 7 v 19	Jer. 36.....	Eph. 2

* 1–15 indicates that the first 14 verses are to be read. All similar abbreviations are to be interpreted in like manner.

On three things rests the world: on law, on worship, and on charity.—SIMON THE JUST.

THE MOON'S PHASES.

	D.	BOSTON. H. M.	NEW-YORK. H. M.	WASH'GTON. H. M.
New Moon..	6	3 1 mo.	2 59 mo.	2 47 mo.
1st Quarter..	13	0 36 mo.	0 24 mo.	0 12 mo.
Full Moon..	20	3 17 mo.	3 5 mo.	2 53 mo.
3d Quarter..	28	5 7 mo.	4 55 mo.	4 43 mo.

THE SUN.

Days.	BOSTON. Rises. H. M.	BOSTON. Sets. H. M.	NEW-YORK. Rises. H. M.	NEW-YORK. Sets. H. M.	WASHINGTON. Rises. H. M.	WASHINGTON. Sets. H. M.
1	7 14	5 14	7 10	5 18	7 6	5 22
9	7 5	5 25	7 1	5 28	6 58	5 31
17	6 54	5 35	6 51	5 37	6 49	5 40
25	6 42	5 46	6 40	5 48	6 38	5 49

D. M.	D. W.	FEASTS AND FASTS.	MORNING LESSONS.		EVENING LESSONS.		
1	Mo.		Gen. 45 v 16	Matt. 20 v 17	Gen. 46.....	1 Cor.	13
2	Tu.	**Purifi. of Vir. Mary**	Wis. 9.....	21, 1–23	Wis. 12.....		14
3	W.		Gen. 47, 1–13	21 v 23	Gen. 47 v 13		15
4	Th.		48.....	22, 1–23	49.....		16
5	Fri.		50, 1–15	22 v 23	50 v 15	2 Cor.	1
6	Sat.		Ex. 1.....	23.....	Ex. 2.....		2
7	C	**Quinquagesima S.**	Lam. 1.....	Mark 6, 1–30	Lam. 3, 1–37	Eph.	3
8	Mo.		Ex. 4 v 18	Matt. 25, 1–31	Ex. 5.....	2 Cor.	4
9	Tu.		6, 1–14	25 v 31	6 v 14		5
10	W.	**ASH-WEDNES.***	Isa. 59.....	Luke 6 v 20	Jonah 3..	2 Pet.	3
11	Th.	**2d day of Lent**.....	Ex. 8 v 16	Matt. 26 v 36	Ex. 9, 1–13	2 Cor.	7
12	Fri.	**3d day of Lent**.....	9 v 13	27.....	10, 1–12		8
13	Sat.	**4th day of Lent**....	10 v 12	28.....	11.....		9
14	C	**1st Sun. in Lent†**...	Jer. 7.....	Matt. 10....	Jer. 9.....	Eph.	4
15	Mo.	**5th day of Lent**...	Ex. 13.....	Mark 2.....	Ex. 14, 1–15	2 Cor.	11
16	Tu.	**6th day of Lent**....	14 v 15	3.....	15.....		12
17	W.	**Ember-Day**.....	16.....	4, 1–26	17.....		13
18	Th.	**8th day of Lent**....	18.....	4 v 26	19.....	Gal.	1
19	Fri.	**Ember-Day**.....	20.....	5, 1–21	21, 1–18		2
20	Sat.	**Ember-Day**.....	21 v 18	5 v 21	22, 1–16		3
21	C	**2d Sunday in Lent**	Eze. 14.....	Luke 10, 1–25	Eze. 18.....	Eph.	5
22	Mo.	**11th day of Lent**...	Ex. 23 v 20	Mark 6 v 30	Ex. 24.....	Gal.	5
23	Tu.	**12th day of Lent**...	32, 1–15	7, 1–24	32 v 15		6
24	W.	**St. Matthias**.....	Wis. 19.....	7 v 24	Ecclus. 1...	Eph.	1
25	Th.	**14th day of Lent**...	Ex. 33.....	8, 1–27	Ex. 34, 1–27		2
26	Fri.	**15th day of Lent**...	34 v 27	8 v 27	40.....		3
27	Sat.	**16th day of Lent**...	Lev. 19, 1–19	9, 1–30	Lev. 19 v 19		4
28		**3d Sunday in Lent**	Eze. 20, 1–27	Mark 9, 1–30	Eze. 20 v 27	Eph.	6

* Proper Psalms, A.M., 6, 32, 38; P.M., 102, 130, 143. Special Prayers before the General Thanksgiving. The Collect for Ash-Wednesday is to be read every day in Lent, after the Collect for the day.

† EMBER-WEEK.—One of the two prayers, "For those who are to be admitted into Holy Orders," is to be used daily during this week.

Before a confessed and palpably unconquerable difficulty, the mind, if in a healthy state, reposes as quietly as when in possession of a discovered truth.—DR. ARNOLD.

THE MOON'S PHASES.

	D.	BOSTON. H. M.	NEW-YORK. H. M.	WASH GTON. H. M.
New Moon..	7	3 36 ev.	3 24 ev.	3 12 ev.
1st Quarter..	14	8 21 mo.	8 9 mo.	7 57 mo.
Full Moon..	21	7 8 ev.	6 56 ev.	6 44 ev.
3d Quarter..	29	11 41 ev.	11 29 ev.	11 17 ev.

THE SUN.

Days.	BOSTON. Rises. H. M.	BOSTON. Sets. H. M.	NEW-YORK. Rises. H. M.	NEW-YORK. Sets. H. M.	WASHINGTON. Rises. H. M.	WASHINGTON. Sets. H. M.
1	6 36	5 50	6 34	5 52	6 33	5 53
9	6 23	6 0	6 22	6 1	6 21	6 1
17	6 9	6 9	6 9	6 9	6 9	6 9
25	5 55	6 19	5 56	6 17	5 56	6 17

D. M.	D. W.	FEASTS AND FASTS.	MORNING LESSONS.		EVENING LESSONS.		
1	Mo.	**17th Day of Lent..**	Num.11,1-24	Mark 10 v 32	Num. 11 v 24	Eph.	6
2	Tu.	**18th Day of Lent..**	12.....	11.....	13.....	Phil.	1
3	W.	**19th Day of Lent.**	14, 1-26	12, 1-28	14 v 26		2
4	Th.	**20th Day of Lent..**	16, 1-36	12 v 28	16 v 36		3
5	Fri.	**21st Day of Lent..**	17.....	13.....	20.....		4
6	Sat.	**22d Day of Lent....**	21.....	14, 1-26	22.....	Col.	1
7	C	**4th Sun. in Lent...**	Mic. 6.....	Luke 19 v 28	Hab. 3.....	Phil.	1
8	Mo.	**23d Day of Lent....**	Num. 25....	Mark 15....	Num. 27....	Col.	3
9	Tu.	**24th Day of Lent..**	30.....	16....	31, 1-25		4
10	W.	**25th Day of Lent..**	31 v 25	Luke 1, 1-39	32.....	1 Thes.	1
11	Th.	**26th Day of Lent..**	35.....	1 v 39	36.....		2
12	Fri.	**27th Day of Lent..**	Deut. 1, 1-19	2, 1-40	Deut. 1 v 19		3
13	Sat.	**28th Day of Lent..**	2, 1-26	2 v 40	2 v 26		4
14	C	**5th Sun. in Lent...**	Hag. 2, 1-10	Luke 21.....	Zec. 13.....	Phil.	3
15	Mo.	**29th Day of Lent..**	Deut. 4 v 25	4.....	Deut. 5, 1-22	2 Thes.	1
16	Tu.	**30th Day of Lent..**	5 v 22	5.....	6.....		2
17	W.	**31st Day of Lent..**	7.....	6, 1-20	8.....		3
18	Th.	**32d Day of Lent...**	9.....	6 v 20	10.....	1 Tim.	1
19	Fri.	**33d Day of Lent....**	11.....	7, 1-36	12.....		2, 3
20	Sat.	**34th Day of Lent..**	13.....	7 v 36	14.....		4
21	C	**6th Sun. in Lent...**	Dan. 9.....	Matt. 26....	Mal. 3, 4....	Heb. 5, 1-11	
22	Mo.	**Mon. bef. Easter...**	10.....	John 14....	Hos. 11.....	1 Tim.	6
23	Tu.	**Tue. bef. Easter....**	11, 1-30	15....	12.....	2 Tim.	1
24	W.	**Wed. bef. Easter...**	11 v 30	11 v 45	13.....		2
25	Th.	**Ann. of Vir. Mary**	Ecclus. 2....	Luke10, 1-25	Ecclu. 3..[58		3
26	Fri,	**GOOD-FRIDAY***	Gen. 22, 1-20	John 18.....	Isa.52v13 & c.	Phil.	2
27	Sat.	**Easter-Even.....**	Zech. 9.....	Luke 23 v 50	Ex. 13.....	Heb.	4
28	C	**EASTER-DAY†....**	Ex. 12, 1-37	Rom. 6.....	Ex. 12 v 37	Acts 2 v 23	
29	Mo.	**Easter-Monday....**	16.....	Matt. 28....	Job 19.....		3
30	Tu.	**Easter-Tuesday ...**	Isa. 26, 1-20	Luke 24,1-13	Isa. 12.....	2 Cor.	5
31	W.		Deu. 33.....	14.....	Deut. 34....	Heb.	2

* GOOD-FRIDAY.—Proper Psalms, A.M., 22, 40, 54; P.M., 64, 88.

† EASTER-DAY.—Anthems instead of the *Venite*. Proper Psalms, A.M., 2, 57, 111; P.M., 113, 114, 118.

I design the search after truth to be the business of my life.—BISHOP BUTLER.

4th Month. APRIL, 1875. 30 Days.

THE MOON'S PHASES.

	D.	BOSTON. H. M.	NEW-YORK. H. M.	WASH'GTON. H. M.
New Moon..	6	1 52 mo.	1 40 mo.	1 28 mo.
1st Quarter..	12	4 59 ev.	4 37 ev.	4 25 ev.
Full Moon..	20	11 46 mo.	11 34 mo.	11 22 mo.
3d Quarter..	28	2 33 ev.	2 21 ev.	2 9 ev.

THE SUN.

Days.	BOSTON. Rises. H. M.	BOSTON. Sets. H. M.	NEW-YORK. Rises. H. M.	NEW-YORK. Sets. H. M.	WASHINGTON. Rises. H. M.	WASHINGTON. Sets. H. M.
1	5 43	6 26	5 45	6 24	5 46	6 23
9	5 29	6 35	5 31	6 33	5 33	6 31
17	5 16	6 44	5 19	6 41	5 22	6 39
25	5 3	6 58	5 7	6 50	5 10	6 46

D. M.	D. W.	FEASTS AND FASTS.	MORNING LESSONS.		EVENING LESSONS.		
1	Th.		Josh. 1.....	Luke 15....	Josh. 2.....	Heb.	3
2	Fri.		3.....	16.....	4.....		4
3	Sat.		5.....	17, 1–20	6, 1–12		5
4	C	**1st S. after Easter..**	Isa. 43.....	Acts 1.....	Isa. 48.....	1 Cor.	15
5	Mo.		Josh. 7 v 16	Luke 18, 1–31	Josh. 8, 1–14	Heb.	7
6	Tu.		8 v 14	18 v 31	9.....		8
7	We.		10, 1–15	19, 1–28	10 v 15–28		9
8	Th.		10 v 28	19 v 28	22, 1–21		10
9	Fri.		22 v 21	20.....	23.....		11
10	Sat.		24, 1–19	21.....	24 v 19		12
11	C	**2d S. after Easter..**	Hos. 13.....	Acts 3.....	Hos. 14.....	Colos.	1
12	Mo.		Judg. 2, 1–11	Luke 22 v 31	Judg. 2 v 11	James	1
13	Tu.		3, 1–12	23.....	3 v 12		2
14	We.		4.....	24.....	5.....		3
15	Th.		6, 1–11	John 1, 1–29	6 v 11–25		4
16	Fri.		6 v 25	1 v 29	7.....		5
17	Sat.		8, 1–22	2.....	8 v 22	1 Peter	1
18	C	**3d S. after Easter..**	Joel 3 v 9..	Acts 5.....	Mic. 4.....	Colos.	3
19	Mo.		Judg. 9 v 46	John 3 v 22	Judg. 10....	1 Peter	3
20	Tu.		11, 1–29	4.....	11 v 29		4
21	We.		12.....	5.....	13.....		5
22	Th.		14.....	6, 1–22	15.....	2 Peter	1
23	Fri.		16, 1–21	6 v 22	16 v 21		2
24	Sat.		17.....	7, 1–32	18.....		3
25	C	**4th S. after Easter, and St. Mark.**	Mic. 5.....	Acts 6.....	Nah. 1.....	1 Thes.	3
26	Mo.		Judg. 19, 1–22	John 8, 1–21	Judg. 19 v 22	1 John	2
27	Tu.		20, 1–26	8 v 21	20 v 26		3
28	We.		21, 1–16	9.....	21 v 16		4
29	Th.		Ruth 1.....	10, 1–22	Ruth 2.....		5
30	Fri		3.....	10 v 22	4.....	2, 3 John	

If the resurrection be not true, the basis of Christian morality, no less than the basis of Christian theology, is gone. We are not Christians, unless we are clear upon this point. To preach the fact of resurrection was the first function of the Evangelists; to embody the doctrine of the resurrection is the great office of the Church; to learn the meaning of the resurrection is the task not of one age only, but of all.—CANON WESTCOTT.

THE MOON'S PHASES.

	D.	BOSTON. H. M.	NEW-YORK. H. M.	WASH'GTON. H. M.
New Moon..	5	10 20 mo.	10 8 mo.	9 56 mo.
1st Quarter..	12	2 53 mo.	2 41 mo.	2 29 mo.
Full Moon..	20	4 8 mo.	3 56 mo.	3 42 mo.
3d Quarter.	28	1 46 mo.	1 34 mo.	1 22 mo.

THE SUN.

Days.	BOSTON. Rises. H. M.	BOSTON. Sets. H. M.	NEW-YORK. Rises. H. M.	NEW-YORK. Sets. H. M.	WASH'GTON. Rises. H. M.	WASH'GTON. Sets. H. M.
1	4 55	7 9	4 59	6 56	5 2	6 52
9	4 45	7 8	4 49	7 4	4 58	7 0
17	4 37	7 16	4 42	7 11	4 46	7 7
25	4 31	7 24	4 36	7 19	4 41	7 14

D. M.	D. W.	FEASTS AND FASTS.	MORNING LESSONS.		EVENING LESSONS.	
1	Sat.	**Sts. Philip & James**	Ecclu. 7....	John 1 v 43	Ecclu. 9.....	Jude.
2	C	**5th S. after Easter**	Zech. 8....	Acts 8 v 5	Zech. 10....	1 Thes. 4
3	Mo.	**Rogation-Day**.....	1 Sam. 2 v 22	John 11 v 30	1 Sam. 3....	Rom. 2
4	Tu	**Rogation-Day**.....	4....	12, 1–20	5....	3
5	W.	**Rogation-Day**.....	6....	12 v 20	7....	4
6	Th.	**ASCENSION-DAY***	2 Kgs. 2....	Luke 24 v 44	Deu. 10....	Eph. 4, 1–17
7	Fri.		1 Sam. 10....	John 14.....	1 Sam. 11....	Rom. 6
8	Sat.		12....	15.....	13....	7
9	C	**Sun. af. Ascension**	Joel 2.....	John 17.....	Zeph. 3.....	2 Thes. 3, 1–17
10	Mo.		1 Sam. 15.....	17.....	1 Sam. 16....	Rom. 9
11	Tu.		17, 1–30	18.....	17 v 30	10
12	W.		18.....	19.....	19....	11
13	Th.		20.....	20.....	21....	12
14	Fri.		22.....	21.....	23....	13
15	Sat.		24.....	Acts 1.....	25....	14
16	C	**WHITSUNDAY†‡**	Deu. 16, 1–18	Acts 4, 1–36	Isa. 11.....	Acts 19, 1–21
17	Mo.	**Whit-sun. Mon**....	Gen. 11, 1–10	1 Cor. 12.....	Nu. 11.....	1 Cor. 14, 1–26
18	Tu.	**Whit-sun. Tues**....	1 Sam. 19 v 18	1 Thes. 5.....	Deu. 30.....	Gal. 5
19	W.	**Ember-Day**.....	2 Sam. 1....	Acts 4 v 23	2 Sam. 2.....	1 Cor. 2
20	Th.		3....	5, 1–17	4.....	3
21	Fri.	**Ember-Day**.....	5....	5 v 17	6.....	4
22	Sat.	**Ember-Day**.....	7....	6.....	8.....	5
23	C	**TRINITY-SUN.§**..	Gen. 1....	Matt. 3.....	Gen. 2....	1 John 5
24	Mo.		2 Sam. 11....	Acts 7 v 30	2 Sam. 12....	1 Cor. 7
25	Tu.		13, 1–23	8, 1–26	13 v 23	8
26	W.		14.....	8 v 26	15.....	9
27	Th.		16.....	9, 1–23	17.....	10
28	Fri.		18.....	9 v 23	19, 1–16	11
29	Sat.		19 v 16	10, 1–34	20.....	12
30	C	**1st S. after Trinity**	Gen. 3.....	Acts 9, 1–32	Gen. 6.....	1 Tim. 6
31	Mo.		2 Sam. 23...	11, 1–19	2 Sam. 24...	1 Cor. 14

* ASCENSION-DAY.—Proper Psalms, A.M., 8, 15, 21; P.M., 24, 47, 103.

† WHITSUNDAY.—Proper Psalms, A.M., 48, 68; P.M., 104, 145. Proper Preface in the Communion Office.

‡ EMBER-WEEK.—One of the two prayers, "For those who are to be admitted into Holy Orders," is to be used daily during this week.

THE MOON'S PHASES.

	D.	BOSTON. H. M.	NEW-YORK. H. M.	WASH'GTON. H. M.
New Moon..	3	5 37 ev.	5 25 ev.	5 13 ev.
1st Quarter..	10	3 11 ev.	2 59 ev.	2 47 ev.
Full Moon..	18	7 12 ev.	7 0 ev.	6 48 ev.
3d Quarter..	26	9 55 mo.	9 43 mo.	9 31 mo.

THE SUN.

Days.	BOSTON. Rises. H. M.	BOSTON. Sets. H. M.	NEW-YORK. Rises. H. M.	NEW-YORK. Sets. H. M.	WASHINGTON. Rises. H. M.	WASHINGTON. Sets. H. M.
1	4 26	7 30	4 32	7 24	4 37	7 19
9	4 22	7 35	4 28	7 29	4 34	7 23
17	4 22	7 39	4 28	7 33	4 34	7 27
25	4 23	7 40	4 29	7 34	4 35	7 29

D. M.	D. W.	FEASTS AND FASTS.	MORNING LESSONS.		EVENING LESSONS.	
1	Tu.		1Kin. 1, 1-28	Acts 11 v 19	1 Kin. 1 v 28	1 Cor. 15
2	W.		2, 1-26	12.....	2 v 26	16
3	Th.		3.....	13, 1-14	4.....	2 Cor. 1
4	Fri.		5.....	13 v 14	6.....	2
5	Sat.		7.....	14, 1-19	8.....	3
6	C	**2d S after Trinity.**	Gen. 9, 1-20	Acts 10.....	Gen. 15, 1-19	2 Tim. 2
7	Mo.		1Kin. 11, 1-26	15.....	1 Kin. 11 v 26	2 Cor. 5
8	Tu.		12.....	16, 1-14	13.....	6
9	W.		14.....	16 v 14	15.....	7
10	Th.		16.....	17, 1-16	17.....	8
11	Fri.	**St. Barnabas**	Ecclus. 10..	14.....	Ecclus. 12..	Acts 15, 1-36
12	Sat.		1 Kin. 18....	17 v 16	1 Kin. 19....	2 Cor. 9
13	C	**3d S. after Trinity.**	Gen. 37....	Acts 11.....	Gen. 42.....	2Tim. 3, 4, 1-9
14	Mo.		1 Kin. 21....	18 v 18	1Kin. 22, 1-29	2 Cor. 11
15	Tu.		22 v 29	19, 1-21	2 Kin. 1.....	12
16	W.		2 Kin. 2.....	19 v 21	3.....	13
17	Th.		4.....	20, 1-17	5.....	Gal. 1
18	Fri.		6.....	20 v 17	7.....	2
19	Sat.		8.....	21.....	9.....	3
20	C	**4th S. after Trinity**	Gen. 43.....	Acts 14.....	Gen. 45.....	Tit. 2&3, 1-10
21	Mo.		2Kin. 12.....	23.....	2Kin. 13.....	Gal. 5
22	Tu.		14.....	24.....	15.....	6
23	W.		16.....	25.....	17, 1-24	Eph. 1
24	Th.	**Na. St. John Bap.**	Mal. 3.....	Matt. 3.....	Mal. 4.....	Matt. 14, 1-13
25	Fri.		2 Kin. 17 v 24	Acts 26.....	2Kin. 18.....	Eph. 2
26	Sat.		19, 1-20	27, 1-21	19 v 20	3
27	C	**5th S. after Trinity**	Gen. 49...	Acts 15.....	Gen. 50....	Heb. 10
28	Mo.		2 Kin. 22...	28, 1-17	2 Kin. 23....	Eph. 5
29	Tu.	**St. Peter**.....	Ecclus. 15...	3.....	Ecclus. 19....	Acts 4
30	W.		2 Kin. 24...	28 v 17	2 Kin. 25....	Eph. 6

Life is like the summer's day; and in the first fresh morning we do not realize the noon-day heat, and at noon we do not think of the shadows lengthening across the plain, and of the setting sun, and of the advancing night. Yet to each and all the sunset comes at last; and those who have made most of the day are not unlikely to reflect most bitterly how little they have made of it.—CANON LIDDON.

7th Month. JULY, 1875. 31 Days.

THE MOON'S PHASES.

	D.	BOSTON. H. M.	NEW-YORK. H. M.	WASH'GTON. H. M.
New Moon..	3	0 41 mo.	0 29 mo.	0 17 mo.
1st Quarter..	10	5 56 mo.	5 44 mo.	5 32 mo.
Full Moon..	18	9 3 mo.	8 30 mo.	8 19 mo.
3d Quarter..	25	3 55 ev.	3 43 ev.	3 31 ev.

THE SUN.

Days.	BOSTON. Rises. H. M.	BOSTON. Sets. H. M.	NEW-YORK. Rises. H. M.	NEW-YORK. Sets. H. M.	WASHINGTON. Rises. H. M.	WASHINGTON. Sets. H. M.
1	4 25	7 40	4 31	7 31	4 37	7 29
9	4 31	7 38	4 37	7 32	4 42	7 27
17	4 37	7 34	4 43	7 28	4 48	7 23
25	4 45	7 27	4 50	7 22	4 54	7 17

D. M.	D. W.	FEASTS AND FASTS.	MORNING LESSONS.		EVENING LESSONS.		
1	Th.		Ezra 1.....	Matt. 1.....	Ezra 3.....	Phil.	1
2	Fri.		4.....	2.....	5.....		2
3	Sat.		6.....	3.....	7.....		3
4	C	**6th S. after Trinity**	Exod. 3.....	Acts 17.....	Exod. 5.....	Heb.	11
5	Mo.		Neh. 1.....	Matt. 4 v 17	Neh. 2.....	Col.	1
6	Tu.		4, 1–13	5, 1–21	4 v 13		2
7	W.		5.....	5 v 21	6.....		3
8	Th.		8.....	6, 1–16	9.....		4
9	Fri.		10.....	6 v 16	13, 1–15	1 Thes.	1
10	Sat.		13 v 15	7.....	Esther 1....		2
11	C	**7th S. after Trinity**	Exod. 9....	Acts 20.....	Exod. 10....	Heb.	12
12	Mo.		Esther 4....	Matt. 8 v 18	Esther 5....	1 Thes.	4
13	Tu.		6....	9, 1–18	7.....		5
14	W.		8....	9 v 18	9, 1–20	2 Thes.	1
15	Th.		9 v. 20	10.....	Job 1.....		2
16	Fri.		Job 2....	11.....	3.....		3
17	Sat.		4....	12, 1–22	5.....	1 Tim.	1
18	C	**8th S. after Trinity**	Exod. 14.....	Acts 24.....	Exod. 15....	Heb.	13
19	Mo.		Job 8.....	Matt. 13, 1–31	Job 9.....	1 Tim.	4
20	Tu.		10.....	13 v 31	11.....		5
21	W.		12.....	14, 1–22	13.....		6
22	Th.		14.....	14 v 22	15.....	2 Tim.	1
23	Fri.		16.....	15, 1–21	17.....		2
24	Sat.		18.....	15 v 21	19.....		3
25	C	**9th S. after Trinity and St. James.**	Num. 16....	Acts 26.....	Num. 22.....	James	1
26	Mo.		Job 20.....	Matt. 17....	Job 21.....	Titus	1
27	Tu.		22.....	18, 1–21	23.....		2, 3
28	W.		24 & 25	18 v 21	26.....	Philemon	
29	Th.		27.....	19, 1–16	28.....	Heb.	1
30	Fri.		29.....	19 v 16	30.....		2
31	Sat.		31.....	20, 1–17	32.....		3

We are brought as Christians into the open air of God's heaven. The Church is no cunningly elaborated institution, devised to operate with mysterious powers for the saving of a certain number of confiding souls. It is the ideal brotherhood of the children of God, mysterious as nature is mysterious, bound together in Christ, who is at the right hand of God, with the Divine Spirit for its breath of life.—LLEWELYN DAVIES.

8th Month. AUGUST, 1875. 31 Days.

THE MOON'S PHASES.

	D.	BOSTON. H. M.	NEW-YORK. H. M.	WASH'GTON. H. M.
New Moon..	1	8 44 mo.	8 32 mo.	8 20 mo.
1st Quarter..	8	10 46 ev.	10 33 ev.	10 22 ev.
Full Moon..	16	8 50 ev.	8 37 ev.	8 26 ev.
3d Quarter..	23	8 55 ev.	8 42 ev.	8 31 ev.
New Moon..	30	6 57 ev.	6 44 ev.	6 33 ev.

THE SUN.

Days.	BOSTON. Rises. H. M.	BOSTON. Sets. H. M.	NEW-YORK. Rises. H. M.	NEW-YORK. Sets. H. M.	WASHINGTON. Rises. H. M.	WASHINGTON. Sets. H. M.
1	4 52	7 20	4 56	7 16	5 0	7 12
9	5 0	7 10	5 4	7 6	5 7	7 3
17	5 8	6 59	5 12	6 55	5 15	6 52
25	5 17	6 47	5 20	6 44	5 22	6 41

D. M.	D. W.	FEASTS AND FASTS.	MORNING LESSONS.		EVENING LESSONS.		
1	C	**10th S. af. Trinity**	Num.23	Acts 28.....	Num.24	James	2
2	Mo.		Job 35.....	Matt.21,1–23	Job 36.....	Heb.	5
3	Tu.		37.....	21 v 23	38.....		6
4	W.		39.....	22, 1–23	40.....		7
5	Th.		41.....	22 v 23	42.....		8
6	Fri.		Prov. 1, 1–20	23, 1–25.	Prov. 1 v 20		9
7	Sat.		2.....	23 v 25	3.....		10
8	C	**11th S. af. Trinity**	Deut. 4, 1–41	Matt.18.....	Deut. 5.....	James	3
9	Mo.		Prov. 6, 1–20	24 v 29	Prov. 6 v 20	Heb.	12
10	Tu.		7.....	25, 1–31	8.....		13
11	W.		9.....	25 v 31	10.....	James	1
12	Th.		11.....	26, 1–36	12.....		2
13	Fri.		13.....	26 v 36	14, 1–16		3
14	Sat.		14 v 16	27.....	15, 1–21		4
15	C	**12th S. af. Trinity**	Deut. 6.....	Matt. 20....	Deut. 7.....	James	4
16	Mo.		Prov.17,1–15	Mark 1....	Prov.17 v 15	1 Peter	1
17	Tu.		18.....	2....	19.....		2
18	W.		20.....	3....	21, 1–17		3
19	Th.		21 v 17	4, 1–26	22, 1–17		4
20	Fri.		22 v 17	4 v 26	23, 1–22		5
21	Sat.		23 v 22	5, 1–21	24.....	2 Peter	1
22	C	**13th S. af. Trinity**	Deut. 8....	Matt.23.....	Deut. 9....	James	5
23	Mo.		Prov. 27....	Mark 6, 1–30	Prov. 28....	2 Peter	3
24	Tu.	**St. Bartholomew..**	Ecclus. 24..	6 v 30	Ecclus. 29..	1 John	1
25	W.		Prov. 29....	7, 1–24	Prov. 31....		2
26	Th.		Eccl. 1....	7 v 24	Eccl. 2....		3
27	Fri.		3....	8, 1–27	4....		4
28	Sat.		5....	8 v 27	6....		5
29	C	**14th S. af. Trinity**	Deut. 33....	Matt. 25....	Deut. 34....	1 Peter	1
30	Mo.		Eccl. 9....	Mark 9 v 30	Eccl. 10....	Jude	
31	Tu.		11....	10,1–32	12....	Rom.	1

Nothing does so establish the mind amidst the rollings and turbulence of present things as both a look above them and a look beyond them; above them, to the steady and good hand by which they are ruled; beyond them, to the sweet and beautiful end to which by that hand they shall be brought.—ABP. LEIGHTON.

THE MOON'S PHASES.

	D.	BOSTON. H. M.	NEW-YORK. H. M.	WASH'GTON. H. M.
1st Quarter..	7	4 54 ev.	4 42 ev.	4 30 ev.
Full Moon..	15	7 58 mo.	7 46 mo.	7 34 mo.
3d Quarter..	22	2 17 mo.	2 5 mo.	1 53 mo.
New Moon..	29	8 11 mo.	7 59 mo.	7 47 mo.

THE SUN.

Days.	BOSTON. Rises. H. M.	BOSTON. Sets. H. M.	NEW-YORK. Rises. H. M.	NEW-YORK. Sets. H. M.	WASHINGTON. Rises. H. M.	WASHINGTON. Sets. H. M.
1	5 24	6 35	5 27	6 33	5 29	6 31
9	5 33	6 21	5 35	6 19	5 36	6 18
17	5 42	6 6	5 43	6 5	5 43	6 5
25	5 51	5 53	5 50	5 53	5 50	5 53

D. M.	D. W.	FEASTS AND FASTS.	MORNING LESSONS.		EVENING LESSONS.	
1	W.		Jer. 1.....	Mark10 v 32	Jer. 2, 1–20	Rom. 2
2	Th.		2 v 20	11.....	3.....	3
3	Fri.		4, 1–19	12, 1–28	4 v 19	4
4	Sat.		5.....	12 v 28	6.....	5
5	C	**15th S. af. Trinity**	Josh.23.....	Mark 4.....	Josh.24.....	1 Peter 2
6	Mo.		Jer. 8.....	Mark14, 1–26	Jer. 9.....	Rom. 7
7	Tu.		10.....	14 v 26	11.....	8
8	W.		12.....	15.....	13.....	9
9	Th.		14.....	16.....	15.....	10
10	Fri.		16.....	Luke 1, 1–39	17.....	11
11	Sat.		18.....	1 v 39	19.....	12
12	C	**16th S. af. Trinity***	Jdg. 4.....	Mark13.....	Jdg. 5.....	1 Peter 3
13	Mo.		Jer. 22.....	Luke 2 v 40	Jer. 23.....	Rom. 14
14	Tu.		24.....	3.....	25.....	15
15	W.	**Ember-Day**.....	26.....	4.....	27.....	16
16	Th.		28.....	5.....	29.....	1 Cor. 1
17	Fri.	**Ember-Day**.....	30.....	6, 1–20	31.....	2
18	Sat.	**Ember-Day**.....	32.....	6 v 20	33.....	3
19	C	**17th S. af. Trinity**	1 Sam.12....	Luke13.....	1 Sam.17....	1 Peter 4
20	Mo.		Jer. 36....	7 v 36	Jer. 37....	1 Cor. 5
21	Tu.	**St. Matthew**.....	Ecclu.35....	8, 1–26	Ecclu.38....	6
22	W.		Jer. 38....	8 v 26	Jer. 39....	7
23	Th.		40....	9, 1–37	41....	8
24	Fri.		42....	9 v 37	43....	9
25	Sat.		44....	10, 1–25	45 & 46	10
26	C	**18th S. af. Trinity**	2 Sam.12....	Luke15.....	2 Sam.19....	1 Peter 5
27	Mo.		Jer. 48 v 25	11, 1–29	Jer. 49, 1–23	1 Cor. 12
28	Tu.		49 v 23	11 v 29	50, 1–21	13
29	W.	**St. Michael and All**	Gen. 32....	Acts 12, 1–20	Dan. 10 v 5	Jude v 5–16
30	Th.	**Angels.**	Jer. 50 v 21	Luke13.....	Jer. 51, 1–35	1 Cor. 15

* EMBER-WEEK.—One of the two prayers, "For those who are to be admitted into Holy Orders," is to be used daily during this week.

The Bible is not such a book as man would have made, if he could; or could have made, if he would.—HENRY ROGERS.

10th Month. OCTOBER, 1875. 31 Days.

THE MOON'S PHASES.

	D.	BOSTON. H. M.	NEW-YORK. H. M.	WASH'GTON. H. M.
1st Quarter..	7	11 21 mo.	11 8 mo.	10 57 mo.
Full Moon..	14	6 31 ev.	6 18 ev.	6 8 ev.
3d Quarter..	21	9 29 mo.	9 16 mo.	9 5 mo.
New Moon..	29	0 29 mo.	0 16 mo.	0 5 mo.

THE SUN.

Days.	BOSTON. Rises. H. M.	BOSTON. Sets. H. M.	NEW-YORK. Rises. H. M.	NEW-YORK. Sets. H. M.	WASHINGTON. Rises. H. M.	WASHINGTON. Sets. H. M.
1	5 57	5 42	5 56	5 43	5 56	5 43
9	6 6	5 29	6 5	5 30	6 4	5 31
17	6 15	5 15	6 13	5 17	6 12	5 19
25	6 25	5 3	6 22	5 6	6 20	5 9

D. M.	D. W.	FEASTS AND FASTS.	MORNING LESSONS.		EVENING LESSONS.		
1	Fri.		Jer. 51 v 35	Luke 14.....	Jer. 52.....	1 Cor.	16
2	Sat.		Lam. 1.....	15.....	Lam. 2.....	2 Cor.	1
3	☾	**19th S. af. Trinity**	1 Kin. 8, 1–22	Luke 20.....	1 Kin. 8, 22–62	2 Peter	1
4	Mo.		Lam. 4.....	17, 1–20	Lam. 5.....	2 Cor.	3
5	Tu.		Ezek. 1.....	17 v 20	Ezek. 2.....		4
6	W.		3.....	18, 1–31	6.....		5
7	Th.		7.....	18 v 31	13.....		6
8	Fri.		14.....	19, 1–28	18, 1–19		7
9	Sat.		18 v 19	19 v 28	33, 1–21		8
10	☾	**20th S. af. Trinity**	1 Kin. 17....	John 3.....	1 Kin. 18	2 Peter	2
11	Mo.		Dan. 1....	Luke 21.....	Dan. 2, 1–24	2 Cor.	10
12	Tu.		2 v 24	22, 1–31	3.....		11
13	W.		4....	22 v 31	5.....		12
14	Th.		6....	23.....	7.....		13
15	Fri.		8....	24.....	9.....	Gal.	1
16	Sat.		10....	John 1, 1–29	11.....		2
17	☾	**21st S. af. Trinity**	2 Kin. 5....	John 7.....	2 Kin. 19.....	2 Peter	3
18	Mo.	**St. Luke**....	Eccl. 51....	2.....	Job 1.....	Gal.	4
19	Tu.		Hos. 2, 3....	3, 1–22	Hos. 4.....		5
20	W.		5....	3. v 22	6.....		6
21	Th.		7....	4.....	8.....	Eph.	1
22	Fri.		9....	5.....	10.....		2
23	Sat.		11....	6, 1–22	12.....		3
24	☾	**22d S. af. Trinity**	Dan. 6.....	John 8.....	Dan. 7.....	1 John	1
25	Mo.		Joel 1.....	7, 1–32	Joel 2, 1–15	Eph.	5
26	Tu.		2 v 15	7 v 32	3.....		6
27	W.		Amos 1.....	8, 1–21	Amos 2.....	Phil.	1
28	Th.	**Sts. Simon & Jude.**	Job 24 & 25	8 v 21	Job 42.....		2
29	Fri.		Amos 3.....	9.....	Amos 4.....		3
30	Sat.		5.....	10, 1–22	6.....		4
31	☾	**23d S. af. Trinity**..	Prov. 1.....	John 9.....	Prov. 2.....	1 John	2

Deep, deep within, in that secret place of the heart which no stranger enters, is the true work of God done: he who is never there, he who seldom visits that shrine, he who is a foreigner at home, can make no amends for this ignorance by a familiarity with all besides, by any frequency of outward devotion, or any multiplication of ostensible exertion.—DR. VAUGHAN.

THE MOON'S PHASES.

	D.	BOSTON. H. M.	NEW-YORK. H. M.	WASH'GTON. H. M.
1st Quarter..	6	5 8 mo.	4 56 mo.	4 44 ev.
Full Moon..	13	4 46 mo.	4 38 mo.	4 22 mo.
3d Quarter..	19	7 53 ev.	7 40 ev.	7 29 ev.
New Moon..	27	6 59 ev.	6 46 ev.	6 35 ev.

THE SUN.

Days.	BOSTON. Rises. H. M.	BOSTON. Sets. H. M.	NEW-YORK. Rises. H. M.	NEW-YORK. Sets. H. M.	WASHINGTON. Rises. H. M.	WASHINGTON. Sets. H. M.
1	6 33	4 53	6 30	4 57	6 27	5 0
9	6 43	4 44	6 39	4 48	6 36	4 52
17	6 53	4 36	6 49	4 40	6 45	4 44
25	7 3	4 30	6 58	4 35	6 53	4 40

D. M.	D. W.	FEASTS AND FASTS.	MORNING LESSONS.		EVENING LESSONS.	
1	Mo.	**All Saints**.....	Wis. 3, 1–10	Heb. c. 12, 1–7 11 v 39 &	Wis. 5, 1–17	Rev. 19, 1–17
2	Tu.		Amos 9....	John 11, 1–30	Obadiah.	Colos. 2
3	W.		Jonah 1....	11 v 30	Jonah 2....	3
4	Th.		3....	12, 1–20	4....	4
5	Fri.	*	Micah 1....	12 v 20	Micah 2....	1 Thes. 1
6	Sat.		3....	13.....	4....	2
7	C	**24th S. af. Trinity**	Prov. 3....	John 10.....	Prov. 8....	1 John 3
8	Mo.		Micah 7....	15.....	Nahum 1....	1 Thes. 4
9	Tu.		Nahum 2....	16.....	3....	5
10	W.		Hab. 1....	17.....	Hab. 2....	2 Thes. 1
11	Th.		3....	18.....	Zeph. 1....	2
12	Fri.		Zeph. 2....	19.....	3....	3
13	Sat.		Hag. 1....	20.....	Hag. 2....	1 Tim. 1
14	C	**25th S. af. Trinity**	Prov. 11....	John 11....	Prov. 12....	1 John 4
15	Mo.		Zech. 3....	Acts 1.....	Zech. 4....	1 Tim. 4
16	Tu.		5 ...	2.....	6....	5
17	W.		7....	3.....	8....	6
18	Th.		9....	4, 1–23	10....	2 Tim. 1
19	Fri.		11....	4 v 23	12....	2
20	Sat.		13....	5, 1–17	14....	3
21	C	**26th S. af. Trinity**†	Prov. 13....	John 15.....	Prov. 14.....	Jude.
22	Mo.		Mal. 3....	Acts 6.....	Mal. 4.....	Titus 1
23	Tu.		Isa. 1....	7, 1–30	Isa. 2. ...	2, 3
24	W.		3....	7 v 30	4.....	Philemon.
25	Th.		5....	8, 1–26	6.....	Heb. 1
26	Fri.		7....	8 v 26	8.....	2
27	Sat.		9....	9, 1–23	10, 1–20	3
28	C	**Advent-Sunday**‡...	Isa. 1....	Luke 1, 1–39	Isa. 2....	Rom. 10
29	Mo.		12....	Acts 10, 1–34	13....	Heb. 5
30	Tu.	**St. Andrew**	Prov. 20....	10 v. 34	Prov. 21....	6

* THANKSGIVING-DAY, unless some other day be appointed by the civil authority. Special Sentences. PSALM instead of *Venite*. One of the Selections. Lessons: Deut. 8; 1 Thes. 5 : 12–24. Special Thanksgiving after the General Thanksgiving. Collect, Epistle, and Gospel.

† The Collect, Epistle, and Gospel for the 25th Sunday after Trinity are always to be used on the next Sunday before Advent.

‡ The Collect for the first Sunday in Advent is to be repeated daily in Advent after the Collect for the day.

12th Month. DECEMBER, 1875. 31 Days.

THE MOON'S PHASES.

	D.	BOSTON. H. M.	NEW-YORK. H. M.	WASH'GTON. H. M.
1st Quarter..	5	9 12 ev.	9 0 ev.	8 48 ev.
Full Moon..	12	3 1 ev.	2 48 ev.	2 37 ev.
3d Quarter..	19	10 12 mo.	10 0 mo.	9 48 mo.
New Moon..	27	2 20 ev.	2 8 ev.	1 56 ev.

THE SUN.

Days.	BOSTON. Rises. H. M.	BOSTON. Sets. H. M.	NEW-YORK. Rises. H. M.	NEW-YORK. Sets. H. M.	WASHINGTON. Rises. H. M.	WASHINGTON. Sets. H. M.
1	7 10	4 28	7 5	4 34	7 0	4 39
9	7 18	4 28	7 13	4 33	7 8	4 38
17	7 25	4 29	7 19	4 34	7 14	4 40
25	7 28	4 33	7 22	4 38	7 17	4 44

D. M.	D. W.	FEASTS AND FASTS.	MORNING LESSONS.		EVENING LESSONS.	
1	W.		Isa. 14.....	Acts 11, 1–19	Isa. 15.....	Heb. 7
2	Th.		16.....	11 v 19	17.....	8
3	Fri.		18.....	12.....	19.....	9
4	Sat.		20, 21..	13, 1–14	22.....	10
5	C	**2d Sun. in Advent**	Isa. 5.....	Luke 1 v 39	Isa. 24.....	Rom. 12
6	Mo.		25.....	Acts 14, 1–19	26.....	Heb. 12
7	Tu.		27.....	14 v 19	28.....	13
8	W.		29.....	15.....	30.....	James 1
9	Th.		31.....	16, 1–14	32.....	2
10	Fri.		33.....	16 v 14	34.....	3
11	Sat.		35.....	17, 1–16	36.....	4
12	C	**3d Sun. in Advent***	Isa. 25.....	Luke 3, 1–19	Isa. 28, 1–23	Rom. 14
13	Mo.		39....	Acts 18, 1–18	40.....	1 Peter 1
14	Tu.		41.....	18 v 18	42.....	2
15	W.	**Ember-Day**..... ..	43.....	19, 1–21	44.....	3
16	Th.		45.....	19 v 21	46.....	4
17	Fri.	**Ember-Day**.....	47.....	20, 1–17	48.....	5
18	Sat.	**Ember-Day**.....	49.....	20 v 17	50.....	2 Peter 1
19	C	**4th Sun. in Advent†**	Isa. 30....	Matt. 3, 1–13	Isa. 32.....	1 Cor. 1
20	Mo.		53....	Acts 22.....	54.....	2 Peter 3
21	Tu.	**St. Thomas**.....	Prov. 23....	23.....	Prov. 24.. ..	1 John 1
22	W.		Isa. 55....	24.....	Isa. 56. ...	2
23	Th.		57....	25.....	58.....	3
24	Fri.		59....	26.....	60.....	4
25	Sat.	**Christmas-Day ‡**...	9, 1–8	Luke 2, 1–15	7v10–17	Titus 3 v 4–9
26	C	**1st S. after Christ..**	Isa. 35....	Luke 2 v 25	Isa. 40....	1 Cor. 2
27	Mo.	**St. John Ev'ngelist**	Eccles. 5....	Rev. 1.....	Eccles. 6....	Rev. 22
28	Tu.	**Holy Innocents**....	Jer. 31, 1–18	Acts 27, 1–21	Wis. 1....	1 John 5
29	W.		Isa. 61....	27 v 21	Isa. 62....	2 John.
30	Th.		63....	28, 1–17	64....	3 John.
31	Fri.	(26th) **St. Stephen.**	65....	28 v 17	66....	Jude.

* EMBER-WEEK.—One of the two prayers, "For those who are to be admitted into Holy Orders," is to be used daily during this week.

† CHRISTMAS-WEEK.—The Collect for the Feast of the Nativity is to be said daily until New-Year's eve after the Collect for the day.

‡ CHRISTMAS-DAY.—Proper Psalms, A.M., 19, 45, 85; P.M., 89, 110, 132.

A CALENDAR

For ascertaining any day of the week, for any given time within the Present Century.

Years 1801 to 1900.											31 Jan.	28 Feb.	31 Mar.	30 Apr.	31 May.	30 June.	31 July.	31 Aug.	30 Sept.	31 Oct.	30 Nov.	31 Dec.
1801	1807	1818	1829	1835	1846	1857	1863	1874	1885	1891	4	7	7	3	5	1	3	6	2	4	7	2
1802	1813	1819	1830	1841	1847	1858	1869	1875	1886	1897	5	1	1	4	6	2	4	7	3	5	1	3
1803	1814	1825	1831	1842	1853	1859	1870	1881	1887	1898	6	2	2	5	7	3	5	1	4	6	2	4
1805	1811	1822	1833	1839	1850	1861	1867	1878	1889	1895	2	5	5	1	3	6	1	4	7	2	5	7
1806	1817	1823	1834	1845	1851	1862	1873	1879	1890	...	3	6	6	2	4	7	2	5	1	3	6	1
1809	1815	1826	1837	1843	1854	1865	1871	1882	1893	1899	7	3	3	6	1	4	6	2	5	7	3	5
1810	1821	1827	1838	1849	1855	1866	1877	1883	1894	...	1	4	4	7	2	5	7	3	6	1	4	6
Leap Years.											..	29	..	..	..	..	..	..	..	..	..	..
1804	1832	1860	1888								7	3	4	7	2	5	7	3	6	1	4	6
1808	1836	1864	1892								5	1	2	5	7	3	5	1	4	6	2	4
1812	1840	1868	1896								3	6	7	3	5	1	3	6	2	4	7	2
1816	1844	1872	1900								1	4	5	1	3	6	1	4	7	2	5	7
1820	1848	1876	...								6	2	3	6	1	4	6	2	5	7	3	5
1824	1852	1880	...								4	7	1	4	6	2	4	7	3	5	1	3
1828	1856	1884	...								2	5	6	2	4	7	2	5	1	3	6	1

NOTE.—To ascertain any day of the week in any year of the present century, first look in the table of years for the year required, and under the months are figures which refer to the corresponding figures at the head of the columns of days below. *For example:* To know what day of the week May 4 will be on in the year 1873, in the table of years look for 1873, and in a parallel line under May is figure 4, which directs to column 4, in which it will be seen that May 4 falls on Sunday.

1		2		3		4		5		6		7	
Monday	1	Tuesday	1	Wednesday	1	Thursday	1	Friday	1	Saturday	1	*Sunday*	1
Tuesday	2	Wednesday	2	Thursday	2	Friday	2	Saturday	2	*Sunday*	2	Monday	2
Wednesday	3	Thursday	3	Friday	3	Saturday	3	*Sunday*	3	Monday	3	Tuesday	3
Thursday	4	Friday	4	Saturday	4	*Sunday*	4	Monday	4	Tuesday	4	Wednesday	4
Friday	5	Saturday	5	*Sunday*	5	Monday	5	Tuesday	5	Wednesday	5	Thursday	5
Saturday	6	*Sunday*	6	Monday	6	Tuesday	6	Wednesday	6	Thursday	6	Friday	6
Sunday	7	Monday	7	Tuesday	7	Wednesday	7	Thursday	7	Friday	7	Saturday	7
Monday	8	Tuesday	8	Wednesday	8	Thursday	8	Friday	8	Saturday	8	*Sunday*	8
Tuesday	9	Wednesday	9	Thursday	9	Friday	9	Saturday	9	*Sunday*	9	Monday	9
Wednesday	10	Thursday	10	Friday	10	Saturday	10	*Sunday*	10	Monday	10	Tuesday	10
Thursday	11	Friday	11	Saturday	11	*Sunday*	11	Monday	11	Tuesday	11	Wednesday	11
Friday	12	Saturday	12	*Sunday*	12	Monday	12	Tuesday	12	Wednesday	12	Thursday	12
Saturday	13	*Sunday*	13	Monday	13	Tuesday	13	Wednesday	13	Thursday	13	Friday	13
Sunday	14	Monday	14	Tuesday	14	Wednesday	14	Thursday	14	Friday	14	Saturday	14
Monday	15	Tuesday	15	Wednesday	15	Thursday	15	Friday	15	Saturday	15	*Sunday*	15
Tuesday	16	Wednesday	16	Thursday	16	Friday	16	Saturday	16	*Sunday*	16	Monday	16
Wednesday	17	Thursday	17	Friday	17	Saturday	17	*Sunday*	17	Monday	17	Tuesday	17
Thursday	18	Friday	18	Saturday	18	*Sunday*	18	Monday	18	Tuesday	18	Wednesday	18
Friday	19	Saturday	19	*Sunday*	19	Monday	19	Tuesday	19	Wednesday	19	Thursday	19
Saturday	20	*Sunday*	20	Monday	20	Tuesday	20	Wednesday	20	Thursday	20	Friday	20
Sunday	21	Monday	21	Tuesday	21	Wednesday	21	Thursday	21	Friday	21	Saturday	21
Monday	22	Tuesday	22	Wednesday	22	Thursday	22	Friday	22	Saturday	22	*Sunday*	22
Tuesday	23	Wednesday	23	Thursday	23	Friday	23	Saturday	23	*Sunday*	23	Monday	23
Wednesday	24	Thursday	24	Friday	24	Saturday	24	*Sunday*	24	Monday	24	Tuesday	24
Thursday	25	Friday	25	Saturday	25	*Sunday*	25	Monday	25	Tuesday	25	Wednesday	25
Friday	26	Saturday	26	*Sunday*	26	Monday	26	Tuesday	26	Wednesday	26	Thursday	26
Saturday	27	*Sunday*	27	Monday	27	Tuesday	27	Wednesday	27	Thursday	27	Friday	27
Sunday	28	Monday	28	Tuesday	28	Wednesday	28	Thursday	28	Friday	28	Saturday	28
Monday	29	Tuesday	29	Wednesday	29	Thursday	29	Friday	29	Saturday	29	*Sunday*	29
Tuesday	30	Wednesday	30	Thursday	30	Friday	30	Saturday	30	*Sunday*	30	Monday	30
Wednesday	31	Thursday	31	Friday	31	Saturday	31	*Sunday*	31	Monday	31	Tuesday	31

ECLIPSES.

There will be two Eclipses this year:

I. A Total Eclipse of the Sun, April 6. Invisible in the United States.

II. An Annular Eclipse of the Sun, September 29. Visible east of the Mississippi River as a Partial Eclipse, the Sun rising eclipsed. Also in Africa and South-western Europe. The Eclipse will be annular or ring-like from Sodus Point, on the south shore of Lake Ontario, Lyons, Oswego, Syracuse, Utica, Saratoga, and Northern Massachusetts, to the Ocean. Along the central line the size of the Eclipse will be 11¼ digits.

MORNING STARS.

Venus until September 23.
Mars until February 26.
Jupiter until January 20.
Saturn from February 5 to May 16.

EVENING STARS.

Venus after September 23.
Mars after February 26.
Jupiter from January 20 to November 4.
Saturn until February 5, and after May 16.

PLANETS BRIGHTEST.

Mercury, February 10, June 6, and October 3, setting then soon after the Sun; also March 31, July 30, and November 18, rising then a short time before the Sun. Venus, January 12. Saturn, August 15. Mars, June 20.

THE FOUR SEASONS.

Winter	begins,	1874,	December	21,	6	14	eve., and lasts....	89	0 59
Spring	"	1875,	March	20,	7	13	eve., "	92	20 26
Summer	"	1875,	June	21,	3	39	eve., "	93	14 28
Autumn	"	1875,	September	23,	6	7	mo., "	89	18 1
Winter	"	1875,	December	22,	0	8	mo, Trop. year,	365	5 54

Succession of the Archbishops of Canterbury,

FROM THE

CONSECRATION OF ST. AUGUSTINE.

	Names of Archbishops.	Year of Cons.	Acc. or Trans.	Death.		Names of Archbishops.	Year of Cons.	Acc. or Trans.	Death.
		A.D.	A.D.	A.D.			A.D.	A.D.	A.D.
1	Augustine	597	597	604	48	Robert Kilwardby	1273	1273	1279
2	Laurentius	604	604	619	49	John Peckham	1279	1279	1292
3	Mellitus	604	619	624	50	Robert Winchelsey	1294	1294	1313
4	Justus	604	624	627	51	Walter Reynolds	1308	1313	1327
5	Honorius	627	627	653	52	Simon Meopham	1328	1328	1333
6	Deusdedit	655	655	664	53	John Stratford	1323	1333	1348
7	Theodore	668	668	690	54	Thomas Bradwardine	1349	1349	1349
8	Brihtwald	693	693	731	55	Simon Islip	1349	1349	1366
9	Tatwin	731	731	734	56	Simon Langham	1362	1366	1376
10	Nothelm	735	735	740	57	William Whittlesey	1362	1368	1374
11	Cuthbert	736	741	758	58	Simon Sudbury	1362	1375	1381
12	Breogwin	759	759	765	59	William Courtenay	1370	1381	1396
13	Jaenberht	766	766	790	60	Thomas Arundel	1374	1397	1414
14	Ethelhard	793	793	805	61	Henry Chicheley	1408	1414	1443
15	Wulfred	805	805	832	62	John Stafford	1425	1443	1452
16	Feologild	832	832	832	63	John Kemp	1419	1452	1454
17	Ceolnoth	833	833	870	64	Thomas Bouchier	1435	1454	1486
18	Ethelred	870	870	889	65	John Morton	1479	1486	1500
19	Plegmund	890	890	914	66	Henry Dene	1496	1501	1503
20	Athelm	909	914	923	67	William Warham	1502	1503	1532
21	Wulfhelm	914	923	942	68	Thomas Cranmer	1533	1533	1556
22	Odo	926	942	958	69	Reginald Pole	1556	1556	1558
23	Alfsin	951	959	—	70	Matthew Parker	1559	1559	1575
24	Dunstan	957	960	988	71	Edmund Grindal	1559	1575	1583
25	Ethelgar	980	988	989	72	John Whitgift	1577	1583	1604
26	Sigeric	985	990	994	73	Richard Bancroft	1597	1604	1610
27	Elfric	990	995	1006	74	George Abbott	1609	1610	1633
28	Elphege	984	1006	1012	75	William Laud	1621	1633	1644
29	Living	999	1013	1020	76	William Juxon	1633	1660	1663
30	Ethelnoth	1020	1020	1038	77	Gilbert Sheldon	1669	1663	1677
31	Eadsige	1035	1038	1050	78	William Sancroft	1678	1677	1693
32	Robert	1044	1051	1052		(*deprived in* 1690)			
33	Stigand (*dep.* 1070)	1043	1052	1070	79	John Tillotson	1691	1691	1694
34	Lanfranc	1070	1070	1089	80	Thomas Tenison	1692	1695	1715
35	Anselm	1093	1093	1109	81	William Wake	1705	1715	1737
36	Ralph d'Escures	1108	1114	1122	82	John Potter	1715	1736	1747
37	William de Corbeuil	1123	1123	1136	83	Thomas Herring	1738	1747	1757
38	Theobald	1139	1139	1161	84	Matthew Hutton	1743	1757	1758
39	Thomas à Becket	1162	1162	1170	85	Thomas Secker	1735	1758	1768
40	Richard	1174	1174	1184	86	Frederick Cornwallis	1750	1768	1783
41	Baldwin	1180	1185	1190	87	John Moore	1775	1783	1805
42	Reginald Fitz-Jocelin	1174	1191	1191	88	Charles Manners Sutton	1792	1805	1828
43	Hubert Walter	1189	1193	1205	89	William Howley	1813	1828	1848
44	Stephen Langton	1207	1207	1228	90	John Bird Sumner	1828	1848	—
45	Richard Grant	1229	1229	1231	91	Charles Thomas Longley	1836	1862	—
46	Edmund Rich	1234	1234	1240	92	Archibald Campbell Tait	1856	1868	
47	Boniface	1245	1245	1270					

Bishops of the Church of England.

Province of Canterbury.

The Most Rev. Archibald C. Tait, D.D., of Canterbury, Archbishop, Primate of all England and Metropolitan, was consecrated to London, 1856; translated to Canterbury, 1868: Residence, Lambeth.—The Rt. Rev. Edward Parry, D.D., Bishop Suffragan of Dover, 1870.

The Rt. Rev. John Jackson, D.D., of London, was consecrated to Lincoln, 1853; translated 1869.

The Rt. Rev. Edward Harold Browne, of Winchester, was consecrated to Ely, 1864; translated to Winchester, 1873.

The Rt. Rev. John Fielder Mackarness, D.D., of Oxford, was consecrated 1870.

The Rt. Rev. J. S. Utterton, D.D., Bishop Suffragan of Guilford.

The Rt. Rev. Basil Jones, D.D., of St. David's, was appointed 1874.

The Rt. Rev. Alfred Ollivant, D.D., of Llandaff, was consecrated 1849.

The Rt. Rev. John Thomas Pelham, D.D., of Norwich, was consecrated 1857.

The Rt. Rev. James Colquohoun Campbell, D.D., of Bangor, was consecrated 1859.

The Rt. Rev. Henry Philpott, D.D., of Worcester, was consecrated 1861.—Provincial Chaplain to the Archbishop of Canterbury.

The Rt. Rev. Charles John Ellicott, D.D., of Gloucester and Bristol, was consecrated 1863.

The Rt. Rev. James Russell Woodford, D.D., of Ely, was consecrated 1873.

The Rt. Rev. Thomas Legh Claughton, D.D., of Rochester, was consecrated 1867.—Provincial Chaplain to the Archbishop of Canterbury.

The Rt. Rev. Augustus Selwyn, D.D., of Lichfield, consecrated to New-Zealand, 1841; translated 1867.—Coadjutor Bishops, Rt. Rev. Charles John Abraham, D.D., consecrated 1858. Rt. Rev. Edmund Hobhouse, D.D., consecrated 1858.

The Rt. Rev. James Atlay, D.D., of Hereford, was consecrated 1868.

The Rt. Rev. William Connor Magee, D.D., D.C.L., of Peterborough, was consecrated 1868.

The Rt. Rev. Christopher Wordsworth, D.D., of Lincoln, was consecrated 1869.

The Rt. Rev. George Moberly, D.C.L., of Salisbury, was consecrated 1869.

The Rt. Rev. A. Hervey, D.D., of Bath and Wells, was consecrated 1869.

The Rt. Rev. Frederick Temple, D.D., of Exeter, was consecrated 1869.

The Rt. Rev. Richard Durnford, D.D., of Chichester, was consecrated 1870.

The Rt. Rev. Joshua Hughes, D.D., of St. Asaph, was consecrated 1870.

The Rt. Rev. Piers Calveley Claughton, D.D., Archdeacon of London (1871), was consecrated 1859.

The Rt. Rev. T. Thomas McDougall, D.C.L., Suffragan of Winchester, was consecrated 1869.

Province of York.

The Most Rev. William Thomson, D.D., of York, Archbishop and Primate of England and Metropolitan, was consecrated to Gloucester and Bristol, 1861; translated 1863.

The Rt. Rev. Charles Baring, D.D., of Durham, was consecrated to Gloucester and Bristol, 1856; translated 1861.

The Rt. Rev. Robert Bickersteth, D.D., of Ripon, was consecrated 1857.

The Rt. Rev. William Jacobson, D.D., of Chester, was consecrated 1865.

The Rt. Rev. Harvey Goodwin, D.D., of Carlisle, was consecrated 1869.

The Rt. Rev. James Fraser, D.D., of Manchester, was consecrated 1870.

The Rt. Rev. Horatio Powys, D.D., of Sodor and Man, was consecrated 1854.

The Church of Ireland.

Province of Armagh.

The Most Rev. M. G. Beresford, D.D., of Armagh and Clogher, Archbishop and Primate of all Ireland and Metropolitan, was consecrated to Kilmore, 1854; translated 1862.

The Rt. Rev. Robert Knox, D.D., of Down, Connor, and Dromore, was consecrated 1869.

Vacant—Kilmore, Elphin, and Ardagh.

The Most Rev. Samuel Butcher, D.D., of Meath, was consecrated 1866.

The Rt. Rev. C. B. Bernard, D.D., of Killala, Tuam, and Achonry, was consecrated 1866.

The Rt. Rev. William Alexander, D.D., of Derry and Raphoe, was consecrated 1867.

Province of Dublin.

The Most Rev. R. C. Trench, D.D., of Dublin, Glandelagh, and Kildare, Archbishop, Primate of Ireland and Metropolitan, was consecrated 1863.

The Rt. Rev. James Thomas O'Brien, D.D., of Ossory, Ferns, and Leighlin, was consecrated 1842.

The Rt. Rev. Maurice Fitzgerald Day, D.D., of Cashel, Emly, Waterford, and Lismore, was elected 1872.

The Rt. Rev. John Gregg, D.D., of Cork, Cloyne, and Ross, was consecrated 1862.

The Rt. Rev. William Fitzgerald, D.D., of Killaloe, Kilfenorda, Clonfert, and Kilmacdaugh, was consecrated to Cork, 1857; translated 1862.

The Rt. Rev. Charles Graves, D.D., of Limerick, Ardfert, and Aghadoe, was consecrated 1866.

The Episcopal Church of Scotland.

The Rt. Rev. Robert Eden, D.D., of Moray, Ross, and Caithness, 1851. Primus 1862.

The Rt. Rev. Thomas George Suther, D.C.L., of Aberdeen and Orkney, 1857.

The Rt. Rev. George Richard Mackarness, D.D., of Argyll and the Isles, was consecrated 1874.

The Rt. Rev. Alexander P. Forbes, D.C.L., of Brechin, 1847.

The Rt. Rev. Henry Cotterill, D.D., of Edinburgh, 1856; translated to Edinburgh 1871.

The Rt. Rev. W. S. Wilson, LL.D., of Glasgow and Galloway, 1859.

The Rt. Rev. Charles Wordsworth, D.C.L., of St. Andrews, Dunkeld, and Dunblaine, 1853.

Colonial and Missionary Bishops.

The Rt. Rev. C. Waldegrave Sandford, of Gibraltar, was consecrated 1874.

India.

The Most Rev. Robert Milman, D.D., of Calcutta, Metropolitan in India and Ceylon, was consecrated 1867.

The Rt. Rev. Henry A. Douglas, D.D., of Bombay, was consecrated 1869.
The Rt. Rev. Frederick Gell, D.D., of Madras, was consecrated 1861.
The Rt. Rev. Walter Chambers, D.D., of Labuan, was consecrated 1869.
The Rt. Rev. H. W. Jermyn, D.D., of Colombo, was consecrated 1871.

West-Indies.

The Rt. Rev. R. Courtenay, D.D., of Kingston, Jamaica, was consecrated 1856.
The Rt. Rev. J. Mitchinson, D.D., of Barbadoes, was consecrated 1873.
The Rt. Rev. William Piercy Austin, D.D., of Guiana, was consecrated 1842.
The Rt. Rev. William Walrond Jackson, D.D., of Antigua, was consecrated 1860.
The Rt. Rev. Addington R. Peel Venables, D.D., of Nassau, was consecrated 1862.
The Rt. Rev. R. Rawle, of Trinidad, was consecrated 1872.

China.

The Rt. Rev. J. S. Burdon, M.A., of Victoria, was consecrated 1874.
The Rt. Rev. W. A. Russell, D.D., of North-China Mission, was consecrated 1872.

West-Africa.

The Rt. Rev. Henry Cheetham, D.D., of Sierra Leone, was consecrated 1871.
The Rt. Rev. Samuel Edjai Crowther, D.D., of the Niger Mission, was consecrated 1864.

South-Africa.

The Rt. Rev. W. West Jones, D.D., of Capetown, was consecrated 1874.
The Rt. Rev. John William Colenso, D.D., of Natal, was consecrated 1853; deposed 1863, and the see declared vacant.
The Rt. Rev. W. K. Macrorie, D.D., of Maritzburg, was consecrated 1869.
The Rt. Rev. Thomas Earle Welby, D.D., of St. Helena, was consecrated 1862.
The Rt. Rev. T. E. Wilkinson, D.D., of Zululand, was consecrated 1870.
The Rt. Rev. J. N. Merriman, of Grahamstown, was consecrated 1872.
The Rt. Rev. P. S. Royston, D.D., of Mauritius, was consecrated 1873.
The Rt. Rev. Henry Calloway, of Independent Kaffraria (Mission), was consecrated 1873.
The Rt. Rev. Edward Steere, D.D., of Central Africa, was consecrated 1874.
The Rt. Rev. Robert Kestell Cornish, D.D., of Madagascar, was consecrated 1859.

Australasia.

The Most Rev. Frederick Barker, D.D., of Sydney, was consecrated 1854.
The Rt. Rev. Charles Perry, D.D., of Melbourne, was consecrated 1847.
The Rt. Rev. Augustus Short, D.D., of Adelaide, was consecrated 1847.
The Rt. Rev. William Tyrrell, D.D., of Newcastle, was consecrated 1847.
The Rt. Rev. S. E. Marsden, M.A., of Bathurst, was consecrated 1869.
The Rt. Rev. J. F. Turner, D.D., of Grafton and Armidale, was consecrated 1868.
The Rt. Rev. Mathew Blagden Hale, of Perth, was consecrated 1857.
The Rt. Rev. Edward Wyndham Tuffnell, D.D., of Brisbane, was consecrated 1859.

The Rt. Rev. Mesac Thomas, D.D., of Goulburn, was consecrated 1863.
The Rt. Rev. Alfred Willis, D.D., of Honolulu, was consecrated 1872.
The Rt. Rev. Charles Henry Bromby, D.D., of Tasmania, was consecrated 1864.
The Rt. Rev. W. G. Cowie, D.D., of Auckland (New-Zealand), was consecrated 1869.
The Most Rev. Henry John Chitty Harper, of Christ Church, was consecrated 1856.
The Rt. Rev. Henry A. B. Suter, D.D., of Nelson, was consecrated 1866.
The Rt. Rev. Octavius Hadfield, D.D., of Wellington, was consecrated 1870.
The Rt. Rev. William Williams, D.C.L., of Waiapua, was consecrated 1859.
The Rt. Rev. S. T. Nevill, D.D., of Dunedin (Otago), was consecrated 1871.
The Rt. Rev. S. Thornton, of Ballaret, appointed 1874.

Dioceses in British North-America.

The Most Rev. Ashton Oxenden, D.D., of Montreal, was consecrated 1869.
The Rt. Rev. A. N. Bethune, D.D., D.C.L., of Toronto, was consecrated 1867.
The Rt. Rev. Edward Feild, D.D., of Newfoundland, was consecrated 1844.—Coadjutor Bishop, Rt. Rev. J. B. Kelly, D.D., consecrated 1867.
The Rt. Rev. Robert Machray, D.D., of Rupert's Land, was consecrated 1865.
The Rt. Rev. John Medley, D.D., of Fredericton, was consecrated 1845.
The Rt. Rev. Hibbert Binney, D.D., of Nova Scotia, was consecrated 1851.
The Rt. Rev. Isaac Helmuth, D.D., of Huron, was consecrated 1871.
The Rt. Rev. George Hills, D.D., of Columbia, was consecrated 1859.
The Rt. Rev. James William Williams, D.D., of Quebec, was consecrated 1863.
The Rt. Rev. J. T. Lewis, LL.D., D.D., of Ontario, was consecrated 1862.
The Rt. Rev. J. Horden, D.D., of Moosonee, was consecrated 1873.
The Rt. Rev. F. D. Fauquier, of Algoma, was consecrated 1873.
The Rt. Rev. W. C. Bompas, of Athabaska, was consecrated May 3, 1874.
The Rt. Rev. J. S. Maclean, D.D., of Saskatchewan, was consecrated 1874.

Diocese in South-America.

The Rt. Rev. W. H. Stirling, D.D., of the Falkland Islands, was consecrated 1860.

Sandwich Islands.

The Rt. Rev. Alfred Willis, D.D., of Honolulu, was consecrated 1871.

Palestine.

The Rt. Rev. Samuel Gobat, D.D., of Jerusalem, was consecrated 1846.

Succession of American Bishops.

1. The Rt. Rev. SAMUEL SEABURY, D.D., of Connecticut, was consecrated at Aberdeen, in Scotland, Nov. 14, 1784.—Died Feb. 25, 1796, aged 68 years.

2. The Rt. Rev. WILLIAM WHITE, D.D., of Pennsylvania, was consecrated in the chapel of the Archiepiscopal palace at Lambeth, in England, on Sunday, Feb. 4, 1787.—Died July 17, 1836, aged 89 years.

3. The Rt. Rev. SAMUEL PROVOOST, D.D., of New-York, was consecrated at the same time and place.—Died Sept. 6, 1815, aged 73 years.

4. The Rt. Rev. JAMES MADISON, D.D., of Virginia, was consecrated in the chapel of the Archiepiscopal palace at Lambeth, in England, on Sunday, Sept. 19, 1790.—Died March 6, 1812, aged 63 years.

5. The Rt. Rev. THOMAS JOHN CLAGGETT, D.D., of Maryland, was consecrated in Trinity Church, New-York, on Monday, Sept. 17, 1792.—Died Aug. 2, 1816, aged 73 years.

6. The Rt. Rev. ROBERT SMITH, D.D., of South-Carolina, was consecrated in Christ Church, Philadelphia, on Sunday, Sept. 13, 1795.—Died Oct. 28, 1801, aged 69 years.

7. The Rt. Rev. EDWARD BASS, D.D., of Massachusetts, was consecrated in Christ Church, Philadelphia, on Sunday, May 7, 1796.—Died Sept. 10, 1803, aged 82 years.

8. The Rt. Rev. ABRAHAM JARVIS, D.D., of Connecticut, was consecrated in Trinity Church, New-Haven, on Wednesday, Oct. 18, 1797.—Died May 3, 1813, aged 74 years.

9. The Rt. Rev. BENJAMIN MOORE, D.D., of New-York, was consecrated in St. Michael's Church, Trenton, on Friday, Sept. 11, 1801.—Died Feb. 27, 1816, aged 67 years.

10. The Rt. Rev. SAMUEL PARKER, D.D., of Massachusetts, was consecrated in Trinity Church, New-York, on Friday, Sept. 14, 1804.—Died Dec. 6, 1804, aged 60 years.

11. The Rt. Rev. JOHN HENRY HOBART, D.D., of New-York, was consecrated in Trinity Church, New-York, on Wednesday, May 29, 1811.—Died Sept. 12, 1830, aged 55 years.

12. The Rt. Rev. ALEXANDER VIETS GRISWOLD, D.D., of the Eastern Diocese, was consecrated at the same time and place.—Died Feb. 15, 1843, aged 77 years.

13. The Rt. Rev. THEODORE DEHON, D.D., of South-Carolina, was consecrated in Christ Church, Philadelphia, on Thursday, Oct. 15, 1812.—Died Aug. 6, 1817, aged 41 years.

14. The Rt. Rev. RICHARD CHANNING MOORE, D.D., of Virginia, was consecrated in St. James's Church, Philadelphia, on Wednesday, May 18, 1814.—Died Nov. 11, 1841.

15. The Rt. Rev. JAMES KEMP, D.D., of Maryland, was consecrated in Christ Church, New-Brunswick, New-Jersey, on Thursday, Sept. 1, 1814.—Died Oct. 28, 1827, aged 63 years.

16. The Rt. Rev. JOHN CROES, D.D., of New-Jersey, was consecrated in St. Peter's Church, Philadelphia, on Sunday, Nov. 19, 1815.—Died July 30, 1832, aged 70 years.

17. The Rt. Rev. NATHANIEL BOWEN, D.D., of South-Carolina, was consecrated in Christ Church, Philadelphia, on Thursday, Oct. 8, 1818.—Died Aug. 25, 1839, aged 60 years.

18. The Rt. Rev. PHILANDER CHASE, D.D., of Illinois, was consecrated in St. James's Church, Philadelphia, on Thursday, Feb. 11, 1819.—Died Sept. 20, 1852, aged 77 years.

19. The Rt. Rev. THOMAS CHURCH BROWNELL, D.D., LL.D., of Connecticut, was consecrated in Trinity Church, New-Haven, on Wednesday, Oct. 27, 1819.—Died January 13, 1865, in the 86th year of his age.

20. The Rt. Rev. JOHN STARK RAVENSCROFT, D.D., of North-Carolina, was consecrated in St. Paul's Church, Philadelphia, on Thursday, May 22, 1823.—Died March 5, 1830, aged 58 years.

21. The Rt. Rev. HENRY USTICK ONDERDONK, D.D., was consecrated in Christ Church, Philadelphia, on Thursday, Oct. 25, 1827.—Suspended, Oct. 21, 1844.—Restored, Oct. 1856.—Died Dec. 6, 1858, aged 70 years.

22. The Rt. Rev. WILLIAM MEADE, D.D., of Virginia, was consecrated in St. James's Church, Philadelphia, on Wednesday, Aug. 19, 1829.—Died March 14, 1862, aged 72 years.

23. The Rt. Rev. WILLIAM MURRAY STONE, D.D., of Maryland, was consecrated in St. Paul's Church, Baltimore, on Thursday, Oct. 21, 1830.—Died Feb. 26, 1838, aged 59 years.

24. The Rt. Rev. BENJAMIN TREDWELL ONDERDONK, D.D., of New-York, was consecrated in St. John's Chapel, New-York, on Friday, Nov. 26, 1830.—Suspended Jan. 3, 1845.—Died April 30, 1861.

25. The Rt. Rev. LEVI SILLIMAN IVES, D.D., LL.D., of North-Carolina, was consecrated in Trinity Church, Philadelphia, on Thursday, Sept. 22, 1831.—Deposed Oct. 14, 1853.—Died Oct. 13, 1867.

26. The Rt. Rev. JOHN HENRY HOPKINS, D.D., LL.D., of Vermont, was consecrated in St. Paul's Chapel, New-York, on Wednesday, Oct. 31, 1832.—Died Jan. 9, 1868, aged 76 years.

27. The Rt. Rev. BENJAMIN BOSWORTH SMITH, D.D., LL.D., of Kentucky, was consecrated at the same time and place.

28. The Rt. Rev. CHARLES PETTIT MCILVAINE, D.D., LL.D., D.C.L. Oxon., of Ohio, was consecrated at the same time and place.—Died March 13, 1873, in the 76th year of his age.

29. The Rt. Rev. GEORGE WASHINGTON DOANE, D.D., LL.D., of New-Jersey, was consecrated at the same time and place.—Died April 27, 1859, aged 60 years.

30. The Rt. Rev. JAMES HERVEY OTEY, D.D., of Tennessee, was consecrated in Christ Church, Philadelphia, on Tuesday, Jan. 14, 1834.—Died April 23, 1863, in the 64th year of his age.

31. The Rt. Rev. JACKSON KEMPER, D.D., of Wisconsin, was consecrated in St. Peter's Church, Philadelphia, on Friday, Sept. 25, 1835.—Died May 24, 1870, in the 81st year of his age.

32. The Rt. Rev. SAMUEL ALLEN MCCOSKRY, D.D., D.C.L. Oxon., of Michigan, was consecrated in St. Paul's Church, Philadelphia, on Thursday, July 7, 1836.

33. The Rt. Rev. LEONIDAS POLK, D.D., of Louisiana, was consecrated in Christ Church, Cincinnati, on Sunday, Dec. 9, 1838.—Died June 14, 1864.

34. The Rt. Rev. WILLIAM HEATHCOTE DE LANCEY, D.D., LL.D., D.C.L. Oxon., of Western New-York, was consecrated in St. Peter's Church, Auburn, on Thursday, May 9, 1839.—Died April 5, 1865, in the 68th year of his age.

35. The Rt. Rev. CHRISTOPHER EDWARDS GADSDEN, D.D., of South-Carolina, was consecrated in Trinity Church, Boston, on Sunday, June 21, 1840.—Died June 24, 1852, aged 67 years.

36. The Rt. Rev. WILLIAM ROLLINSON WHITTINGHAM, D.D., LL.D. Oxon., of Maryland, was consecrated in St. Paul's Church, Baltimore, on Thursday, Sept. 17, 1840.

37. The Rt. Rev. STEPHEN ELLIOT, Jr., D.D., of Georgia, was consecrated in Christ Church, Savannah, on Sunday, Feb. 28, 1841.—Died Dec. 21, 1866.

38. The Rt. Rev. ALFRED LEE, D.D., of Delaware, was consecrated in St. Paul's Chapel, New-York, on Tuesday, Oct. 12, 1841.

39. The Rt. Rev. JOHN JOHNS, D.D., of Virginia, was consecrated (Assistant Bishop) in the Monumental Church, Richmond, on Thursday, Oct. 13, 1842.

40. The Rt. Rev. MANTON EASTBURN, D.D., LL.D., of Massachusetts, was consecrated in Trinity Church, Boston, on Thursday, Dec. 29, 1842.—Died Sept. 12, 1872, in the 72d year of his age.

41. The Rt. Rev. JOHN PRENTISS KEWLEY HENSHAW, D.D., of Rhode Island, was consecrated in St. John's Church, Providence, on Friday, Aug. 11, 1843.—Died July 20, 1852, aged 60 years.

42. The Rt. Rev. CARLTON CHASE, D.D., of New-Hampshire, was consecrated in Christ Church, Philadelphia, on Sunday, Oct. 20, 1844.—Died Jan. 18, 1870, in the 76th year of his age.

43. The Rt. Rev. NICHOLAS HAMNER COBBS, D.D., of Alabama, was consecrated at the same time and place.—Died January 11, 1861.

44. The Rt. Rev. CICERO STEPHENS HAWKS, D.D., of Missouri, was consecrated at the same time and place.—Died April 19, 1868.

45. The Rt. Rev. WILLIAM JONES BOONE, D.D., Missionary Bishop for China, was consecrated in St. Peter's Church, Philadelphia, on Saturday, Oct. 26, 1844.—Died July 17, 1864.

46. The Rt. Rev. GEORGE WASHINGTON FREEMAN, D.D., Missionary Bishop of Arkansas, and the Indian Territory south of 36½ degrees, with supervision of the Church in Texas, was consecrated Oct. 26, 1844.—Died April 29, 1858, aged 69 years.

47. The Rt. Rev. HORATIO SOUTHGATE, D.D., Missionary Bishop for the Dependencies of the Sultan of Turkey, was consecrated at the same time and place.—Resigned jurisdiction, Oct. 12, 1850.

48. The Rt. Rev. ALONZO POTTER, D.D., LL.D., of Pennsylvania, was consecrated in Christ Church, Philadelphia, on Tuesday, Sept. 23, 1845.—Died July 4, 1865, in the 65th year of his age.

49. The Rt. Rev. GEORGE BURGESS, D.D., of Maine, was consecrated in Christ Church, Hartford, on Sunday, Oct. 31, 1847.—Died April 23, 1866, aged 56 years.

50. The Rt. Rev. GEORGE UPFOLD, D.D., of Indiana, was consecrated in Christ Church, Indianapolis, on Sunday, Dec. 16, 1849.—Died August 26, 1872, in the 76th year of his age.

51. The Rt. Rev. William Mercer Green, D.D., of Mississippi, was consecrated in St. Andrew's Church, Jackson, Mississippi, on Sunday, Feb. 24, 1850.

52. The Rt. Rev. John Payne, D.D., Missionary Bishop for Western Africa, was consecrated in St. Paul's Church, Alexandria, on Friday, July 11, 1851. Resigned his jurisdiction October 21, 1871.—Died October 28, 1874, aged 60 years.

53. The Rt. Rev. Francis Huger Rutledge, D.D., of Florida, was consecrated in St. Paul's Church, Augusta, Ga., on Wednesday, October 15, 1851.—Died Nov. 6, 1866, in the 68th year of his age.

54. The Rt. Rev. John Williams, D.D., LL.D., of Connecticut, was consecrated (Assistant Bishop) in St. John's Church, Hartford, on Sunday, Oct. 29, 1851.

55. The Rt. Rev. Henry John Whitehouse, D.D., LL.D., D.D. Oxon., of Illinois, was consecrated (Assistant Bishop) in St. George's Church, New-York, on Thursday, Nov. 20, 1851.—Died Aug. 10, 1874, aged 72 years.

56. The Rt. Rev. Jonathan Mayhew Wainwright, D.D., D.C.L. Oxon., of New-York, was consecrated in Trinity Church, New-York, on Wednesday, Nov. 10, 1852.—Died Sept. 21, 1854, aged 62 years.

57. The Rt. Rev. Thomas Frederick Davis, D.D., of South-Carolina, was consecrated in St. John's Chapel, New-York, on Monday, Oct. 17, 1853.—Died Dec. 2, 1871.

58. The Rt. Rev. Thomas Atkinson, D.D., LL.D., of North-Carolina, was consecrated at the same time and place.

59. The Rt. Rev. William Ingraham Kip, D.D., LL.D., of California, was consecrated in Trinity Church, New-York, on Friday, October 28, 1853.

60. The Rt. Rev. Thomas Fielding Scott, D.D., Missionary Bishop for Oregon and Washington, was consecrated in Christ Church, Savannah, Georgia, on Sunday, Jan. 8, 1854.—Died July 14, 1867, in the 62d year of his age.

61. The Rt. Rev. Henry Washington Lee, D.D., LL.D., of Iowa, was consecrated in St. Luke's Church, Rochester, on Wednesday, Oct. 18, 1854.—Died Sept. 26, 1874, aged 60 years.

62. The Rt. Rev. Horatio Potter, D.D., LL.D., D.C.L., of New-York, was consecrated (Provisional Bishop) in Trinity Church, New-York, on Wednesday, Nov. 22, 1854.

63. The Rt. Rev. Thomas March Clark, D.D., LL.D., of Rhode Island, was consecrated in Grace Church, Providence, on Wednesday, Dec. 16, 1854.

64. The Rt. Rev. Samuel Bowman, D.D., Assistant Bishop of Pennsylvania, was consecrated in Christ Church, Philadelphia, on Wednesday, Aug. 25, 1858.—Died Aug. 3, 1861.

65. The Rt. Rev. William Henry Odenheimer, D.D., of New-Jersey, was consecrated in St. Paul's Church, Richmond, Va., on Thursday, Oct. 13, 1859.

66. The Rt. Rev. Gregory Thurston Bedell, D.D., of Ohio, was consecrated Assistant Bishop at the same time and place.

67. The Rt. Rev. Alexander Gregg, D.D., of Texas, was consecrated in the Monumental Church, Richmond, Va., on Thursday, Oct. 13, 1859.

68. The Rt. Rev. Henry Benjamin Whipple, D.D., of Minnesota, was consecrated in St. James's Church, Richmond, Va., on Thursday, Oct. 13, 1859.

69. The Rt. Rev. Henry Champlin Lay, D.D., LL.D., of Easton, was consecrated Missionary Bishop of Arkansas and the Indian Territory, in St. Paul's Church, Richmond, Va., on Sunday, Oct. 23, 1859.—Translated to the Diocese of Easton, 1868.

70. The Rt. Rev. JOSEPH CRUIKSHANK TALBOT, D.D., LL.D., Bishop of Indiana, was consecrated (Missionary Bishop of the North-West) in Christ Church, Indianapolis, on Wednesday, Feb. 15, 1860.—Translated to Indiana, 1865.

71. The Rt. Rev. WILLIAM BACON STEVENS, D.D., LL.D., of Pennsylvania, was consecrated (Assistant Bishop) in St. Andrew's Church, Philadelphia, Jan. 2, 1862.

72. The Rt. Rev. RICHARD HOOKER WILMER, D.D., of Alabama, was consecrated in St. Paul's Church, Richmond, Va., on Thursday, March 6, 1862.

73. The Rt. Rev. THOMAS HUBBARD VAIL, D.D., of Kansas, was consecrated in Trinity Church, Muscatine, Iowa, on Thursday, Dec. 15, 1864.

74. The Rt. Rev. ARTHUR CLEVELAND COXE, D.D., LL.D., of Western New-York, was consecrated (Assistant Bishop) in Trinity Church, Geneva, on Wednesday, Jan. 4, 1865.

75. The Rt. Rev. CHARLES TODD QUINTARD, D.D., LL.D., of Tennessee, was consecrated in St. Luke's Church, Philadelphia, on Wednesday, Oct. 11, 1865.

76. The Rt. Rev. ROBERT HARPER CLARKSON, D.D., LL.D., of Nebraska, was consecrated Missionary Bishop of Nebraska and Dakota, in St. James's Church, Chicago, Illinois, on Wednesday, Nov. 15, 1865. Nebraska was admitted as a Diocese into union with the General Convention, October, 1868.

77. The Rt. Rev. GEORGE MAXWELL RANDALL, D.D., Missionary Bishop of Colorado, having jurisdiction in New-Mexico, was consecrated in Trinity Church, Boston, on Thursday, Dec. 28, 1865.—Died Sept. 28, 1873, in the 64th year of his age.

78. The Rt. Rev. JOHN BARRETT KERFOOT, D.D., LL.D., of Pittsburg, was consecrated in Trinity Church, Pittsburg, on Thursday, Jan. 25, 1866.

79. The Rt. Rev. CHANNING MOORE WILLIAMS, D.D., Missionary Bishop for China and Japan, was consecrated in St. John's Chapel, New-York, on Wednesday, Oct. 3, 1866.

80. The Rt. Rev. JOSEPH PERE BELL WILMER, D.D., of Louisiana, was consecrated in Christ Church, New-Orleans, on Wednesday, Nov. 7, 1866.

81. The Rt. Rev. GEORGE DAVID CUMMINS, D.D., Assistant Bishop of Kentucky, was consecrated in Christ Church, Louisville, on Thursday, Nov. 15, 1866.—Deposed June 24, 1874.

82. The Rt. Rev. WILLIAM EDMOND ARMITAGE, D.D., of Wisconsin, was consecrated (Assistant Bishop) in St. John's Church, Detroit, Mich., on Thursday, Dec. 6, 1866.—Died Dec. 7, 1873.

83. The Rt. Rev. HENRY ADAMS NEELY, D.D., of Maine, was consecrated in Trinity Chapel, New-York, on Friday, Jan. 25, 1867.

84. The Rt. Rev. DANIEL SYLVESTER TUTTLE, S.T.D., Missionary Bishop of Montana, Idaho, and Utah, was consecrated in Trinity Chapel, New-York, on Wednesday, May 1, 1867.

85. The Rt. Rev. JOHN FREEMAN YOUNG, D.D., of Florida, was consecrated in Trinity Church, New-York, on Thursday, July 25, 1867.

86. The Rt. Rev. JOHN WATROUS BECKWITH, D.D., of Georgia, was consecrated in St. John's Church, Savannah, April 2, 1868.

87. The Rt. Rev. FRANCIS M. WHITTLE, D.D., Assistant Bishop of Virginia, was consecrated in St. Paul's Church, Alexandria, April 30, 1868.

88. The Rt. Rev. WILLIAM HENRY AUGUSTUS BISSELL, D.D., of Vermont, was consecrated in Christ Church, Montpelier, on Wednesday, June 3, 1868.

89. The Rt. Rev. CHARLES FRANKLIN ROBERTSON, D.D., of Missouri, was consecrated in Grace Church, New-York, on Sunday, Oct. 25, 1868.

90. The Rt. Rev. BENJAMIN WISTAR MORRIS, D.D., Missionary Bishop of Oregon and Washington Territories, was consecrated in St. Luke's Church, Philadelphia, on Thursday, December 3, 1868.

91. The Rt. Rev. ABRAM NEWKIRK LITTLEJOHN, D.D., of Long Island, was consecrated in the Church of the Holy Trinity, Brooklyn, on Wednesday, January 27, 1869.

92. The Rt. Rev. WILLIAM CROSWELL DOANE, D.D., of Albany, was consecrated in St. Peter's Church, Albany, on Tuesday, Feb. 2, 1869.

93. The Rt. Rev. FREDERIC DAN HUNTINGTON, D.D., of Central New-York, was consecrated in Emmanuel Church, Boston, on Thursday, April 8, 1869.

94. The Rt. Rev. OZI WILLIAM WHITAKER, D.D., Missionary Bishop of Nevada, was consecrated Missionary Bishop of Nevada and Arizona, in St. George's Church, New-York, on Wednesday, Oct. 13, 1869.

95. The Rt. Rev. HENRY NILES PIERCE, D.D., of Arkansas, was consecrated Missionary Bishop of Arkansas and the Indian Territory, in Christ Church, Mobile, Alabama, on Tuesday, Jan. 25, 1870. Arkansas was admitted as a Diocese into union with the General Convention, Oct. 10, 1871.

96. The Rt. Rev. WILLIAM WOODRUFF NILES, D.D., of New-Hampshire, was consecrated in St. Paul's Church, Concord, on Wednesday, Sept. 21, 1870.

97. The Rt. Rev. WILLIAM PINKNEY, D.D., LL.D., Assistant Bishop of Maryland, was consecrated in the Church of the Epiphany, Washington, D. C., on Thursday, Oct. 6, 1870.

98. The Rt. Rev. WILLIAM BELL WHITE HOWE, D.D., of South-Carolina, was consecrated (Assistant Bishop) in St. Paul's Church, Baltimore, Maryland, on Sunday, Oct. 8, 1871.

99. The Rt. Rev. MARK ANTONY DE WOLFE HOWE, D.D., of Central Pennsylvania, was consecrated in St. Luke's Church, Philadelphia, on Thursday, Dec. 28, 1871.

100. The Rt. Rev. WILLIAM HOBART HARE, S.T.D., Missionary Bishop of the Indian Jurisdiction of Niobrara, D. T., was consecrated in St. Luke's Church, Philadelphia, on Thursday, Jan. 9, 1873.

101. The Rt. Rev. JOHN GOTTLIEB AUER, S.T.D., Missionary Bishop of Cape Palmas and parts adjacent (Africa), was consecrated in St. John's Church, Georgetown, D. C., on Thursday, April 17, 1873.—Died Feb. 16, 1874.

102. The Rt. Rev. BENJAMIN HENRY PADDOCK, D.D., of Massachusetts, was consecrated in Grace Church, Brooklyn, N. Y., on Tuesday, Sept. 17, 1873.

103. The Rt. Rev. THEODORE B. LYMAN, D.D., Assistant Bishop of North-Carolina, was consecrated in Christ Church, Raleigh, N. C., on Thursday, Dec. 11, 1873.

104. The Rt. Rev. JOHN F. SPALDING, D.D., Missionary Bishop of Colorado, was consecrated in St. Paul's Church, Erie, Pennsylvania, on Thursday, Dec. 31, 1873.

105. The Rt. Rev. EDWARD R. WELLES, D.D., Bishop of Wisconsin, was consecrated in St. Thomas's Church, New-York, on Sunday, Oct. 24, 1874.

106. The Rt. Rev. ROBERT WOODWARD BARNWELL ELLIOTT, D.D., Missionary Bishop of the Missionary District of Western Texas, was consecrated in St. Philip's Church, Atlanta, Ga., on Sunday, Nov. 15, 1874.

107. The Rt. Rev. JOHN HENRY DUCACHET WINGFIELD, D.D., Missionary Bishop of Northern California, was consecrated in St. Paul's Church, Petersburg, Va., on Wednesday, Dec. 2, 1874.

108. The Rt. Rev. ALEXANDER CHARLES GARRETT, D.D., Missionary Bishop of the Missionary District of Northern Texas, was consecrated in Trinity Cathedral, Omaha, Kansas, on Sunday, Dec. 20, 1874.

109. The Rt. Rev. THOMAS UNDERWOOD DUDLEY, Jr., D.D., Assistant Bishop of Kentucky.
110. The Rt. Rev. JOHN A. SCARBOROUGH, D.D., Bishop of New-Jersey.
111. The Rt. Rev. WILLIAM F. ADAMS, Missionary Bishop of Arizona and New-Mexico.
112. The Rt. Rev. George D. Gillespie, D.D., of Western Michigan.

Total number of Bishops, ...		112
Deceased, ...	55	
Deposed, ...	1	
	—	56
Leaving, ...		56

Of which number, one has resigned his jurisdiction.

List of the Clergy, and other Diocesan Statistics.

THE DIOCESES ARRANGED ALPHABETICALLY.

ABBREVIATIONS: *r.* rector; *m.* minister; *assist. m.* assistant minister; *miss.* missionary; *off.* officiating; *PO*, post-office; *ch.* church; *chs.* churches.

Diocese of Alabama. Organized A.D. 1830.

Population (1870), 999,982; square miles, 50,722.

The Rt. Rev. RICHARD HOOKER WILMER, D.D., LL.D., Bishop, residing at Mobile.

Banister, J. M., D.D., r. of ch. of the Nativity, Huntsville.
Beard, Thos. J., r. of St. John's, Mobile.
Bissey, Louis.
Brittain, Wm., r. of St. Thomas', Greenville.
Cabaniss, Charles E., assist. m. ch. of the Nativity, Huntsville.
Cobbs, Richard H., r. of St. Paul's, Greensboro.
Cobbs, Robert A., r. of St. Paul's, Lowndesboro.
Cook, Thomas A., Talladega.
Damus, F. W., r. of St. Paul's, Spring-Hill; PO, Mobile.
Davis, J. C., r. of St. James', Eufala.
Fitts, Philip A., r. of the Advent, Birmingham.
Fulton, John, D.D., r. of Christ ch., Mobile.
Gibson, James D., Mobile.
Hunt, Geo. H., r. of Christ ch., Tuskaloosa.
Joyner, John R., r. of St. Paul's, Decatur.
Lee, F. B., r. of St. Paul's, Carlowville.
Lemon, James, assist m. in Trinity, Mobile.
Massey, J. A., D.D., r. of Trinity, Mobile.
Norton, Samuel E., Montgomery.
Perdue, Wm. J., evangelist, Gadsden.
Robertson, John M., evangelist; PO, Huntsville.
Smith, James F., evangelist, Talladega
Smith, Stephen U., r. of St. Stephen's, Eutaw.
Stickney, Wm. A., r. of St. Michael's, Faunsdale.
Stringfellow, Horace, D.D., r. of St. John's, Montgomery.
Ticknor, J. H., D.D., r. of Emmanuel, Opelika.
Waddell, De B., off. at Eufaula.
Wager, Peter, off. at Tuscumbia and Florence.

President.—The Bishop.
Secretary of the Convention—Rev. R. H. Cobbs.
Treasurer of the Diocese.—J. H. Fitts, Tuscaloosa.
Registrar.—M. E. Macartney, Mobile.

Treasurer of Diocesan Missionary Fund.—Stephens Croom, Mobile.

Standing Committee.—Revs J. A. Massey, D.D. (pres.), J. Fulton, D.D., T. J. Beard; Messrs. W. G. Jones, F. B. Clark, and J. Bond.

The Bishop's Fund.—N. H. R. Dawson, treasurer, Selma.

Deputies to the General Convention.—Revs. J. M. Banister, D.D., H. Stringfellow, D.D., J. Fulton, D.D., R. H. Cobbs; Messrs. N. H. R. Dawson, W. H. Bray, J. H. Fitts, F. B. Clark.

Committee on Canons.—Revs. J. Fulton, D.D., G. H. Hunt, J. M. Banister, D.D., J. J. Clemens, together with four laymen of the Diocese.

Trustees of the General Theological Seminary.—Revs. H. Stringfellow, D.D., R. H. Cobbs, W. A. Stickney, G. H. Hunt.

Examining Chaplains.—Rev. H. Stringfellow, D.D., G. H. Hunt, R. A. Cobbs, R. H. Cobbs, J. A. Massey, J. M. Banister, D.D., T. J. Beard.

Literary Examining Chaplains.—Rev. Dr. Fulton and Rev. F. W. Damus.

Trustees of the University of the South.—Rev. J. M. Banister, D.D.; Messrs. N. H. R. Dawson, J. White.

Committee on Bishop Cobbs' Monument.—Rev. Dr. Stringfellow; Messrs. J. Morris, C. T. Pollard.

Hamner Hall, Montgomery.—A Seminary for young ladies, in charge of r. of St. John's.

Bishop Cobbs Orphan Home, Montgomery.—In charge of the rector of St. John's.

Industrial Home, near Mobile, for Orphaned and Destitute Boys.—In charge of r. of Christ ch.

The Church Home for Orphan Girls, Mobile.—The Bishop, r.

Sheltering Arms, Mobile.—An asylum for the indigent; in charge of the r. of Trinity ch.

Treasurer of the University of the South, for the Diocese of Alabama.—A. R. Bell, Montgomery.

Church Home School, Spring Hill, near Mobile.—The Rt. Rev. R. H. Wilmer, D.D., LL.D., rector.

Deans of Convocation.—Convocation of Huntsville, Rev. J. M. Banister, D.D.; Convocation of Tuskaloosa, Rev. G. Hunt; Convocation of Selma, Rev. R. H. Cobbs; Convocation of Montgomery, Rev. Dr. Stringfellow.

Statistics for year ending May 7, 1874.—Baptisms: infants, 193; adults, 41; not specified, 167; confirmations, 334; communicants, 3,652; marriages, 93; burials, 252; ordinations: deacons, 2; candidates for orders, 4; Sunday-school teachers, 273; Sunday-school scholars, 1,865; total amount of expenditure, $62,184.95.

The Forty-fourth Annual Convention will be held in Christ Church, Tuscaloosa, commencing the last Wednesday in May, 1875.

Diocese of Albany, N. Y. Organized, A.D. 1868.

Population (1870), 878,228; square miles, 20,888.

The Rt. Rev. William Croswell Doane, S.T.D., Bishop, residing at Albany.

Adams, Richard S., off. under appointment of the Bishop.

Adler, R. J., r. of St. Mark's, Green-Island-in-the-Hudson.

Babcock, Deodatus, D.D., residing at Ballston Spa.

Babcock, Theo., D.D., r. of Christ ch., Hudson.

Backus, Brady E., r. of Christ ch., Cooperstown.

Baker, Edmund F., r. of St. Paul's, East-Springfield.

Barnes, Reginald H., r. of Calvary, Burnt Hills, and St. Paul's, Charlton.

Bartlett, Edward T.

Battershall, Walter W., r. of St. Peter's, Albany.

Beers, H. W., S.T.D., r. of St. John's, Ogdensburg.

Berry, Thomas B., assist. m. of St Paul's, Albany.
Bielby, C. F. A., miss. at Ilion.
Blanchard, Joseph N., miss. at Greenwich.
Bostwick, Saml. B., D.D., r. of Zion, Sandy Hill.
Brown, J. H. Hobart, D.D., r. of St. John's, Cohoes.
Brown, J. Hutchings, chap. U.S.N., New-York.
Brown, Philip A. H.
Caird, James, r. of Free ch. of the Ascension, Troy.
Carey, Joseph, r. of Bethesda, Saratoga Springs.
Chapman, Edgar T., off. in All Saints' Cathedral, Albany.
Clarke, John S., r. of Trinity, Ashland, and miss.
Cole, Thomas, r. of Trinity, Granville, and miss.
Cook, Wm. H., r. of St. Paul's, Keeseville, and miss.
Cooke, Hobart, r. of Zion, Morris.
Cookson, Fenwick M., r. of St. James', Fort Edward.
Danker, Albert, Ph.D., r. of Emmanuel, Little Falls.
Darby, M. W., Cairo, Green Co.
Davenport, Frederick T., General Theo. Seminary, New-York.
Davis, Henry M., r. of St. Paul's, Salem.
Delafield, Walter, r. of Christ ch., Ballston Spa.
De Mille, J. H. H., r. of Grace, Cherry Valley.
Edgerton, Edward A., Brooklyn.
Fay, Chas., D.D., Grand Isle, Vt.
Fisher, George, r. of St. John the Evangelist, Stockport.
Fitzgerald, John H., r. of Immanuel, Otego.
Goddard, Edward N., r. of St. John's, Portlandville.
Goss, Joshua N. T., r. of St. John's, Massena.
Gwynne, Walker, pastor of St. Paul's Free Chapel, Troy.
Hall, Byron J., r. of Trinity, Lansingburg.
Hall, James E., assist. m. of Trinity, Potsdam; PO, Potsdam Junction.
Harison, Francis, r. of St. Paul's, Troy.
Hepburn, George G., miss. of Trinity, Fairfield; Grace, Norway; and ch. of the Memorial, Middleville.
Hooper, Joseph, miss. at Lebanon Springs.
Hopkins, John H., S.T.D., r. of Trinity, Plattsburg.
Houghton, John H., New-York.
Howard, Henry R., r. of Trinity, Potsdam.
Hughes, John V., r. of Christ ch., Butternuts.
Huntington, Gurdon, r. of Christ ch., Walton, and miss.
Hutchings, H. C., r. of Trinity, Whitehall.
Johnson, J. Everett, r. of Trinity, Athens.
Johnson, W. R.
Kiernan, John, r. of Christ ch., Deposit, and miss.
Knauff, C. W., off. in All Saints' Cathedral chapel, Albany.
Lancaster, Chas. H., r. of St. James', Caldwell.
Lindholm, Joseph E., miss. of St. Luke's, Middleburg, and St. Andrew's, Schoharie.
McIlwaine, Joseph W., r. of St. John's, Essex.
Morrison, James D., r. of Christ ch., Herkimer.
Mulford, Joseph N., r. of Christ ch., Troy.
Neide, Geo. L., r. of Christ ch., Duanesburg.
Nicholls, George H., r. of St. Mark's, Hoosick Falls.
Nisbett, James M., m. of Trinity Chapel, Sharon Springs.
Oberly, Henry H., r. of Trinity, West-Troy.
Ogden, William M., r. Trinity, Gouverneur.
Olin, Russell A., r. of the Messiah, Glen's Falls.
Payne, Wm., D.D., r. of St. George's, Schenectady.
Pecke, E. M., r. of St. John's, Richfield Springs.
Pennell, George C., S.T.D., r. of St. John's, Champlain; Christ ch., Rouse's Point; St. John's, Chateaugay; in charge of the Clinton County Associate Mission; St. Paul's, Centreville; St. Peter's, Ellenburg; St. Luke's, Chazy.
Peters, Hewlet R., D.D.
Pidsley, Edward, r. of St. Paul's, Waddington.

Pitman, John B., r. of St. Mark's, Malone.
Poole, R. A., miss. Zion, Fonda.
Potter, E. N., D.D., Pres. of Union College, Schenectady.
Prout, Wm. C., r. of Trinity, Claverack.
Randall, John, r. of St. Peter's, Brush's Mills, and miss. in St. Thomas', Lawrenceville.
Reese, J. Livingston, r. of St. Paul's, Albany.
Rich, Wm. A., miss. at Cranberry Lake.
Rowe, Wm. S.
Russell, Edwin B., r. of St. John's, Delhi.
Saunders, E. H., teaching, Troy.
Schwartz, David L., r. Grace, Albany.
Scofield, Michael, r. of St. Matthew's, Unadilla.
Selkirk, Edward, r. of Trinity, Albany.
Sharp, James R., Jr.
Shinn, Geo. W., assist. m., and head master of St. Paul's school, Troy.
Smith, James H., miss. Christ ch., West-Burlington, and St. John's, Exeter.
Smith, Samuel E., r. of The Holy Innocents, Albany.
Smyth, H. M., assist. m. in Trinity, Plattsburg.
Snively, Thaddeus A., assist. m. in St. Peter's, Albany.
Snyder, Theo. A., assist. m. in Clinton Co. Associate mission, Champlain.
Stewart, James W., r. of St. John's, Johnstown.
Stubbs, Alfred H., r. of St. Luke's, Mechanicsville, and St. John's, Stillwater.
Tibbitts, John B., off. in St. Mary's, Hoosick.
Townsend, John, Albany.
Toy, Eugene L., r. of St. Paul's, Franklin.
Trimble, John W., r. of Christ ch., Coxsackie.
Tucker, John I., D.D., pastor of the ch. of the Holy Cross, Troy, and prin. of the Warren Free Institute.
Upjohn, James A.
Van Kleeck, Robt. B., Jr., r. of St. Paul's, Kinderhook.
Walker, George, r. and miss. of St. Stephen's, Schuylerville.
Walker, William B., r. of Trinity, Schaghticoke; PO, Hart's Falls.
Walsh, Geo. H., D.D., r. of St. John's, Troy.
Washbon, Robt., miss. of St. James', Oneonta.
Webb, Benjamin.
Webster, Erastus, miss. of Calvary ch., Cairo, and Christ ch. (PO), Greenville.
Weeks, Robt., r. of St. Luke's, Catskill.
Widdemer, Howard T., r. of St. Ann's, Amsterdam.
Whitaker, Arthur, m. of Trinity chapel, Morley.
Woodbridge, Wm. R., r. of Christ ch., Port Henry, and miss.

Secretary of Convention.—Rev. G. C. Pennell, S.T.D., Champlain.
Assistant Secretaries.—Rev. H. Cooke and Rev. W. C. Prout.
Treasurer.—S. E. Marvin, Albany.
Registrar.—Rev. G. Fisher.
Standing Committee.—Revs. W. Payne, D.D. (pres.), S. B. Bostwick, D.D., J. H. H. Brown (sec.), J. L. Reese; Messrs. O. Meads, J. Roy, T. A. Tillinghast, R. B. Monell.
Board of Missions.—The Bishop, president; Rev. G. C. Pennell, S.T.D., secretary; S. E. Marvin, Treas.
Convocation of Albany.—Rev. J. H. H. Brown, D.D., archdeacon; Rev. G. L. Neide, sec. and treas.
Convocation of Troy.—Rev. J. I. Tucker, D.D., archdeacon; T. A. Tillinghast, sec. and treas.
Convocation of Susquehanna.—Rev. E. N. Goddard, archdeacon; G. P. Keese, sec. and treas.
Convocation of Ogdensburg.—Rev. G. C. Pennell, S.T.D., archdeacon; Rev. W. M. Ogden, sec.; T. S. Clarkson, treas.
Examining Chaplains.—Revs. J. I. Tucker, D.D., J. H. H. Brown, D.D., G. C. Pennell, S.T.D., J. Randall, J. D. Morrison, P. A. H. Brown, E. N. Goddard, J. Townsend.
Deputies to Federate Council.—Revs. W. Payne, D.D., J. I. Tucker, D.D., G. C. Pennell, S.T.D., J. H. H. Brown, D.D., J. H. Hopkins, S.T.D., J. Townsend, S. B. Bostwick, D.D.; Messrs. O.

Meads, J. Forsyth, G. P. Keese, J. Roy, R. H. Cushney, R. Earle, J. I. Thompson, N. B. Warren.

Fund for Aged and Infirm Clergymen.—S. E. Marvin, treas.

Fund for Widows and Orphans of Deceased Clergymen.—S. E. Marvin, Treas., Albany.

Committee on Constitution and Canons.—Rev. J. H. Hobart Brown, D.D., chairman; Rev. F. Harison, Sec.

Trustees of the General Theological Seminary.—Eight clergymen and five laymen of the diocese.

Orphan House of our Saviour, Cooperstown.—A home for orphans in the diocese of Albany. The Bishop, president; D. A. Avery, treasurer, Cooperstown; Miss S. Fenimore Cooper, secretary.

Committee on Incorporation and Admission of new Parishes.—Rev. J. Carey, Messrs. R. Cushney, P. Thalemer.

St. Agnes' School.—Albany; a church school for girls; the Bishop, rector; Sister Helen, prin.

The Episcopal Fund.—J. H. Van Antwerp (treasurer), Albany.

The Bible and Common Prayer-Book Society of Albany and its vicinity.—Incorporated 1820.—The Bishop, president; Rev. W. Gwynne, recording secretary, Troy; Rev. T. A. Snively, corresponding secretary; H. B. Dauchy, Troy, treasurer.

The Seventh Annual Convention will meet on the Wednesday after the first Sunday after Epiphany, 1875, where the Bishop determines.

Diocese of Arkansas. Organized A.D. 1871.

Population (1870), 484,471; square miles, 52,198.

The Rt. Rev. HENRY NILES PIERCE, D.D., Bishop, residing at Little Rock.

Bruce, C. A., off. at Augustine and Des Arc.
Lee, Thos. B., chaplain, Little Rock.
Maycock, Benj. T. H., r. of St. John's, Camden.
McManus, D., off. at Fort Smith.
Stout, W. C., Lewisburg.
Thorpe, Thomas M., r. of St. Paul's, Fayetteville.
Todhunter, Alfred, off. in St. Mary's Cathedral, Memphis, Tenn.
Trezeyant, Robt. B., m. of St. Paul's, Batesville.
Trimble, David L., Nashotah Sem., Wis.
Trimble, R. W., r., of Trinity, Pine Bluffs.

Secretary of the Council.—L. E. Barber Little Rock

Treasurer of the Council.—L. L. Griffith.

Registrar.—Rev. W. C. Stout.

Standing Committee.—Revs. Thomas B. Lee, pres.; R. W. Trimble, C. A. Bruce; Messrs. L. E. Barber (sec.), S. L. Griffith.

Trustees of the Episcopal Fund.—Rev. C. A. Bruce; Messrs. P. Clendenen, J. Wassell.

Trustees of the University of the South.—Rev. W. C. Stout, S. L. Griffith, R. V. McCracken.

Deputies to the General Convention.—Revs. R. W. Trimble, C. A. Bruce, T. B. Lee, W. C. Stout; Messrs. J. Wassell, A. Ramsey, J. T. Jones, R. V. McCracken.

Diocese of California. Organized A.D. 1850

Population (1870), 560,247; square miles, 188,982.

The Rt. Rev. WILLIAM INGRAHAM KIP, D.D., LL.D., Bishop, residing at San Francisco.

Abercrombie, D.D., off. in Trinity, Santa Barbara.
Akerly, Benj., D.D., r. of St. John's, Oakland.
Anderson, A. Peyton, r. of Emmanuel, Grass Valley.
Birdsall, Elias, B.D., r. of St. John's, San Francisco.
Bonte, John H. C., r. of Grace, Sacramento.
Breck, J. L., D.D., r. of St. Paul's, Benicia.
Brewer, Alfred L., r. of St. Matthew's, San Mateo.
Brotherton, Thos. W., superintendent St. Luke's Hospital, San Francisco.
Cassey, Peter W., off. in St. Philip's mission (colored), San José.
Chapin, D. Dinsmore, B.D., miss.; PO, Clayton.
Chase, Dudley, chap. U.S.A., Camp Halleck, Nevada.
Chetwood, Hobart, r. of Holy Trinity, San Diego.
Church, Edward B., Crescent City.
Cornell, John, miss. at Wheatland, etc.
Cowan, E. C., B.D., r. of St. Stephen's, Gilroy.
Davis, G. R., r. of St. John's, Marysville.
Davis, L. W.
Dyer, W. H., miss. at Sonora.
Easton, Giles A., r. of Calvary, Santa Cruz.
Flack, Daniel, assist. m. in ch. of the Advent, San Francisco.
Foote, Geo. W., r. of Trinity, San José.
Foote, Henry L., r. of St. John's, Stockton.
Githens, W. L., r. of St. Peter's, San Francisco.
Gray, E. P., miss. at Redwood City.
Gray, J. B., Los Angeles.
Greene, Edward L., r. of Ascension, Vallejo.
Hill, Arthur E., r. of Trinity, Folsom.
Hill, W. H., r. of St. Athanasius, Los Angeles.
Huddard, R. T., Ph.D. (of N. Y.), prin. of Union College, San Francisco.
Jennings, D. E., Pierrepont Manor, N. Y.
Jenks, G. H., Philadelphia, Pa.
Kelley, Douglas O., miss. at Watsonville.
Kellogg, Ezra B., D.D., off. at Anaheim.
Kendig, Daniel, chaplain U.S.A., Presidio, San Francisco.
Lathrop, Henry D., D.D., r. of Advent ch., San Francisco.
Leacock, William, r. of Christ ch., Napa.
Lee, David J., off. at Para, Brazil, S. A.
Loop, Charles F., miss. at San Gabriel.
Mayer, Gustavus W., miss. in San Francisco.
Mayhew, Henry H., San Francisco.
McAlister, Adam A., chap. U.S.N., Mare Island.
McElroy, James, D.D., r. of ch. of the Holy Saviour, Santa Clara.
McGowan, James S., miss. at Salinas and Castroville.
Messenger, H. H., San Gabriel.
Monges, Henry B., miss. at Martinez.
Nixon, William, off. at San José.
Peake, E. Steele, B.D., r. of St. Luke's, San Francisco.
Peirce, Charles C., r. of ch. of our Saviour, Placerville.
Powell, William C., miss. in San Francisco.
Ruth, Peter S., San Luis Obispo.
Silliman, George D., m. of Trinity, San Francisco.
Smith, Thomas, r. of St. John's, Petaluma.
Thomson, J. S., r. of Christ ch., Eureka.
Tucker, William P., r. of St. Augustine's College, Benicia.
Ver Mehr, John L., LL.D., Ph.D., residing at San Francisco.
Warren, Edward, at Gen. Theo. Sem. New-York.
Wilbur, Sidney, Brooklyn.

Secretary of Convention.—Rev. Dr. Lathrop.

Assistant Secretary.—W. Webb, Oakland.

Registrar.—Rev. B. Akerly, D.D.

Treasurer of the Convention.—W. Webb, Oakland.

Chancellor of the Diocese.—Hon. J. A. Stanley, Oakland.

Standing Committee.—Revs. H. D. Lathrop, D.D., B. Akerly, D.D., E. Birdsall, T. W. Brotherton; Messrs. J. A. Stanley, W. F. Babcock, R. H. Kirkham, H. T. Graves.

Missionary Committee.—The Bishop, *ex-off.* president; Revs. E. Birdsall, E. S. Peake, H. D. Lathrop, D.D., W. L. Githens; Messrs. S. C. Gray, W. Webb, W. F. Babcock, C. H. Burton.

Deputies to the General Convention.—Revs. H. D. Lathrop, D.D., E. Birdsall, H. Chetwood, G. A. Easton; Messrs. S. C. Gray, W. Webb, T. Walsh, J. G. Wickersham.

College of St. Augustine, Benicia.—Founded 1868, Board of Trustees: The Bishop, pres.; Rev. Dr. Breck, vice-pres.; Rev. W. P. Tucker, sec.

St. Augustine's Grammar-School, Benicia.—The Bishop, visitor; Rev. J. Lloyd Breck, D.D., inspector; Rev. Wm. P. Tucker, A.M., rector.

Trustees of the General Theological Seminary.—Revs. E. Birdsall, H. Chetwood, G. A. Easton; Messrs. W. Webb, T. Walsh, S. C. Gray.

Examining Chaplains.—Rev. E. Birdsall and Rev. W. P. Tucker.

Episcopal Fund.—W. F. Babcock, San Francisco, pres.; Rev. Dr. Lathrop, treas.; W. Blanding, sec., San Francisco.

Episcopal Fund Association.—W. Blanding, sec., San Francisco; Rev. Dr. Lathrop, treas.

St. Luke's Hospital, San Francisco.—Founded 1871; Rev. T. W. Brotherton, chaplain.

Episcopal Church and Church Union, San Francisco.—17 and 18 Kearny st.

St. Mary of the Pacific, Benicia.—Founded 1870. A Church school for Daughters. The Bishop, visitor; prin., Rev. J. Lloyd Breck, D.D.; Miss E. C. Hatch, vice-prin.

Seminary for Young Ladies, San Francisco.—Founded 1872. The Bishop, visitor; Mrs. R. T. Huddart, prin.

The Church Home Association, San Francisco.—The Bishop, *ex-off.* pres.; Rev. D. O. Kelley, sec.

Statistics for year ending May 6, 1874.—Baptisms: infants, 702; adults, 97; confirmations, 257; communicants, 2,879; burials, 448; marriages, 263; ordinations: deacon, 1; Sunday-school teachers, 316; Sunday-school scholars, 4,415; total offering, $114,800.80.

The Twenty-fifth Annual Convention.—Time and place of meeting not specified.

Diocese of Central New-York, Organized A.D. 1868.

Population (1870), 726,012; square miles, 11,601.

The Rt. Rev. FREDERIC DAN HUNTINGTON, S.T.D., Bishop, residing at Syracuse.

Adams, C. Collard.
Allen, Alonzo B., r. of Trinity, Lowville.
Andrew, John J., m. of St. James', Theresa, and St. Peter's, Redwood.
Ayrault, Walter, D.D., r. of St. Paul's, Oxford.
Babcock, Charles, r. of St. Paul's, and prof. in Cornell University, Ithaca.
Bailey, Hugh, r. of St. Paul's, Antwerp (PO); and miss. at Evans's Mills.
Barrows, Liberty A., residing at Homer.
Bayley, John.
Beach, Amos B., D.D., r. of Christ ch., Oswego.
Beauchamp, William M., r. of Grace, Baldwinsville.
Bell, Thomas, r. of Grace, Waterville.

Bowman, John A., r. of St. Matthew's, Horseheads (PO); and St. John's, Big Flats.
Brainard, John, D.D., r. of St. Peter's, Auburn.
Brewer, Legh R., r. of Trinity, Watertown.
Brockway, Anson J., assist. m. of Trinity, Lowville, and miss.
Brown, James A., r. of Grace, Waverly.
Burrows, Joshua, Sherburne.
Capen, James W., r. of Grace, Whitney's Point; PO, Binghamton.
Casey, William H., r. of St. Paul's, Aurora, and Grace, Union Springs, and Calvary, Northville.
Clarke, H. L. M., r. of Zion, Rome.
Clarke, Joseph M., D.D., r. of St. James', Syracuse.
Coer, Charles T., r. of the Good Shepherd, Binghamton.
Colhoun, J. B., r. of St. Matthew's, Moravia.
Cook, Herbert J., teacher, Peewee Valley, Ky.
Corneile, Samuel J.
Cornell, Augustine W., r. of Gethsemane, Westmoreland, and St. Mark's, Clark's Mills.
Coxe, Samuel H., D.D., r. of Trinity, Utica.
Davis, Joel, r. of St. Luke's, Harpersville.
Dooris, John A., chap. of Williard Asylum, and miss. at Ovid.
Doty, Wm. d'Orville, r. of St. Paul's, Waterloo.
Drumm, James O.
Ely, Wm. A., r. of St. Paul's, Chittenango.
Foster, James P., r. of Grace, Cortland.
Gardner, Charles Henry, B.D., Fayetteville.
Gardner, Henry V., r. of Christ ch., Guilford.
Gibson, William T., D.D., r. of St. George's, and chaplain of N. Y. State Lunatic Asylum, Utica.
Goodrich, Alfred B., D.D., r. of Calvary, Utica.
Gregory, Almon, Syracuse.
Guion, John M., D.D., r. of Trinity, Seneca Falls.
Hager, E. W., U.S.N., Norfolk, Va.
Hale, Charles R., New-York, N. Y.
Hall, Benjamin T., Syracuse.
Hawkins, William G., chap. of the State Inebriate Asylum, Binghamton.
Hayward, William Stone, r. of St. Luke's, Cayuga.
Hibbard, George P., m. of St. James', Clinton.
Hitchcock, William A., r. of Christ ch., Binghamton.
Hopkins, William H., r. of Grace, Watertown.
Hoskins, F. D., r. of Grace, Elmira.
Hubbard, F. M., D.D., r. of Christ ch., and classical master of St. John's School, Manlius.
Hubbard, Warren C., assist. m. of Trinity, Seneca Falls.
Hudson, Robert, m. of Grace, Watertown.
Irish, William N., m. of St. Luke's Memorial, Utica.
Johnston, Gabriel, r. of Trinity, Booneville, and Christ ch., Forestport.
Jones, S. Russell, Burnt Hills.
Kidder, James H., r. of St. Paul's, Owego.
Le Boutillier, George T., r. of St. John's, Oneida.
Lewis, Edward Z., m. of the Good Shepherd Mission, Utica.
Lewis, Frank B., prin. of the Oxford Academy, Oxford.
Lewis, John K., chap. U.S.N.
Linn, John B., r. of Grace, Carthage.
Lockwood, Henry R., r. of St. Paul's, Syracuse.
Lovejoy, David H., r. of St. Stephen's, New-Hartford.
Loveridge, D. E., r. of Emmanuel, Norwich.
McKnight, George H., D.D., r. of Trinity, Elmira.
Meachem, Thomas G., residing at Auburn.
Morgan, Pliny B., r. of St. John's, Ithaca.
Moyses, Edward, r. of Zion, Fulton.
Ormsbee, Albert H., r. of Emmanuel, Adams.
Pattison, Thomas E., r. of Grace. Syracuse.
Paul, Robert, r. of St. Stephen's, Perryville, and miss. at Canastota.

Perrine, George G., r. of St. John's, Cape Vincent.
Phillips, Samuel H., r. of Christ ch., Jordan, and St. John's.
Porter, George W., D.D., r. of St. Peter's, Bainbridge.
Pratt, J. E., r. of Trinity, Syracuse.
Quennell, Robt. G., r. of St. Mark's, Port Leyden, and St. Paul's, Constableville.
Randolph, Thomas L., off. at Syracuse.
Roberts, William, r. of Zion, Windsor.
Robinson, Joseph B., r. of St. Andrew's, New-Berlin.
Rogers, A. H., r. of St. Peter's, Oriskany.
Rogers, Ferdinand, D.D., r. of Zion, Greene.
Rumpff, A. F., r. of St. Mark's, Candor, and miss. at Danby and Speedsville.
Sanderson, James A., r. of Zion, Pierrepont Manor.
Schouler, William, m. of St. John's mission, Syracuse.
Scott, John, r. of Emmanuel, Smithboro.
Smith, Albert P., D.D., r. of St. Peter's, Cazenovia.
Smith, Erastus P., r. of St. Thomas', Hamilton.
Staunton, John A., m. of St. James', Skaneateles.
Todd, Russell, r. of St. Andrew's, Augusta, and ch. of the Good Shepherd, Oriskany Falls.
Tuttle, Edmund B., m. of St. John's, Auburn.
Tyler, Thomas P., D.D., Brattleboro, Vt.
Valpy, Thomas G., head-master of St. John's School, Manlius.
Van Deusen, Edwin M., D.D., r. of Grace, Utica.
Van Winkle, G. W. G., m. of the Epiphany, Truemansburg.
Weibel, John W. H., m. of Calvary, Homer.
Wenman, Charles A., r. of St. James', Cleveland, and Trinity, Constantia.
Whiting, Nathan F., D.D., Cape Vincent.
Wicks, John B., r. of St. Paul's, Paris Hill.
Willes, D. E., Burlington, N. J.
Wilson, Moses E.
Wilson, William D., D.D., LL.D., prof. in Cornell University, Ithaca.
Wilson, William De Lancey, teacher, Rochester.
Winne, F. P., miss. at Champion and Brownsville; PO, Watertown.
Winslow, Jedediah, r. of Trinity, Camden.

President of the Convention.—Rt. Rev. Frederick D. Huntington, S.T.D.
Secretary of the Convention.—Rev. A. B. Goodrich, D.D.
Assistant Secretary.—Rev. H. L. M. Clarke.
Treasurer of the Convention.—George J. Gardner, Syracuse.
Standing Committee.—Revs. J. M. Clarke, D.D. (pres.,) S. H. Coxe, D.D. (sec.), A. B. Beach, D.D., J. Brainard, D.D.; Messrs. F. W. Hubbard, D. O. Salmon, W. R. Osborne, and T. D. Green.
On Securities of Funds.—Messrs. W. Marvin, M. C. Comstock, J. S. Smith.
Examining Chaplains.—The Revs. S. H. Coxe, D.D., E. M. Van Deusen, D.D., W. N. Irish, J. M. Clarke, D.D., T. E. Pattison, H. R. Lockwood.
Deputies to the General Convention.—Revs. E. M. Van Deusen, D.D., W. D. Wilson, D.D., LL.D., W. Ayrault, D.D., W. A. Hitchcock; Messrs. G. F. Comstock, LL.D., G. C. McWhorter, J. H. Chedell, J. W. Clarke.
Deputies to the Federate Council.—Rev. Drs. Guion, Van Deusen, Gibson, Clarke, Beach, Goodrich, Revs. G. McKnight, J. Winslow; Messrs. H. Seymour, J. T. Miller, W. Hunt, W. Marvin, T. Fatzinger, W. C. Pierrepont, F. W. Hubbard.
On Christian Education.—Revs. W. Ayrault, D.D., W. N. Irish, J. B. Wicks; Messrs. E. Evans, LL.D., J. C. Robinson.
The Bible and Prayer-Book Fund.—Wm. B. Jackson, Utica, sec. and treas.
Education and Missionary Board.—G. J. Gardner, Syracuse, treasurer.
The Episcopate Fund.—William B. Jackson, Utica, treasurer.

Christmas Fund.—G. J. Gardner, Syracuse, treasurer.

Parochial Fund—G. J. Gardner, treasurer.

Trustees of the General Theological Seminary.—The Rev. Drs. Rogers, Smith, Ayrault, Coxe, Gibson, Beach, Clarke, Brainard, Van Deusen, Rev. W. A. Hitchcock; Messrs. J. Benedict, G. C. McWhorter, F. W. Hubbard, T. Fatzinger, J. T. Miller, H. V. Bostwick, C. A. Sherman.

On Constitutions, Canons, and Rules of Order.—Revs. W. T. Gibson, D.D., G. W. Porter, D.D., W. A. Hitchcock; Messrs. C. Mason, and J. C. Robinson.

Statistics for year ending June 8, 1874.—Baptisms: infants, 907; adults, 343; confirmations, 875; communicants, 10,053; marriages, 377; burials, 734; candidates for orders, 6; ordinations: deacons, 5; priests, 3; Sunday-school teachers, 1,109; Sunday-school scholars, 7,807; total of contributions, $219,459.32.

The Seventh Annual Convention will be held on the second Tuesday in June, 1875, at seven o'clock P.M., at such place as the Bishop may appoint.

Diocese of Central Pennsylvania. Organized A.D. 1871.

Population (1870), 1,580,528.

Rt. Rev. Mark Antony De Wolfe Howe, D.D., Bishop, residing at Reading.

Abel, A. M., r. of St. Luke's, Lebanon.
Abrams, Albert C., r. of Grace, Honesdale.
Adams, Chas. G., r. of St. Mark's, Northumberland.
Allen, Geo. P., r. of St. Luke's, East-Greenwich, R. I.
Allen, H. J. W., r. of St. John's, Bellefonte.
Applegate, Legh W., m. of St. John's chapel, Mauch Chunk.
Barker, Thomas B., r. of St. John's, Lancaster.
Barrows, N., r. of St. James', Mansfield.
Bartlett, F. Weston, Fox Chase, Philadelphia.
Beckett, Percival, r. of St. Paul's, Columbia.
Berghaus, V. H., r. of Christ ch., Lykens.
Bowen, Wm. T., r. of St. Paul's, Harrisburg.
Boyle, A. H., Philadelphia.
Breck, Chas., D.D., r. of St. Paul's, Wellsboro.
Brown, Rowland Hill, r. of St. John's, Salem, and Zion, Sterling; PO, Hamilton.
Burrows, Thomas, r. of All Saints', Paradise, Christ ch., Leacock, and Grace, Gap Mines.
Byllesby, De Witt C., r. of Grace Allentown.
Caskey, T. F., r. of Trinity, Williamsport.
Cochran, W. Simonton, off. at Pottsville.
Cullen, Thos. H., r. of St. Andrew's, Tioga.
Cummins, Alexander G., Smyrna, Delaware.
Davidson, T. Wm., r. of St. Luke's, Altoona.
De Zeng, Edward, Oswego, N. Y.
Drake, G. C., Muncy.
Edwards, Samuel, r. of St. Paul's, Manheim, and Christ ch., Mt. Hope.
Ferguson, J. Dudley, r. of St. Paul's, Troy.
Ferguson, Lorenzo D., r. of St. Luke's, Blossburg.
Griffith, Chas. E. D., r. of the Mediator, Allentown, and miss.
Harding, J. McAlpine, r. of Trinity, Athens.
Hare, Chandler, r. of Calvary, Tamaqua, and St. Philip's, Summit Hill.
Heaton, William S., r. of St. John's Free, Philadelphia.
Hendley, C. J., r. of St. Barnabas' Reading.

Hewitt, Horatio H., r of St. Matthew's, Sunbury.
Hewitt, John, r. of St. Paul's, Bloomsburg, and St. John's, Catawissa.
Hooper, Wm. B., r. of the Good Shepherd, Milford.
Hopkins, George P., r. of St. Matthew's, Pike.
Howard, Horatio C., r., of St. Paul's, Pleasant Mount, and St. James', Dundaff.
Ireland, John.
Jerome, John A., r. of Grace, Great Bend.
Jones, Henry L., r. of St. Stephen's, Wilkesbarre.
Karcher, John K., r., of St. James', Pittston.
Karcher, Marcellus, m. of St. Thomas', Fall Brook.
Keeling, R. J., D.D., r. of St. Stephen's, Harrisburg.
Kennedy, Wm., r. of St. John's, Hanover.
Kirkland, George H., r. of St. Paul's, Montrose.
Knapp, Geo. W., r. of St. Clement's, Wilkesbarre.
Leaf, E., r. of St. Michael's, Birdsboro, and St. Gabriel's, Morlatten.
Leverett, W. C., r. of St. John's, Carlisle.
Lewis, William P., D.D., r. of Trinity, Pottsville.
Lightner, Edwin N., Muncy.
Lightner, Peter B., r. of St. James', Muncy.
London, John. m. of Grace, Antrim, and St. John's, Laurenceville.
Lounsbery, Edward, r. of Christ ch., Media.
Marple, Augustus A., r. of St. Luke's, Scranton.
Marshall, Wm., r. of St. Paul's, Phillipsburg.
Marsden, John H., York Springs.
McCabe, John C., D.D., r. of Trinity, Chambersburg.
McElwee, Samuel, r. of the Holy Apostles, St. Clair.
McIlvaine, Charles E., r. of Christ ch., Towanda.
MacElRey, J. H., miss. at Susquehanna Depot and Oaklands.
Mead, Charles H., r. of St. John's, Huntington.
Morison, Chas., r. of Trinity, Bethlehem.
Morrow, Wm. Brice, r. of Trinity, Easton.
Mulford, Elisha, LL.D., Montrose.
Murphy, Joseph W., r. of ch. of Faith, Mahanoy City.
Orrick, Wm., r. of Christ cathedral, Reading.
Paret, Wm., D.D., r. of Christ ch., Williamsport.
Peck, John Milton, r. of Christ ch., Danville.
Peet, R. B., r. of Trinity, Carbondale, and St. James', Gibsonburg.
Phelps, Benjamin R., m. of Christ ch., Milton.
Platt, Wm. Henry, r. of St. Mark's, Lewistown.
Preston, Wm., D.D., Bedford.
Prior, A., Pottsville.
Reese, P. P., Easton.
Rosenmuller, Geo. F., r. of ch. of the Saviour, Montoursville.
Russell, Peter, r. of St. Paul's, White Haven.
Smith, Henry R., Philadelphia.
Southwell, G. W., r. of the Good Shepherd, Scranton.
Stoddard, Edward L., r. of St. John's, York.
Taylor, Benj. F., Lawrenceville.
Teller, G. S., San Francisco, Cal.
Tolman, Marcus A., r. of St. Mark's Mauch Chunk.
Thomson, C. W., York.
Washburn, D., r. of St. John's, Ashland, and Trinity, Centralia.
Watson, Edward Shippen, r. of St. James', Lancaster.
Whitehead, Cortlandt, r. of ch. of the Nativity, South-Bethlehem.
Williams, Jesse M., r. of St. Peter's, Hazleton.
Winslow, Frank W., r. of St. Paul's, Minersville.
Wolcott, L., r. of St. Andrew's, Springville.

Secretary of Convention.—R. A. Lamberton, Harrisburg.
Assistant Secretary.—The Rev. Cortlandt Whitehead, South-Bethlehem.
Registrar.—Rev. C. Whitehead.
Treasurer of the Episcopal and Conven-

tion Funds.—William Buehler, Harrisburg.

Chancellor of the Diocese.—R. J. Fisher, York.

Treasurer of the Christmas Fund.—Peter Baldy, Jr., Danville.

Standing Committee.—Revs. A. A. Marple, pres., W. P. Orrick, sec., W. Paret, D.D., E. Leaf, Wm. C. Leverett; Messrs. Asa Packer, A. Ricketts, R. A. Lamberton, H. S. Goodwin, H. M. Keim.

The Lehigh University, South-Bethlehem.—Pres., H. Coppée, LL.D. The Bishop, pres. (*ex off.*) of Board of Trustees; E. P. Wilbur, sec.

Deputies to the General Convention.—Revs. W. Paret, D.D., C. Breck, D.D., W. C. Leverett, A. A. Marple; Messrs. H. Coppée, LL.D., J. L. Atlee, M.D., H. B. Rockwell, R. A. Lamberton.

Cottage Hill College, York (chartered 1868).—Visitor, the Bishop; principal, Rev. H. L. Phillips.

St. Luke's Hospital, South-Bethlehem (incorporated 1872).—Pres. of the Board, the Bishop; treas., E. P. Wilbur.

Examining Chaplains.—Revs. E. Leaf, G. S. Teller, W. P. Orrick.

The Mary Institute, Carlisle (incorporated 1865).—A Church School for Girls; Rector, Rev. W. C. Leverett.

Committee on Constitution and Canons.—Revs. C. Whitehead, A. A. Marple W. Paret, D.D.; Mr. J. W. Maynard.

Bishopthorpe School for Young Ladies, Bethlehem, Pa.—Prin., Miss F. I. Walsh; W. L. Dunglison, treas., South-Bethlehem.

Trustees of Endowment Fund.—Messrs. W. Buehler, J. H. Perkins, F. Watts, R. A. Lamberton.

Board of Missions.—The Bishop, chairman (*ex off.*); Rev. T. B. Barber, sec., R. H. Sayre, treas.

Committee on Charter and Incorporation.—Rev. A. A. Marple; Messrs. A. Ricketts, R. J. Fisher.

Trustees of Church Building and Parsonage Fund.—Messrs. H. S. Goodwin, H. Colt, A. Ricketts, H. Alricks.

Statistics for year ending June 2, 1874.—Baptisms: infants, 945; adults, 157; confirmations, 643; communicants, 5,863; marriages, 207; burials, 420; candidates for orders, 8; ordinations: deacon, 1; priests, 2; Sunday-school teachers, 1,000; Sunday-school scholars, 8,286. Total of contributions, $166,852.62.

The Fourth Annual Convention will meet in Christ Cathedral, Reading, on the first Tuesday of June, A.D. 1875, at 7 o'clock P.M.

Diocese of Connecticut. Organized A.D. 1783.

Population (1870), 537,454; square miles, 4,674.

The Rt. Rev. JOHN WILLIAMS, D.D., LL.D., Bishop, residing in Middletown.

Acly, C. G., r. of St. John's, New-Milford.
Andrews, Wm. G., r. of ch. of the Ascension, New-Haven.
Anketell, J., r. of St. Peter's, Oxford.
Ashley, Richard K., Norwich.
Baldwin, Leonidas B., r. of St. James', Birmingham.
Bartlett, J. M., r. of St. John's, Essex.
Beardsley, E. E., D.D., LL.D., r. of St. Thomas', New-Haven.
Bennett, Lorenzo T., D.D., r. of Christ ch., Guilford.
Betts, John H., r. of St. John's, Pine Meadow.
Binney, John, prof. in the Divinity School, Middletown, and r. of Christ ch., Middle-Haddam.
Bishop, David, r. of St. Stephen's, Ridgefield.
Bishop, E. Ferris, Bridgeport.
Bostwick, W. L., r. of Trinity, Northfield.
Brewster, Joseph, r. of Christ ch., New-Haven.

Briggs, Nathaniel L., r. of Christ ch., Bridgeport.
Brown, Edward R., r. of Christ ch., Unionville.
Brush, A. P., r. of Grace, Long-Hill, and Christ ch., Tashua; PO, Stepney Depot.
Bryant, Hilliard, r. of St. Peter's, Hebron.
Buck, George, Hartford.
Buckingham, Wm. B., r. of St. Peter's, Cheshire.
Chetwood, F. B., Jr., off. at Newington, Hartford.
Clark, George H., D.D., Financial Secretary for the Society for the Increase of the Ministry, Hartford.
Clark, Jacob L., D.D., r. of St. John's, Waterbury.
Clark, Jas. W., in charge of mission at Putnam.
Clarke, Sylvester, r. of Trinity, Bridgeport.
Coit, Thos. W., D.D., LL.D., prof. in Berkeley Divinity School, Middletown.
Colburn, Wm. B., r. of St. Mark's, Bridgewater.
Coley, James E., r. of St. Peter's, Monroe.
Covell, J. S., r. of St. Paul's, Huntington.
Darby, Henry, r. ch. of the Nativity, Bridgeport.
Davis, Sheldon, Ansonia.
De Koven, Henry, D.D., Newport, R. I.
Denison, Samuel D., D.D., Honorary Secretary of the For. Com. of the Board of Missions, New-York.
Des Brisay, Wm. A., Bridgeport.
Deshon, Giles H., D.D., r. of St. Andrew's, Meriden.
Dorman, Lester M., assist. m. of the Ascension, New-York.
Dubois, John C., r. of St. Paul's, Frederickstadt, St. Croix, West-Indies.
Duff, Robert M., assist. m. of St. James', New-London.
Duffield, S. B., r. of the Holy Advent, Clinton.
Eddy, Clayton, assist. m. of the Incarnation, Hartford.
Ensworth, Henry B., m. of Trinity, Wolcottville.
Everest, Chas. W., spec. agt. of the Soc. for the Increase of the Ministry.
Fisher, Charles R., r. of St. Paul's, Hartford.
Fiske, Frederick A., r. of St. Paul's, Brookfield.
Fitch, Henry; PO, New-Haven.
Flagg, Jared B., D.D., New-York.
Floyd, Wm. F.
Fogg, Thomas B., r. of St. Luke's, South-Glastonbury.
French, Louis, r. of St. Luke's, Darien.
Fuller, Samuel, D.D., prof. in Berkeley Divinity School, Middletown.
Fuller, Samuel R., r. of Trinity, Pawtucket, R. I.
Gardiner, Frederick, D.D., prof. in Berkeley Divinity School, and r. of ch. of the Epiphany, Durham.
Garfield, N. L., assist. m., in St. Paul's, New-Haven.
Giesy, Samuel H., D.D., r. of Christ ch., Norwich.
Gilliland, John D., r. of Trinity, Bristol.
Goodridge, Edward, r. of St. John's, Warehouse Point.
Goodwin, Francis, off. in Trinity, Wethersfield; PO, Hartford.
Gordon, Thomas H.
Griswold, G. C., Guilford.
Hallam, Isaac W., r. of St. Paul's, Windham, and miss.; PO, Willimantic.
Hallam, Robert A., D.D., r. of St. James', New-London.
Harriman, Fred. D., Gen. Agt. of the Society for the Increase of the Ministry, Hartford.
Harrison, John J., New-Lebanon Springs, N. Y.
Hart, Samuel, prof. in Trinity College, Hartford.
Harwood, Edwin, D.D., r. of Trinity, New-Haven.
Hawley, Fletcher J., D.D., r. of St. James', Danbury.
Heald, Jesse E., r. of Grace, Old Saybrook.
Henry, Caleb S., D.D., Stamford.
Hoffman, J. W., r. of Grace, Yantic.
Horton, Sanford J., D.D., prin. of the Epis. Acad. of Conn., Cheshire.
Hudson, Henry N.
Huntington, Enoch, off. in St. Mary's, Manchester.
Huntington, John T., prof. in Trinity College, Hartford.

Hyde, Joseph W., assist. m. of St. John's, Stamford.
Hyde, M. C., r. of Calvary, Stonington.
Jacocks, J. G., r. of St. Paul's, Woodbury.
Jarvis, S. F., r. of Trinity, Brooklyn.
Jay, Peter A., r. of Grace, New-Haven; PO, Fair-Haven.
Jessup, Emerson, assist. m. at Kent and North-Canaan.
Johnson, Edwin E., r. of Trinity, and prof. in Trinity College, Hartford.
Johnson, Wm. Allen, r. of St. John's, Salisbury.
Judkins, B., Jr., r. of Grace, Windsor.
Kelly, Charles W., r. of Christ ch., Redding Ridge, and Christ ch., Easton.
Knight, Cyrus F., r. of the Incarnation, Hartford.
Lessel, Edwin K., r. of Christ ch., Sharon.
Lewis, Alonzo N., r. of St. James', Westville.
Lewis, Wm. H., D.D., Watertown.
Linés, Edward S., r. elect of Christ ch., West-Haven.
Linsley, Carlos S., miss.; (PO) Riverton and Pleasant Valley.
Lobdell, Francis, r. of St. Paul's, New-Haven.
Lombard, James K., r. of St. Paul's, Fairfield.
Lounsbury, G. E., Norwalk.
Mallaby, Thomas, assist. m. in Trinity Parish, Newtown.
Mallory, George S., D.D., prof. in Trinity College, Hartford, and editor of the *Churchman*.
Marble, N. E., D.D., r. of Trinity, Newtown.
Mason, Arthur, Switzerland.
Maxcy, E. W., r. of St. John's, Bridgeport.
McCook, J. J., r. of St. John's, East-Hartford.
McConnell, Samuel D., r. of Christ ch., Watertown.
McDonald, D. N., D.D.
Mead, James D.
Mead, Wm. Cooper, D.D., LL.D., r. of St. Paul's, Norwalk.
Miller, A. D., r. of St. Peter's, Milford.
Miller, A. J., assist. m. in St. Ann's, Meriden.
Mills, Lawrence H., in Europe.
Mitchell, Walter, r. of ch. of Holy Trinity, Middletown.
Moody, Martin, r. of Christ ch., Bethany.
Nelson, Henry W., Jr., r. of The Good Shepherd, Hartford.
Nichols, Starr H.
Nichols, W. F., sec. to the Bishop, and assist. m. in Holy Trinity, Middletown.
Ockford, T. S., r. of Trinity, Thomaston.
Olmsted, Henry, D.D., r. of Trinity, Branford.
Pardee, J. D. S., r. of St. Mark's, Mystic Bridge.
Parsons, Arthur T., r. elect of St. Alban's, Danielsonville.
Pattison, Eugene C., r. of St. Thomas' Bethel.
Pearce, J. T., Oxford.
Peck, Wm. L., r. of St. Andrew's, Marbledale, and St. John's, Washington.
Pigott, W. J.
Potter, Collis I., r. of St. Matthew's, East-Plymouth.
Prescott, Oliver S.
Purves, John, r. of St. James', Poquetannock.
Pynchon, Thos. R., D.D., pres. of Trinity College, Hartford.
Randall, Henry C., r. of St. John's, North-Guilford, and Zion, North-Branford.
Richardson, Nathaniel S., r. of St. Paul's, East-Bridgeport.
Rumney, George, r. of St. Stephen's, East-Haddam.
Russell, Francis T., associate r. of St. John's, Waterbury.
Sanford, D. P., r. of St. Andrew's, Thompsonville, and St. Mary's, Hazardville.
Scott, James L., r. of St. Michael's, Naugatuck.
Seabury, George, r. of Trinity, Seymour.
Seeley, Nich. J., r. of ch. of Our Saviour, Plainville.
Selleck, Chas. M., prin. of a school for boys, and assist. in St. Paul's, Norwalk.
Seymour, S. O., r. of Trinity, Norwich.
Sherman, Henry M., r. of Trinity, Tariffville.

Shannon, O. Evans, r. of Christ ch., East-Haven.
Shears, Alonzo G., m. of St. Luke's, New-Haven.
Shepherd, Peter L., r. of Seabury Institute, Old Saybrook.
Short, David H., D.D., r. of St. Andrew's, Northford.
Simonson, Leopold, teaching, Hartford.
Smith, Matson Meier, D.D., r. of St. John's, Hartford.
Spalding, James F., r. of Trinity, Portland.
Spencer, Wm. G., r. of Trinity, South-Norwalk.
Spooner, Chas. A., residing in Norwich.
Stevens, Lawrence S., r. of the ch. of the Holy Trinity, Westport.
Stoddard, James, assist. m. of Trinity, New-Haven.
Strong, Chas. H., r. elect of Christ ch., Stratford.
Sumner Wm. G., prof. in Yale College, New-Haven.
Tatlock William, r. of St. John's, Stamford.
Taylor, Joseph P., m. of St. James', Winsted.
Thomas, Porter, Bridgeport.
Thorne, Robert T., r. of Christ ch., Middletown.
Townsend, Henry, m. of St. John the Evangelist, Yalesville; PO, Wallingford.
Tremaine, C. H. B., r. of St. Thomas', Hartford.
Tuttle, Reuel H., Windsor.
Vibbert, William E., r. of St. James', Fair-Haven.
Walker, William.
Walton, J. E., r. of St. Matthew's, Wilton, and Emmanuel, Weston.
Wells, Edward L., r. of Trinity, Southport.
Welton, X. Alanson.
Whitcome, E. L., r. of St. John's, North-Haven.
Whitlock, H. R., m. of St. John's, Rockville.
Whittlesey, Elisha, r. of St. Andrew's, Kent, and Christ ch., North-Canaan.
Whittingham, Richard, r. of St. John's, New-Haven.
Wildman, J. E., r. of St. Paul's, Wallingford.
Wilkins, G. M., r. of St. Michael's, Litchfield.
Williams, J. R., r. of Christ ch., Westport.
Willson, William, r. of St. Paul's, Windsor-Locks.
Woodward, Frederick B., Watertown.
Yardley, Henry A., chap. and assist. to the Bishop in the Divinity School, Middletown.
Yarrington, Benjamin M., r. of Christ ch., Greenwich.

Secretary of Convention.—Rev. Henry W. Nelson, Jr.
Assistant Secretary.—Rev. W. F. Nichols.
Treasurer.—Thomas Belknap, Esq., Hartford.
Registrar.—Rev. S. Hart.
Secretary to the Bishop.—Rev. W. F. Nichols.
Standing Committee.—Revs. E. E. Beardsley, D.D. (pres.); T. R. Pynchon, D.D., G. H. Deshon, D.D., (sec.), W. Tatlock, J. Binney.
Donations and Bequests.—J. Bolter, treas. and sec., Hartford.
Bishop's Fund.—Rev. E. E. Beardsley, D.D. (sec.), Thos. Belknap, Hartford (treas.)
Church Scholarship Society.—The Bishop (pres. *ex-off.*); Rev. C. R. Fisher, Hartford (sec. and treas.); Thomas Belknap, Hartford (auditor).
Aged and Infirm Clergy and Widows' Fund.—Thomas Belknap, Esq., Hartford (treas.)
Missionary Society of the Diocese.—The Bishop (pres. *ex-off.*); B. Stark, New-London (sec. and treas.)
Deputies to the General Convention—Rev. W. C. Mead, D.D., LL.D., Rev. E. E. Johnson, LL.D., Rev. J. L. Clarke, D.D., Rev. E. E. Beardsley, D.D.; Messrs. O. S. Seymour, LL.D., B. Stark, J. B. Robertson, H. S. Hayden.
Episcopal Academy of Connecticut, Cheshire.—Rev. S. J. Horton, D.D. (prin.)

Diocesan Trustees of the General Theological Seminary.—Twelve clergymen and eight laymen of the diocese.

The Huntington Home, Norwich.—A home for aged and friendless women.

Trinity College, Hartford.—Chancellor, the Bishop. Pres., Rev. T. R. Pynchon, D.D. The second Thursday in July is commencement-day. There are two terms—Christmas and Trinity; Christmas term begins Sept. 17, and ends Dec. 21; Trinity term begins Jan. 7, and ends with commencement.

Berkeley Divinity School, Middletown.—The Bishop pres., dean, and prof. of doctrinal and pastoral theology, together with a staff of resident and non-resident professors. C. E. Jackson, Middletown, sec. and treas.

Statistics for year ending June 8, 1874.—Baptisms: infants, 1,575; adults, 456; confirmations, 1,282; communicants, 17,129; marriages, 606; burials, 1,225; candidates for orders, 29; ordinations: deacons, 6; priests, 9; Sunday-school scholars, 11,468; Sunday-school teachers, 1,623; total of contributions, $603,918.77.

The *Ninety-first Annual Convention* will be held on the second Tuesday of June, 1875; the place of meeting will be appointed by the Bishop.

Diocese of Delaware. Organized A.D. 1791.

Population (1870), 125,015; square miles, 2,120.

The Rt. Rev. Alfred Lee, D.D., Bishop, and Rector of St. Andrew's Church, Wilmington.

Arnold, F. E., assist. m. of St. Andrew's, Wilmington.
Brooks, James H. B., r. of St. Luke's, Seaford, and Christ ch., Broad Creek.
Butler, Wm. C., r. of St. Ann's, Appoquinimink.
Clemson, John B., D.D., off. at Tacony, Pa.
Douglass, Benjamin J., r. of St. Paul's, Georgetown.
Ellis, Wm. R., r. of St. John's, Greenville, St. Mark's, Millsboro, and Grace, Baltimore Mills; PO, Laurel.
Fessenden, Charles E., r. of St. James', Stanton.
Frost, William J., D.D., r. of Trinity, Wilmington.
Gibson, L. W., r. of Christ ch., Dover.
Hanson, Wm. D., r. of St. James', Newport; PO, Falkland.
Hotchkin, S. F., r. of Ascension, Claymont, and of Grace and Calvary, Brandywine Hundred.
Johnson, George W., miss. at St. George's, Indian River, and St. Mark's, Little Creek Hundred; PO, Georgetown.
Latimer, Geo. A., r. of Calvary, Wilmington.
Littell, T. Gardiner, r. of St. John's, Wilmington.
McKim, J. Leighton, r. of Christ ch., Milford, and miss. at Harrington and Milton.
McKim, John L., Georgetown.
McLeod, Alexander, chap. U.S.A., Fort Leavenworth, Kansas.
Murphy, Wm., assist. m. of Trinity, Wilmington.
Newbold, Wm. A., Financial Sec. of the American Church Miss. Society, New-York.
Smith, Dudley D., r. of Christ ch., Christiana Hundred; PO, Wilmington.
Spencer, Chas. S., r. of Immanuel, New-Castle.
Stewart, Kensey J., Philadelphia, Pa.
Stone, Joseph A., r. of St. Thomas', Newark.
Weil, Elias, r. of Christ ch., Delaware City.
Wright, Joseph T., r. of St. Peter's, Smyrna.

President of the Convention—The Bishop.

Secretary of Convention.—Solomon M. Curtis, Newark.

Assistant Secretary.—E. A. Van Trump.
Treasurer.—G. Chandler, Wilmington.
Registrar.—Rev. T. G. Littell.
Standing Committee.—Revs. S. F. Hotchkin (pres.), G. A. Latimer (sec.), E. Weil; Messrs. S. M. Curtis, F. Fell.
Trustees of General Theological Seminary.—Revs. T. G. Littell, W. Murphy, S. F. Hotchkin, L. W. Gibson,
Trustees of the Protestant Episcopal Church of the Diocese of Delaware.—Messrs. E. G. Bradford, G. H. Raymond, G. B. Rodney, W. P. Orr, F. Fell, Newport, treas.
Committee on Constitution and Canons. Rev. W. J. Frost, D.D.; Messrs. S. M. Curtis, C. S. Layton.
Committee on Sunday-Schools—Revs. G. A. Latimer, W. R. Ellis; Messrs. W. Cummings, G. H. Bates, T. H. Breerwood.
Committee on Endowment of the Episcopate.—Revs. T. G. Littell, L. W. Gibson, J. Linn McKim; Messrs. F. Fell, J. Burnham, G. H. Raymond, D. N. Pratt, H. Martin, W. P. Orr.
Examining Chaplains.—Revs. F. S. Hotchkin and J. A. Stone.
Committee on Church Improvement and Extension and on State of the Church.—Revs. J. A. Stone, T. G. Littell; Mr. F. Fell.
Deputies to the General Convention.—Revs. S. F. Hotchkin, J. A. Stone, B. J. Douglass, C. S. Spencer; Messrs. F. Fell, S. M. Curtis, H. Martin, G. H. Raymond.
Missionary and Education Committee.—The Bishop (chairman); Revs. J. B. Clemson, D.D., C. S. Spencer; Messrs. J. H. Peterson, B. Simmons (treas.), Wilmington.
Committee on Christian Education.—Rev. J. B. Clemson, D.D., Rev. J. Leighton McKim, and J. Kirk.
Statistics for year ending June 2, 1874.—Baptisms: infants, 324; adults, 55; confirmations, 199; communicants, 1,802; marriages, 48; burials, 195; candidates for orders, 2; ordinations: deacons, 2; presbyter, 1; Sunday-school teachers, 349; Sunday-school scholars, 3,055; contributions, $37,-421.53.

The *Eighty-fifth Annual Convention* will be held in St. Andrew's Church, Wilmington, on the first Wednesday in June, 1875.

Diocese of Easton, Md. Organized A.D. 1868.

Population (1870), 157,254; square miles, 3,368.

The Rt. Rev. HENRY C. LAY, D.D., Bishop; PO, Easton.

Barber, Theodore P., r. of Great Choptank parish; PO, Cambridge.
Barton, John O., r. of Somerset parish; PO, Princess Anne.
Beaven, George F., r. of St. John's parish; PO, Hillsboro.
Bryan, Jas. L., assist m. of Great Choptank parish; PO, Cambridge.
Crosdale, John, D.D., r. of Pocomoke parish; PO, Newtown.
Dashiell, Erastus F., r. of St. Michael's parish; PO, St. Michael's.
Ellwood, D. M., miss. in Dorchester Co., Taylor's Island.
Everett, Wm. B., m. of Wye parish; PO, Wye Mills.
Fitzhugh, George S., r. of Whitemarsh parish, Talbot Co.; PO, Trappe.
Fulton, William, D.D., r. of Spring Hill parish; PO, Salisbury.
Green, Thomas L.; PO, Church Hill.
Hall, Samuel D., r. of Shrewsbury parish, Kent; PO, Locust Grove.
Hepbron, Sewell S., r. of St. Paul's, Kent Co.; PO, Fairlee.
Hoskins, James W., r. of East-Newmarket and Vienna parishes; PO, East New-Market.
Martin, J., r. of St. James', Port Deposit.
Mitchell, J. A., r. of St. Paul's parish; PO, Centreville.

Perryman, Edward G.; PO, Perrymansville.
Roberts, Stephen C., r. of Chester parish; PO, Chestertown.
Schubert, W. A., r. of St. Luke's parish, Queen Anne Co.; PO, Church Hill.
Stearns, Edward J., D.D., r. of St. Mary's, Whitechapel parish; PO, Denton.
Skinner, Henry A., r. of Trinity parish; PO, Elkton.
Thompson, John A., residing on Kent Island.
Thompson, P. D., r. of Christ ch., Kent Island; PO, Broadcreek.
Turner, Joseph Wilmer, principal of the Bishop's schools, Easton.
Walke, Lewis, r. of North-Sassafras parish, Cecilton.
Wattson, Joseph N.; PO, Massey's.
Williamson, C.H., r. of All Hallows' parish; PO, Snow Hill.
Wilson, Robt., r. of St. Peter's parish; PO, Easton.

President of Convention.—The Bishop.
Secretary of Convention.—Rev. J. L. Bryan.
Assistant Secretary.—Wm. S. Walker, Chestertown.
Registrar.—Rev. T. P. Barber.
Treasurer of Convention.—T. Hughlett, Easton.
Treasurer of Diocesan Mission Fund.—J. L. Adkins, M.D., Easton.
Standing Committee.—Revs. J. Crosdale (pres.), T. P. Barber (sec.), E. F. Dashiell, J. O. Barton, R. Wilson.
Ecclesiastical Court.—Revs. J. N. Wattson, J. A. Mitchell, S. C. Roberts.
Trustees of the Episcopal Fund.—Messrs. J. L. Adkins, R. B. Carmichael, H. H. Dashiell, G. R. Goldsborough, E. L. F. Hardcastle, W. S. Walker, C. Lowndes.
Committee on the State of the Church.—Revs. R. Wilson, J. O. Barton, J. N. Wattson; Messrs. S. S. McMaster, G. R. Goldsborough.
Committee on Canons.—Revs. T. P. Barber, W. Fulton, D.D.; Mr. D. Henry.
Diocesan Missions Committee.—The Bishop, pres.; Revs. T. B. Barber, J. Crosdale, L. Walke; Messrs. J. L. Adkins, treas., J. M. Chamberlaine.
Deputies to the General Convention.—Revs. J. Crosdale, E. J. Stearns, D.D., W. Fulton, D.D., T. P. Barber; Messrs. W. S. Walker, R. C. Mackall, J. L. Adkins, G. R. Goldsborough.
Home for Friendless Children, Easton.—Pres. of the Board of Managers, Mrs. Henry C. Lay, Easton; corresponding sec., Mrs. M. M. Dawson; treas., Mrs. G. R. Goldsborough, Easton.
Council of Advice of the Home for Friendless Children.—Revs. R. Wilson, E. F. Dashiell; Messrs. J. M. Goldsborough, J. L. Adkins, E. M. Hardcastle.
Board of Examiners on Theology.—Revs. E. J. Stearns, D.D., T. P. Barber, E. F. Dashiell.
Northern Convocation.—Rev. L. S. Russell, dean.
Middle Convocation.—Rev. T. P. Barber, dean.
Southern Convocation.—Rev. J. Crosdale, dean.
Special Agents for the Collection of the Episcopal Fund.—Rev. R. Wilson, J. Crosdale.
Trustees of the Relief Fund of the Diocese.—The Bishop (pres. *ex-off.*), Revs. E. F. Dashiell, R Wilson; Messrs. E. L. F.Hardcastle, J. C. Earle.
Trustees of the General Theological Seminary.—Revs. E. F. Dashiell, J. N. Wattson, E. J. Stearns, D.D., J. A. Mitchell.
Statistics for year ending June 3, 1874.—Baptisms: infants, 319; adults, 32; confirmations, 195; communicants, 2,154; marriages, 51; burials, 129; ordinations: deacons, 3; priests, 2; candidate for orders, 1; Sunday-school teachers, 202; Sunday-school scholars, 1,319; money receipts, $46,012.94.
The *Seventh Annual Convention* will be held in St. Paul's Church, Centreville, on Wednesday, June 2, 1875.

Diocese of Florida. Organized A.D. 1838.

Population (1870), 187,478; square miles, 59,268.

The Rt. Rev. JOHN FREEMAN YOUNG, D.D., Bishop, residing at Jacksonville.

Camp, Riverius, D.D., r. of Christ ch., Monticello.
Meany, Edwd. W., r. of St. John's cathedral, Tallahassee.
Memminger, R. W.
Munford, Wm., r. of Trinity, St. Augustine.
Phillips, S. F., Pilatka.
Root, Eleazar, Jacksonville.
Scott, J. Jackson, D.D., LL.D., r. of Christ ch., Pensacola.
Simpson, R. A., off. in Mark's, Pilatka.
Steele, J. L., D.D., r. of St. Paul's, Key West.
Thackara, Owen P., r. of St. Peter's, Fernandina.
Weller, Reginald H., r. of St. John's, Jacksonville.

Secretary of Council.—Rev. W. Munford.
Treasurer.—H. E. Dotterer, Fernandina.
Registrar.—Rev. W. Munford.
Standing Committee.—Revs. R. H. Weller, pres., J. J. Scott, D.D., LL.D., O. P. Thackara; Messrs. J. J. Daniel, sec., R. Walker, S. A. Swann, S. Simkins.
Examining Chaplains.—Revs. R. H. Weller and O. P. Thackara.
Deputies to the General Convention.—Revs. J. J. Scott, D.D., LL.D., O. P. Thackara, R. H. Weller, R. Camp, D.D.; Messrs. J. J. Daniel, H. E. Dotterer, R. Walker, J. Hamilton.
Archdeacons.—East-Florida, Rev. O. P. Thackara; Middle-Florida, —— ——; West-Florida, Rev. J. J. Scott, D.D., LL.D.
Trustees of the University of the South.—Rev. Dr. Scott; Messrs. W. O. Jeffries, J. J. Daniel, H. E. Dotterer, treas.
Committee on Finance.—Revs. O. P. Thackara, R. H. Weller; Messrs. D. L. Oakley, J. J. Daniel, H. E. Dotterer.
St. Mary's Priory, Jacksonville.—A diocesan school for girls, under the patronage and supervision of the Bishop.
Preacher to the Next Council—Rev. W. Munford.
St. John's Male Academy.—Jacksonville.
Statistics for year ending January 28, 1874.—Baptisms, 168; confirmations, 66; communicants, 749; marriages, 28; burials, 84; Sunday-school teachers, 122; Sunday-school scholars, 871; contributions, $20,959.91.
The *Thirty-second Annual Council* will be held in St. John's Church, Jacksonville, on the 4th Wednesday in January, 1875.

Diocese of Georgia. Organized A.D. 1823.

Population (1870), 1,184,109; square miles, 58,000.

The Rt. Rev. JOHN WATRUS BECKWITH, D.D., Bishop, residing at Savannah.

Atwell, J. S., r. of St. Stephen's, Savannah.
Babbitt, P. Teller, D.D., r. of St. John's, Bainbridge.
Barnwell, R. W., m. of St. George's, Griffin.
Barnwell, Stephen E., m. of St. Mark's, Dalton.
Benedict, S., D.D., r. of St. John's, Savannah.
Boone, Thos., r. of St. Mark's, Brunswick.

Clarke, William H., r. of St. Paul's, Augusta.
Clute, Robert F., D.D., r. of St. Andrew's, Darien.
Denniston, Edward, r. of Zion, Talbotton; PO, Opelika, Ala.
Drysdale, Alex. I., r. of Emmanuel, Athens.
Dunlop, Henry, miss.; PO, Savannah.
Eppes, Wm. E., r. of St. James', Marietta.
Estill, Reverdy, assist m. of St. Philip's, Atlanta.
Fielding, John, residing in Beaufort, S. C.
George, James H., Marietta.
Hallam, Frank, m. of Calvary, Americus.
Hunt, John J., Marietta.
Hunt, Wm. H., residing in Atlanta.
Hunter, Wm. C., r. of Trinity, Columbus.
Johnson, Benjamin, r. of Christ ch., Macon.
Knowles, Joshua, r. of ch. of the Redeemer, Greensboro.
Kramer, Wm. P., r. of the Atonement, Augusta.
Laney, Samson D., residing in Columbus, and miss.
Love, J. Robert, in charge of St. Augustine Mission, Savannah.
Lucas, Henry E., r. of St. Mary's, Athens.
Macauley, George, r. of St. Luke's, Atlanta.
Mortimer, G. E. D., r. of Christ ch., Savannah.
Pinkerton, Samuel J., miss. at Cartersville, etc.; PO, Marietta.
Pona, Thos. G., r. of St. Paul's, Albany.
Pryse, John T., residing at Montpelier, near Macon.
Rees, Henry K., r. of St. Paul's, Macon.
Stanley, Thomas C., r. of St. Matthew's, Savannah.
Stoney, James M., m. of St. Stephen's, Milledgeville.
Thomas, Chas. W., miss.; PO, Griffin.
Weed, Edwin G., r. of ch. of the Good Shepherd, Summerville; PO, Augusta.
Williams, William C., D.D., r. of St. Peter's, Rome.

Secretary of the Convention.—Rev. W. P. Kramer; assist. sec., Rev. R. Estill.

Treasurer of the Diocese.—J. Weed.

Registrar of the Diocese.—W. S. Bogart, Savannah.

Standing Committee.—Revs. W. H. Clarke, S. Benedict, D.D., H. K. Rees; Messrs. W. Hunter, John Screven, and J. M. Guerard.

Treasurer of Diocesan Missions.—J. R. Johnson, Savannah.

Treasurer of the Permanent Fund for the Support of the Episcopate.—A. Hayward, Savannah.

Trustees of the University of the South.—Rev. W. C. Williams, D.D.; Messrs. N. L. Whittle, Macon; George Jenkins, J. Meeker, treasurer.

The Appleton Church Home, Macon.—A school to educate and train orphan girls.

Deputies to General Convention.—Revs. W. H. Clarke, W. C. Williams, D.D., S. Benedict, D.D., H. K. Rees; Messrs. C. J. Jenkins, L. N. Whittle, W. W., Montgomery.

Statistics for year ending May 5, 1874.—Baptisms: infants, 530; adults, 182; confirmations, 495; communicants, 4,009; marriages, 113; burials, 266; Sunday-school teachers, 348; Sunday-school scholars, 2,731; ordinations: priests 4; deacon, 1; contributions, total, $72,061.67.

The Fifty-third Annual Convention will be held in St. Philip's Church, Atlanta, on Thursday, May 6, 1875.

Diocese of Illinois. Organized A.D. 1835.

Population (1870), 2,539,891; square miles, 55,505.

The Right Rev. , Bishop, residing at

Abbott, C. S., r. of St. Mark's, Evanston.
Adderly, Joseph, miss. at Carlyle.
Allen, Stephen T., r. of Grace, Galesburg.
Arvedson, Peter, r. of St. John's, Algonquin and Dundee.
Benedict, T. N., r. of Trinity, Geneseo.
Benson, John, r. of St. James', Lewistown.
Bonham, James W., Evangelist; PO, 22 Bible House, New-York.
Boyer, Robert C.
Bredburg, Jacob, r. of St. Ansgarius', Chicago.
Brooks, Arthur, r. of St. James', Chicago.
Brouse, Henry K., r. of Grace, Aledo.
Cauch, John.
Chamberlaine, J. S.; PO, Robin's Nest.
Chase, March, r. of St. Paul's, Alton.
Chase, Samuel, D.D., v. pres. of Jubilee College, and r. of Christ ch., Robin's Nest.
Corbett, Sydney, D.D., r. of St. John's, Quincy.
Corbyn, Wm. B., D.D., r. of the Good Shepherd, Quincy.
Cornell, James, r. of St. Jude's, Tiskilwa.
Cowell, Samuel, r. of St. John's, Lockport.
Cross, Joseph, D.D., r. of Trinity, Jacksonville.
Currie, Wm. T., r. of Grace, Rock Island Co., and Pre-emption.
Cushman, George F., D.D., r. of St. Stephen's, Chicago.
Dean, Geo. W., D.D., Ballston Spa, N. Y.
De Wolf, Wm. W., r. of St. John's, Decatur.
Dorset, C. P., r. ch. of the Ascension, Chicago.
Downing, Elijah H., r. of Grace, Galena.
Dresser, David W., r. of St. Paul's, Carlinville.
Eddy, Thos. H., miss. in Africa.
Edson, Samuel, r. of St. Luke's, Dixon.
Fitch, John A., residing in Belvidere.
French, Samuel J., r. of the Redeemer, Elgin.
Gilbert, Charles A., r. ch. of the Redeemer, Cairo.
Glass, A. W., m. of St. Mark's, Geneva, and Calvary, Batavia.
Greene, Jonas, r. of Christ ch., Joliet.
Gregg, Frank M., r. of St. Paul's, Springfield.
Guillemont, C. B., miss. to the French, St. Ann's, Kankakee Co.
Hayward, Richard, assist. m. in Grace, Chicago.
Hiester, Henry T., r. of St. Andrew's, Farm Ridge.
Higgins, Geo. H., r. of ch. of the Holy Communion, Maywood.
Hochuly, John, r. of Holy Trinity, Danville.
Holcomb, Theodore L., r. of Trinity, Rock Island.
Holst, John R., miss. at Streator.
Hopkins, William C., r. of Trinity, Aurora.
Hopson, Oliver, r. of Christ ch., Waverly.
Hutchins, Benjamin, r. of St. John's, Albion.
Jones, John, Springfield.
Kelly, Charles V., D.D., Chicago.
Kinney, Henry C., miss. of the cathedral, Chicago.
Knowles, John H., canon of the cathedral, Chicago.
Leffingwell, C. W., r. of St. Mary's School, and St. John's, Knoxville.
Lloyd, Walter F., r. of St. John's, Napierville.
Locke, Clinton, D.D., r. of Grace, Chicago.
Lyon, P. B., Stone's Prairie.
Magill, Matthew, r. of St. Andrew's, Marseilles.
Mansfield, Francis, r. of the Atonement, Chicago.
McMurdy, Robert, D.D., LL.D., r. of St. Paul's, Hyde Park.
Mines, Flavel S., r. of St. John's, Peoria.

Morrison, Theo. N., Jr., off. in St. Paul's, Pekin.
Morrison, Theodore N., D.D., r. of St. Matthew's, Bloomington.
Osborne, Frank O., m. of Trinity, Highland Park.
Page, Robt. F. G., r. of ch. of the Redeemer, Princeton.
Pardee, Luther, Chicago.
Percival, Chester S., r. of Emanuel, Rockford.
Perry, Henry G., r. of All Saints', Chicago.
Petrie, W. J., r. of ch. of Our Saviour, Chicago.
Phillips, D. S., r. of St. Paul's, Kankakee.
Potts, Francis H., r. of St. Luke's, Wyoming.
Powers, Horatio N., D.D., r. of St. John's, Chicago.
Reynolds, W. M., D.D., r. of Christ ch., Harlem; PO, Oak Park.
Root, Herbert, m. of Grace, Sterling.
Russell, A. B., miss. at Metamora, Mansfield, etc.; PO, Pekin.
Ryall, Robt., r. of St. Mark's, Chester.
Smythe, Wm. Herbert., r. of the Holy Communion, Chicago.
Steel, Wm. M., r. of St. Paul's, Rantoul.
Stocking, Chas. H. W., D.D., r. of Epiphany, Chicago.
Street, Geo. C., off. in Chicago.
Sullivan, Edward, S.T.D., r. of Trinity, Chicago.
Sweet, R. F., Agent for Nashotah, Chicago.
Todd, George S., chap. St. Luke's Hospital, Chicago.
Toll, Wm. E., r. of St. Peter's, Sycamore.
Turner, Wm., Chicago.
Unomius, Gustaf, residing in Sweden.
Van Dusen, H. Hobart, r. of St. John's, Henry.
Van Dyne, Chas., r. of Christ ch., Waukegan.
Walker, Jason F., r. of Calvary, Chicago.
Warren, D. F., D.D., r. of St. Mark's, Chicago.
Wells, Albert E., r. of St. Peter's, Mound City.
West, John K., residing in Ireland.

Secretary of the Convention.—Rev. John H. Knowles, Chicago.
Assistant Secretary.—Rev. G. H. Higgins.
Treasurer of Convention.—C. R. Larabee.
Chancellor.—S. C. Judd, Chicago.
Registrar of the Diocese.—Rev. Dr. Chase.
Standing Committee.—Revs. G. F. Cushman, D.D., pres., C. H. W. Stocking, D.D., G. S. Abbott; Messrs. H. C. Ranney, E. H. Sheldon, E. H. Roberts.
Rural Deans.—Rev. ——— ——— Northern Deanery; Rev. S. Chase, D.D., North-Western Deanery; Rev. T. N. Morrison, Eastern Deanery; Rev. F. M. Gregg, Middle Deanery; Rev. S. Corbett, D.D., Western Deanery; Rev. D. W. Dresser, South-Western Deanery; Rev. ——— ——— Southern Deanery.
Board of Missions.—The Bishop, pres. *ex-off.*; the Rural Deans, members *ex-off.*; executive committee: The Rev. Drs. Cushman, Warren, and Stocking; Messrs. E. Cobb, G. Gardner, A. T. Lay.
Board of Equalization.—W. J. Barney, Chicago (pres.); C. R. Larrabee, J. H. S. Quick, M. V. Hotchkiss.
Trustees of the General Theological Seminary.—Revs. T. N. Benedict, G. F. Cushman, D.D., J. H. Knowles, C. Locke, D.D.; Messrs. C. R. Larrabee, L. B. Otis, W. F. Whitehouse.
Trustees of St. Mary's School.—Rev. C. F. Leffingwell; Messrs. W. Hester Knoxville, S. C. Judd, Chicago.
Laymen's Relief Society.—J. K. Edsal, Dixon (pres.); G. H. Harlow, Springfield (vice-pres.); T. J. Hook, Peoria (sec.); S. Wilkinson, Peoria (treas.)
Trustees of the Diocese.—Revs. E. Sullivan, S.T.D., C. A. Gilbert; Messrs. A. C. Calkins, G. R. Chittenden, C. T. Bowen.
Deputies to the General Convention.—Revs. S. Chase, D.D., S. Corbett, D.D., C. Locke, D.D., E. Sullivan, S.T.D.; Messrs. S. C. Judd, L. B. Otis, W. F. Whitehouse, F. Stahl.
Jubilee College, Robin's Nest.—The Bishop (pres.); Rev. Samuel Chase, D.D. (vice-pres.); trustees: Rev. I. L. Townsend, Rev. C. W. Leffingwell, J. Mayo.

Statistics for year ending September 14, 1874. — Baptisms: infants, 1,281; adults, 383; confirmations, 953; communicants, 6,785; marriages, 391; burials, 513; candidates for orders, 3; ordinations: deacons, 3; priest, 1; Sunday-school teachers, 788; Sunday-school scholars, 6,050; total amount of contributions, exclusive of clerical salaries, $149,812.97.

The Thirty-eighth Annual Convention will be held in September, 1875, in the Cathedral Church, Chicago.

Diocese of Indiana. Organized A.D. 1838.

Population (1870), 1,680,637; square miles, 33,809.

The Rt. Rev. JOSEPH CRUIKSHANK TALBOT, D.D., LL.D., Bishop, residing at Indianapolis.

Austin, Thomas R., LL.D., r. of St. James', Vincennes.
Bicknell, Jesse R., m. of chapel of the Good Shepherd, Evansville.
Bird, F. M., r. of St. Paul's, Indianapolis.
Bishop, Addis E., m. of St. John's, Elkhart.
Bishop, E. R., r. of Grace, Lafayette.
Bradley, Edward A., r. of Christ ch., Indianapolis.
Brass, Richard, r. of Trinity, Michigan City.
Dunham, Francis S., r. of St. Stephen's, Terre Haute.
Dunham, Warren N., Lafayette.
Easton, Churchill, m. of St. Matthew's, Worthington.
Engle, George B., r. of ch. of the Holy Innocents, Indianapolis.
Flanagan, John, m. of Trinity, Vanderburg Co.; PO, Inglefield.
Forgus, Wellington, r. of St. John's, Bristol, and St. John's, Lagrange.
Franklin, Benjamin, D.D., Culpeper, Va.
Gay, John L., miss. at Bloomington.
Gierlow, John, r. of St. Paul's, New-Albany.
Hall, A. Kinney, Warsaw.
Harrison, James S., miss., Connersville.
Hume, James N., r. of St. Thomas', Plymouth.
Judd, H. O., m. of Grace, Indianapolis.
Kerfoot, Richard T., r. of ch. of the Holy Innocents, Evansville.
Large, J. S., residing in Mich.
Mackie, Andrew, r. of Christ ch., Madison.
Magill, George J., r. of St. Paul's, La Porte.
McLean, Thomas W., assist. m. of St. Paul's, Indianapolis.
Purdy, E. J., r. of Trinity, Logansport.
Richmond, William, r. of St. James', South-Bend.
Roberts, Warren H., r. of St. John's, Lafayette.
Saye, John B., Springfield, Ill.
Scott, Walter, r. of ch. of the Good Shepherd, Fort Wayne.
Stanley, M. C., m. at Mishawaka.
Stimson, Levi B., r. of St. Mary's, Delphi.
Tate, C. C., r. Trinity, Fort Wayne.
Throop, William H., m. at Aurora and Lawrenceburg.
Totten, Richard, Lexington, Ky.
Wakefield, John B., D.D., r. of St. Paul's, Richmond.
Webbe, William N., r. of St. Paul's, Evansville.
Weddell, John H., r. of Trinity, Peru.
Yundt, Samuel J., r. of St. John's, Crawfordsville.

Secretary of the Convention.—Rev. Geo. B. Engle.
Assistant Secretary.—Willis D. Engle, Indianapolis.

Treasurer.—W. H. Morrison, Indianapolis.

Registrar.—D. E. Snyder, Indianapolis.

Chancellor.—J. E. McDonald, Indianapolis.

Standing Committee.—Revs. W. H. Roberts (chairman), J. B. Wakefield, D.D., E. A. Bradley; Messrs. W. H. Morrison, J. O. D. Lilly, J. B. McChesney (sec.), Indianapolis.

Board of Missions.—The Bishop; Revs. E. J. Purdy, G. J. Magill, F. M. Bird, R. T. Kerfoot, E. A. Bradley; Messrs. G. W. Geiger, W. H. Morrison, *ex-off.*, A. G. Carnahan, C. Hincks, W. R. Godfrey, J. S. Irwin, M.D.

Ecclesiastical Court.—Revs. A. Mackie, W. Richmond, T. R. Austin, LL.D., R. T. Kerfoot, J. L. Gay, W. Scott, E. A. Bradley.

Trustees of the Diocese.—The Bishop, chairman, *ex-off.*; Messrs. J. B. Howe, J. S. Irwin, G. W. Geiger, W. H. Morrison, and J. D. Howland.

Examining Chaplains.—Revs. W. H Roberts, E. A. Bradley, and F. M. Bird.

Trustees of the General Theological Seminary.—Revs. A. Mackie and E. A. Bradley.

Deputies to the General Convention.—Revs. T. R. Austin, LL.D., J. B. Wakefield, D.D., G. J. Magill, W. H. Roberts; Messrs. W. H. Morrison, J. B. Howe, I. Beach, G. C. Duy.

Statistics for the year ending June 3, 1874.—Baptisms: infants, 341; adults, 166; confirmations, 471; communicants, 3,210; marriages, 102; burials, 211; Sunday-school teachers, 422; Sunday-school scholars, 3,585; ordinations: deacons, 3; candidates for orders, 3; total amount of contributions, $75,439.40.

The Thirty-eighth Annual Convention will be held in St. Paul's Cathedral Church, Indianapolis, on Wednesday, June 2, 1875.

Diocese of Iowa. Organized A.D. 1853.

Population (1870), 1,191,792; square miles, 51,000.

Adams, Ely, residing at Council Bluffs.
Allen, James, r. of St. James', Oskaloosa.
Barris, Willis H., D.D., Prof. in Griswold Col., Davenport.
Bentley, James, Waukon.
Brookes, Theophilus J.
Butler, Alfred A., r. of Grace, Cedar Rapids.
Campbell, William T., Cascade.
Colegrove, William N.; PO, Chariton.
Crouch, Asher P., Lyons.
Currie, Samuel, Brooklyn.
Estabrook, W. W., r. of St. Thomas', Sioux City.
Freeman, Reuben H., residing at Independence.
Goodhue, J. E., r. of Trinity, Davenport.
Harlow, Edward H.
Humphrey, Frederick, r. of St. Andrew's, Waverly, and St. Luke's, Cedar Falls.
Judd, F. Emerson, r. of Trinity, Iowa City.
Kemp, Thos. B., r. of St. James', Independence.
May, A. M., Waukon.
McIlwain, Robert C., r. of St. John's, Keokuk.
Mills, William C., r. of St. Mary's, Ottumwa.
Nash, F. B., Jr., Mt. Pleasant.
Newby, Thos. R., r. of St. Stephen's, Newton.
Reed, J. Saunders, r. of St. Paul's, Des Moines.
Roach, Robt. T., D.D., r. of Trinity, Muscatine.
Russell, Jos. A., Corning.
Ryan, Jos. E., r. of St. Mark's, Waterloo.
Seymour, Charles H., r. of St. John's, Dubuque.
Simmons, Gideon D., Boonsboro.
Smith, Sidney, r. of St. John's, Mason City.
Stout, C. B., residing in Chicago, Ill.
Stout, Chas. T., r. of St. Mark's, Fort Dodge.

Tolford, D. W., r. of Grace, Cresco.
Townsend, Hale, r. of Grace, Decorah.
Trewartha, Robt., D.D., r. of St. Peter's, Fairfield.
Trimble, Jas., r. of St. John's, Clinton.
Webb, Frederick T., off. at Durant; PO, Davenport.
Wetherbee, Artemas, off. at Davenport.
Woodward, James A., r. of Hope, Ft. Madison, and Grace, Montrose.
Wright, Wm., r. of St. Mark's, Nashua.

Secretary of Convention.—Rev. Hale Townsend.
Assistant Secretary.—Rev. F. T. Webb.
Treasurer.—Howard Tucker, Esq., Keokuk.
Standing Committee.—Revs. W. H. Barris, D.D. (pres.), J. E. Goodhue (sec.); Messrs. W. F. Ross, P. A. Dey, and W. Van Tuyl.
Trustees of the Iowa Episcopate Fund.—I. E. Henry (pres.), Gen. John Hodgdon (sec.); C. T. Ransom, W. Van Tuyl, W. H. Hubbard, George H. French (treas.), Davenport.
Deputies to the General Convention.—Revs. C. E. Seymour, J. Trimble, J. E. Goodhue, R. C. McIlwain; Messrs. S. C. Bever, J. Mitchell, G. C. H. Booth, J. L. Daymude.
Board of Missions.—The Bishop (pres., *ex officio*); J. L. Daymude (treas.), Davenport.
Trustee of the General Theological Seminary.—Rev. G. W. Watson, D.D.
Trustees of Grinwold College, Davenport.—The Bishop (*ex-officio* pres.), together with seven clergymen and eight laymen; J. L. Daymude (treas.), Davenport.
Lee Seminary for Young Ladies, Dubuque.—Principal, —— ——.
Statistics for year ending May, 1874.—Baptisms: infants, 332; adults, 147; confirmations, 365; communicants, 2,991; marriages, 47; burials, 105; ordinations: deacons, 4; priests, 3; Sunday-school teachers, 370; Sunday-school scholars, 2,850; contributions, $75,643.48.
The Twenty-second Annual Convention will be held in Grace Church, Cedar Rapids, on the last Tuesday in May, 1875, at 7½ o'clock P.M.

Diocese of Kansas. Organized A.D. 1859.

Population (1870), 364,399; square miles, 78,418.

The Rt. Rev. THOMAS HUBBARD VAIL, D.D., Bishop, residing at Topeka.

Attwater, Henry S., miss., Cedar Vale.
Bakewell, John, r. of Grace, Topeka.
Beatty, Archibald, miss. at Independence.
Betts, Thos., r. of St. Paul's, Wyandotte.
Butler, C. E., chap. and bursar of College of Sisters of Bethany, Topeka.
Carder, Thos. G., D.D., r. of Trinity, Atchison.
Cox, Daniel W., r. of St. Andrew's, Fort Scott.
Dunn, John K., r. of Trinity, Lawrence.
Henderson, Geo. D., chap. U.S.N.
Hickcox, Wm. Henry, miss. in Clay Co.; PO, Wakefield.
Holden, Levi L., r. of ch. of the Ascension, Burlington.
Holmes, Chas., miss. at Centre Township, and parts adjacent; PO, Blue Rapids.
Kendrick, J. Mills, off. temporarily at Columbus, O.
Lee, James Hervey, prof. in the State Agricultural College, Manhattan, and miss. at large.
Lee, John Newton, r. of St. John's, Leavenworth.
Mower, Benjamin F., miss. at Parsons.
Nash, Rodney S., Springfield, Mo.
Reynolds, Chas., D.D., chap. U.S.A., Fort Riley.

Taggart, Thos. A., miss.; PO, Topeka.
Teutschel, A. S., residing at Wichita.
Turner, Geo., miss. on Central Branch U. P. R.R.; PO, Hiawatha.
Woart, John, chap. U.S.A., Fort Leavenworth.
Vaux, Wm., chap. U.S.A., Benicia, Cal.

---

ecretary of Convention.—Rev. J. K. Dunn.
Treasurer.—Rev. J. Bakewell.
Registrar.—Rev. C. E. Butler.
Standing Committee.—Revs. C. Reynolds, D.D. (pres.), J. K. Dunn (sec.), J. Bakewell, J. N. Lee; Messrs. C. C. Kellam, F. W. Giles, J. W. Farnsworth, A. G. Otis.
Deputies to the General Convention.—Revs. C. Reynolds, D.D., J. Bakewell, J. K. Dunn, A. Beatty; Messrs. J. W. Farnsworth, E. M. Barthelow A. Todd, J. C. Horton.
Executive Missionary Committee.—Revs. J. Bakewell, J. N. Lee, J. K. Dunn; Messrs. G. Geiger, J. W. Farnsworth, S. W. Stone, W. H. Canfield.
College of the Sisters of Bethany, Topeka.—The Bishop (pres.)
Trustee of the General Theological Seminary.—Rev. C. Reynolds, D.D.
Statistics for year ending May 14, 1874.—Baptisms: infants, 132; adults, 32; confirmations, 96; communicants, 1,065, marriages, 38; burials, 96; ordination: deacon, 1; Sunday-school teachers, 108; Sunday-school scholars, 874; contributions, $18,554,-55.
The Fifteenth Annual Convention will be held in Grace Church, Topeka, on the second Wednesday in September, 1875.

Diocese of Kentucky. Organized A.D. 1829.

Population (1870), 1,321,011; square miles, 37,680.

The Rt. Rev. Benjamin Bosworth Smith, D.D., LL.D., Bishop, 94 River st., Hoboken, N. J.
The Rt. Rev. Thomas Underwood Dudley, Jr., D.D., Assistant Bishop.

Anderson, N. B., residing at Louisville.
Badger, Norman, post chap. U.S.A., Fort Concho, Texas.
Baker, R. M., r. of Grace, Hopkinsville.
Benton, B. B., Covington.
Brent, Roland, r. of St. John's, Princeton, and St. Stephen's, Eddyville.
Bugbee, George F., r. of Trinity, Covington.
Chapman, Robert M., D.D., LL.D., r. of St. James', Shelbyville.
Craik, James, D.D., r. of Christ ch., Louisville.
Cowgill, N. N., r. of St. Paul's, Hickman.
Curtis, J. M., r. of Christ ch., Bowling Green.
Deacon, Daniel H., residing at Henderson.
Drummond, John H., miss., Louisville.
Elwell, Frederick, r. of St. John's, Dayton.
Ely, Foster, r. of St. Paul's, Newport.
Flynn, William, Frankfort.
Foute, R. C., r. of the Nativity, Maysville.
Freeman, Andrew F., Louisville.
Guerin, Lawrence, Covington.
Holeman, F. R., assist. m. in Christ ch., Louisville.
Keeble, J. W., 3 Bible House, New-York.
McCallen, William, Morganfield.
Nelson, William N., r. of St. Matthew's, St. Matthew's.
Norton, John N., D.D., associate r. of Christ ch., Louisville.
Page, James J., miss. at Roswell chapel, Jordan Station, Fulton Co.

Pearson, Charles C., r. of St. James', Pewee Valley.
Perkins, E. T., D.D., r. of St. Paul's, Louisville.
Perry, G. B., D.D., LL.D., Hopkinsville.
Pettis, William M., r. of Grace, Paducah.
Platt, William H., Louisville, r. of Calvary.
Porter, Thomas G.
Pringle, J. Maxwell, r. of St. Paul's, Henderson.
Scearse, Stephen A.
Sharp, Henry T., r. of ch. of the Ascension, Frankfort.
Sheild, Charles H., r. of St. Andrew's, Louisville.
Shipman, J. S., r. Christ ch., Lexington.
Tearne, Walter, r. of ch. of the Ascension, Mt. Sterling.
Tschiffeley, L. P., B.D., r. of Grace, Louisville.
Venable, John W., r. of St. John's, Versailles, and Holy Trinity, Georgetown.
Waller, G. C., r. of Zion, Louisville.
Waller, William J., Louisville.
Weeks, G. A., r. of St. Peter's, Paris.

President of the Convention.—The Bishop.
Secretary of the Convention.—Rev. C. H. Sheild.
Assistant Secretary.—W. A. Robinson, Louisville.
Registrar.—W. Cornwall, Louisville.
Treasurer.—G. S. Allison, Louisville.
Librarian.—Rev. L. P. Tschiffeley.
Standing Committee.—Revs. J. Craik, D.D., E. T. Perkins, D.D., J. N. Norton, D.D.; Messrs. W. F. Bullock, W. Cornwall.
Trustees of the General Theological Seminary.—Revs. J. N. Norton, D.D., J. S. Shipman, R. C. Foute.
Ecclesiastical Court.—Revs. J. N. Norton, D.D., J. W. Venable, E. T. Perkins, D.D., and J. S. Shipman.
Trustees of Diocesan Theological Seminary.—Revs. J. N. Norton, D.D., J. S. Shipman, J. W. Venable; Messrs. J B. Payne, Jr., T. B. Wood.
Board of Diocesan Missions.—The Bishop, president, *ex-officio;* Rev. C. H. Sheild, sec., G. S. Allison, treas.
Examining Chaplains.—Revs. E. T. Perkins, D.D., J. N. Norton, D.D., J. S. Shipman.
Deputies to General Convention.—Revs. J. Craik, D.D., E. T. Perkins, D.D., W. M. Pettis, J. S. Shipman; Messrs. W. F. Bullock, W. Cornwall, S. B. Churchhill, J. W. Stevenson.
Members of the Board of Domestic and Foreign Missions appointed from Kentucky.—Revs. J. Craik, D.D., J. S. Shipman, J. N. Norton, D.D., E. T. Perkins, D.D.; Messrs. S. B. Churchhill, T. W. Stevenson, and W. Cornwall.
Statistics for the year ending May, 1874.—Baptisms, 530; confirmations, 323; communicants, 3,947; marriages, 114; burials, 223; candidates for orders, 5; Sunday-school teachers, 368; Sunday-school scholars, 2,948; contributions, $547,971.21.
The *Forty-seventh Annual Convention.*—Time and place of meeting will be appointed by the Bishop.

Diocese of Long Island. Organized A.D. 1868.

Population (1870), 540,648; square miles, 1,470.

The Rt. Rev. ABRAM NEWKIRK LITTLEJOHN, D.D., Bishop, residing at 170 Remsen street, Brooklyn.

Abbott, Benjamin H., r. of Grace, Whitestone.
Adamson, William S., m. of St. Thomas', Ravenswood.
Aspinwall, John A., r. of Christ ch., Bay Ridge.
Babcock, Charles H., r. of St. George's, Brooklyn.

Bacchus, John G., r. of the Reformation, Brooklyn.
Baker, Charles R., r. of the Messiah, Brooklyn.
Bancroft, L. W., D.D., r. of Christ ch., Brooklyn.
Barrow, Alfred J., r. of St. John's, Huntington.
Beare, Henry M., D.D., r. of Zion, Little Neck; PO, Flushing.
Bennitt, Geo. Stephen, assist. m. of St. Peter's, Brooklyn.
Betts, Beverly R., Librarian of Columbia Coll., New-York.
Bixby, Charles H., r. of All Saints', Brooklyn.
Booth, Robert C., r. ch. of Our Saviour, Brooklyn.
Bradin, J.W., r. of St. Paul's, Flatbush.
Buckmaster, John W., r. of ch. of the Holy Trinity, Greenport.
Camp, Norman W., D.D., chap. ch. Charity Foundation, Brooklyn.
Campbell, J. B., Brooklyn.
Carmichael, William M., D.D., assist. m. of Trinity, Rockaway.
Carter, B. F., m. of Christ ch., West-Islip.
Chadwell, William S., r. of Grace, Brooklyn, E. D.
Compton, Southard, D.D., teaching, New-York.
Cook, Thomas, Head of the Associate Mission of Suffolk and Queens counties; PO, Riverhead.
Cooper, Edmund D., r. of ch. of the Redeemer, Astoria.
Cornell, J. F. D., Brooklyn.
Cornell, Thomas F., r. of the Mediator, Brooklyn.
Cornwell, Henry B., r. of ch. of the Good Shepherd, Brooklyn.
Cox, Samuel, D.D., r. of St. James', Newtown, and St. Paul's, Woodside.
Diller, Jacob W., D.D., r. of St. Luke's, Brooklyn.
Drowne, T. Stafford, D.D., r. of St. Paul's, Brooklyn.
Duane, Richard B., D.D., sec. and general agent of the Foreign Committee of the Board of Missions, New-York.
Edwards, Edward F., Brooklyn.
Ellsworth, Caleb B., r. of St. Saviour's, Maspeth.
Elsegood, Joseph I., D.D., r. of Trinity, East New-York.
Esch, J. Frederick, m. of St. Paul's chapel, College Point.
Fitch, Wm. T., r. of St. Mark's, Brooklyn.
Gardiner, Charles H., m. of St. Luke's, East-Hampton.
Hall, Charles H., D.D., r. of the Holy Trinity, Brooklyn.
Harris, Robert W., D.D., r. of St. George's, Astoria.
Haskins, Samuel M., D.D., r. of St. Mark's, Brooklyn, E. D.
Haskins, Thomas W., r. of the Ascension, Greenpoint.
Hewlett, John C., m. of St. John's, Islip, and St. Mark's, Youngport.
Homans, James E., r. of Christ ch., Manhasset.
Homer, Charles W., r. of St. James', Brooklyn.
Hovey, Henry E., r. of St. Barnabas', Brooklyn.
Howard, Robert T., m. of St. John's, Cold Spring Harbor.
Huntington, Benjamin S., Brooklyn.
Hutton, Richard G., Brookville, Md.
Hyde, William, r. of ch. of the Atonement, Brooklyn.
Johnson, D. V. M., D.D., r. of St. Mary's, Brooklyn.
Kimber, Joshua, r. of the Resurrection, Richmond Hill.
Lee, James Hattrick, r. of St. James', Smithtown, and St. Mary's, Ronkonkoma; PO, St. James.
Lee, J. W., m. of Christ chapel, Brooklyn.
Leonard, Wm. A., r. of the ch. of the Redeemer, Brooklyn.
Maynard, Newland, r. of St. Paul's, Brooklyn, E. D.
McCoy, Amos D., Montpelier, Vt.
McElroy, Irving, assist. m. of St. Mary's, Brooklyn.
Middleton, John C., r. of St. Paul's, Glen Cove.
Moore, Wm. H., r. of St. George's, Hempstead.
Mowbray, Wm., r. of Christ ch., Sag Harbor.
Musgrave, William B., Sag Harbor.
Newton, Benjamin B., Brooklyn.
Nichols, George W., Brooklyn.

Noll, Frederick M., r. of Caroline ch., Setauket.
Paddock, John A., D.D., r. of St. Peter's, Brooklyn.
Partridge, Alfred H., r. of Christ ch., Brooklyn, E. D.
Peck, Francis, r. of Calvary ch., Brooklyn, E. D.
Pearson, Robert T., r. of Trinity, Rockaway.
Pelletreau, Charles, r. of Trinity, Roslyn.
Philip, Joseph D., Brooklyn.
Prescott, John H., m. of St. Paul's, Patchogue, and St. Barnabas', Sayville.
Pycott, Thomas S., r. of St. John's, Brooklyn.
Remington, E. F., Brooklyn.
Riley, Reuben, r. of St. Mark's, Islip.
Roche, Spencer S., Brooklyn.
Rosencranz, J. Gardner, assist. m. of St. James', Brooklyn.
Sayres, George, Jamaica.
Schenck, N. H., D.D., r. of St. Ann's, Brooklyn.
Short, Wm., off. in Holy Trinity Mission, Brooklyn.
Smith, Geo. W., r. of Grace, Jamaica.
Smith, J. Carpenter, S.T.D., r. of St. George's, Flushing.
Snively, William A., r. of Grace Brooklyn.
Spafard, Henry A., assist m. of St. John's, Brooklyn.
Stanberry, George, assist. m. of the Holy Trinity, Brooklyn.
Staudenmayer, L. R., D.D., New-York.
Stocking, S. S., r. of Grace, South Oyster Bay; PO, Jamaica.
Tebbetts, J. C., Jr., assist. m. of St. Ann's, Brooklyn.
Tripp, Ferris, off. in St. John's, Fort Hamilton; PO, Brooklyn.
Walbridge, Henry B., D.D., r. of Emmanuel, Brooklyn.
Williams, Charles S., r. of St. Matthew's, Brooklyn.
Willian, William M., assist. m. of Grace, and m. of Grace chapel, Brooklyn.

President of the Convention.—The Bishop.

Secretary and Registrar of the Convention.—Rev. T. Stafford Drowne, D.D., Carroll street, near Clinton, Brooklyn.

Assistant Secretary.—Rev. E. D. Cooper.

Treasurer.—A. V. Blake, Brooklyn.

Standing Committee.—Revs. C. H. Hall, D.D., pres.; T. S. Drowne, D.D., sec.; John A. Paddock, D.D., J. C. Smith, D.D.; Messrs. H. E. Pierrepont, J. W. Gilbert, C. R. Marvin, E. Todd.

Trustees of the Fund for Aged and Infirm Clergymen.—The Bishop, president; A. V. Blake, treasurer, 222 Henry street, Brooklyn.

Missionary Committee.—A. V. Blake, secretary; E. Todd, treasurer, 652 Broadway, New-York.

Committee on Canons.—Revs. C. H. Hall, D.D., R. T. Pearson, W. H. Moore; Messrs. J. W. Gilbert, J. W. Hunter, W. F. Jones.

Committee on the Incorporation and Admission of Churches.—Rev. S. Cox, D.D.; Messrs. D. Marvin, S. Townsend.

Deputies to the General Convention.—Revs. C. H. Hall, D.D., N. H. Schenck, D.D., J. W. Diller, D.D., S. M. Haskins, D.D.; Messrs. H. E. Pierrepont, J. W. Hunter, W. Nicoll, J. A. King.

The Ecclesiastical Court.—Revs. J. W. Diller, D.D., N. H. Schenck, D.D., D. V. M. Johnson, D.D., W. H. Moore, S. Cox, D.D., W. S. Chadwell, and C. R. Baker.

Lay Assessor.—Hon. Murray Hoffman, LL.D.

Church Advocate—W. H. Onderdonk.

Trustees of the General Theological Seminary.—Ten clergymen and six laymen of the Diocese.

The Episcopal Fund.—J. D. Jones, 51 Wall street, New-York, treasurer.

Diocesan Fund, the Bishop's Salary, and the Fund for Aged and Infirm Clergymen.—A. V. Blake, 222 Henry street, Brooklyn, treasurer.

Church Charity Foundation.—The Bishop, president; E. Beers, treasurer, 143 Clinton avenue, Brooklyn.

Statistics for year ending May 19, 1874.—Baptisms: infants, 1,813; adults, 320; confirmations, 1,180; communicants, 11,792; marriages, 529; burials, 1,141; ordinations deacons, 4; priests, 6;

candidates for orders, 13; Sunday-school teachers, 1,485; Sunday-school scholars, 13,777; contributions, $547,971.21.

The *Eighth Annual Convention* will be held in the Church of the Holy Trinity, Brooklyn, on the third Tuesday in May, 1875.

Diocese of Louisiana. Organized A.D. 1838.

Population (1870), 726,915; square miles, 41,225.

The Rt. Rev. JOSEPH PERE BELL WILMER, D.D., LL.D., Bishop, Episcopal Rooms, 92 Camp street, New-Orleans.

Bakewell, A. Gordon, r. of Grace, St. Francisville.
Brown, Joseph E., r. of St. Stephen's, Williamsport.
Burford, Elisha B., Calvary, New-Orleans.
Cameron, Charles A., m. of Christ ch., Napoleonville.
Christian, Charles D., r. of Grace, Lake Providence.
Dalzell, W. T. D., D.D., r. of St. Mark's, Shreveport.
Dillon, M. M.
Dowe, Caleb, r. of St. Joseph's, St. Joseph.
Duncan, Herman C., r. of St. George's, New-Orleans.
Dunn, Joseph Wood, Brazil, S. A.
Fair, Campbell, assist. r. of Christ ch., New-Orleans.
Fontaine, Edward, New-Orleans.
Girault, J. F., r. of St. Ann's chapel, New-Orleans.
Granberry, Stephen H., assist. m. of Trinity, New-Orleans.
Harris, Samuel S., r. of Trinity, New-Orleans.
Hilton, Charles W., r. of Mt. Olivet, New-Orleans.
Jessup, L. Y., warden of Trinity School, Pass Christian, Miss.
Leacock, W. T., D.D., r. of Christ ch., New-Orleans.
Lewis, Daniel S., D.D., New-Orleans.
Lyne, Charles F. D., r. of St. John's, Thibodeaux.
Miller, Wm., r. of ch. of the Redeemer, Prairie Jefferson.
Ogden, Abner N., r. of St. James', Alexandria.
Percival, John, D.D., r. of the Annunciation, New-Orleans.
Philson, James, r. of St. Andrew's, Clinton.
Philson, John, r. of the Nativity, Rosedale.
Strong, H. N., D.D., LL.D., r. of St. James', Baton Rouge.
Tardy, Augustus J., Jr., m. of St. John's, New-Orleans.
Upton, George R., m. of St. John's, Minden.

Secretary of the Convention.—Rev. H. C. Duncan; PO, Box 2295, New-Orleans.
Registrar and Historian.—Rev. H. C. Duncan.
Treasurer of the Diocese.—W. McW. Wright, 77 and 79 Tchoupitoulas st., New-Orleans.
Standing Committee.—Revs. W. F. Adams, pres., J. R. Girault, S. S. Harris; Messrs. J. Grimshaw, H. V. Ogden, sec., J. McConnell.
Trustees of the Church Education Society.—Revs. W. F. Adams, John Percival, S. S. Harris; Messrs. G. S. Lacey, R. Mott, W. N. Mercer.
Trustees of the University of the South.—Rev. H. N. Strong, D.D., LL.D.; Messrs. G. W. Race, J. A. Blanc.
Trustees of the General Theological Seminary.—Revs. Dr. Dalzell, L. Y. Jessup; Messrs. R. Mott, G. W. Race.
Prot. Epis. Association, New-Orleans.—The Bishop, pres., Rev. H. C. Duncan, sec., B. Biscoe, treas.; Revs. J. F. Girault, S. S. Harris, J. Percival, D.D., E. S. Burford; Messrs. J. McConnell,

J. T. Butler, J. A. Blanc, T. Henderson, G. W. Race.

Deputies to the General Convention.—Revs. W. T. D. Dalzell, D.D., J. F. Girault, S. S. Harris, W. F. Adams; Messrs. J. McConnell, J. C. Moncure, J. A. Campbell, G. W. Race.

Statistics for the year ending April, 1874.—Baptisms: infants, 750; adults, 334; confirmations, 565; communicants, 4,361; marriages, 162; Sunday-school teachers, 428; Sunday-school scholars, 3,226; ordinations: deacons, 2; priest, 1; candidates for orders, 5; contributions, $98,017.77.

The Thirty-fourth Annual Council will be held in St. Anna's Chapel, New-Orleans, on April 7th, 1875.

Diocese of Maine. Organized A.D. 1820.

Population (1870), 626,915; square miles, 31,776.

The Rt. Rev. Henry Adams Neely, D.D., Bishop, residing at Portland.

Alger, Wm. J., r. of Trinity, Saco, and Christ ch., Biddeford.
Colton, Clarence W., off. in St. Thomas' Mission, Winne, and St. James' Mission, Sherman; PO, Lincoln.
Dalton, Asa, r. of St. Stephen's, Portland.
Gardner, Edward C., r. of St. John's, Bangor.
Gregson, John, r. of Grace, Bath.
Hayes, Chas. W., chap. to the Bishop and canon of the cathedral, Portland.
Jenks, Joseph, miss., St. John's, Houlton.
Leffingwell, Christopher S., r. of Christ ch., Gardiner.
Marsden, Thos., miss. of St. John's, Dresden, and Kennebec.
M'Laughlin, Medville, off. in Emmanuel Mission, Ashland.
Miller, Herbert C., r. of St. Philip's, Wiscasset.
Murray, Edwin W., r. of St. Anne's, Calais, and miss.
Neely, Frederick C., Chicago, Ill.
Pise, David, D.D., canon and r. of St. Paul's, Portland.
Price, Richard, miss. ch. of the Messiah, Dexter, and Holy Trinity Mission, Exeter.
Pyne, C. M., off. in St. Luke's cathedral, Portland.
Pyne, Henry R., r. of Christ ch., Eastport, and miss.
Sawyer, Hudson, off. in the Messiah, Dexter.
Sill, Frederick S., r. of St. Paul's, Brunswick, and miss.
Smith, D. F., Brunswick.
Stanley, Geo. M., miss. of St. Matthew's, Hallowell.
Upjohn, Samuel, r. of St. Mark's, Augusta.
Walshe, A. C., Eastport.
Ward, Julius H., miss. in St. Peter's, Rockland, and St. John Baptist's Mission, Thomaston.
Washburn, Wm. H., miss. in St. Paul's Mission, Fort Fairfield, and Advent Mission, Limestone.
Yewens, Harry L., r. and miss. Trinity, Lewiston.

Secretary and Registrar of Convention.—Rev. C. W. Hayes, Portland.

Assistant Secretary.—Rev. C. M. Pyne.

Treasurer.—C. M. Merrill, Portland.

Standing Committee.—Revs. C. W. Hayes, pres., W. J. Alger, A. Dalton; Messrs. G. E. B. Jackson, sec., H. Ingalls, S. T. Corser.

Deputies to the General Convention.—Revs. C. S. Leffingwell, J. H. Ward, S. Upjohn, D. Pise, D.D.; Messrs. J. Bridge, H. Ingalls, E. B. Jackson, R. H. Gardiner.

Trustees of the General Theological Seminary.—Rev. C. W. Hayes, Rev. J. H. Ward; Mr. J. Bridge.

The Maine Episcopal Missionary Society (incorporated, 1835).—Robert H

Gardiner, treas., Gardiner; Rev. C. S. Leffingwell, sec.

Trustees of the Episcopate and other Funds (incorporated, 1850).—Messrs. J. T. McCobb, treas., J. Bridge, J. H. McMullen, George E. B. Jackson, and S. T. Corser.

St. Catharine's Hall, Augusta.—Diocesan school for girls (incorporated, 1869): trustees, the Bishop, four clergymen, and ten laymen of the Diocese; principals, the Misses Bridge.

Statistics for the year ending August, 1874.—Baptisms: infants, 267; adults, 91; confirmations, 129; communicants, 1,944; marriages, 75; burials, 197; Sunday-school teachers, 227; Sunday-school scholars, 1,781; candidates for orders, 4; postulants, 4; ordinations, deacons, 3; priests, 2; total of offerings, $45,062.15.

The *Fifty-sixth Annual Convention* will be held in the Cathedral Church, Portland, on the first Tuesday in September, 1875.

Diocese of Maryland. Organized A.D. 1783.

Population (1870), 755,340; square miles, 5,970.

The Rt. Rev. William Rollinson Whittingham, D.D., LL.D., Bishop, residing at 277 Madison avenue, Baltimore.

The Rt. Rev. William Pinkney, D.D., LL.D., Assistant Bishop, residing at Washington, D. C.

Adams, J. A., resid. near Sharpsburg.

Addison, Thos. G., D.D., r. of Trinity, Washington, D. C.

Allen, Ethan, D.D., asso. r. of St. Thomas', Homestead, Baltimore.

Andrews, C. D., r. of Washington parish, Washington, D. C.

Atkins, A. B., D.D., r. of St. John's, Georgetown.

Avirett, James B., off. in Labyrinth and Prince George parishes, Montgomery Co., Sligo.

Bacon, Thos. S., r. of St. Andrew's parish, Leonardstown.

Banister, T. Lewis, m. of St. Matthew's chapel, Baltimore.

Barrow, Thomas, Baltimore.

Bartow, Evelyn P., assist. m. of Mt. Calvary, Baltimore.

Berger, Alexander J., chap. of the Insane Hospital, Catonsville.

Billop, Thos. F., r. of Queen Ann's parish, Oak Grove.

Bonnar, James B. D., r. of All Hallow's parish, Anne Arundel Co.; PO, Davidsonville.

Boss, Nelson, assist. m. of the Epiphany, Washington, D. C.

Brand, Wm. F., r. of St. Mary's; PO, Emmorton.

Briscoe, Jas., assist. m. in St. Luke's, Baltimore.

Brown, Benjamin F., r. of All Saints', Baltimore.

Brown, R. T., Rockville.

Buck, James A., r. of Rock Creek parish, Washington, D. C.

Cathell, J. Everist, r. of the Ascension, Baltimore.

Chandler, Charles N., agent of the Domestic Committee, Shufordsville, N. C.

Chesley, John W., r. of All Faith parish; PO, Charlotte Hall.

Chew, John H., r. of St. Alban's parish; PO, Georgetown, D. C.

Chipchase, James, miss. St. John Baptist, Baltimore.

Christian, Edmund, r. of St. George's parish, Harford Co.; PO, Perrymansville.

Coale, Wm. A., off. in St. Mary's, Baltimore Co., Baltimore.

Colburn, Edward A., r. of Churchville parish; PO, Churchville.

Cornelius, Samuel, r. of St. Paul's, Calvert Co.; PO, Prince Frederick.

Crampton, Savington W., chap. of Patapsco Female Institute, Ellicott City, PO, Baltimore.

Crummell, Alex., D.D., r. elect of St. Mary's, and miss. Washington, D. C.
Dalrymple, Edwin A., S.T.D., r. of St. Stephen's, and pres. of the School of Letters in the University of Md., Baltimore.
Dashiell, Julius M., prof. in St. John's College, Annapolis, and off. in Severn parish, Anne Arundel Co.
Dorsey, D. Owen, r. of St. John's parish, Prince George's Co.; PO, Oxen Hill.
Duncan, Thomas, r. of St. Bartholomew's parish, and St. John's, Mechanicsville, and St. Luke's, Brighton; PO, Brookeville.
Dunham, Francis B., m. of the Chapel of the Holy Cross, Baltimore.
Easter, John D., Ph.D., r. of St. John's, and St. Peter's, Howard Co.; PO, Ellicott City.
Edwards, Henry, r. of St. Mark's, Lappon's Cross-Roads, and miss.; PO, Hagerstown.
Elliott, John H., S.T.D., asso. r. of the Ascension, Washington, D. C.
Faust, A. J., Washington, D. C.
Gambrall, Theo. C., r. of St. James', Anne Arundel Co., Tracy's Landing; PO, Hooversville.
Gardner, Wm. F., r. of Trinity, Howard Co.; PO, Hooversville.
Gholson, John Y., r. of St. Bartholomew's, Baltimore.
Gibson, Frederick, assist. m. of St. Luke's, Baltimore.
Gordon, Samuel R., r. of St. Thomas', Prince George's Co.; PO, Croom.
Grammer, Julius E., D.D., r. of St. Peter's, Baltimore.
Graves, John A., assist. m. in Ascension, Baltimore.
Griswold, Benjamin B., D.D., r. of St. Mary's, Hooversville.
Hains, C. R., r. of St. Timothy's, Catonsville.
Hall, Richard C., Baltimore.
Harris, Wm. A., r. of St. Andrew's, Washington, D. C.
Harrold, James A., D.D., r. of Holy Cross, Washington, D. C.
Hobbe, Reeve, off. in St. John's parish, Washington, D. C.
Hodges, J. S. B., D.D., r. of St. Paul's, Baltimore.
Hodges, Wm., D.D., r. of Christ, Anne Arundel Co.; PO, West-River.
Hoff, John F., D.D., r. of Trinity, Towsonton.
Holmead, Alfred, r. of Grace ch. parish, Washington, D. C.
Holt, Chas. J., assist. m. in ch. of the Emmanuel, Baltimore.
Hutton, Orlando, D.D., r. of Mt. Calvary, Howard Co., and miss. at Poplar Springs; PO, Brookeville.
Ingle, Julian E., r. of Ascension parish, Westminster.
Ingle, Osborn, r. of All Saints' parish, Frederick.
Jackson, Augustus, r. of St. Paul's, Washington, D. C.
Jackson, Lewis H., r. elect of Trinity, Charles Co., Charlotte Hall.
Jackson, Wm. G., D.D., r. of Grace, Howard Co.; PO, St. Dennis.
James, Fleming, r. of St. Mark's, Baltimore.
Johnston, Wm. T., r. of St. John's, Huntington; PO, Waverly.
Jones, Alex. D.
Jones, Custis P., r. of St. Mary's and William and Mary parishes; PO, St. Mary's City.
Kenny, Edw., off. at Havana, Cuba.
Kershaw, Henry J., r. of Trinity, Upper Marlboro, and Epiphany, Forestville.
Kilgour, Chas. J., miss. in Catoctin parish, Catoctin Furnace.
Kinsolving, Geo. H., assist. m. of Christ, Baltimore.
Knight, Franklin L., D.D., prin. of a school, and off. in Washington, D. C.
Langdon, William Chauncey, D.D., sec. of the Joint Committee of Inquiry concerning the Reformation, Geneva, Switzerland.
Latrobe, Benj. H., Jr., r. of ch. of Our Saviour, Baltimore.
Leakin, George A., r. of Trinity, Baltimore.
Leeson, Alfred B., assist. m. in Mt. Calvary, Baltimore.
Leeds, George, D.D., r. of Grace, Baltimore.
Lewin, Meyer, r. of Port Tobacco parish, Port Tobacco.
Lewis, John V., D.D., r. of St. John's Washington, D. C.

Lockwood, Wm. F., r. of St. Thomas', Owing's Mills.
Marbury, Ogle, Demopolis, Ala.
Martin, Henry B., r. of Havre de Grace parish, Havre de Grace.
Mason, Richard R., D.D., r. of St. James' parish; PO, Monkton.
May, George S., r. of St. John's, Frostburg.
McCabe, James D., D.D., Baltimore.
McKee, John M. E., r. of St. James', and chap. U.S.A. Hospital, Washington, D. C.
McKenney, James A., D.D., r. of St. Philip's, Laurel.
Meade, P. N., assist. m. of Christ ch., in charge of ch. of the Holy Innocents, Baltimore.
Miller, John S., m. of Wyatt Memorial chapel, Baltimore.
Mitchell, Walter A., r. of St. John's parish, Hagerstown.
Murphy, Reginald H., assist. m. in Reisterstown parish, Reisterstown, and prin. of a school.
Nairn, Wm. R., assist. m. in Reisterstown parish, Reisterstown.
Nelson, Clelland K., D.D., vice-pres. of St. John's College, and miss., Annapolis.
Nicholson, Isaac N., assist. m. in St. Paul's parish, and St. James' Mission, Baltimore.
Nott, John W., r. of St. George's, Mt. Savage.
Osborne, John W., r. of All Saints', Calvert Co.; PO, Sunderlandville.
Pedelupe, J. B., r. of King and Queen parish, Milestown.
Penick, C. C., miss. in ch. of the Messiah, Baltimore.
Perry, C. B., assist. m. of Mt. Calvary, in charge of chapel of St. Mary, Baltimore.
Peterkin, George W., r. of the Memorial, Baltimore.
Phillips, Wm. H., r. of Zion, Prince George Co.; PO, Beltsville.
Pickman, Wm. R., r. of St. Andrew's, Baltimore.
Piggot, Robt., D.D., r. of Holy Trinity parish, Sykesville.
Pindell, Adolphus T., r. of St. John's parish; PO, Upper Falls; and Trinity, Long Green.
Prout, Robert, r. of Durham parish, Nanjemoy.
Purcell, James B., r. elect of St. John's, Mt. Washington, Baltimore.
Pyne, Smith, D.D., New-York.
Randolph, Alfred M., r. of Emmanuel, Baltimore.
Rankin, Charles W., r. of St. Luke's, Baltimore.
Reese, James W., Westminster.
Richardson, Samuel McD., assist. m. in St. Peter's, Baltimore.
Richey, Joseph, r. of Mt. Calvary, Baltimore.
Rich, Arthur J., r. of Reisterstown parish, and chap. and r. of Hannah More Academy, Baltimore Co.; PO, Reisterstown.
Ridout, Samuel, r. of St. Margaret's, Westminster parish, S. Margaret's.
Ritter, Charles, miss. at Canton.
Rose, John, miss. assist. m. of Emmanuel, and chap. of the ch. Home Infirmary, Baltimore.
Scott, H. R., miss., Baltimore.
Shepherd, J. Avery, S.T.D., r. of St Clement's Hall, Ellicott City.
Southgate, Wm. S., r. of St. Ann's, Annapolis.
Stanley, Harvey, D.D., r. of Holy Trinity parish, Prince George's Co., Collington.
Starkey, Thomas A., D.D., Geneva, N.Y.
Steele, A. Floridus, r. of Memorial ch., Washington, D. C.
Stephenson, James, S.T.D., r. of Grace, New-Market.
Stokes, George C., r. ch. of the Redeemer, Govanstown, and St. Mary's, Hampden.
Stryker, Augustus P., r. of St. Barnabas', Baltimore.
Tennent, John C., r. of St. Paul's parish; PO, Aquasco.
Thrall, S. C., D.D., r. of Emmanuel, Cumberland.
Todd, John M., r. of William and Mary parish; PO, Newbergh.
Towles, John, r. of St. John's, Prince George and Charles Cos.; PO, Poolesville.
Townsend, J. L., r. of the Incarnation, Washington, D. C.
Trapier, Pierre D., assist. m. in St. Paul's, Baltimore.

Trapnell, Joseph, r. of St. Mark's and St. Paul's parishes, Frederick Co.; PO, Petersville.
Trevett, Joseph B., assist. im. in St. John's, Hagerstown.
Trimble, John, Jr., D.D., residing in Georgetown, D. C.
Van Antwerp, Daniel D., r. of St. Thomas', Homestead, Baltimore.
Warner, Geo. K., miss. in the Advent Mission, South-Baltimore.
Watkins, Wilbur F., r. of the Epiphany, Washington, D. C.
Webb, Harrison H., Baltimore.
Wiley, John, r. of Sherwood parish; PO, Cockeysville.
Williams, Gilbert F., r. of St. Thomas', Hancock.
Williams, John B., r. of St. Matthew's, Prince George Co.; PO, Bladensburg.
Williams, Walter W., D.D., r. of Christ ch., Georgetown, D. C.
Withington, Wm., Washington, D. C.
Worthington, George F., residing in Baltimore.
Wyatt, Thomas J., assist. m. of Reisterstown parish, Reisterstown.

Secretary of Convention.—Rev. E. A. Dalrymple, S.T.D., Baltimore.
Assistant Secretary.—J. Packard, Jr.
Treasurer.—Henry M. Bash, 82 West-Monument st., Baltimore.
Standing Committee.—Revs. J. F. Hoff, D.D., G. Leeds, D.D., A. M. Randolph, J. H. Chew, S. R. Gordon, M. Lewin, D.D., A. P. Stryker.
Historiographer of the Diocese.—Rev. E. Allen, D.D.
Bible and Prayer-Book Committee.—Rev. G. A. Leakin, chairman.
Ecclesiastical Court.—Revs. O. Hutton, D.D., W. F. Brand, G. C. Stokes, W. G. Jackson, D.D., W. A. Hodges, D.D., W. W. Williams, D.D., C. K. Nelson, D.D.
Trustees of the General Theological Seminary.—Seventeen clergymen and five laymen of the diocese.
Deputies to the General Convention.—Revs. O. Hutton, D.D., M. Lavin, D.D.; G. Leeds, D.D.; Messrs F. W. Brune, E. W. Blanchard, D. R. Magruder, M. Blair.
Committee of Religious Instruction.—Treas., W. Woodward, Baltimore.
The Episcopal Fund.—The Bishop (pres.), *ex officio;* Wm. J. Albert, treas., Baltimore.
Trustees of Church Charities.—The Bishop (pres.), *ex officio;* Messrs. W. J. Albert, L. McLane, W. G. Harrison, E. M. Perine, R. Johnson, Jr., treas., and F. W. Brune.
Committee on the Records of the Diocese.—Rev. Drs. Allen and Dalrymple and Mr. R. M. Proud.
Committee on the State of the Church.—Revs. T. G. Addison, D.D., F. James, S. R. Gordon; Messrs. P. Chapman, W. G. Harrison.
Committee on Ways and Means.—Messrs. E. W. Blanchard, S. G. Wyman, and H. M. Bash.
Committee on Printing the Compilation, etc.—Rev. J. V. Lewis, D.D.; Messrs. M. Blair and M. B. Carter.
Missions Committee.—In charge also of Disabled and Superannuated Clergy Fund.—E. W. Blanchard, treas., 57 St. Paul street, Baltimore.
Committee on the Hannah More Academy.—A church-school for girls, near Reisterstown, 15 miles from Baltimore: Revs. G. C. Stokes, S. R. Gordon, W. T. Johnston; Messrs. F. W. Brune, M. Blair.
Committee on that part of the Bishop's Address which relates to the Hannah More Academy.—Messrs. S. G. Wyman, C. M. Stewart, and F. W. Brune.
Committee on that part of the Bishop's Address which relates to the increase of the salaries of the poorly-paid clergy, etc.—Revs. W. T. Johnston, B.D., M. Lewin, D.D., W. F. Watkins; Messrs. F. W. Brune, M. Thomas, J. F. Dent, S. Keech.
Rev. Dr. Griswold's Boarding-School for Boys, near Jessop's Station; PO, Hooversville.
St. Clement's Hall, Ellicott City.—A classical and scientific school for boys, the Rev. J. Avery Shepherd, D.D., head-master.

Statistics for the year ending May 26, 1874.—Baptisms, 2,463; confirmations, 1,588; communicants, 16,442; marriages, 518; burials, 1,104; ordinations: priest, 1; candidate for orders, 1; Sunday-school teachers, 1,480; Sunday-school scholars, 12,487; contributions, exclusive of clergymen's salaries, $929,539.

The *Ninety-second Annual Convention* will be held in Grace Church, Baltimore, on Wednesday, May 26, 1875.

Diocese of Massachusetts. Organized A.D. 1784.

Population (1870), 1,459,351; square miles, 7,800.

The Rt. Rev. Benjamin Henry Paddock, D.D., Bishop, residing in Boston.

Allen, Alex. V. G., prof. in the Epis. Theological School, Cambridge.
Allen, H. F., r. of Grace, Amherst.
Allen, Nathaniel G., r. of Trinity, Ware.
Atwell, Benjamin W.
Babcock, W. R., D.D.
Bailey, Samuel R., r. of All Saints', Milton Lower Mills, and of Grace, Mattapan.
Bartlett, W. S., Registrar of Diocese.
Bash, F. L., Southborough.
Beard, Ithamar W., r. of St. James', South-Groveland; PO, Boston.
Beers, John S., r. of Grace, North-Attleborough.
Benedict, Edward, assist. m. of the Advent, Boston.
Benedict, J. Melville.
Binet, W., off. at Stockbridge.
Birchmore, John W.
Boyer, Levi, r. of Grace, Fiskdale.
Brooks, Phillips, r. of Trinity, Boston.
Brooks, Wm. H., D.D., off. in St. Andrew's, Hanover.
Brown, Abbott, r. of St. John's, Jamaica Plain.
Brown, Belno A., r. of St. John's, Lawrence.
Brown, Percy, r. of St. James', Boston Highlands.
Burgess, Alexander, D.D., r. of Christ ch., Springfield.
Burgess, Thomas, Springfield.
Burrill, John T., off. in St. Luke's, Chelsea.
Burroughs, Henry, r. of Christ ch., Boston.
Canfield, E. H., D.D., off. in St. John's, North-Adams.
Carleton, Hiram, r. of ch. of the Messiah, Wood's Hole.
Chamberlain, Nathan H., off. at Emmanuel, Somerville.
Chase, Edwin B.
Chase, M. B., chaplain U.S.N., Cambridge.
Clinch, Joseph H., S.T.D., chaplain to the city institutions, South-Boston.
Coggeshall, Freeborn.
Converse, George S., r. of St. John's, Boston Highlands.
Cooley, Benj. F., r. of Christ ch., Rochdale.
Coolidge, J. I. T., D.D., r. of St. Mark's school, Southborough; and r. of St. Mark's.
Croswell, Andrew, Cambridge.
Cutler, Samuel, Boston.
Denham, George, East-Boston.
De Coomis, Louis, r. of St. John's, Taunton.
Downie, John.
Drown, Edward L., r. of St. Stephen's, Lynn.
Durell, George W., r. of St. Thomas', East-Somerville.
Edson, Theodore, D.D., r. of St. Anne's, Lowell.
Egbert, John L., assist. m. in Christ, Springfield.
Ellis, James S., r. of St. John's, Wilkinsonville.
Emery, Samuel M., D.D., Newbury.
Fales, Thomas F., r. of Christ, Waltham.
Fay, H. Warren, r. of the Messiah, West-Newton.
Field, Justin, r. of Trinity, Lenox.

Fisher, Frederick S., r. of St. Paul's, Natick.
Foxcroft, Francis A., residing at Cambridge.
Franks, James P., r. of Grace, Salem.
Freeman, Frederick, Sandwich.
Gallagher, William H., r. of Trinity, Wrentham.
Gifford, B. R., r. of Trinity, Bridgewater.
Goodwin, Daniel, r. of St. Paul's, Dedham.
Grafton, Charles C., r. of the Advent, Boston.
Green, Lewis, r. of St. John's, Ashfield.
Gushee, E. M., r. of St. Peter's, Salem.
Harris, William R., r. of St. George's, Lee.
Haskins, David G., Cambridge.
Herrick, Osgood E., chap. U.S.A., Boston.
Hill, Joseph W., assist. m. in the Advent, Boston.
Holbrook, Chas. A., r. of St. Margaret's, Brighton.
Hoppin, Nicholas, D.D.
Howe, Reginald H., r. of Christ, Quincy.
Howard, Roger S., D.D., r. of the Reconciliation, Webster.
Huntington, Geo. P., r. of St. Paul's, Malden.
Huntington, Wm. R., S.T.D., r. of All Saints', Worcester.
Hutchins, Charles L., r. of Grace, Medford.
Jenckes, Joseph S., Jr.
Jenks, W. A.
Jennings, A. B., off. at St. Mark's, South-Adams.
Johnson, George D., r. of St. Paul's, Newburyport.
Killikelly, Bryan B., assist. m. of the Emmanuel, Boston.
Kidder, Joseph, r. of St. John's, Framingham.
Lambert, Thomas R., D.D., r. of St. John's, Charlestown.
Lawrence, Arthur, r. of St. Paul's, Stockbridge.
Learoyd, C. H., r. of St. Thomas', Taunton.
Leek, John W., r. of St. Michael's, Marblehead.
Lester, Ch. S., r. of St. Paul's, Holyoke.
Lhoyd, William F., r. of Trinity, Milford.
Mackay, Henry, off. at St. Matthew's chapel, Worcester.
Magill, W. Ingram, r. of Calvary, Danvers.
Manchester, L. C., r. of St. John's, Lowell.
McGlathery, Wm., r. of the Ascension, Fall River.
Munroe, Nathan W., off. in Christ ch., Swansea.
Newton, Benjamin F., off. in the Ascension, Ipswich.
Newton, W. W., r. of St. Paul's, Brookline.
Norton, Frank L., r. of ch. of our Saviour, Longwood, Brookline.
Packard, George, r. of Grace, Lawrence.
Page, Wm. P., residing at Somerville.
Paine, Geo. Sturges.
Palmer, Edmund R., residing in East-Boston.
Parker, Samuel P., D.D., r. of Trinity, Van Deusenville, and Christ ch., Sheffield; PO, Stockbridge.
Pearce, J. Sturgis, r. of St. John's, Northampton.
Pearce, Joshua R., r. of St. Mary's for Sailors, Boston.
Potter, Dexter, residing in Cambridge.
Potter, Daniel S. C. M.
Prescott, George J., m. ch. of the Good Shepherd, Boston.
Putnam, Richard F., r. of St. Mary's, Newton Lower Falls.
Rand, Charles A., r. of Trinity, Haverhill.
Reid, J. D., r. of St. John's, Gloucester.
Robertson, John, assist. m. of the Advent, Boston.
Rogers, Robert C., sec. and gen. agent of the executive committee of the Indian Commission.
Rowland, Edmund, r. of Grace, New-Bedford.
Shearman, Sumner U., r. of Trinity, Woburn.
Silvester, W. W., r. of St. Mary's, Dorchester.
Slack, Samuel R., off. in Trinity, Weymouth.
Slafter, Carlos, prin. of a school at Dedham.

Slafter, Edmund F., agent of the American Bible Society, residing in Boston.
Spear, Samuel S., r. of St. James', Amesbury.
Starkey, Orlando F., r. of St. James', Great Barrington.
Steenstra, Peter H., prof. in the Epis. Theo. School, Cambridge.
Stevens, Lorenzo G., off. in Mission, Clinton.
Stone, John S., D.D., dean and professor in the Epis. Theo. School, Cambridge.
Storrs, Leonard K., r. of St. Stephen's, Pittsfield.
True, Edward H., r. of St. John's, Millville.
Tyng, Theodosius S., r. of St. James', North-Cambridge; PO, Cambridge.
Van Kleeck, R. B., D.D., r. of Christ ch., Hyde Park.
Vinton, Alexander H., D.D., r. of Emmanuel, Boston.
Walden, Treadwell, r. of St. Paul's, Boston.
Warland, Wm., Cambridge.
Waterbury, Julius H., r. of St. John's, East-Boston.
Watson, John L., D.D., chap. U.S.N., Orange, N. J.
Wells, E. M. P., D.D.
Wells, William G., r. of St. Peter's, Beverly.
Wharton, Francis, D.D., LL.D., professor in the Epis. Theo. School, Cambridge.
Williams, Pelham, S.T.D., r. of the Messiah, Boston.
Wingate, Charles, r. of Trinity, Melrose.
Winkley, J. Frank, r. of the Atonement, Westfield.
Winslow, W. O., Cambridge.
Wright, John, r. of St. Matthew's, South-Boston.
Young, Joseph H., off. in St. Stephen's chapel, Boston.

Secretary of Convention.—Rev. Joseph H. Clinch, D.D., 514 Broadway, South-Boston.

Assistant Secretary.—Rev. W. H. Brooks, D.D.

Treasurer.—Rev. C. H. Learoyd.

Registrar.—Rev. W. S. Bartlett.

Standing Committee.—Revs. H. Vinton, D.D., W. R. Huntington, D.D., H. Burroughs; Messrs. E. R. Mudge, R. H. Mason, C. H. Parker.

Examining Chaplains.—Revs. A. Burgess, D.D., H. Burroughs, T. F. Fales.

Deputies to the General Convention.—Revs. A. H. Vinton, D.D., W. R. Huntington, S.T.D., A. Burgess, D.D., T. R. Lambert, D.D.; Messrs E. R. Mudge, R. C. Winthrop, E. H. Bennett, G. V. Shattuck.

Preacher before the next Convention.—Rev. W. W. Newton; substitute, Rev. C. S. Hutchins.

Episcopal Theological School, Cambridge.—Treasurer Board of Trustees, Amos A. Lawrence. The annual term opens on the third Wednesday in September, and closes on last Wednesday in June.

Committee on Hospitality, Boston.—Messrs. E. R. Mudge, T. J. Lee, A. J. C. Snowden.

Margaret Coffin Prayer-Book Society, Boston.—Rev. Dr. Wells, pres., H. M. Upham, treas.

Episcopal City Mission Boston.—The Bishop, *ex-off.* pres., C. H. Joy, treas.

Diocesan Board of Missions.—The Bishop, pres., *ex-off.*; Rev. C. H. Learoyd, sec.; I. S. Blatchford, treas.

Trustees of Donations.—W. C. Winthrop, pres.; W. P. Blake, treas.; F. C. Foster, sec.

St. Luke's Home for Convalescents, Boston.—The Bishop, pres.; Rev. P. Williams, D.D., chaplain; C. Brown, sec.; F. C. Foster, treas., 33 School street.

Episcopal Clerical Fund Association, Boston.—The Bishop, pres., *ex-off.*; Rev. Dr. Clinch, sec.; J. W. Clark, treas., 175 Devonshire st.

Massachusetts Church Missionary Society, Boston.—Rev. T. F. Fales, sec.; S. G. Deblois, treas.

Episcopal Church Association, (incorporated 1870), 164 *Tremont street, Boston.*—E. R. Mudge (pres.), T. J. Lee (treas.), 60 State st.

Eastern Missionary Convocation.—Rev. T. Edson, D.D. (dean), G. P. Huntington (treas.), Rev. W. G. Wells (sec.)

Southern Convocation.—Rev. H. Burroughs (pres.), Rev. R. H. Howe, (sec. and treas.)

Western Convocation.—Rev. A. Burgess, D.D. (dean), Rev. H. F. Allen (sec.)

Society for Relief of Widows and Orphans of Deceased Clergymen.—The Bishop (*ex-off.*, pres.), Rev. Henry Burroughs (sec.), J. H. Sturgis (treas.)

Committee on Relief of Widows and Orphans, and Aged and Indigent Clergymen.—Rev. A. H. Vinton, D.D., W. R. Huntington, D.D.; Messrs. A. A. Lawrence, G. C. Shattuck, R. M. Mason.

Church Home for Orphan and Destitute Children, Boston. — The Bishop (pres.), G. R. Richards, 16 Pemberton square, treas. of Board of Trustees.

Officers Episcopal Church Association, 1874–75. Incorporated, 1870. 164 Tremont street.—Pres., Enoch R. Mudge, 15 Chauncy st.; treas., Thomas J. Lee, 60 State st.; sec., A. J. C. Sowdon, 6 Park sq.

Statistics for year ending May 16, 1874. —Baptisms: infants, 1,656; adults, 378; confirmations, 1,087; communicants, 12,492; marriages, 627; burials, 1,023; Sunday-school scholars, 12,220; candidates for orders, 5; ordinations, deacons, 7, priests, 2; contributions, $511,446.85.

The Eighty-fifth Annual Convention will be held in St. Paul's Church, Boston, on April 28, 1875, at 10 o'clock A.M.

Diocese of Michigan. Organized A.D. 1832.

Population (1870), 1,184,056; square miles, 56,243.

The Rt. Rev. SAMUEL ALLEN McCOSKRY, D.D., D.C.L. Oxon., Bishop, Detroit.

Almquist, Peter A., miss. to the Swedes; PO, Marquette.

Banwell, Henry, r. of St. Thomas', Trenton, and St. Stephen's, Wyandotte.

Barnard, James H., r. of Trinity, Houghton.

Bloodgood, George W., off. at Corunna.

Brown, Henry J., miss. at Midland, and for Isabella and Gratiot Cos.

Brown, J. W., r. of Christ ch., Detroit.

Bush, Augustus, r. of St. James'; PO, Dexter, and St. Stephen's, Hamburg.

Cary, Chas. A., assist. m. of Christ ch., Detroit.

Charles, Wm., assist. to r. of St. John's, Detroit.

Corson, Levi H.; PO, Jonesville.

Dillon-Lee, M. R. St. James, r. of Christ ch., Adrian.

Dooley, Thomas B., off. at Selena, Kansas.

Eastman, George B., r. of Trinity, Monroe.

Fitch, Chauncey W., D.D., post-chaplain U.S.A., at Fort Wayne, Detroit.

Fleetwood, B. F., r. of St. Paul's, Marquette.

Flower, Abraham B., r. ch. of the Good Shepherd, Lexington, and Christ ch., Davisville.

Flower, E. W., r. of Mariners' ch., Detroit, and of St. Stephen's Mission.

Frisbie, Stephen W., r. of St. Michael's and All Angels', Cambridge, and All Saints', and m. of Calvary, Manchester; PO, Brooklyn.

Fuller, Osgood E., head-master of Latimer Hall, and r. of St. Jude's, Fenton.

Hogaboam, James J.; PO, Hudson.

Hunter, Moses H., miss., Detroit.

Jackson, J. E., miss. at Bay City and vicinity.

Lane, Marcus, r. at St. Paul's, Flint.

Lewis, A. M., r. of Grace, Port Huron.

Lightner, M. C., St. Paul, Minn.

Lyster, Wm. N., Breedsville.
Magee, Edward, r. of St. Mark's, Detroit.
Magrath, J. T., r. of St. Paul's, Jackson.
Meyer, E., New-York.
Phelps, Josiah, r. of St. Peter's, Tecumseh, and m. of St. John's, Clinton.
Pitkin, Thos. C., D.D., r. of St. Paul's, Detroit.
Rafter, W. W., r. of Trinity, Alpena.
Raymond, Wm. W., r. of St. Peter's, Hillsdale.
Reeves, Abraham, miss. at Romeo.
Rogers, Lewis L., m. at Bay City and vicinity.
Schetky, George P., D.D., r. of Trinity, Bay City.
Seymour, Edward; PO, Marquette, L. S.
Skinner, G. M., r. of Grace, Mount Clemens, and St. Luke's, New-Baltimore.
Smith, John G., r. of ———, Marine City.
Stonex, William G., miss. at Mackinaw.
Taylor, O., Pontiac.
Thorp, Charles, r. of St. Mark's, Marine City.
Tillinghast, W. R., r. of St. Peter's, Detroit.
Tustin, J. P., D.D., Berlin, Germany.
Watts, Wm. H., r. of St. John's, Saginaw City.
Webster, Jesse T., r. of Trinity, Hudson.
Whitney, George A., r. of Christ ch., Owosso.
Williams, George P., LL.D., prof. in the University of Michigan, Ann Arbor.
Wilson, George W., r. of St. Paul's, E. Saginaw.
Wilson, John A., r. of St. Luke's, Ypsilanti.
Wood, Joseph, r. of St. Paul's, Lansing.
Worthington, George, r. of St. John's, Detroit.
Younghusband, Lancelot, LL.D., Detroit.
Ziegler, Paul, assist. m. of St. John's, Detroit.

———

Secretary of Convention.—*Assistant Secretary.*—Rev. A. Bush.
Treasurer.—P. E. De Mill, Detroit.
Registrar.—Rev. T. C. Pitkin, D.D., Detroit.
Standing Committee.—Revs. John A. Wilson, pres.; G. D. Gillespie, T. C. Pitkin, D.D., G. Worthington; Messrs. J. E. Pittman, C. C. Trowbridge, and J. V. Campbell, sec., Detroit.
Secretary of the Diocesan Missionary Meeting.—Rev. Dr. Schetky
The Church Extension Committee.—The Bishop, *ex-officio* pres.; J. E. Pittman, treas., Detroit; Rev. J. W. Brown, Eastern Convocation; Rev. J. W. Bancroft, N. W. Convocation; Rev. M. Lane, Northern Convocation; Rev. J. P. Conover, Western Convocation; Rev. J. T. Webster, Southern Convocation; Messrs. J. H. Kennedy, O. L. Spaulding, J. J. Wheeler.
Trustees of the General Theological Seminary.—Rev. J. W. Clark, Rev. G. P. Schetky, D.D., H. A. Hayden, W. N. Carpenter.
Trustees of the Episcopal Fund.—Messrs. C. C. Trowbridge, C. P. Dibble, W. H. Withington, treas.
Treasurer of the Fund for Aged and Infirm Clergymen and Widows and Orphans of the Clergy.—P. De Mill, Detroit.
Deputies to the General Convention.—Revs. S. Earp, J. W. Brown, G. Worthington; Messrs. H. P. Baldwin, C. C. Trowbridge, P. E. De Mill, P. R. L. Pierce.
Latimer Hall, Fenton.—A school for both sexes; Rev. E. O. Fuller, prin., the Bishop, pres., *ex of.*
St. Luke's Hospital and Church Home, Detroit.—Pres., H. P. Baldwin; treas., Sidney D. Miller.
Statistics for year ending June 10, 1874. Baptisms: infants, 891; adults, 228 (1,119); confirmations, 497; communicants, 6,233; marriages, 362; burials, 569; Sunday-school teachers, 743; Sunday-school scholars, 5,547; contributions, $173,303.33
The *Forty-first Annual Convention* will be held in St. Paul's Church, Flint, on the Wednesday following the first Sunday in June, 1875, at 10 o'clock A.M.

Diocese of Minnesota. Organized A.D. 1857.

Population (1870), 439,706; square miles, 81,259.

The Rt. Rev. Henry Benjamin Whipple, D.D., Bishop, residing at Faribault.

Adams, J. Charles, Lake City.
Bill, Edward C., associate r. of St. Paul's, St. Paul.
Booth, Charles, miss. at Orono.
Booth, Daniel T., miss. at Wilmer.
Burleson, S. S., B.D., miss. at Blue Earth City, etc.
Byrde, Chas. E., miss. at Belle Plaine.
Carley, Wm. J., r. of the Redeemer, Cannon Falls.
Chambers, J. Taylor, r. of St. John's, St. Cloud.
Chase, George L., Prof. in Seabury Divinity School, Faribault.
Coolbaugh, F. C., r. of Holy Trinity, Minneapolis, East Division.
Crump, Thomas J., r. of Trinity, Litchfield.
Dobbin, James, B.D., r. of Shattuck Grammar-School, Faribault.
Du Bois, Geo. W., miss. of Bishop Seabury Mission; PO, Faribault.
Dudley, H. C. H., miss., Detroit Lake.
Elwell, John, residing at Mankato.
Enmegahbowh, J. J., Indian miss.; r. of St. Columba, White Earth Reservation.
Gilfillan, Joseph A., miss. White Earth Reservation.
Gold, W. J., miss. at Holy Cross, Dundas.
Goudy, Robert R., miss. at Rushford, etc.
Graves, Anson R., r. of All Saints', Northfield.
Groser, Charles E., B.D., r. of Grace, Pine Island, etc.
Gurley, James, miss., Detroit.
Hillmer, Joseph, miss., St. Charles.
Hills, Horace, miss. at Wabasha.
Johnstone, Wm. J., r. of the Ascension, Stillwater.
Kidney, John S., D.D., prof. at Faribault.
Knickerbacker, David B., D.D., r. of Gethsemane ch., Minneapolis.
Knowlton, Wm. H., miss. at Farmington; PO, Faribault.
Livermore, Edward, r. of the Holy Communion, St. Peter.
Lowrie, Randolph W., r. of St. Paul's, Winona.
Marshall, Royal, assist. m. of Gethsemane ch., Minneapolis.
McMasters, S. Y., D.D., LL.D., r. of Christ ch., St. Paul.
Millspaugh, Frank R., miss. at Brainerd.
Paterson, Andrew Bell, D.D., r. of St. Paul's, St. Paul.
Peterson, Eric L., miss. to the Scandinavians; PO, Faribault.
Plummer, Charles H., r. of St. Mark's, Lake City.
Pope, William C., r. of the Good Shepherd, St. Paul.
Powell, Wm. R., r. of St. Peter's, Shakopee.
Richey, Thomas, D.D., prof. in Seabury Hall, Faribault.
Rollitt, Charles, miss. at Oak Grove and Minnetonka; PO, E. Minneapolis.
Seabrease, A. W., B.D., r. of Calvary, Rochester.
Spor, Alpheus, r. of Trinity, Caledonia.
Stewart, George, miss. at Sauk Centre.
Tanner, George C., B.D., r. of St. Paul's, Owatonna.
Thomas, Elisha S., associate sec. of Society for Increase of the Ministry.
Townsend, J. Jerome, r. of Christ ch., Austin.
Wainwright, Richard, miss. at Le Sueur.
Watson, George W., D.D., r. of Christ ch., Red Wing.
Whipple, George B., sec. to the Bishop, Faribault.
Wilcoxson, Timothy, r. of St. Mary's, Basswood Grove; PO, Hastings.
Williams, John, B.D., r. of St. Luke's, Hastings.
Wilson, Arthur J., r. of St. Paul's, Duluth.

Secretary of Convention.—
Assistant Secretary.—Rev. P. B. Lightner.
Treasurer of the Diocese.—L. Allis, St. Paul.
Examining Chaplains.—Revs. E. Livermore, E. S. Thomas, D. B. Knickerbacker, D.D., A. W. Seabrease, A. B. Paterson, D.D.
Treasurer of the Episcopate Fund.—E. T. Wilder, Red Wing.
Registrar of the Diocese.—Rev. Dr. McMasters.
Standing Committee.—Revs. D. B. Knickerbacker, D.D. (sec.), G. L. Chase, A. B. Paterson, D.D.; Messrs. H. T. Wells, L. Allis, and Isaac Attwater.
Trustees of the Episcopate Fund.—Messrs. H. T. Wells, E. T. Wilder, J. W. Bass.
Rural Deans.—Northern District, Rev. D. B. Knickerbacker, D.D.; Eastern District, Rev. E. Livermore; Western District.
Diocesan Missionary Board.—Revs. J. Williams, G. L. Chase, E. S. Thomas; Messrs. L. Allis, F. Beebe.
Ecclesiastical Court.—Revs. T. Wilcoxson, E. Livermore, E. S. Thomas, G. C. Tanner, G. L. Chase, J. Williams.
Deputies to the General Convention.—Revs. S. Y. McMasters, D.D., J. S. Kidney, D.D., D. B. Knickerbacker, D.D.; Messrs. E. T. Wilder, J. C. Braden, I. Atwood, N. C. McLean.
Bishop Seabury Hall Divinity School, Faribault.—Incorporated May 22, 1860. Treasurer, J. D. Greene.
Committee on the Provincial System.—Rev. Drs. Knickerbacker and Kidney; Messrs. E. T. Wilder, J. C. Braden.
Shattuck Grammar-School, Faribault.—The Bishop, chancellor; Rev. J. Dobbin, A.M., rector.
St. Mary's Hall, Faribault.—Rt. Rev. H. B. Whipple, D.D., rector. The year begins on the third Thursday in September.
Statistics for year ending June 9, 1874.—Baptisms: infants, 648; adults, 206; confirmations, 488; communicants, 3,659; marriages, 171; burials, 284; ordinations: deacons, 8; candidates for orders, 11; Sunday-school teachers, 375; Sunday-school scholars, 3,370; contributions, $91,335.82.
The Eighteenth Annual Convention will be held in Christ Church, Red Wing, on the second Wednesday in June, 1875.

Diocese of Mississippi. Organized A.D. 1825.

Population (1870), 527,922; square miles, 47,146.

The Rt. Rev. William Mercer Green, D.D., Bishop; PO, Vicksburg, from October to June; at Sewanee, from June to October.

Crane, Wm. Cross, D.D., r. of St. Andrew's, Jackson.
Douglass, William K., r. of the Holy Comforter, Dry Grove, and St. Mark's, Raymond.
Drummond, Andrew D.
Forrester, Henry, head of associate mission; PO, Terry.
Foster, John, Athens, Tenn.
Fox, James A., r. of St. Alban's, Bovina, Warren Co.
Green, Duncan C., r. of St. James', Greenville.
Green, Stephen H., r. of All Saints' Grenada, and off. at Water Valley.
Halsted, Benjamin, r. of Calvary, Holmes Co.; PO, Lexington.
Hines, Richard, D.D., r. of the Mediator, Meridian.
Jackson, Geo. H., off. to colored congregations at Dry Grove.
Johnston, J. S., r. of St. James', Port Gibson, and Christ ch., Church Hill.
Juny, F. A., S.T.D., r. of St. Peter's, Oxford, and prof. in the University of Miss.

Laughlin, Edmund C., off. in Warren Co.; PO, New-Town.
Locke, Robt. S., Memphis, Tenn.
Lord, W. W., D.D., r. of ch. of the Holy Trinity, Vicksburg.
Lurton, L. L., off. at Clarksville, Tenn.
Marks, Alex., r. of Trinity, Natchez.
Matthews, James A., r. of Grace, Okolona.
Maybin, W. A. W., r. of St. Paul's, Aberdeen.
Phillips, Wm. E. r. of Trinity, Pass Christian.
Pickett, J. T., r. of Christ ch., Holly Springs.
Presbury, Willard, r. of St. Philip's, Kirkwood.
Sansom, Henry, D.D., r. of Christ ch., Vicksburg.
Speirs, W. S., r. of Grace, Canton.
Tucker, Joseph L., r. of St. Paul's, Columbus.

President of the Council.—The Bishop, *ex officio.*
Secretary and Treasurer of Council.—Rev. W. K. Douglass.
Assistant Secretary.—Rev. J. S. Johnston.
Registrar of the Diocese.—Rev. W. K. Douglass.
Treasurer of the Diocese.—J. A. Klein, Vicksburg.
Standing Committee.—Revs. W. C. Crane, D.D. (pres.); H. Sansom, D.D., Jas. A. Fox; Messrs. W. T. Balfour and G. W. Howard, M.D.
Treasurer of the Fund for the Episcopal Residence.—John W. Robinson, Jackson.
Deputies to the General Convention.—Revs. W. C. Crane, D.D., H. Sansom, D.D., A. Marks, W. K. Douglass; Messrs. T. E. B. Pegues, W. T. Balfour, R. S. Stith, P. P. Bailey.
Trustees of the Episcopal Fund and Church Property.—John W. Robinson, C. E. Hooker, J. A. Klein.
Ecclesiastical Court.—Revs. B. Halsted, H. Forrester, W. K. Douglass, W. W. Lord, D.D., and J. T. Pickett.
Trustees of the General Theological Seminary.—Rev. Drs. Crane and Sansom.
Examining Chaplains.—Revs. W. C. Crane, D.D., W. K. Douglass, B. Halsted.
Preacher for the next Council.—Rev. W. K. Douglass; alternate, Rev. D. C. Green.
Bp. Green Associate Mission and Training School, Dry Grove.—Rev. Wm. K. Douglass, warden.
Trustees of the University of the South.—Rev. Dr. Crane, T. E. B. Pegues (treas.), Oxford; J. F. King.
Statistics for year ending May 2, 1874.—Families, 785; baptisms: infants, 326; adults, 160; confirmations, 268; communicants, 1,818; marriages, 74; burials, 152; ordinations: deacons, 3; presbyters, 3; candidates for orders, 8; Sunday-school teachers, 166; Sunday-school scholars, 1,801; total amount of contributions, $25,518.21.
The Forty-eighth Annual Council will be held in Christ Church, Vicksburg, on the first Wednesday in May, 1875.

Diocese of Missouri. Organized A.D. 1869.

Population (1870), 1,721,295; square miles, 67,380.

The Rt. Rev. Charles Franklin Robertson, S.T.D., Bishop, residing at St. Louis.

Adams, F. W., miss. at Chillicothe, and r. elect of St. Paul's, Brunswick, and St. Paul's, Carrollton.
Batté, Algernon, m. of Grace, Kansas City, and miss.
Bennett, John, m. of St. Mary's Mission, Savannah.
Berkeley, Edward P., D.D., r. of St. Peter's, St. Louis.
Betts, G. C., r. St. Luke's, Kansas City.

Bulkley, Olcott, Waverly.
Chesnutt, John N., miss. in St. Charles.
Coan, Edwin, assist. m. of Trinity, St. Louis.
Comings, George P., Monroe City.
Corbyn, Joseph I., r. of St. James', Ellearsville.
Dunlop, Geo. K., r. of Grace, Kirkwood.
Dunn, J. W., r. of Christ ch., Lexington.
Eichbaum, John H., miss. at Savannah and Marysville.
Freeman, L. N., Chicago, Ill.
Fugett, James P., r. of Grace, Jefferson City.
Hamilton, J. F., miss. at Monticello, etc.
Hatton, W. H. D., Warrensburg.
Holland, Robt. A., r. of St. George's, St. Louis.
Hutchinson, E. Carter, D.D., St. Louis.
Hyde, Mortimer A., m. of ch. of the Good Shepherd, St. Louis.
Ingraham, J. P. T., r. of St. John's, St. Louis.
Jennings, C. P., r. of St. John's, Prairieville, and miss.
Johnson, P. A., Nevada City.
Johnson, Wm., miss. in Lebanon.
Leonard, Abiel, r. of Calvary, Sedalia.
Martin, Joseph E., r. of Grace, Kansas City.
Mitchell, Thomas W., r. of Christ ch., Springfield.
Reed, Benjamin E., r. of Mt. Calvary, St. Louis.
Ringgold, Samuel.
Robert, P. G., r. of ch. of the Holy Communion, St. Louis.
Runcie, James, D.D., r. of Christ, St. Joseph.
Scheetz, Fred. B., pres. of St. Paul's College, Palmyra.
Schuyler, Louis S., off. at Oak Hill station and Ellearsville, St. Louis Co.
Schuyler, Montgomery, D.D., r. of Christ, St. Louis.
Staples, O. H., miss. in South St. Louis.
Talbot, Ethelbert, r. of St. James', Macon, and miss.
Treptow, C. F. W., off. in St. Mark's German Mission, St. Louis.
Wall, Robt. C., r. of Grace, Carthage.
Waterman, John H., miss. at Hamilton, etc.
Woodruff, M. E., miss. in Saline Co PO, Marshall.

Secretary of Convention.—J. R. Triplett, St. Louis.
Assistant Secretary.—W. H. Cheetham.
Treasurer of Convention.—Joseph Franklin, St. Louis.
Registrar of the Convention.—W. F. Ferguson, St. Louis.
Chancellor of the Convention.—J. Wickham, St. Louis.
Standing Committee.—Revs. M. Schuyler, D.D., G. K. Dunlop, J. P. T. Ingraham, D.D.; Messrs. H. I. Bodley, W. F. Ferguson, and S. Bent.
Deputies to the General Convention.—Revs. M. Schuyler, D.D., E. F. Berkeley, D.D., F. B. Scheetz, J. Runcie; Messrs. J. T. Douglass, H. I. Bodley, J. Hunt, J. Wickam.
Diocesan Missionary Board.—Revs. E. Coan, B. E. Reed, G. K. Dunlop; Messrs. J. T. Douglass, H. H. Gillum.
Missionary Host.—W. Delafield (pres.); C. J. Wise (sec.)
Board of Church Extension.—Rev. R. A. Holland; Messrs. C. S. Freeborn, M. W. Alexander, D. R. Barclay.
Trustees of Aged and Infirm Clergy Fund.—The Bishop (*ex off.*), Rev. P. G. Robert; Messrs. J. Franklin (treas.), St. Louis; C. Thaw, D. H. Naylor.
Trustees of the General Theological Seminary.—Revs. M. Schuyler, D.D., G. K. Dunlop, J. Runcie, D.D., P. G. Robert; Messrs. J. L. Minor, J. P. Doan, W. F. Ferguson.
Committee on Fund for Endowment of Episcopate.—Messrs. H. I. Bodley, J. Franklin, S. Bent, W. F. Ferguson, F. Carter.
Orphans' Home Association.—Mrs. Georgiana Douglass (sec.), St. Louis; Mrs. Rebecca Thompson (treas.), St. Louis.
Theological Education Fund.—J. Franklin (treas.), St. Louis.
Trustees of Permanent Fund for the sup-

port of the Episcopate.—J. T. Douglass (pres.); G. H. Loker (treas.), St. Louis; S. Bent.

Laymen's Co-operating Missionary Society.—J. T. Douglass (pres.); H. H. Gillum (sec. and treas.)

Church News, St. Louis.—Rev. E. Coan, editor; Hendricks & Chittenden, publishers, 204 N. Fifth street.

St. Paul's College, Palmyra.—The Bishop (pres.)

St. Luke's Hospital, St. Louis.—Geo. P. Plant (pres.); D. R. Risley (treas.); W. H. Thomson (sec.)

Statistics for year ending May 26, 1874.—Baptisms: infants, 675; adults, 236; confirmations, 643; communicants, 4,735; marriages, 253; burials, 289; candidates for orders, 7; ordinations: deacons, 9; priests, 4; Sunday-school teachers, 448; Sunday-school scholars, 4,636; total amount of contributions, $146,982.81.

The Thirty-fifth Annual Convention will be held in Trinity Church, St. Louis, on the fourth Tuesday in May, 1875, at 10 o'clock A.M.

Diocese of Nebraska. Organized A.D. 1868.

Population (1870), 122,993; square miles, 73,009.

The Rt. Rev. Robert Harper Clarkson, D.D., LL.D., Bishop, residing at Omaha.

Bullard, Frank E., m. ch. of Our Saviour, North-Platte.

Burgess, H. B., prof. in Nebraska College, Nebraska City, r. of St. Luke's, Plattsmouth, and miss.

Colton, J. S., r. of Christ ch., Beatrice.

Dake, Orsamus C., prof. in Nebraska University, Lincoln.

Doherty, B., r. of St. Stephen's, Grand Isle.

Fisse, Geo. W. E., assist. m. of St. Barnabas', Omaha.

Gasmann, John G., agent for the Yankton Indians, Yankton, Dakota.

Goodale, Samuel, in charge of St. James' associate mission, Fremont.

Hammond, J. Pinckney, r. of St. Barnabas', Omaha.

Henry, Matthew, miss. at large; PO, Omaha.

Higgs, Gilbert, assist. to r. of St. Stephen's, Grand Isle.

May, John, Ottawa, Canada.

McNamara, J., D.D., pres. of Nebraska College, Nebraska City.

Nash, Francis B., miss. at Falls City and Brownsville, and in charge of Christ ch., Brownsville, St. Peter's, Rulo, and St. John's, Nemaha.

Oliver, R. W., D.D., dean of Divinity School, Nebraska City.

Paterson, James, r. of St. Mark's, Omaha, and Holy Trinity, Bellevue.

Richardson, E. R., off. in Christ ch., Brownsville, and St. John's, Nemaha City.

Roberts, J. E.

Shaw, H. C., r. of St. Stephen's, Silver Creek, and miss.; PO, Silver Glen, U. P. R.R.

Talbot, R. C., r. of Trinity, Lincoln.

Tuttle, Edmund B., chap. U.S.A., Auburn, N. Y.

Whitten, A., r. of Trinity Memorial, Crete, etc.

Wilson, Wm. H., miss. at St. Augustine and Nebraska City.

Secretary of the Council.—Rev. J. Paterson.

Treasurer of the Council and Board of Missions.—Julian Metcalf, Nebraska City.

Standing Committee.—Rev. J. Paterson; Messrs. J. M. Woolworth, LL.D., and H. G. Clark.

Examining Chaplains.—Revs. A. C. Garrett, D.D., R. W. Oliver, D.D., J. Paterson.

Trustees of the Funds and Property of the Church.—The Bishop, Rev. O. C. Dake, and J. M. Woolworth, LL.D.

The Board of Missions.—The Bishop and Cathedral Chapter.

Trustees of the General Theological Seminary.—Revs. S. Goodale, R. W. Oliver, D.D., S. D. Hinman, A. C. Garrett, D.D.

Nebraska Divinity School, Nebraska City.—The Bishop, prof. of pastoral theology.

Nebraska College, Nebraska.—Rev. J. McNamara, D.D., pres.

Brownell Hall for Young Ladies, Omaha.—P. C. Hall, prin.

Statistics for year ending August 6, 1874.—Baptisms: infants, 265; adults, 71; confirmations, 164; communicants, 1,250; marriages, 29; burials, 75; candidates for orders, 6; ordinations: deacons, 2; Sunday-school teachers, 107; Sunday-school scholars, 1,081; contributions, $22,000.

The Eighth Annual Council will be held in the Cathedral, Omaha, on the last Wednesday in September, 1875.

Diocese of New-Hampshire. Organized A.D. 1802.

Population, (1870) 318,300; square miles, 9,280.

The Rt. Rev. WILLIAM WOODRUFF NILES, D.D., Bishop, residing at Concord.

Benton, Robt. A., master in St. John's School, Concord.
Berkeley, Robert M., r. of St. Luke's, Charlestown.
Bingham, Joel F., D.D., r. of St. John's, Portsmouth.
Brown, Geo. W., r. of St. James', Keene.
Chase, Francis, Boston, Mass.
Coit, Henry A., D.D., r. of St. Paul's School, Concord.
Coit, Joseph H., vice-rector of St. Paul's School, Concord, and m. of St. John's, Dunbarton.
Eames, Jas. H., D.D., r. of St. Paul's, Concord.
Ferguson, Henry, r. of Christ ch., Exeter, and St. Philip's, Epping.
Goodrich, James B., m. at chapel of the Good Shepherd, Nashua.
Hargate, John, master in St. Paul's School, Concord.
Harraden, Frank S., Concord.
Harrison, Hall, master in St. Paul's, School, Concord, and m. of St. Andrew's, Hopkinton.
Haughton, James, r. of St. Thomas' Hanover.
Herrick, M. A., D.D., r. of Trinity, Tilton.
Hubbard, Isaac G., D.D., r. of Trinity, Claremont.
Le Roy, Jacob, r. of St. Mark's, Ashland.
Morrill, Charles A., master in St. Paul's School, Concord.
Morgan, George B., in charge of St. Matthew's, Goffstown.
Renouf, Edward A., in Europe.
Richmond, J. B., r. of St. Thomas', Dover.
Sears, Lorenzo, r. of Grace, Manchester.
Smith, W. B. T., r. of Union ch., West-Claremont, and Trinity, Cornish.

Secretary and Registrar of the Diocese.—Horace A. Brown, Concord.

Treasurer of the Convention.—G. Olcott, Charlestown.

Standing Committee.—Revs. J. H. Eames, D.D., pres.; H. A. Coit, D.D., M. A. Herrick, D.D.; Messrs. W. L. Foster, Concord (sec.), A. R. Hatch, A. P. Cate.

Deputies to the General Convention.—Rev. Drs. Hubbard, Herrick, Coit, Rev. J. Haughton; Messrs. W. P. Wheeler, A. R. Hatch, W. L. Foster Asa P. Cate.

Trustees of the General Theological Seminary.—Revs. Dr. Coit, Dr. Eames; Mr. W. P. Wheeler.

Trustees of the Protestant Episcopal Church in New-Hampshire.—The Bishop (pres.), Rev. I. G. Hubbard, D.D. (sec.), Messrs. A. P. Cate, W. L. Foster, G. Olcott, A. Chase, W. P. Wheeler.

Board of Diocesan Missions.—The Bishop (*ex-officio*, chairman), Rev. L. Sears (sec. and treas.)

Statistics for year ending May, 1874.—Baptisms: infants, 133; adults, 64; confirmations, 161; communicants, 1,575; candidates for orders, 4; ordinations: deacon, 1; priests, 5; marriages, 61; burials, 108; Sunday school teachers, 139; Sunday-school scholars, 1,044; contributions, $18,093.24.

The Seventy-fifth Annual Convention will be held in Trinity Church, Tilton, on the last Wednesday in May, 1875.

Diocese of New-Jersey. Organized A.D. 1785.

The Rt. Rev. JOHN A. SCARBOROUGH, D.D., Bishop, residing at

Baker, Alfred B., r. of Trinity, Princeton, in charge of mission at Princeton Basin, and examining chaplain.
Badger, Wm. Henry, Philadelphia, Pa.
Boardman, William S., Camden.
Bradin, James W., m. of St. George's, Penn's Neck; PO, Salem.
Bradley, Gordon M., r. of Christ ch., Westfield.
Brown, Wm. Colvin, in Europe.
Brown, David, residing at Lambertville.
Brown, J. C., r. of St. Paul's, Trenton.
Bruce, Vandervoort, New-York.
Camp, C. W., r. of the Holy Cross, Plainfield.
Clark, Samuel A., D.D., r. of St. John's, Elizabeth.
Clark, Wm. J., Philadelphia, Pa.
Clerc, Francis J., D.D., r. of Burlington College, Burlington.
Colton, Asa S., Princeton.
Dealey, A. Sydney, r. of Trinity, Red Bank.
Dennison, Robt., assist. m. of Christ ch., New-Brunswick.
Denniston, John A., r. of St. Luke's, Roselle.
De Puy, Ephraim, New-York.
Duane, Charles W., r. of Trinity, Swedesboro.
Earle, Wm. Robert, miss. at Westfield.
Embury, Edmund, Plainfield.
Fish, G. McClellan, miss. at Burlington.
Fisk, Charles C., New-York.
Garrison, Joseph F., r. of St. Paul's, Camden.
Goldsborough, Robt. L., r. of St. Barnabas', Burlington.
Harris, N. Sayre, in Europe.
Hartley, Benjamin, r. of St. Andrew's, Bridgeton.
Hayden, Gilbert B., New-York.
Hills, George M., D.D., r. of St. Mary's, Burlington, examining chaplain.
Howes, Reuben W., Jr.
Hyde, Marcus F., D.D., prof. in Burlington College.
Isaac, Ezra, r. of Grace, Crosswick, and Christ ch., Allentown.
Jaques, Peter L.; PO, Plainfield.
Lamb, James H., m. of St. Peter's, Clarksboro.
Lewis, W. H. J., r. of Christ ch., Woodbury.
Lighthipe, Lewis H., m. of Grace, Pemberton; PO, Vincenttown.
Lines, Samuel Gregory, r. of St. Stephen's Free ch., Florence.
Loop, De Witt C., r. of Trinity, Moorestown.
McAllister, F. M., r. of Trinity, Elizabeth.
Matson, Wm. A., D.D., Editor of the *Church Journal*, New-York.
Matthews, John R., chap. U.S.N., Annapolis, Md.
Mitcheson, Robert M., Philadelphia, Pa.
Moore, George C., assist. m. in ch. of the Advocate, Philadelphia, Pa.

Murray, Gustavus M., r. of Grace, Haddonfield.
Neilson, Wm. H., Jr., r. of St. Michael's, Trenton.
Nock, Edwin, r. of St. Thomas', Glassboro, and miss. St. Stephen's, Mullica Hill.
Norris, Wm. Herbert, in Europe.
Norton, Levi W., r. of St. Luke's, Metuchen.
Otis, Wm. B., r. of Christ ch., Shrewsbury.
Parker, Stevens, r. of Christ ch., Elizabeth.
Parkman, Charles M., r. of Christ ch., Middletown; PO, Red Bank.
Passmore, Wm., Hammonton.
Perinchief, O., r. of Trinity, Mount Holly.
Perkins, Charles M., r. of St. Andrew's, Mount Holly.
Pettit, N., r. of Christ ch., Bordentown
Phelps, Charles E., r. of St. John the Evangelist, New-Brunswick.
Post, Richard B., r. of Christ ch., South-Amboy.
Reilly, Theophilus M., in charge of miss. at Colestown.
Reilly, Edward M., Haddonfield.
Reilly, William M., Haddonfield.
Rodman, Erskine M., r. of Grace, Plainfield.
Rodman, Washington, Astoria, N. Y.
Rowland, John, r. of St. John's, Somerville.
Rush, Harris C., off. in Trinity parish, New-York.
Russell, Lorenzo S., r. of St. Peter's, Spotswood.
Smith, Elvin K., prin. of St. Mary's Hall, Burlington.
Spooner, John A., Beverly.
Stanley, A. U., r. of Trinity, Trenton.
Stoddard, James, r. of Grace ch. Elizabeth.
Stryker, P. W., r. of St. Peter's, Beverly.
Stubbs, Alfred, D.D., r. of Christ ch., New-Brunswick.
Sykes, C. L., miss. at Tan Wood.
Taylor, A. O., miss. Tom's River.
Ten Broeck, Anthony, S.T.D., r. of St. James', Eatontown.
Timlow, G. W., r. of St. John's, Salem.
Tomkins, Elliott D., r. of St. James', Long Branch.
Van Antwerp, Wm. H., r. of St. Paul's, Rahway.
Van Linge, Jacob, D.D.
Walker, Albert R., r. of St. Peter's, Perth Amboy.
Walker, Wm. S., D.D., lecturer in Burlington College, Burlington.
Ward, Charles W.
Watson, George H., r. of St. Peter's, Freehold.
Weills, J. C. S., r. of All Saints,' Nevisink.
Weld, H. Hastings, D.D., r. of Christ ch., Riverton.
Wellman, Merritt H., r. of Trinity, Vineland.
Williams, Thomas G., Philadelphia, Pa.

Secretary of Convention.—Rev. A. B. Baker.
Assistant Secretary.—Rev. N. Pettit.
Registrar.—Rev. S. Parker.
Treasurer.—Dr. J. H. Pugh.
Standing Committee.—Revs. S. A. Clark, D.D., pres.; G. M. Hills, D.D., sec.; A. Stubbs, D.D., J. F. Garrison; Messrs. A. Browning, C. E. Milnor, J. H. Thompson, R. S. Conover.
Deputies to the General Convention.—Revs. S. A. Clark, D.D., J. F. Garrison.
Committee on Constitution and Canons.—Rev. S. A. Clark, D.D., Rev. J. F. Garrison; Messrs. C. Milner, G. E. Sibley.
Trustees of the Episcopal Fund.—Messrs. C. S. Olden, T. P. Carpenter.
Deans of Convocation.—Rev. E. M. Rodman, New-Brunswick Convocation; Rev. G. M. Hills, D.D., Burlington Convocation.
Board of Missions.—Fourteen clergymen and seven laymen of the diocese.
Trustees of the Fund of Aged and Infirm Clergymen.—The Bishop and the Standing Committee.
Committee on Riverside.—Messrs. C. E. Milner, H. B. Clarke, T. Neilson.
Treasurer of the Corporation for Relief of Widows and Children of Deceased Clergymen.—
Trustees of the General Theological Seminary.—Fifteen clergymen and seven laymen of the diocese.

Statistics for year ending May, 1874.—Baptisms: infants, 843; adults, 199; not specified, 56; confirmations, 618; communicants, 5,988; candidates for orders, 16; marriages, 168; burials, 555; ordinations: deacons, 3; presbyters, 5; Sunday-school teachers, 653; Sunday-school scholars, 6,081; total offerings and contributions, $185,939.86.

The *Ninety-second Annual Convention* will be held in St. Mary's Church, Burlington, on the last Tuesday in May, 1875, at 9 o'clock A.M.

Diocese of New-York. Organized A.D. 1785.

Population (1870), 1,420,570; square miles, 5,500.

The Rt. Rev. HORATIO POTTER, D.D., LL.D., D.C.L., Bishop, residing at No. 38 East 22d street, New-York.

Adams, Charles C., r. of St. Mary's, Manhattanville.
Akerly, Samuel M., r. of Christ ch., Marlborough.
Ames, John G., Washington, D. C.
Andrews, Geo. B., D.D., r. of Zion, Wappinger's Falls.
Anthon, Edward, in Europe.
Applegate, Octavius, assist. m. of St. George's, Newburg.
Babbitt, Franklin, r. of Grace, Nyack.
Bacon, George W., assist. m. of ch. of St. John the Baptist, New-York.
Banks, D. F., r. of St. Paul's, Yonkers.
Barnard, Frederick A. P., D.D., LL.D., president of Columbia College, New-York.
Barnes, James S., Brooklyn.
Barton, John G., LL.D., prof. in the College of the City of New-York.
Beach, Alfred B., D.D., r. of St. Peter's, New-York.
Bean, Henry H., r. of St. Luke's, Bossville, S. I.
Benjamin, W. H., r. of St. Barnabas', Irvington.
Blake, John, chap. U.S.N.
Bolton, Cornelius W., r. of St. Stephen's, North-Castle; PO, Armonk.
Bolton, Robt., r. of St. John's, Lewisboro.
Brewster, Chauncey B., r. of Christ ch., Rye.
Brodnax, W. M. Atkinson, New-York.
Brown, Thos. McKee, r. ch. of St. Mary the Virgin, New-York.
Brown, John, D.D., of St. George's, Newburg.
Buel, Clarence, New-York.
Buel, Samuel, D.D., professor in the General Theological Seminary, New-York.
Bull, Edward C., Tarrytown.
Bush, James S., r. of the Ascension, West-Brighton, S. I.
Cady, Philander K., D.D., r. of Christ ch., Poughkeepsie.
Canedy, Charles F., r. of St. John's, Monticello.
Capron, Alex., r. of Grace, South-Middletown.
Carter, Abraham B., D.D., r. of ch. of the Holy Saviour, New-York.
Chamberlain, John, New-York.
Chambers, George.
Charlier, Elie, principal of a French and English school for boys, New-York.
Chrystal, James, off. in New-York.
Clapp, Caleb, r. of the ch. of the Nativity, New-York.
Clark, James Starr, r. Trinity, Madalin.
Clarkson, Augustus Vallete, r. of the ch. of St. Augustine, Croton; PO, New-York.
Cobb, Lyman, off. in St. John's, Yonkers.
Coffey, Wm. S., r. of St. Paul's, East chester.
Coffin, Charles B., r. of Trinity, Haverstraw.
Cole, Hiram H., New-York.
Cooke, Samuel, D.D., r. of St. Bartholomew's, New-York.
Cooke, William H., an assist. m. of Trinity, New-York.

Cornwall, Nathaniel E., D.D., r. of St. Matthias', New-York.
Cornwall, N. Ellsworth, Jr., assist m. of ch. of the Holy Communion, New-York.
Cowley, Edward, New-York.
Cranston, Geo. E., teaching in New-York.
Crapsey, Algernon S., an assist. m. in Trinity Parish, New-York.
Crary, Robert F., r. of the Holy Comforter, Poughkeepsie.
Croes, Robert B., D.D., Yonkers.
Cruger, Gouverneur, r. of ch. of Divine Love, Crugers.
Davenport, J. Radcliff, New-York.
De Costa, Benj. F., in Europe.
De Palma, Joaquin, r. of Santiago ch., New-York.
Dix, Morgan, D.D., r. of Trinity, New-York.
Donald, Elijah W., assist. m. of the Ascension, New-York.
Doty, Zina, New-York.
Douglass, Geo. W.
Dows, Henry A., off. at Monroe.
Draper, George B., D.D., r. of St. Andrew's, Harlem.
Drisler, John, miss. at Saw Mill Valley, Greenburg.
Duffie, Cornelius R., D.D., r. of St. John Baptist's, and chaplain of Columbia College, New-York.
Duncan, Henry E., D.D., Newburg.
Dunnell, Wm. N., r. of All Saints', New-York.
Dyer, Heman, D.D., sec. of the Prot. Epis. Soc. for the Promotion of Evangelical Knowledge, New-York.
Eaton, Theodore A., D.D., r. of St. Clement's, New-York.
Eccleston, John C., D.D., r. of St. John's, Clifton; PO, Stapleton, S. I.
Edmonds, Charles C., B.D., miss. at Ellenville.
Egbert, Wm. T., r. of ch. of St. John the Evangelist, New-York.
Eigenbrodt, William E., D.D., prof of pastoral theology in the Gen. Theo. Sem., New-York.
Emery, Rufus, r. of St. Paul's, Newburg.
Ewer, F. C., D.D., r. of St. Ignatius', New-York.
Fair, Wm. A., off. in St. Johnland, L. I.
Fairbairn, Robert B., D.D., warden and prof. in St. Stephen's Coll., Annandale.
Ferguson, Geo. W., r. of Trinity, Sing Sing.
Flagg, Edward O., D.D., r. of the ch. of the Resurrection, New-York.
Fleischhacker, I. C., m. of St. George's German Mission, New-York.
Forbes, John M., D.D., New-York.
Fowler, Edward K., Monticello.
French, William G., off. in N. Y. P. E. City Mission, New-York.
Gallaudet, Thomas, D.D., r. of St. Ann's for deaf-mutes, New-York.
Galleher, John N., r. of Zion, New-York.
Gardner, Walter R., r. of St. Thomas', Amenia.
Gay, Ebenezer, miss. at Stony Point.
Geer, G. Jarvis, D.D., r. of St. Timothy's, New-York.
Gesner, A. Herbert, West-Farms.
Gibson, J. Breckenridge, D.D., r. of St. John's School, Sing Sing, and of All Saints', Brier Cliff; PO, Sing Sing.
Goddard, Kingston, D.D., r. of St. Andrew's, Richmond, S. I.
Goldsborough, A., r. of Christ ch., Warwick.
Goodwin, Edward H. C., off. in Trinity Parish, Governor's Island.
Gordon, George S., Peekskill.
Grannis, W. H. DeL., r. of St. James', Goshen.
Gray, Albert Z., r. of St. Philip's in the Highlands; PO, Garrison's.
Gray, Horatio, Boston Highlands, Mass.
Gray, F. M., r. of the Holy Comforter, Eltingville.
Guilbert, E., r. of St. Mark's, Mt. Pleasant; PO, Tarrytown.
Haight, Benjamin I., D.D., LL.D., an assist. m. of Trinity, New-York.
Hall, Randall C., prof. in the Gen. Theo. Seminary, New-York.
Hamilton, Alex., New-York.
Hamilton, Robt. G.
Harris, Thomas R., r. of St. Paul's, Morrisania.
Hart, A. Bloomer, associate r. of St. Stephen's, New-York.
Heath, J. B. G., off. in N. Y. P. E. City Mission.
Helm, J. I., S.T.D., r. of St. Paul's, Sing Sing.
Henry, Francis A., assist. m. in Calvary, New-York.

Higbee, Chas., r. of Christ ch., Pelham.
Hinkle, Geo. W., m. of St. George's chapel, Newburg.
Hitchcock, Solomon G., miss. at Piermont.
Hitchings, Horace B., assist. m. of Trinity, New-York.
Hobart, John Henry, D.D., Summit, N. J.
Hoffman, Charles F., r. of All Angels', New-York.
Holbrook, Wm., r. of St. James the Less, Scarsdale.
Holden, Robt., r. of Trinity School, New-York.
Hollingsworth, Samuel, D.D., New-York.
Holmes, Stephen F., chap. of St. Barnabas' chapel, New-York.
Hooper, M. R., assist. m. of St. Paul's, Yonkers.
Hopson, George B., prof. in St. Stephen's College, Annandale.
Houghton, Edward C., assist. m. ch. of the Transfiguration, New-York.
Houghton, George C., off. in Trinity parish, New-York.
Houghton, Geo. H., D.D., r. of the ch. of the Transfiguration, New-York.
Howell, Geo., m. of mission chapel of the Atonement, New-York.
Howland, Robert S., D.D., r. of ch. of the Heavenly Rest, New-York.
Hoyt, Ralph, Fort Lee, N. J.
Huckel, William, r. of St. Ann's, Morrisania; PO, Mott Haven.
Hull, Albert S., r. of Trinity, Morrisania.
Irving, Pierre P., r. of Christ ch., New-Brighton, S. I.
Irving, Theodore, LL.D., prin. of St. John's School for Young Ladies, New-York.
Ives, Angus M., miss. at Tuckahoe and Wilmot.
Jewell, Frederick S., Ph.D., Principal, Poughkeepsie.
Johnson, Joseph H., miss. at Highland and Milton.
Johnston, Levi, Walden.
Jones, J. C. Lea.
Jones, William Marvin, Buffalo.
Jowitt, Jos. F., assist. m. of St. Thomas', New-York.
Kaye, George T., General Theological Seminary, New-York.
Keith, Melville C.
Kellogg, Justin P., Newburg.
Kenny, James E., New-York.
Kettell, E. H., assist. m. in ch. of the Holy Trinity, New-York.
Kimber, Arthur C., off. in Trinity Parish, New-York.
Kirkus, Wm., assist. m. of Grace, New-York.
Knapp, Charles S., chap. at Aspinwall, C. A.
Kramer, John W., m. of Grace chapel, New-York.
Krans, Edward H., assist m. in St. Ann's, New-York.
Langford, William S., r. of St. John's, Yonkers.
Lawrence, Francis E., D.D., pastor of ch. of the Holy Communion, New-York.
Leavitt, John M., D.D., New-York.
Lee, Hamilton, assist. m. of Christ ch., New-Brighton, S. I.
Leonard, Alexander S., D.D., Fordham.
Lewis, Robert W., in Europe.
Lewis, Wm. F., r. of St. Peter's, Peekskill.
Little, Charles S., New-York.
Livingston, John R., Jr., r. of Trinity ch., Fishkill, and miss. at Glenham.
Lowry, Robert, m. of St. Thomas' mission chapel, New-York.
Ludlum, Nicholas, miss. and financial agent in N. Y. P. E. City Mission, New-York.
Ludlum, Wm. S., New-York.
Lundy, J. P., D.D., r. of ch. of the Holy Apostles, New-York.
Luquer, Lea, r. of St. Matthew's, Bedford.
Luson, Frederick N., Port Jervis.
Macurdy, David H., Philadelphia, Pa.
Maguire, Isaac, miss. to seamen, New-York.
Mansfield, Romaine S., miss. at Spring Valley, and in charge of St. John's, Clarkstown.
Maury, Mytton, r. of St. James', Fordham.
McCaffrey, D. M., m. ch. of the Mediator, New-York.
McJilton, J. N., D.D., New-York.
McKim, Haslett, r. of St. Thomas', New-Windsor; PO, Newburg.
McNulty, Stephen A., m. of St. Mark's ch. miss., New-York.

McVickar, William A., D.D., off. at Nice, Italy.
McVickar, W. Neilson, r. of Holy Trinity, Harlem.
McWharter, Alexander.
Mead, Edward N., D.D., m. of St. Mary's, Beechwood; PO, Scarborough.
Merrick, J. Austin, D.D., West-Farms.
Miller, Benjamin F., r. of Grace, Millbrook.
Millett, James, r. of the ch of the Holy Martyrs, New-York.
Montgomery, William White, r. of St. Thomas', Mamaroneck.
Moore, John W., m. of Christ ch., Red Hook.
Moore, Wm., miss at Paterson.
Moran, Samuel, r. of St. John's ch. at Greenwood Iron-Works.
Morgan, Brockholst, r. of St. Peter's, Portchester.
Morgan, James H., New-York.
Morgan, John, residing in New-York.
Morgan, Richard U., D.D., Stamford, Ct.
Morgan, William F., D.D., r. of St. Thomas', New-York.
Morrill, Charles W., r. of St. Alban's, New-York.
Morris, Lewis F., r. of St. Mary's, Yorktown.
Morris, William, LL.D., West-Farms.
Morsell, Joshua, D.D., r. of Grace, City Island.
Mottet, Henry, assist. m. ch. of the Holy Communion, New-York.
Muhlenberg, Wm. A., D.D., LL.D., pastor and superintendent of St Luke's Hospital, New-York.
Mulchahey, James, D.D., an assist. m. of Trinity, New-York.
Murray, James B., r. of the ch. of the Holy Spirit, Rondout.
Newell, Chester, chaplain in the United States Navy.
Newton, R. Heber, r. of the Anthon Memorial ch., New-York.
Nichols, Edwin A., Brooklyn.
Nichols, Samuel, residing at Greenfield, Ct.
Noble, Louis L., prof. in St. Stephen's College, Annandale.
Noyes, McWalter B., New-York.
Oertel, Frederick, off. in N. Y. P. E. City Mission, New-York.
Ogilby, Frederick, D.D., an assist. m. of Trinity, New-York.
Oliver, Andrew, D.D., professor in the General Theological Seminary, New-York.
Olmstead, A. F., r. of the Messiah, Rhinebeck.
Olmstead, C. T., an assist. m. of Trinity, New-York.
Olssen, William W., prof. in St. Stephen's College, Annandale.
Osgood, Samuel, D.D., LL.D., New-York.
Page, Julius.
Paige, John Wm., off. in Anthon Memorial ch., New-York.
Pearce, Wm. Peter (of England), off. in the ch. of the Incarnation, New-York.
Peck, Isaac, Round Hill, Ct.
Peet, Edward W., D.D., assist. to the r. of St. George's, New-York.
Peters, Thomas M., D.D., r. of St. Michael's, New-York.
Peterson, John, assist. m. of St. Philip's, New-York; PO, Williamsburg.
Platt, G. L., r. of St. Paul's, Red Hook; PO, Madalin.
Pons, Leon, m. of ch. du St. Esprit, New-York.
Potter, Henry C., D.D., r. of Grace, New-York.
Potter, John F., r. of St. John's, Cornwall.
Pratt, Horace L. E., r. of St. Mary's, Castleton; PO, West New-Brighton.
Price, Joseph H., D.D., r. of St. Stephen's, New-York.
Punnett, Thomas W., r. of St. Paul's, Edgewater; PO, Tompkinsville.
Purdy, James S., D.D., r. of St. James', Hyde Park.
Purucker, Gustav E., r. of Christ ch., Ramapo; PO, Suffern.
Ray, D. Brainard, r. of Grace, Harlem.
Reese, Geo. B., r. of Zion, Greenburg; PO, Dobb's Ferry.
Rider, George T., in charge of a female seminary, Tarrytown.
Riley, Henry C., D.D., off. in the city of Mexico.
Roberts, H. Floy, m. of the Floating ch. of the Holy Comforter, New-York.
Roberts, John J., off. in New-York.
Robertson, John J., D.D., r. of Trinity, Saugerties.
Rockwell, John D.
Rodenstein, Charles F., Fordham.
Russell, R. Condit, r. of St. James',

North-Salem, and of St. Luke's, Somers.
Rylance, Joseph H., D.D., r. of St. Mark's ch. in the Bowery, New-York.
Satterlee, Henry Y., assist. m. of Zion, Wappinger's Falls.
Savage, Thos. S., D.D., m. of the Ascension, Rhinecliff.
Schramm, Charles, D.D.
Schroeder, John F., Milford, Ct.
Scott, Uriah, D.D., r. of ch. of the Redemption, New-York.
Scott, Robert, r. of Grace, West-Farms.
Seabury, Wm. J., r. ch. of the Annunciation, and prof. in the General Theological Seminary, New-York.
Serenbez, Francis M., miss. among the Germans, Newburg.
Seymour, Charles, Mt. Vernon.
Seymour, George F., D.D., prof. in the Gen. Theo. Seminary, New-York.
Shackelford, John W., r. of the ch. of the Redeemer, New-York.
Shelton, Frederick W., LL.D., r. of St. Mark's, Carthage Landing.
Sherman, Henry B., r. of ch. of the Ascension, Esopus.
Sill, Thos. H., off. in Trinity parish, New-York.
Sloan, Arthur, off. at St. Paul's, Yonkers.
Smith, Cornelius B., r. of St. James', New-York.
Smith, Edward B.
Smith, Geo. H., r. of St. Paul's, Pleasant Valley, and miss.
Smith, J. Tuttle, r. of the ch. of the Holy Sepulchre, New-York.
Smith, John Cotton, D.D., r. of the ch. of the Ascension, New-York.
Smith, Orsamus H., off. at North-Paterson.
Snowden, Wm. E., r. of St. Andrew's, Walden, and miss.
Sparks, James W., r. of St. Mark's, New-Castle.
Spencer, Jesse A., D.D., prof. in the College of the City of New-York.
Spencer, J. Selden, r. of Christ ch., Tarrytown.
Stauder, Constantine, off. among the Italians, New-York.
Staunton, Wm., D.D., New-York.
Steen, John F., m. of the Ascension mission chapel, New-York.
Stephenson, C. S., r. of St. Mary's, Mott Haven.
Stirling, Walter A., r. of Advent ch. of Our Lord, New-York.
Stowell, Henry C., New-York.
Stubbs, Francis H., m. of ch. of the Beloved Disciple, New-York.
Swope, Cornelius E., D.D., an assist. m. of Trinity, New-York.
Syle, Edward W., off. in Japan.
Synnot, Stephen H., r. of St. Paul's, Poughkeepsie.
Temple, Richard, Troy.
Thomas, Wm. R., r. of the Holy Innocents, Highland Falls.
Thompson, Hugh M., D.D., r. of Christ ch., New-York.
Tiffany, Charles C., r. of the Atonement, New-York.
Torbert, Henry M.
Tracy, Uriah T., r. of ch. of the Epiphany, New-York.
Treadway, Amos C., residing at Watertown.
Tuttle, Isaac H., D.D., r. of St. Luke's, New-York.
Twing, Alvi T., D.D., sec. and gen. agent of the Dom. Board of Missions of the Prot. Episcopal Church, New-York.
Tyng, Stephen H., D.D., r. of St. George's, New-York.
Tyng, Stephen H., Jr., D.D., r. of the Holy Trinity, New-York.
Valentine, Obadiah.
Van Kleeck, Frederick B., r. of Grace, White Plains.
Van Winkle, Edward H., New-York.
Van Winkle, Isaac, r. of St. Mary's, Cold Spring.
Von Roosbroeck, Peter J. V., off. in N. Y. P. E. City Mission, New-York.
Waite, Joseph M., assist. to the r. of St. Bartholomew's, New-York.
Walker, Robert J., miss. of the floating ch. of our Saviour for Seamen, New-York.
Walker, Wm. D., m. of St. James the Less, New-York.
Walsh, William, Newburg.
Ward, C. T., New-York.
Warner, Arthur H., assist. m. of St. Luke's, New-York.
Wardlaw, Wm., off at New-Brighton, S. I.

Washburn, Edward A., D.D., r. of Calvary, New-York.
Watson, John Henry, off. in Trinity, New-Rochelle.
Wayne, Henry N., off. in Trinity parish, New-York.
Weaver, Joshua, Cal.
Webbe, Henry, in Europe.
West, George W., m. of St. Peter's, Stone Ridge.
Weston, Sullivan H., D.D., an assist. m. Trinity, New-York.
Wetherill, J. Bloomfield, Philadelphia, Pa.
Widdemer, Ephraim S., m. of the Incarnation mission chapel, New-York.
Wildes, George D., D.D., r. of Christ ch., Riverdale.
Williams, James Henry, New-York.
Wilson, William T., r. of the ch. of the Mediator, South-Yonkers.
Wiswall, Alvah, New-York.
Woodle, Allen Sheldon, assist. m. of Christ ch., New-York.
Woodruff, Curtiss T., Superintendent N. Y. P. E. City Mission, New-York.
Wright, D. G., in charge of Poughkeepsie Academy, Poughkeepsie.
Wyatt, Christopher B., D.D., r. of St. Peter's, Westchester.
Ziegenfuss, Henry L., off. in Christ ch., Poughkeepsie.

Secretary of Convention.—Rev. W. E. Eigenbrodt, D.D., 127 West 13th street, New-York.
Assistant Secretary.—Rev. Theodore A. Eaton, D.D.
Treasurer.—Edward F. De Lancey, 161 Broadway, New-York.
Standing Committee.—Rev. Drs. W. E. Eigenbrodt, Morgan Dix, W. F. Morgan, I. H. Tuttle; Messrs. L. W. Wells, S. P. Nash, H. Drister, LL.D., and G. McCullough Miller.
Society for the Promotion of Religion and Learning.—The Bishop of the Diocese (*ex-officio*, pres.), T. W. Ogden (sec.), New-York; Rev. G. F. Seymour, D.D., superintendent of the Department of Education.
Missionary Committee.—The Bishop (pres.), J. Pott (treas.), 5 Cooper Institute, New-York.
Education and Parochial Fund.—J. Jay (pres.), New-York.
The Episcopal Fund.—T. B. Cummings, treasurer, 105 Duane street, New-York.
Corporation for the Relief of Widows and Children of Clergymen.—Rev. J. A. Spencer, D.D. (sec.), Richard M. Harison (treas.), 10 Broadway, New-York.
St. Luke's Home for Indigent Christian Females, Madison avenue and 89th street, New-York.—The Bishop (pres.), A. B. McDonald (treas.), 56 Wall street, New-York.
Trustees of Aged and Infirm Clergy Fund.—The Bishop (pres.), Edward F. De Lancey (treas.), 161 Broadway, New-York.
Protestant Episcopal City Mission Society, New-York.—Incorporated 1833.—The Bishop (*ex-officio* pres.), Rev. C. T. Woodruff (supt.), 1315 Fourth avenue and 304 Mulberry street; R. S. Holt (treas.), 57 Water street.
St. Barnabas' House and Chapel, 304 and 306 Mulberry street, New-York.—Rev. Stephen F. Holmes, chaplain.
St. Barnabas' Free Reading Room, 308 Mulberry street, New-York.
Bethlehem Mission, 9th avenue, near 93d street, New-York.—Rev. F. Oertel, pastor.
The Church Mission to Deaf-Mutes, New-York, with a Home for Aged and Infirm Deaf-Mutes.—The Bishop (pres.), A. L. Willis (sec.), J. H. Holmes (treas.), Rev. Dr. Gallaudet (general manager), 9 West 18th street.
Church Mission to the Jews in the City of New-York, formed Oct. 7, 1858.—The Bishop (pres.), W. A. Smith (treas.), 40 Wall street, New-York.
Protestant Episcopal Tract Society.—President, the Bishop; treasurer and agent, J. Pott, 5 and 13 Cooper Union, New-York.
New-York Bible and Common Prayer-Book Society.—Henry Rogers, recording sec.; treas. and agent, J. Pott, 5 and 13 Cooper Union.
Committee on Incorporation and Admission of Churches.—Rev. A. B. Beach, D.D.; Messrs. H. Fish, M. Ulshoffer.

Committee on Diocesan Fund.—Revs. J. N. Galleher, T. Gallaudet, D.D.; Messrs. C. Tracy, F. Pott, and the treasurer.

Committee on Treasurer's Report.—Messrs. F. S. Winston, R. H. Ludlow, D. Clarkson.

Committee on the General Theological Seminary.—J. Mulchahey, D.D., G. J. Geer, D.D.; Messrs. J. Buckley, C. Livingston, A. B. McDonald.

Committee on Canons.—Revs. B. I. Haight, D.D., LL.D., H. C. Potter, D.D., C. B. Wyatt, D.D.; Messrs. H. Fish, G. T. Strong, I. Paris.

Deputies to the General Convention.—The Rev. Drs. B. I. Haight, A. B. Beach, S. Cooke, P. K. Cady; Messrs. H. Fish, S. B. Ruggles, C. Livingston, W. A. Davies.

Columbia College, 49th street and Fourth avenue, New-York.—Rev. F. A. P. Barnard, S.T.D., LL.D., president.

Trinity School, New-York.—Founded A.D. 1709.—Rector, Rev. Robert Holden.

St. Stephen's College, Annandale, incorporated 1860.—Visitor, the Bishop; warden, Rev. R. B. Fairbairn. The academic year begins Sept. 9; commencement, June 17.

Protestant Episcopal Society for Seamen, New-York.—The Bishop (*ex-off.* pres.), H. P. Marshall (treas.), at Seamen's Bank, cor. Wall and Pearl streets.

Society for the Relief of the Destitute Blind of New-York and its vicinity, 219 *West* 14*th street.—Incorporated* 1868.—Visitor, the Bishop; treas., H. Manuel, 31 Wall st.

St. Luke's Hospital New-York—Founded 1855—*Corpus Sanare, Animam Salvare.*—W. H. Aspinwall (pres.), A. Norrie (treas.), G. M. Miller (sec.) The Rev. W. A. Muhlenberg, D.D., LL.D., is pastor and superintendent of the hospital.

The House of the Good Shepherd, Tompkins Cove.—Treas., J. Taylor, Haverstraw.

St. Mary's Hospital for Children, 206 *West* 40*th street, New-York.*

Sisterhood of St. Mary's, 41 *West Forty-sixth street, New-York.*—The Bishop, patron.

Sisterhood of the Good Shepherd.—The Bishop, the head.

St. Barnabas' House, 304 Mulberry st.

Midnight Mission, 260 *Greene street, New-York.*—R. I. Holt (treas.), 59 Water street.

Home for Old Men and Aged Couples, 487 *Hudson street, New-York.*—President (*ex-officio*), the Bishop; (vice-pres.), Rev. I. H. Tuttle, D.D.; (treas.), H. H. Cammann, 25 Pine street.

Richmond House of Mercy, at the foot of West 86*th street, New-York.*—Rev. G. F. Seymour, D.D. (chaplain), A. F. Higgins, New-York (treas.)

Sheltering Arms for Infants, New-York.—The Rev. T. M. Peters, D.D. (pres.), cor Broadway and 101st street; W. G. Langdon (treas.), 719 Fifth avenue.

The Orphans' Home of the Protestant Episcopal Church, New-York City.—Miss M. S. Jones (treas.) This institution is located in Forty-ninth street, near Lexington avenue.

House of Rest for Consumptives, Tremont.—Pres. (*ex-officio*), the Bishop; W. Habirshaw (treas.), 6 W. 48th st., New-York.

Home for Incurables, West-Farms, N. Y.—B. H. Field (pres.), J. D. Vermilye, Mer. Nat. Bank, 42 Wall street, New-York (treas.), A. M. Campbell, M.D. (superintendent).

Statistics for the year ending September, 1874.—Baptisms: infants, 4,168, adults, 613; confirmations, 3,083; communicants, 28,959; marriages, 1,248; burials, 2,369; candidates for orders, 29; ordinations: deacons, 16, priests, 11; Sunday-school teachers, 2,092; Sunday-school scholars, 27,299; contributions, $933,408.01. Several parishes have made no reports.

The Ninety-second Annual Convention will be held on the last Wednesday of September, 1875, in St. John's Church, New-York.

Diocese of North-Carolina. Organized A.D. 1816.

Population (1870), 1,071,361; square miles, 45,000.

Rt. Rev. Thomas Atkinson, D.D., LL.D., Bishop, residing at Wilmington.

Rt. Rev. Theodore Benedict Lyman, D.D., Assistant Bishop, residing at Raleigh.

Ambler, Thos. M., r. of St. Paul's, Wilmington.
Barber, R. W., r. of St. Paul's, Wilkesboro, and chapel of the Cross, Statesville.
Barber, Samuel S., miss. in Hyde Co.; PO, Lake Landing.
Bell, George H., miss.; PO, Asheville.
Benton, Angelo A., r. of St. Paul's, Edenton.
Bland, Charles T., r. of St. James', Lenoir.
Brady, Charles O., m. of St. Mark's, Wilmington.
Bronson, Benjamin S., r. of St. Peter's, Charlotte.
Buel, D. Hillhouse, principal of training-school, Asheville, and miss.
Buxton, Jarvis, D.D., r. of Trinity, Asheville.
Chandler, Samuel P., off. at Shufordsville.
Cheshire, Jos. Blount, D.D., r. of Calvary, Tarboro.
Curtis, Chas. J., r. of St. Matthew's, Hillsboro, and St. Mary's Mission, Orange Co.
Deal, J. A., r. of Calvary, Wadesboro.
Eborn, Luther, r. of St. David's, Scuppernong, and St. Luke's, Washington Co.; PO, Cheswell.
Falls, Neilson, r. of Grace, Morganton.
Flythe, A. M., Asheville.
Forbes, E. M., r. of Christ ch., Newberne.
Gallaudet, S. H. S., r. of Christ ch., Elizabeth City.
Geer, E., teaching in Norfolk, Va.
Harding, Israel, r. of Trinity, and St. Paul's, Beaufort Co.; St. John's, Durham Creek; St. John's, Belt Co.; and St. Paul's, Craven Co.; PO, Chocowinity.
Harding, Nathaniel, off. in St. Peter's parish, Washington.
Haughton, Thos. B., m. of the Advent, Williamston, and Grace, Plymouth.
Helm, Wm. T., r. of St. Paul's, Beaufort.
Hilton, H. G., r. of St. Thomas', Bath; Zion and St. James, Beaufort Co.
Hughes, N. Collin, Master of Grammar School, Sewanee, Tenn.
Huske, Jos. C., r. of St. John's, Fayetteville.
Joyner, Edmund N., off. in parish of the Ascension, Catawba Co.; PO, Hickory.
Kennerly, S. W., temporarily residing at Mount Willing, S. C.
Larmour, J. Worrall, r. of St. Stephen's, Goldsboro.
Marshall, Matthias M., r. of Christ ch., Raleigh.
Morelle, Daniel, teaching, Wilmington.
Morris, Thomas A., Shufordsville.
Murdock, Frank J., r. of St. Luke's, Salisbury.
Norwood, J. J., off. at Richmond, Va.
Oertel, I. A., Wilmington.
Patterson, George, r. of St. John's, Wilmington.
Pettigrew, W. S., r. of ch. of the Holy Innocents, Henderson, and St. John's, Williamsboro.
Phelps, Girard W., r. of St. Timothy's, Wilson, and of the Good Shepherd, Rocky Mt.
Price, Nymphas E., Newberne.
Rich, Edward R., r. ch. of the Good Shepherd, Raleigh.
Rogers, Prince T., off. in St. Joseph's parish, Fayetteville.
Smedes, Aldert, D.D., r. of St. Mary's School, Raleigh.
Smedes, Bennet, assist. at St. Mary's School, Raleigh.
Smedes, John E. C., prin. of St. Augustine's Normal School, Raleigh.
Smith, Aristides, r. of St. Clement's chapel, Ringwood.
Sutton, Robert B., D.D., r. of St. Bartholomew's, Pittsboro, and St. Mark's, Deep River.
Vaughan, Maurice H., r. of St. Paul's, Louisburg.

Watson, Alfred A., D.D., r. of St. James', Wilmington.
Weston, James A., m. of ch. of the Holy Trinity, Hertford; St. Mary's, Gatesville; and St. Barnabas' Mission, Murfreesboro.
Wetmore, Geo. B., r. of Christ ch., and St. Andrew's, Rowan Co.; St. James', Iredell Co.; and the Redemption, Lexington; PO, Salisbury.
Wetmore, W. R., r. of St. Luke's, Lincolnton, and ch. of the Redeemer, Shelby.
Wheat, John T., D.D., r. of St. Barnabas', Greensboro.
Wootten, Edward; PO, Hotel.

Secretary of the Convention.—W. N. Tillinghast, Fayetteville.
Treasurer—A. J. De Rosset, Wilmington.
Standing Committee. — Revs. A. Smedes, D.D., J. C. Huske, A. A. Watson, D.D.; Messrs. W. H. Battle, W. R. Cox.
Committee on Finance.—Revs. A. A. Watson, D.D., J. C. Huske; Messrs. S. L. Fremont, K. P. Battle, R. Strange.
Committee on Canons.—Revs. A. A. Benton, N. C. Hughes, B. S. Bronson; Messrs. J. G. Martin, W. H. Battle.
Executive Missionary Committee.—Revs. J. C. Huske, A. A. Watson, D.D.; Messrs. A. J. De Rosset, R. Strange, and S. L. Fremont.
Education Committee.—Rev. G. Patterson; Messrs. G. Davis and A. H. Van Bokkelen.
Church Building Committee.—Revs. L. Eborn, M. M. Marshall, M. H. Vaughan; Messrs. W. R. Cox and G. V. Strong.
Trustees to hold Property for the Diocese.—The Bishop, W. R. Cox, and W. H. Battle.
Permanent Episcopal Fund.—Rev. C. N. Hughes, agent.
Trustees of the University of the South.—Rev. A. Smedes, D.D.; Messrs. A. J. De Rosset, W. R. Cox.
Deputies to the General Convention.—Revs. A. A. Watson, D.D., A. Smedes, D.D., J. C. Huske, J. Buxton, D.D. Messrs. W. H. Battle, R. H. Smith, A. J. De Rosset, and J. G. Martin.
Statistics for year ending May, 1874.—Baptisms: infants, 474; adults, 151; confirmations, 521; communicants, 3,923; marriages, 134; burials, 270; candidates for orders, 5; ordinations: deacons, 6; priests, 2; Sunday-school scholars, 3,306; contributions, $56,093.81.
The Fifty-ninth Annual Convention will be held in Christ Church, Newberne, on the third Wednesday in May, 1875.

Diocese of Northern New-Jersey. Organized A.D. 1874.

The Rt. Rev. William Henry Odenheimer, D.D., Bishop, residing in Newark.

Abercrombie, R. M., D.D., r. of St. Matthew's, Jersey City.
Appleton, John P., r. of St. John's, Boonton.
Barbour, Henry M., r. of St. John's (Woodside), Newark.
Battin, Stephen H., r. of Christ ch., Jersey City.
Bishop, Horace S., r. of Christ ch., East-Orange; PO, Orange.
Boggs, Edward B., D.D., r. of St. Stephen's, Newark.
Brooks, George L., Jersey City.
Buchanan, A., r. of St. John's, Bayonne.
Butler, Edwin E., r. of St. John's, Dover.
Butterworth, John F., r. of St. Mark's, Jersey City.
Cameron, James, r. ch. of the Mediator, Edgewater; PO, Fort Lee.

Carter, Wm. H., D.D., LL.D., Ph.D., r. of St. John's, Passaic.
Clover, Lewis P., D.D., r. of St. Stephen's, Millburn.
Coe, James W., r. of Grace, Greenville.
Danner, T. Jefferson, r. of Christ ch., Bloomfield.
Degen, Henry V., r. of ch. of the Holy Communion, South-Orange.
Dickinson, Legh R., r. of Christ ch., Ridgewood.
Douglas, Charles, r. of Zion, Belvidere.
Farrington, William G., D.D., in charge of the ch. of the Holy Innocents, Orange.
Flichtner, George F., r. of St. Barnabas', Newark.
Goodwin, Hannibal, r. of the House of Prayer, Newark.
Gray, George Z., r. of Trinity, Bayonne; PO, Bergen Point.
Gunn, D. G., r. of St. Luke's, Jersey City Heights.
Hall, Samuel, r. of ch. of the Redeemer, Morristown.
Harison, William H., S.T.D., r. of Grace, Newark.
Hartman, Henry F., Ph.D.
Harriman, Orlando, Jersey City.
Hayden, Richard M., m. of Grace, Rutherfurd Park.
Heffernan, John M., r. of St. Paul's, Paterson.
Hewes, Charles M. A., r. ch. of the Holy Communion, Paterson.
Holley, William W., r. of Christ ch., Hackensack.
Hoyt, Ralph B., r. ch. of the Atonement, Tenafly.
Johnson, J. Edgar, r. of St. Paul's, Hoboken.
Kellogg, Chas. T., prin., residing at Covington, Ky.
Martin, H. B. Stuart, m. St. James', Hackettstown.
Mayers, Joseph S., r. of St. Luke's, Phillipsburg.
Maxwell, James L., r. of St. Luke's, Montclair.
Merritt, Robert N., r. of St. Peter's, Morristown.
Moffett, William H., r. of Christ ch., Newton.
Moore, Jacob D., m. at Keyport; PO, Belleville.
Packard, George T., r. of ch. of the Holy Trinity, Jersey City Heights.
Parsons, John A., Hackensack.
Parsons, Chas. C., in charge of ch. of Holy Innocents, Hoboken.
Payne, John W., r. of St. Paul's, Englewood.
Putnam, Fernando C., r. of St. Paul's, Bergen, Jersey City.
Rice, Spencer M., D.D., r. of Grace, Jersey City.
Rosé, Julius D., Ph.D., prin. of a school, and assist. m. at Millburn.
Rulison, Nelson S., r. of St. John's Free, Bergen, Jersey City.
Sayres, Samuel W., r. of Christ ch., Belleville.
Schuyler, Anthony, D.D., r. of Grace, Orange.
Simpson, Stephen P., r. of Trinity, Irvington.
Smith, Joseph H., r. of St. Paul's, Newark.
Sprague, Philo W., r. of Calvary Bayonne.
Stansbury, J. Nicholas, B.D., r. of Christ ch., Newark.
Sweetland, Lucius.
Van Horn, Garrit, m., Newton.
Vanderpool, Wynant, off. in Grace, Newark.
Wabbe, William T., r. of St. Philip's, Newark.
Weston, D. C., D.D., r. of Grace, Madison; PO, Summit.
Way, Frederick W., in charge of St. Matthew's, Newark.
Williams, James A., D.D., r. of St. Mark's, Orange.

Secretary of the Convention.—Rev. W. G. Farrington, D.D.
Treasurer.—H. Hayes, Newark.
Standing Committee.—Revs. J. A. Williams, D.D. (pres.), R. N. Merritt (sec.), E. B. Boggs, D.D., G. Z. Gray; Messrs. A. Mills, D. Dodd, H. Meigs, J. Edgar.
Registrar.—Rev. S. W. Sayres.
Dean of Convocation of Newark.—Rev R. N. Merritt.

Dean of Convocation of Jersey City.—Rev. R. M. Abercrombie, D.D.

Statistics for year ending May, 1874.—Families, 2,358; baptisms: infants, 1,160; adults, 206; not specified, 102; confirmations, 794; communicants, 6,128; marriages, 361; burials, 745; Sunday-school teachers, 847; Sunday-school scholars, 7,010; contributions, $254,649.24.

The Convention will meet on the third Tuesday in November, 1875, at place to be appointed by the Bishop, with advice and consent of the standing committee.

Diocese of Ohio. Organized A.D. 1818.

Population (1870), 2,665,260; square miles, 39,964.

Rt. Rev. Gregory Thurston Bedell, D.D., Bishop, residing at Gambier.

Adams, Chester F.
Adams, Henry, r. of St. Luke's, Milan.
Albert, Martin, miss. to the Germans, Cincinnati.
Bates, Cyrus S., r. of Trinity, Newark.
Balcom, Royal B., r. of St. Paul's, Norwalk.
Benson, Edward C., prof. in Kenyon College, Gambier.
Blake, Alfred, B.D., r. of Harcourt-Place Academy, Gambier.
Blake, Alfred F., D.D., r. of Grace, Avondale.
Bodine, Wm. B., chap. and pastor of Harcourt parish, Gambier.
Bolles, James A., D.D., r. of St. Peter's, Cleveland.
Bosley, George, miss. at Port Clinton.
Boyd, John, D.D., r. of St. Luke's, Marietta.
Brayton, Johnson A., Painesville.
Britton, James B., r. of the Epiphany, Urbana.
Bronson, Sherlock A., D.D., r. of Grace, Mansfield.
Brooke, Robt. D., Toledo.
Burr, Erastus, D.D., Portsmouth.
Burton, I. Henry, r. of Trinity, Tiffin.
Burton, Lewis, D.D., r. of St. Mark's and All Saints', Cleveland.
Bury, Richard, Cleveland.
Camp, Henry J., m. of St. Philip's, Circleville.
Cartmill, Edson B.
Charlot, N. P., miss. at East-Plymouth and Jefferson; PO, Ashtabula.
Chittenden, Richard L., r. of St. Paul's, Fremont.
Clark, Anson, miss. at large; PO, Medina.
Clark, Rufus W., Jr., r. of Trinity, Columbus.
Coleman, Leighton, r. of Trinity, Toledo.
Colman, Edmund C., assist. m. of St. Luke's, Cleveland.
Corlett, Thomas, Cleveland.
Cox, David W., m. of St. Peter's, Gallipolis.
Cumming, Edward H.; PO, Springfield.
Davis, George S., miss. at Kinsman.
Dean, Wilfrid H., r. of St. Paul's, Medina.
Doolittell, Columbus S., Mansfield.
Duerr, J. W. C., r. of Christ (German) ch., Cleveland.
Edwards, Daniel I., r. of Emmanuel, Cincinnati.
Eisenhaur, John A., Cleveland.
Ely, John H., r. of St. Mary's, Hillsboro.
Fairchild, Thomas B., r. of St. John's, Cuyahoga Falls.
Farr, William W., r. of Grace, Sandusky.
Franklin, James T., r. of Christ ch., Portsmouth.
French, William C., assist. m. in St. Paul's, and editor of *Standard of the Cross*, Cleveland.
Ganter, R. L., r. of St. Paul's, Akron.
Garrett, Stephen W., r. of Christ ch., Hudson, and Bethel, Peninsula.
Gorrell, A. V., r. of St. Thomas', Berea.
Grange, Robt. W., r. of St. Paul's, Columbus.

Gray, Richard, city miss., Cincinnati.
Gregory, Henry T., r. of ch. of the Ascension, Middletown.
Hall, Frank M., m. of Grace, Toledo.
Hall, Wyllys, r. of St. James', Piqua.
Hamilton, Moses, r. of St. Paul's, Bellevue.
High, N. R., r. of St. John's, Toledo.
Hillyar, James M., miss. at Galino; PO, Mansfield.
Irvine, Edward D., r. of St. John's, Wakeman, Christ ch., Geneva, and St. Michael's, Unionville.
Jewett, Edward H., r. of Christ ch. Dayton.
Johnson, Myron A., r. of Calvary, Clifton, Cincinnati.
Jones, Hosea W., in England.
Judd, H., r. of Christ ch., Oberlin.
Julian, Joseph E., r. of St. Paul's, Marion.
Karcher, Jaremiah, r. of Zion, Monroeville, and Trinity, Lyme.
Kieffer, Augustus R., r. of Christ ch., Warren.
Laverty, James C., r. of St. Paul's, Canton.
Long, John, r. of Ascension, Wellsville, and St. Stephen's, East-Liverpool.
Lyle, Thos., r. of St. Paul's, Collamer.
Maples, Carlton P., r. of Grace, Pomeroy.
Marks, Samuel, r. of Christ ch., Huron.
Maxwell, Samuel, r. of St. John's, Youngstown.
McLaren, Wm. E., r. of Trinity, Cleveland.
Moore, James, D.D., r. of St. Peter's, Ashtabula.
Morgan, J. J. A., r. of St. James', Cleveland.
Morrell, Henry H., r. of Christ ch., Springfield.
Muenscher, Joseph, D.D., Mount Vernon.
Nash, Rodolphus K., miss. at Granville.
Nicholas, Albert B., miss. at Bellefontaine.
Noakes, Benjamin T., r. of St. Andrew's, Elyria.
Ohl, John F., r. of St. James', Zanesville.
Payne, Henry, residing at Racine, Wis.
Perkins, Alfred T., m. of Calvary Mission, Toledo.
Phelps, Alanson, Painesville.
Pindar, Christopher L., m. of Grace mission, Sandusky.
Pitts, Thos. D., r. of St. Paul's, Steubenville.
Probasco, W. M., r. of St. Timothy's, Massillon.
Punderson, Ephraim, residing at Cleveland.
Rambo, Jacob, miss. at Bellaire and Martin's Ferry.
Rhodes, Dudley W., off. in Cincinnati.
Rippey, John N., r. of St. Thomas', Milford.
Stanger, J. Newton, r. of All Saints', Portsmouth.
Strong, George A., prof. in Kenyon College, Gambier.
Stuart, Albert R., r. of St. Paul's, Chillicothe.
Sturges, Charles M., assist. m. of St. Paul's, Cleveland.
Sturges, George B., r. of Trinity, Troy.
Swan, John, r. of St. Paul's, Maumee City.
Thompson, W., r. of St. Paul's, Mt. Vernon.
Thomas, Wm. B., Cleveland.
Tinsley, Peter, r. of ch. of the Advent, Cincinnati.
Tullidge, Henry, D.D., Jersey City, N. J.
Tyng, Morris A., New-York, N. Y.
Ufford, John, D.D., r. of St. Peter's, Delaware.
Wall, Spencer, residing at Reedstown.
Wallace, John S., U.S.N., Naval Asylum, Philadelphia, Pa.
Walsh, Warren W., r. of the Atonement, Riverside, Cincinnati.
Warner, A. J., r. of St. James', Boardman, and St. Stephen's, Canfield.
Washburn, Alvah H., D.D., r. of Grace, Cleveland.
Webbe, W. E., sec. of the Freedman's Aid Commission, New-York.
Wells, Thos. B., r. St. James', Painesville.
Weissgerber, F. F., Kenton.
White, J. Crockar, r. of St. John's, Cleveland.
Williams, George W., m. of Grace, Willoughby.
Yocum, Thomas S., r. of Christ ch., Cincinnati.
Young, Charles H.

Secretary of Convention.—Rev. Wm. C. French, Cleveland.

Registrar of the Diocese.—Rev. William B. Bodine.

Treasurer.—Isaac N. Whiting, Columbus.

Standing Committee.—Revs. W. C. French, pres.; J. A. Bolles, D.D., L. Burton, D.D.; Messrs. C. J. Comstock, H. G. Cleveland, S. N. Sanford, sec.

Examining Chaplains.—Rev. J. Boyd, D.D., Rev. J. Moore, D.D.

Ecclesiastical Court.—Revs. E. Burr, D.D., J. Ufford, D.D., A. H. Washburn, D.D., A. Blake, D.D., J. Moore, D.D.

Deputies to the General Convention.—Revs. E. Burr, D.D., J. Boyd, D.D., W. W. Farr, E. H. Jewitt; Messrs. M. R. Waite, LL.D., J. W. Andrews, A. H. Moss, V. B. Horton.

Trustees of the Theological Seminary and Kenyon College.—The Bishop, *ex-off.*, pres.; E. T. Tappan, *ex-off.*, together with nine clergymen and nine laymen of the diocese.

Committee on Canons.—Revs. E. Burr, D.D., J. A. Bolles, D.D.; Messrs. J. W. Andrews, V. B. Horton.

Diocesan Trustees.—Messrs. W. J. Boardman, R. King, G. D. Vandeman, L. C. Damarin, K. Jarvis.

Disabled Clergy Fund.—The Bishop, pres., *ex-off.*; J. G. Mitchell, treas., Columbus.

Missionary Committee.—The Bishop, pres., *ex-off.*; C. J. Wetmore, treas.

Education Committee.—The Bishop, *ex-off.*; Rev. Alfred Blake, treas., Gambier.

Society for the Relief of Widows and Orphans of Deceased Clergymen.—Rev. Joseph Muenscher, D.D., sec.; Isaac N. Whiting, Esq., treas., Columbus.

Theological Seminary of Ohio at Gambier.—Bishop of the Diocese (pres.) The seminary year begins on the first Thursday in October; commencement on the last Thursday in June. Mardenbro White, (treas.), Gambier.

Kenyon College, Gambier.—Eli T. Tappan, LL.D., (pres.) The college year begins on the first Thursday in September. Commencement on the last Thursday in June. Mardenbro White (treas.), Gambier.

Kenyon Grammar-School.—The year begins and ends on the same days as the college.

St. Luke's Hospital, Cincinnati.—The Bishop, pres.; S. S. Rowe, sec.

Statistics for year ending June 22, 1874.—Baptisms: infants, 1,019, adults, 253; confirmations, 993; communicants, 11,048; marriages, 464; burials, 747; candidates for orders, 6; ordinations: deacons, 7; presbyters, 7; Sunday-school teachers, 1,164; Sunday-school scholars, 9,996; contributions, $205,662.99.

The Fifty-eighth Annual Convention will be held in St. John's Church, Cleveland, on Wednesday, May 19, 1875, at 10 o'clock A.M.

Diocese of Pennsylvania. Organized A.D. 1784.

Population (1870), 937,178; square miles,

The Rt. Rev. WILLIAM BACON STEVENS, D.D., LL.D., Bishop, 708 Walnut street, Philadelphia.

Antrim, Thos. M., Philadelphia.

Appleton, Edward W., D.D., r. of St. Paul's, Cheltenham; PO, Shoemakertown.

Appleton, Samuel E., r. of the Mediator, Philadelphia.

Asbury, Samuel R., m. of chapel of the Beloved Disciple, Philadelphia.

Ashton, James W., r. ch. of the Merciful Saviour, Philadelphia.

Baldy, H., Philadelphia.

Barr, D. Eglinton, Philadelphia.

Batterson, H. G., D.D., Philadelphia.

Baum, Henry M., Philadelphia.

Bawn, John G., r. of St. John the Evangelist, Philadelphia.

Beasley, Frederick W., D.D., r. of All Saints', Lower Dublin, and Christ chapel, Oak Grove; PO, Eddington.
Betticher, Charles E., assist. m. of the Epiphany, Philadelphia.
Bird, G. C., r. of St. Martin's, Marcus Hook; PO, Linwood.
Bishop, G. L., r. of St. James', Hestonville, Philadelphia.
Bolton, John, r. of the Holy Trinity, West-Chester.
Bower, Wm., assist. at St. Luke's, Philadelphia.
Bowers, William V., Philadelphia.
Boyer, Samuel H., r. of St. Paul's, Philadelphia.
Brinckloe, W. G. P., m. of Grace, Hulmeville.
Bringhurst, G., r. of ch. of the Messiah, Philadelphia.
Bronson, W. W., Philadelphia.
Brown, Henry, r. of St. Paul's, Chester, and St. Luke's, South-Chester.
Brown, Edmund P., r. of St. James', Perkiomen.
Buchanan, Edward Y., D.D., r. of Trinity, Oxford, and chapel, Crescentville; PO, Oxford Church.
Bull, Wm. L., assist. ch. of the Holy Trinity, Philadelphia.
Burk, Jesse Y., r. of Trinity, Southwark, Philadelphia.
Burk, Wm B., assist. m. in All Saints', Lower Dublin.
Burton, Gideon J., warden of the Burd Orphan Asylum, Philadelphia.
Bush, Franklin L.
Bushnell, F. H., r. of St. David's, Manayunk.
Butler, C. M., D.D., prof., in the Divinity School, West-Philadelphia.
Canfield, Francis D., assist. m. in St. Mark's, Philadelphia.
Carpenter, John T., r. of Trinity, Centreville.
Carroll, Wm. R., r. of Zion, Philadelphia.
Childs, J. A., D.D., sec. of the Bishop, Diocesan Board of Missions, of the Managers of the Episcopal Hospital, and of the Overseers of the Divinity School, Philadelphia.
Christian, Edmund, off. in St. John's, Concord.
Christian, Geo. M., m. in charge of St Peter's Memorial chapel.
Claxton, J. W., D.D., r. of the ch. of the Advocate, Philadelphia.
Claxton, R. Bethell, D.D., r. of St. Andrew's, West-Philadelphia.
Clements, Samuel, principal of Cheltenham Academy; PO, Shoemakertown.
Cochran, Wm. S., off. at Pottsville.
Coleman, Thomas K., r. of St. Paul's, Doylestown.
Colton, Chauncey, D.D, Jenkintown.
Colton, Richard F., professor in the Divinity School, Philadelphia, and r. of ch. of Our Saviour, Jenkintown.
Connolly, Pierce, r. of the Prot. Epis. ch. in Florence, Italy.
Conrad, Thomas K., D.D., r. of the Transfiguration, West-Philadelphia.
Cooley, Wm. C., r. of St. George's, Philadelphia.
Cooper, Charles D., r. of ch. of the Holy Apostles, Philadelphia.
Crooke, George A., D.D., Philadelphia.
Currie, C. Geo., r. of St. Luke's, Philadelphia.
Davies, Thos. F., D.D., r. of St. Peter's, Philadelphia.
Davis, Thomas J., r. Emeritus of the Church of the Resurrection, Nicetown, Philadelphia.
Diehl, Wm. N., r. of St. John Baptist's, Germantown.
Douglass, Jacob M., Philadelphia.
Drumm, John H., D.D., r. of St. James the Greater, Bristol.
Duganne, James R., off. in New-York.
Du Hamel, J. Pleasanton, r. of ch. of the Redemption, Philadelphia.
Duhring, H. L., r. of All Saints', Philadelphia.
Dupuy, Charles M., Philadelphia.
Durant, N. Joseph, Hayti, W. I.
Durborow, Samuel, gen. superintendent of Protestant Episcopal city mission, Philadelphia.
Eccleston, James H., D.D., r. of the ch. of the Saviour, West-Philadelphia.
Edwards, Robert A., m. of Chapel of the Holy Trinity, Philadelphia.
Elwyn, Alfred, Portsmouth, N. H.
Ely, William, Germantown.
Erben, W. B., r. of the ch. of the Redeemer, Philadelphia.
Evans, Rees C., m. of the Ascension, Gloucester, N. J.

Falkner, J. Blake, r. of Christ ch., Germantown.
Field, Geo. G., r. of Trinity, Coatesville.
Fischer, Charles L., r. of St. John's, Lower Merion; PO, Overbrook.
Foggo, E. A., D.D., r. of Christ ch., Philadelphia.
Franklin, Thomas L., D.D., r. of the Evangelists, Philadelphia.
Fullerton, Alexander, Philadelphia.
Furey, John G., miss. in Philadelphia.
Furey, John R., Philadelphia.
Gibson, Isaac, r. of St. John's, Norristown.
Goodfellow, John A., r. of the Good Shepherd, Philadelphia.
Goodwin, Daniel R., D.D., LL.D., prof. in the Divinity School, Philadelphia.
Graff, W. Henry, r. of St. Jude's, Philadelphia.
Graham, Richardson, Philadelphia.
Hall, Geo., r. of St. Andrew's, Oxford, and St. John's, New-London, Chester Co.
Halsey, Wm. F., r. of St. David's, Radnor.
Hard, Anson B., Chester.
Hare, G. Emlen, D.D., LL.D., prof. in the Divinity School, Philadelphia.
Harris, J. Andrews, r. of St. Paul's, Chestnut Hill.
Hay, H. P., D.D., r. of ch. of the Good Shepherd, Radnor; PO, Philadelphia.
Hazlehurst, Samuel, r. of the Crucifixion, Philadelphia.
Hening, Ed. W., in the service of the Foreign Missions Committee, Philadelphia.
Heysinger, J. L., Philadelphia.
Hirst, Marmaduke, Norristown.
Hodge, George W., assist. m. of Christ ch., Philadelphia.
Hoffman, Eugene A., D.D., r. of St. Mark's, Philadelphia.
Hughes, J. A. D., m. of St. Alban's, Philadelphia.
Hutchinson, Thos. P., m. of Calvary, Philadelphia.
Innes, Robt. F., r. of St. James', Downington.
Jackson, Wm. F. B., assist. m. of St. Stephen's, Philadelphia.
Jaggar, Thos. A., D.D., r. of ch. of the Holy Trinity, Philadelphia.
Joyce, J. Jay, Jr., off. in the Mediator Philadelphia.
Keith, Ormes B.
Kellogg, D. Otis, Jr., D.D., r. of St. Matthew's, Philadelphia.
Landreth, O. W., assist. m. of Grace, Philadelphia.
List, Thos. R., r. of St. Luke's, Chester
Logan, Charles, r. of St. John's, Northern Liberties, Philadelphia.
Louderback, Alfred, Philadelphia.
Love, George.
Lycett, Edward L., r. of ch. of the Redeemer, Lower Merion; PO, Bryn Mawr.
Mackie, Robert, city miss., Philadelphia.
Maison, Charles A., r. of St. James', Kingsessing, Philadelphia.
Martin, Isaac, moral instructor in the House of Correction, Holmesburg; PO, Bridesburg.
Matlack, R. C., gen. sec. of the Evangelical Education Society, Philadelphia.
Mayer, Henry C., r. of Trinity, West-Philadelphia.
McGann, Byron, r. of Christ ch., Pottstown.
McMurphy, A. T., miss. to St. Mark's parish, Honeybrooke; PO, Branchtown, Philadelphia.
Mee, C. B., r. of St. John's, Pequea.
Meigs, H. Ingersoll, assist. m. St. Clement's, Philadelphia.
Meil, Charles F. B., r. of French ch., St. Sauveur, Philadelphia.
Miller, Daniel S., D.D., r. of St. Mark's, Frankford.
Miller, E. P., assist m. of St. John's, Elizabeth, N. J.
Miller, Jacob, r. of ch. of the Messiah, Pt. Richmond, Philadelphia.
Millett, D. C., D.D., r. of Emmanuel, Holmesburg.
Milnor, Chas., assist. Church of the Advent, Philadelphia.
Mombert, I. Isador, D.D., r. of St. John's, Dresden, Germany.
Moore, Joseph R., r. of ch. of the Resurrection, Nicetown, Philadelphia.
Morgan, John B., r. of ch. of the Holy Trinity, Paris, France.
Morrison, A. M., West-Philadelphia.
Morsell, Wm. F. C., r. of St. Philip's, Philadelphia.

Morton, Algernon, r. of St. Timothy's, Philadelphia.
Morton, Henry J., D.D., r. of St. James', Philadelphia.
Munroe, Wm. H., r. of Emmanuel, Kensington, Philadelphia.
Murphy, John K., r. of St. Michael's, Germantown.
Murray, Chas. E., r. of ch. of the Covenant, Philadelphia.
Nevin, Robert J., D.D., r. of St. Paul's, Rome, Italy.
Newlin, Joseph D., r. of the Incarnation, Philadelphia.
Newman, Louis C., miss. to the Jews, Philadelphia.
Newton, Richard, D.D., r. of the Epiphany, Philadelphia.
Newton, William, D.D., r. of ch. of the Nativity, Philadelphia.
Nock, Jos. A., editor, New-York.
Osbourne, R. H. G., assist. m. in St. James', Downington, and St. Paul's, Glen Lock.
Paddock, Wilbur F., D.D., r. of St. Andrew's, Philadelphia.
Parker, Henry A., New-York.
Pastorius, Henry C., r. ch. of the Messiah, Gwynedd.
Perry, James De Wolf, r. of Calvary, Germantown.
Phillips, Henry L., prin. of Cottage Hill College, York.
Powers, James F., r. of the Advent, Philadelphia.
Pratt, George B., r. of St. Stephen's, Bridesburg, Philadelphia.
Quick, Charles W., r. of the ch. of our Saviour, Philadelphia.
Ramsay, A., assisting in Grace, Hulmeville.
Redles, G. Albert, r. of Grace, Mt. Airy.
Reed, Enoch, m. of St. Barnabas', Haddington, Philadelphia.
Reed, H. Morton, r. of the Holy Comforter, Philadelphia.
Reily, Theodore M., r. of St. Clement's, Philadelphia.
Rickert, A. A., Philadelphia.
Ridgely, G. W., Philadelphia.
Ritchie, Robert, r. of St. James the Less, Falls of Schuylkill.
Roberts, Edmund, Philadelphia.
Robins, James W., D.D., principal of the Protestant Episcopal Academy, Philadelphia.
Rodney, John, r. Emeritus of St. Luke's, Germantown.
Rowland, Henry J., Philadelphia.
Rudderow, Joel, r. of St. Paul's Memorial ch., Lower Providence; PO, Oaks.
Rudder, Wm., D.D., r. of St. Stephen's, Philadelphia.
Rumney, Theodore S., D.D., r. of St. Peter's, Germantown.
Saul, Jas., D.D., r. of St. Bartholomew's, Philadelphia.
Saunders, W. Trebell, D.D., Philadelphia.
Shiras, Alexander, D.D., Bureau of Education, Washington, D. C.
Simes, Snyder B., r. of Gloria Dei ch., Philadelphia.
Simpson, E. Owen, Philadelphia.
Spackman, Henry S., D.D., chaplain of the Episcopal Hospital, Philadelphia.
Spear, John N.
Spear, W. W., D.D., Philadelphia.
Stewart, W. H. N., LL.D., assist. m. of St. Clement's, Philadelphia.
Stockton, Wm. R., r. of St. Peter's, Phœnixville.
Stuart, Henry M., r. of ch. of the Ascension, Philadelphia.
Suddards, W., D.D., r. of Grace, Philadelphia.
Supplee, Enoch H., principal of an institute for young ladies, Philadelphia.
Terry, Robert E., m. of St. Mark's, Philadelphia.
Tetlow, John, Philadelphia.
Thomas, Richard N., r. of St. Matthias', Philadelphia.
Tortat, A. E., r. of Calvary, Conshohocken.
Trowbridge, Isaac L., Hammonton, N. J.
Tweedale, Samuel, assist. m. of St. Mark's, Frankford.
Vibbert, Wm. H., r. of St. Luke's, Germantown.
Voight, Lucius N., r. of St. Luke the Beloved Physician, Bustleton, Philadelphia.
Walker, James, r. of Calvary, Rochdale.
Ward, Henry Dana, Philadelphia.
Warriner, E. A., r. of Christ ch. (Swedes), Bridgeport.
Watson, Benj., D.D., r. of the Atonement, Philadelphia.

Wells, W. Wilberforce, of House of Prayer, Branchtown.
White, Wm. A., r. of St. Timothy's, Roxborough; PO, Leverington.
Yarnall, Thos. C., D.D., r. of St. Mary's, West-Philadelphia.

Secretary of the Convention.—Rev. John A. Childs, D.D., 708 Walnut st., Philadelphia.
Assistant Secretary—Dr. Chas. R. King, Andalusia.
Treasurer of the Convention and Episcopal Fund.—B. G. Godfrey, 817 Market street, Philadelphia.
Treasurer of the Christmas Fund.—R. P. McCullagh, 421 Chestnut street, Philadelphia.
Standing Committee.—Rev. Drs. D. R. Goodwin (president), G. E. Hare, H. J. Morton, B. Watson, J. H. Eccleston, T. A. Jagger; Messrs. T. Robins, G. M. Stroud, G. C. Morris, J. S. Whitney, and John Clayton (sec.)
Society for the Advancment of Christianity in Pennsylvania.—W. W. Montgomery (treas.), 231 South Sixth st., Philadelphia; Rev. E. A. Foggo, D.D. (cor. sec.), 268 South Ninth st., Philadelphia.
Secretary of Bp. White P. B. Society.—J. S. Biddle, 1714 Locust street, Philadelphia.
Librarian.—Miss Dunlap, 1827 De Lancey place.
Treasurer.—Miss Kirkham, 2100 Spruce street.
The Female Prayer-Book Society, Philadelphia. Organized 1834. Librarian, Mr. M. H. Montgomery, 1706 Pine street; treas., Miss Elbert, 1812 Spruce street.
Secretary of Hospital of the Protestant Episcopal Church, of Board of Missions, of Diocese of Pennsylvania, and of the Trustees and Overseers of the Divinity School.—Rev. John A. Childs, D.D.
The Philadelphia Protestant Episcopal City Mission.—The Bishop, president; Rev. S. Durborow, superintendent, 225 South Ninth street; W. W. Frazier, Jr., treasurer, 101 South Front street, Philadelphia.
The Churchman's Missionary Association for Seamen of the Port of Philadelphia.—The Bishop, pres., *ex-off.*
Treasurer of Hospital of the Protestant Episcopal Church.—W. W. Frazier, Jr., 101 S. Front st., Phila.
Treasurer of Board of Missions of the Diocese of Pennsylvania.—J. S. Biddle, 1714 Locust street, Philadelphia.
Treasurer of Corporation for Relief of Widows and Children of Deceased Clergymen.—J. Somers Smith, 212 S. Fourth st., Phila.
Trustees of Fund for Education of Sons of the Clergy.—Messrs. C. R. King, H. H. Houston.
Registrar of the Diocese and Head-Master of P. E. Academy in Philadelphia.—Rev. J. W. Robins, D.D., 1821 De Lancey place, Phila.
Society for Promotion of Christianity among the Jews.—Z. Locke, treas., 1126 Market st., Philadelphia.
Treasurer of the Clergy Daughters Fund.—Chas. W. Cushman, 128 S. Delaware avenue, Phila.
Committee on Canons.—Rev. Drs. Watson, Davies, Miller; Messrs. R. R. Montgomery, W. H. Drayton, J. Hazlehurst.
Deputies to the General Convention.—Revs. D. R. Goodwin, D.D., W. Rudder, D.D., J. Bolton, T. F. Davies; Messrs. W. Welsh, G. L. Harrison, L. Coffin, J. Hazlehurst.
The Divinity School of the Protestant Episcopal Church, West-Phila.—Opens the third Thursday of September, and closes the third Thursday in June.
Hospital of the Protestant Episcopal Church, Front and Lehigh avenue, Philadelphia.
Church Home for Children, N. E. cor. Twenty-second and Pine sts.; G. T. Lewis (treas.), 1223 Walnut st., Philadelphia.
Statistics for year ending May 19, 1874.—Baptisms: infants, 2,699; adults, 519; confirmations, 1,813; communicants, 22,690; marriages, 829; burials, 1,571; Sunday-school teachers, 1,199; Sunday-school scholars, 22,535; Bible-class teachers, 166; Bible-class schol

ars, 4,060; ordinations: deacons, 8; priests, 11; contributions from all sources, $548,600.46.

The *Ninety-first Annual Convention* will be held in St. Andrew's Church, Philadelphia, on the second Tuesday of May 1875, at 5 o'clock P.M.

Diocese of Pittsburg, Pa. Organized A.D. 1865.

Population (1870), 1,104,085; square miles, 18,600.

The Rt. Rev. JOHN BARRETT KERFOOT, D.D., LL.D., Bishop, residing at 11 Cliff street, Pittsburg.

Alsop, Reese F., r. of St. Andrew's, Pittsburg; PO, Allegheny.
Avery, R. Noyes, superintendent of the House of Refuge; PO, Allegheny.
Barber, Joseph, assist., ch. of Intercessor, Sugar Hill; PO, Brockwayville.
Bollard, Wm., r. of Trinity, Rochester, and miss. at St. Luke's, Georgetown.
Caswall, Robert C., r. of Emmanuel, Allegheny City.
Coster, Robert J., r. of Bishop Bowman Institute, Pittsburg, and Grace, Mt. Washington.
Chevers, Samuel S., miss.; PO, Washington.
Clarke, Joel, r. of Emmanuel, Emporium.
Crumpton, Thomas, D.D., r. of St. Paul's, Pittsburg.
Day, Samuel D., r. of Christ ch., Brownsville.
Easter, George W., r. of St. Stephen's, Sewickley.
Ferguson, J. Dudley, r. of St. James', Pittsburg.
Fuller, Wm. A., moral instructor of the Alleghany Co. Workhouse, Pittsburg; PO, Claremont.
Getz, Henry S., r. of Trinity Memorial, Warren; Christ ch., Tidioute; ch. of the Intercessor, Sugar Hill; and editor of "*Our Diocese.*"
Griffith, Samuel H., r. of St. Mark's, Pittsburg; PO, Pittsburg South Side.
Hayden, H. E., r. of St. John's, West-Brownsville; PO, Brownsville.
Hilliard, Sam. H., r. of St. John's, Erie.
Hilton, Wm., r. Emeritus of St. Paul's, Kittanning, and miss.
Howard, De Witt C., Pittsburg.
Kellogg, Chas. H., prin. of the Episcopal Academy, Pittsburg.
Kerfoot, Abel A., r. of St. Thomas', Verona; PO, Pittsburg.
Killikelly, B. B., D.D., miss.; PO, Kittanning.
Lewis, W. G. W., r. of Christ ch., Meadville.
McCandless, John H., r. of All Saints', Pittsburg, St. Peter's, Blairsville, Christ ch., Indiana; PO, Pittsburg.
Martin, Thos. W., r. ch. of Nativity, Grafton.
Meech, Robert, r. of Christ ch., Allegheny.
Mendenhall, James K., r. of Trinity, Washington.
Micou, Richard W., r. of St. Paul's, Kittanning.
Mills, W. H., r. of St. Paul's, Erie.
Miller, W. J., assist. m. in St. Paul's, Erie, and miss. at Conneautville.
Norman, John P., r. of St. Paul's, Monongahela City, St. Stephen's mission, McKeesport.
O'Connell, Timothy, r. of Trinity, Connellsville.
Page, David C., D.D., Allegheny City.
Parker, C. C., r. of Christ ch., Greensburg.
Protheroe, John T., r. of Christ ch., Oil City.
Purdon, Henry, r. of St. James' Memorial, Titusville.
Putnam, Albert B., r. of St. John's, Franklin.
Rafter, George C., miss. at Johnstown.
Seymour, Benjamin S.

Schulte, Bernard, r. of the Cross and Crown, Erie.
Smith, Richard S., r. of St. Peter's, Uniontown, and Grace, Menallen; PO, Uniontown.
Spalding, C. N., r. of Christ ch., New-Brighton, and miss. at Beaver Falls.
Spalding, Henry W., D.D., r. of St. Peter's, Pittsburg.
Stevenson, Thomas A., r. of St. John's, Pittsburg.
Tongue, Thomas O., r. of St. Peter's, Waterford, and miss. at Miles Grove; PO, Miles Grove, Erie Co.
Vincent, Boyd, r. of Calvary, Pittsburg.
White, Thos., miss. at Trinity, Meyersdale.
White, William, D.D., r. of St. Peter's, Butler.
Wood, Hermon G., r. of St. John's, Sharon.

Secretary of the Convention.—Rev. R. J. Coster, 62 Grant street, Pittsburg.
Assistant Secretary.—Rev. G. W. Easter.
Registrar of the Diocese.—Rev. R. S. Smith.
Treasurer of Convention.—J. B. Jackson, Pittsburg.
Treasurer of the Episcopal Fund.—M. Hay, Pittsburg.
Treasurer of the Christmas Fund.—J. H. Hill, Pittsburg.
Standing Committee.—Revs. T. Crumpton, D.D. (pres.), R. J. Coster (sec.); Messrs. J. H. Schoenberger; H. Burgwin, T. M. Howe.
Finance Committee.—Messrs. M. Hay, W. H. Byram, H. J. Lynch, J. King, E. P. Jones.
Church Home, Pittsburg.—Miss A. Scull, pres. board of managers, Miss M. Bakewell (sec.), Miss Indiana Trainer (treas.), Rev. T. A. Stevenson (chap.)
Deputies to the General Convention.—Revs. H. S. Getz, R. S. Smith, H. W. Spalding, D.D.; Messrs. J. H. Schoenberger, G. W. Cass, H. Burgwin, T. M. Howe.
Pittsburg Church Guild, 265 *Penn street.*—Visitor, the Bishop; John H. Bailey (pres.), Rev. A. A. Kerfoot (cor. sec.); J. P. Henderson (treas.)
Board of Missions.—G. R. White (treas.), Pittsburg.
Dean of Pittsburg Deanery.—Rev. ——, Pittsburg.
Dean of Kittanning Deanery.—Rev. Wm. White, D.D., Butler.
Dean of Warren Deanery.—Rev. Henry S. Getz, Warren.
Dean of Erie Deanery.—Rev. W. H. Mills.
Dean of Johnstown Deanery.—Rev. Geo. C. Rafter, Johnstown.
Dean of Brownsville Deanery.—Rev. Richard S. Smith, Uniontown.
Board of Trustees of the Diocese.—Messrs. J. Bredin, A. Howell, F. M. Hutchinson, E. P. Jones, J. H. Shoenberger, J. P. Henderson, W. W. Smith, R. Miller.
Examining Chaplains.—For Northern Deaneries: Rev. H. Purdon, Rev. W. G. W. Lewis, and Rev. W. H. Mills. For Central and Southern Deaneries: Rev. H. W. Spalding, D.D., Rev. R. F. Alsop, and Rev. R. C. Caswall.
Episcopal Classical Academy.—64 Grant street, Pittsburg; Rev. C. H. Kellogg, principal.
Trustees of the General Theological Seminary.—Revs. W. White, D.D., R. J. Coster; Messrs. J. H. Shoenberger, G. W. Cass, H. Burgwin.
Bishop Bowman Institute, Pittsburg.—The Bishop (pres. *ex officio*), Rev. R. J. Coster (rector), J. H. Bailey (sec.)
Ladies' Prayer-Book Society, Pittsburg.—Mrs. T. Crumpton (pres.), Miss Byram (sec. and librarian), Miss C. Kerfoot (treas.)
Statistics for year ending June 10, 1874.—Baptisms: infants, 837; confirmations, 685; communicants, 4,114; marriages, 189; burials, 359; candidates for orders, 7; ordinations: priests, 3; Sunday-school teachers, 545; Sunday-school scholars, 4,834; total contributions, $150,055.93.
The Tenth Annual Convention will be held in Trinity Church, Pittsburg, on Wednesday, June 9, 1875, at 10 o'clock A.M.

Diocese of Rhode Island. Organized A.D. 1790.

Population (1870), 217,353; square miles, 1,306.

The Rt. Rev. THOMAS MARCH CLARK, D.D., LL.D., Bishop, residing at Providence.

Ackley, Wm. N., r. of St. Mark's, Warren.
Anderson, Daniel G., Troy, N. Y.
Brewer, Darius R., r. of Christ ch., Westerly.
Carpenter, James H., residing at Wakefield.
Chase, Benj. H., r. of St. Paul's, Portsmouth.
Child, W. S., Newport.
Coggeshall, Geo. A., m. of St. George's, Central Falls.
Colwell, James W., r. of St. Gabriel's, Providence, and miss. of St. Thomas' chapel, Providence.
Cunningham, Henry C., r. of Christ ch., Lonsdale.
Eastwood, Benjamin, m. of the ch. of the Good Shepherd, Pawtucket.
Greer, David H., r. of Grace, Providence.
Henshaw, Daniel, r. of All Saints' Memorial, Providence.
Hill, Simeon C., r. of Emmanuel, Newport.
Leach, Daniel, superintendent of public schools, Providence.
Locke, George L., r. of St. Michael's, Bristol.
Mercer, Alex. G., D.D., m. of All Saints' chapel, Newport.
Miller, Joseph L., r. of St. James', Woonsocket.
Murphy, T. Logan, r. of Zion, Newport.
Murray, Robert, Jr., r. of St. John's chapel, Ashton.
Paine, Robert H., r. of St. Mary's, East-Providence; PO, Providence.
Porter, Emory H., r. of St. Paul's, Pawtucket.
Porter, Emory M., residing in Lincoln; PO, Lonsdale.
Rice, De Lancey G., r. of ch. of the Messiah, Providence.
Richards, C. A. L., r. of St. John's, Providence.
Shaw, Samuel B., D.D., r. of St. John's, Barrington; PO, Barrington Centre.
Shearman, W. D. U., r. of St. James', Providence.
Skeele, Amos, r. of the ch. of the Saviour, Providence.
Sweetland, Edward R., off. in St. Thomas', Greenville, and Calvary, Burrillville.
Ware, G. W., Philadelphia, Pa.
Waterman, Henry, D.D., Providence.
Webb, Samuel H., r. of Christ ch., Providence, and in charge of St. Peter's, Manton, St. Thomas', Greenville, and Calvary, Burrillville, and miss.
Wheeler, Charles H., r. of ch. of the Redeemer, Providence.
Whipple, C. J., r. of Emmanuel, Manville.
White, Isaac P., D.D., r. of Trinity, Newport.
Williams, Hobart, r. of St. Mary's, South-Portsmouth, and Holy Cross chapel, Middletown.
Williams, Wm. H., m. of All Saints' chapel, Pontiac.

Secretary of Convention.—Rev. S. H. Webb.
Treasurer of Convention.—J. M. Cross, Providence.
Registrar.—Rev. J. W. Colwell.
Standing Committee.—Revs. H. Waterman, D.D., D. Henshaw, C. A. L. Richards; Messrs. R. H. Ives, G. L. Cooke, C. B. Farnsworth, J. H. Stiness.
Trustees of the Episcopal Fund.—Messrs. E. King, R. H. Ives, and A. E. Smith.
Trustees of the General Theological Seminary.—Revs. H. Waterman, D.D., R. H. Paine, W. D. U. Shearman, C. J. Whipple.
Board of Missions.—The Bishop (chairman *ex officio*), J. B. Anthony (treas.), Providence.
Board of Trustees of Churches and Glebes.—The Bishop (chairman *ex-*

officio); Messrs. T. P. Bogart, J. L. Pierce, E. Babcock, J. H. Stiness.

Deputies to the General Convention.—Revs. S. O. Seymour, D. Henshaw, D. Goodwin, G. L. Locke; Messrs. C. B. Farnsworth, F. E. Richmond, A. Hoppin, E. King.

Ecclesiastical Court.—Rev. G. L. Locke, Rev. E. H. Porter; W. W. Blodgett, legal adviser.

Depository Board.—The Bishop (chairman, *ex officio*), Rev. D. H. Greer; Messrs. S. C. Blodgett and J. H. De Wolfe.

Board for Relief of Widows and Orphans.—The Bishop (chairman, *ex officio*), Messrs. R. Waterman, M. B. I. Goddard (treas.), Providence, F. Burgess, and E. A. Greene.

Statistics for year ending June 9, 1874.—Baptisms, infants, 547; adults, 126; confirmations, 328; communicants, 5,307; marriages, 282; burials, 472; candidates for orders, 4; ordinations: deacons, 2; priests, 3; Sunday-school teachers and officers, 627; Sunday-school scholars, 5,777; total amount of contributions, $152,640.93.

The Eighty-fifth Annual Convention will be held in St. Stephen's Church, Providence, on the second Tuesday in June, 1875, at 10 o'clock A.M.

Diocese of South-Carolina. Organized A.D. 1785.

Population (1870), 705,606; square miles, 29,385.

The Rt. Rev. WILLIAM BELL WHITE HOWE, D.D., Bishop, residing at Charleston.

Anderson, X. Y., Columbia.
Babbitt, Benjamin C., prof. in University of South-Carolina, and m. of St. Luke's, Columbia.
Bellinger, E. E., r. of St. Jude's, Walterboro, and Holy Trinity, Grahamville.
Campbell, Wm. H., r. of St. John's, Fairfield; PO, Winsboro.
Capers, Ellison, r. of Grace, Camden.
Cornish, A. H., r. of St. Paul's, Pendleton.
Cornish, J. Hamilton, miss. at Barnwell and John's Island.
Drayton, J. G., r. of ch. of the Ascension, Combahee, and miss. of St. Andrew's parish; PO, Flat Rock, N. C.
Du Bose, W. P., chaplain and prof. at Sewanee, Tenn.
Edgerton, E. C., r. of St. Thaddeus', Aiken.
Elliott, Jas. H., D.D., r. of St. Paul's, Radcliffboro, Charleston.
Fuller, Nathaniel B., r. of St. Stephen's, Upper St. John's; PO, Bonneau's Depot.
Gadsden, Thos. F., r. of Christ ch. parish, Charleston, and miss.
Glennie, Alex., r. of Prince George's, Winyaw; PO, Georgetown.
Green, J. Mercier, r. of Christ ch., and city miss., Charleston.
Guerry, Legrand F., r. of the Holy Communion, Sumter, and St. Philip's, Bradford Springs.
Hanckel, Wm. H., r. of St. Stephen's, Charleston.
Hay, P. Dawes, r. of Trinity, Black Oak, and St. John's, Berkley; PO, Monk's Corner.
Johnson, John, r. of St. Philip's, Charleston.
Johnson, Roberts P., r. of the ch. of the Good Shepherd, Yorkville, and ch. of our Saviour, Rock Hill.
Johnson, W. H., r. of St. Paul's, Summerville.
Jones, Clement F., D.D., residing near Glenn Springs.
Lee, Henry T., r. of Trinity, Society Hill.
Logan, Edward C., r. of St. Thomas' and St. Dennis'; PO, Charleston.
Lucas, Thomas N., r. of Claremont, Stateburg.
Marshall, A. W., D.D., m. of St. John's chapel, Hampstead, Charleston.

McCollough, John D., r. of ch. of the Advent, Spartanburg, of the Nativity, Union, and of Calvary, Glenn Springs.
McElheran, David, residing at Mt. Pleasant; PO, Charleston.
Miles, Edward R., r. of Grace, Camden.
Miles, James W., Charleston.
Moore, Augustus, r. of Christ ch., Mars' Bluff.
Motte, John W., r. of St. David's, Cheraw.
Obear, Josiah, residing at Winsboro, and off. under appointment of the Bishop.
Pinckney, C. C., r. of Grace, Charleston.
Porter, A. Toomer, r. of the Holy Communion, Charleston.
Potter, W. T., residing at Greenville.
Prentiss, W. O., r. of St. Luke's, Charleston, and miss.
Sams, B. B., r. of St. Matthew's, and miss.; PO, Bomberg.
Seabrook, Joseph B., r. of St. Mark's, Charleston.
Shand, Peter J., D.D., r. of Trinity, Columbia.
Stevens, P. F., r. of Grace, Anderson, and of St. Luke's, Newberry.
Stringfellow, James H., assist. m. of Trinity, Columbia.
Stickney, G. W., r. of the parishes on Edisto and St. John's Islands; PO, Enterprise.
Tillinghast, J. H., r. of Zion and St. John's, Richland; PO, Acton.
Trapier, R. S., r. of St. Michael's, Charleston.
Walker, C. Bruce, r. of St. Mark's, Clarendon, and miss.; PO, Columbia.
Walker, Edward T., r. of Trinity, Edgefield.
Walker, Joseph R., D.D., r. of St. Helena's, Beaufort.
Welch, J. V., m. of Calvary, Charleston.

President of the Convention.—The Bishop, *ex-officio.*
Secretary of Convention. — Rev. J. D. McCollough, Spartanburg.
Assistant Secretary.—Rev. W. H. Henckel.
Treasurer.—E. H. Frost, Charleston.
Registrar.—Rev. J. Johnson, Charleston.
Standing Committee.—Revs. C. C. Pinckney (pres.), A. T. Porter, J. H. Elliott, D.D., J. Johnson, R. S. Trapier; Messrs. H. D. Lesesne, W. A. Pringle (sec.), W. T. Wragg, E. McCrady, C. G. Memminger.
Bishop's Fund and of the Board of Missions. — Evan Edwards (treas.), Charleston.
Church Home, Charleston.—The Bishop (*ex-off.*), pres.
Episcopal Female Bible, Prayer-Book, and Tract Society, Charleston.—Mrs. T. G. Young (directress), Mrs. M. T. Girardeau (assist. directress), Mrs. M. E. Toomer (sec. and treas.), Mrs. Dr. Fitch (librarian).
Deputies to the General Convention.—Revs. C. C. Pinckney, P. G. Shand, D.D., J. H. Elliott, D.D., A. T. Porter; Messrs. E. McCrady, H. D. Lesesne, J. J. Pringle Smith, J. B. Kershaw.
Examining Chaplains. — Revs. C. C. Pinckney, J. H. Elliott, D.D., A. T. Porter, E. E. Bellinger, in Hebrew, E. R. Miles, in Greek.
Society for the Advancement of Christianity in South-Carolina. (Incorporated 19th December, 1810.) — The Bishop (*ex-off.*), pres.; Rev. C. C. Pinckney (cor. sec.), Evan Edwards, (treas.)
Trustees of the University of the South.——Rev. A. T. Porter; Messrs. J. B. Kershaw, T. M. Hanckel, and W. C. Courtney (treas.)
Trustees of Mrs. Clarkson's Legacy to Zion Church.—Messrs. T. B. Clarkson, T. B. Clarkson, Jr., W. Clarkson.
Trustees of the General Theological Seminary.—Eight clergymen and eight laymen of the diocese.
Trustees of the Diocesan Theological Seminary.—Revs. P. J. Shand, D.D., J. D. McCollough, R. S. Trapier; Messrs. H. D. Lesesne, J. R. Kershaw, G. A. Trenholm.
Members of the General Board of Missions.—Revs. C. C. Pinckney A. T. Porter, J. D. McCollough; Messrs. C. G. Memminger, J. Hanckel, J. B. Palmer.

Board of Missions.—Nine clergymen and nine laymen of the diocese.

Committee on Admission of new Parishes.—Rev. P. J. Shand, D.D.; Messrs. J. W. Davis, W. H. Parker.

On Constitution and Canons.—Revs. C. C. Pinckney, J. D. McCollough, J. H. Elliott, D.D.; Messrs. E. McCrady, R. W. Shand.

On the State of the Church.—Revs. E. Capers, R. P. Johnson, W. H. Hanckel, J. H. Tillinghast, T. F. Gadsden; Messrs. B. H. Wilson, W. C. Courtney, W. H. Parker, M. B. Mazyck, C. Kollock.

On Unfinished Business.—Rev. E. E. Bellinger; Messrs. R. W. Gibbs, H. E. Young.

On Finance.—Messrs. J. Hanckel, J. B. Palmer, W. C. Courtney.

Preacher before the next Convention.—Rev. J. W. Miles; Rev. A. T. Porter, alternate.

Corporation for the Relief of Widows and Orphans of Deceased Clergymen.—J. R. Pringle (treas.)

Holy Communion Church Institute, Charleston, S. C. (Founded 1867.)—Rev. A. Toomer Porter, rector; John Gadsden, prin.; Miss S. S. Seabrook, matron; Rt. Rev. W. B. W. Howe, D.D., *ex-off.*, visitor.

An Orphan Home for Boys, and Parochial School.—100 inmates annually, and 200 day-scholars.

Franklin Street Church School for Colored Children. (Founded 1866.)—Rev. A. Toomer Porter, G. A. Neubohn, S. L. Bennett, (col.), trustees.

Statistics for year ending May 12, 1874.—Baptisms: infants, 472, adults, 65; confirmations, 347; communicants, 3,970; marriages, 106; burials, 400; candidates for orders, 2; postulants, 6; ordinations: priest, 1; Sunday-school teachers, 266; Sunday-school scholars, 1,821; total amount of contributions, $75,586.80.

The Eighty-fifth Annual Convention will be held in St. Philip's Church, Radcliffboro, Charleston, on May 13, 1875.

Diocese of Tennessee. Organized A.D. 1828.

Population (1870), 1,258,529; square miles, 45,600.

The Rt. Rev. CHARLES TODD QUINTARD, D.D., S.T.D., LL.D., Bishop, residing at Memphis.

Becket, George, S.T.D., r. of St. Peter's, Columbia.

Bradley, E., r. of the Advent, Nashville.

Carmichael, James, r. of Grace, Memphis.

Collins, Charles F., r. of Trinity, Mason.

Graham, Wm., r. of Christ ch., Nashville.

Gray, Charles M., r. of St. Luke's, Cleveland.

Gray, W. C., r. of St. James', Bolivar.

Harris, George C., off in St. Mary's cathedral, Memphis.

Harrison, J. A., D.D., r. of St. Luke's, Jackson.

Holmes, Lucien, r. of St. Barnabas', Tullahoma, and miss. at McMinnville.

Humes, Thomas W., D.D., pres. of East-Tennessee University, Knoxville.

James, George N., r. of St. Paul's, Franklin.

Lawson, Thos. B., D.D., r. of the Holy Trinity, Nashville.

Maclin, Henderson, m. St. Paul's (colored), Tipton Co., Mason.

Meade, Everard, r. of the Epiphany, Knoxville.

Mulholland, John G., r. of St. James' Hall, Bolivar.

Newell, R. N., D.D., LL.D., r. of St. John's, Ashwood.

Parks, James L., r. of Trinity, Winchester.

Ridley, Joseph J., D.D., r. of Zion, Brownsville.

234926

Richardson, Clement, r. of St. James', Greenville.
Schwrar, J. M., r. of St. Thomas', Somerville, and Immanuel, La Grange.
Shoup, F. A., prof. in the University of the South, and r. of St. Paul's, Sewanee.
Smith, J. Howard, D.D., r. of St. John's, Knoxville.
Sneed, H. H., r. of St. Paul's, Chattanooga.
Stanley, Augustin O., r. of St. Anne's, Edgefield.
Stewart, Charles, r. of St. Lazarus, Memphis.
Tupper, Tullius C., r. of the Good Shepherd, Memphis.
Vaulx, James J., r. of St. Saviour's Mission, Memphis.
White, George, D.D., r. of Calvary, Memphis.

Secretary of Convention.—Rev. John M. Schwrar.
Treasurer of the Diocese.—Frederick W. Smith, Memphis.
Registrar of the Diocese.—Rev. C. F. Collins, Mason.
Standing Committee. — Revs. G. C. Harris, G. White, C. F. Collins; Messrs. L. W. Finley and W. B. Miller.
Deputies to the General Convention.—Revs. J. A. Harrison, D.D., W. C. Gray, G. Beckett, D.D., T. W. Humes, D.D.; Messrs. W. H. Stephens, J. Thompson, T. B. Logan, E. Cooper.
Trustees to the General Theological Seminary.—Revs. J. A. Harrison, D.D., J. M. Schwrar; Mr. F. B. Fogg.
Trustees of the Episcopate and Pension Fund.—Messrs. E. P. McNeal, D. I. Wells, and W. B. Miller.
Preacher of the next Convention Sermon.—The Bishop.
Preacher of the Otey Sermon.—Rev. J. Howard Smith, D.D.
Church Orphans' Home, Memphis.
Examining Chaplains. — West-Tenn., Revs. G. White, D.D., and G. C. Harris; Middle Tenn., Revs. G. Beckett, S.T.D., and R. N. Newell, D.D., LL.D.; East-Tenn., Revs. J. H. Smith, D.D., and H. H. Sneed.
Attorney of the Diocese.—A. T. McNeal, Bolivar.
Treasurer of the Episcopal and Pension Fund.—Wm. B. Miller, Memphis.
Trustees of the University of the South for the Diocese of Tennessee.—Rev. G. C. Harris; Messrs. Hon. J. Thompson and G. R. Fairbanks; treas., W. B. Miller, Memphis.
Statistics for year ending April, 1874.—Baptisms: infants, 262, adults, 101; confirmations, 425; communicants, 2,495; Sunday-school teachers, 234; Sunday-school scholars, 1,704; ordinations: priests, 2; contributions, $38,987.77.
The Forty-third Annual Convention will be held in St. James' Church, Bolivar, on the third Wednesday in May, 1875.

Diocese of Texas. Organized A.D. 1849.

Population (1870), 143,579; square miles, 27,504.

The Rt. Rev. ALEXANDER GREGG, D.D., LL.D., Bishop, residing at Galveston.

Benners, E. G., r. of Christ ch., Jefferson.
Bird, S. M., r. of Trinity, Galveston.
Chase, D. W., m. of Grace, Independence.
Clemens, J. J., r. of Christ ch., Houston.
Gee, Virginius O., r. ch. of the Redeemer, Anderson, St. Andrew's, Bryan, and miss. at Millikan,
Guion, Elijah, D.D., chap. U.S.A., Fort Gibson, Indian Ter.
Hackett, Otis, r. of St. Paul's, Waco.
Hamwasy, Emir, r. of Christ ch., Tyler.

Lyon, Albert, teacher, Galveston.
Morris, Thos. G., m. of St. John's, Brazoria, St. Luke's, Columbia, St. John's, Columbia, Calvary, Richmond, and Harrisburg mission.
Patrick, W. W., miss. at Belton, and at Lampasas.
Phillips, John W., r. of Calvary, Bastrop, St. James', La Grange, and miss. at Georgetown, McDade, and Giddings; PO, Austin.
Portmess, John, miss., Terrell.
Ranney, Roderick H., Galveston.
Rogers, Benjamin A., r. of St. David's, Austin.
Rucker, Lindsey P., r. of St. Peter's, Brenham, St. Mary's, Bellville, and miss. at Travis, St. Bartholomew's, Hemstead.
Swancoat, R. I., Austin.
Trader, T. R. B., Baltimore, Md.
Waddill, J. C., r. of Epiphany, Calvert, miss. at Heame and Marlin.
Wagner, E. A., r. of Trinity, Marshall, and All Saints', Crockett.
Ward, Jeremiah, miss. at St. Stephen's, Huntsville, and Willis.
Wickens, Edwin off. in Colorado Mission, Mexia.

President of the Council.—The Rt. Rev. A. Gregg, D.D.
Treasurer.—G. W. Jackson, Waco.
Standing Committee.—Rev. L. P. Rucker (pres.), B. A. Rogers, S. M. Bird; Messrs. W. J. Hutchins, G. E. Mann (sec.), Galveston.
Deputies to the General Convention.—Revs. B. A. Rogers, S. M. Bird; Messrs. G. W. Jackson, L. S. Rayfield.
Trustees of St. Paul's College.—Revs. L. P. Rucker, D. W. Chase, S. M. Bird, J. W. Phillips; Messrs. J. E. Shepherd, R. M. Elgin, E. Demaret, J. Arbuckle.
Trustee of the General Theological Seminary.—Rev. L. P. Rucker.
Trustees of the University of the South.—Rev. S. M. Bird; Messrs. T. G. Anderson, J. H. Raymond, (treas.), Austin,
Preacher for next Council.—Rev. J. C. Waddill; alternate, Rev. V. O. Gee.
Committee on General Education.—Revs. B. A. Rogers, L. P. Rucker; Messrs. J. H. Raymond, D. W. C. Baker, and L. Lindsay.
Statistics for year ending May 29, 1874.—Baptisms: infants, 376; adults, 90; confirmations, 290; communicants, 1,898; candidates for orders, 2; ordinations: deacon 1, presbyter, 1; marriages, 108; burials, 165; Sunday-school teachers, 208; Sunday-school scholars, 1,362; contributions, $53,006.34.
The Twenty-sixth Annual Council, time and place of meeting to be appointed by the Bishop.

Diocese of Vermont. Organized A. D. 1790.

Population (1870), 330,551; square miles, 10,212.

The Rt. Rev. William Henry Augustus Bissell, D.D., Bishop, residing at Burlington.

Atwill, Edward R., r. of St. Paul's, Burlington.
Bailey, Albert H., D.D., r. of Grace, Sheldon.
Batchelder, Calvin R., Claremont, N. H.
Bliss, J. Isham, r. of St. Peter's, Bennington.
Chapin, C. Inglis, r. of Grace, Randolph, and St. James', West-Randolph.
Collins, W. H., Rutland.
Davenport, Willard G., r. of St. James', Hydeville, and Fair Haven.
Douglass, Malcolm, D.D., pres. of Norwich University, Northfield.
Eastman, Geo. C. V., r. of St. Mary's, Northfield.
Flanders, Alonzo B., r. of St. Luke's, Chester.

Graves, Gemont, r. of St. James', Arlington.
Harris, Charles C., r. of Christ ch., Guilford.
Harris, Wm. J., D.D., r. of Trinity, Rutland.
Hopkins, Theodore A., prin. of the academical department, Vermont Episcopal Institute, Burlington.
Hull, Andrew, D.D., r. of Christ ch., Montpelier.
McDonald, Louis, residing at Middlebury.
Ogden, Charles T., r. of Immanuel, Bellows Falls.
Putnam, N. F., r. of St. Luke's, St. Alban's.
Randall, Edward H., r. of St. John's, Poultney.
Roberts, Daniel C., r. of St. Thomas', Brandon.
Rogers, Silas M., Guilford.
Royce, Alfred L., miss. at Winooski, Shelburn.
Smith, Francis W., r. of Emmanuel, Georgia, and Trinity, Milton; PO, St. Alban's.
Stickney, Moses P., r. of Christ ch., Bethel, and St. Paul's, Royalton.
Swett, Josiah, D.D., r. of Christ ch., Fairfax, Holy Trinity, Swanton, and St. John's, Highgate; PO, Fairfax.
Taylor, Thomas J., r. of St. Paul's, Windsor.
Wadleigh, Frederick A., r. of Calvary, Berkshire, and Union, Montgomery; PO, East-Berkshire.
White, Homer, r. of St. Matthew's, Enosburg Falls, and Christ ch., Enosburg.

Secretary of Convention.—Thos. H. Canfield, Burlington.
Treasurer.—Victor Atwood, St. Alban's.
Registrar.—Rev. Dr. Bailey.
Standing Committee.—Revs. J. Swett, D.D. (pres.), N. F. Putnam (sec.), E. R. Atwill; Messrs. H. Canfield, J. W. Ellis, H. B. S. Smith.
Convocations of the Diocese and Missionary Committee.—The Bishop (*ex-off.*) pres.
Convocation of Burlington.—Rev. J. Swett, D.D., dean.
Convocation of Rutland.—Rev. W. J. Harris, D.D., dean; Hon. V. Atwood, treas., St. Alban's.
Board of Land Agents.—Rev. J. I. Bliss (sec.), Hon. C. Dewey (treas.), Montpelier.
Deputies to the General Convention.—Revs. J. I. Bliss, M. Douglass, D.D., W. F. Putnam, E. R. Atwill; Messrs. J. H. Williams, T. P. Redfield, H. B. Smith, T. H. Canfield.
Vermont Episcopal Institute, Burlington.—The Bishop (pres.), Rev. T. A. Hopkins, A.M. (prin.), Rev. Dr. Swett (sec.), T. H. Canfield (treas.), Burlington.
Trustees of General Theological Seminary.—Revs. F. W. Smith, D. C. Roberts, T. H. Canfield.
Fund for Aged and Infirm Clergymen.—George R. Chapman, Woodstock (sec. and treas.)
Examining Chaplains.—Revs. M. Douglass, D.D., A. H. Bailey, D.D., A. Hull, D.D., J. I. Bliss.
Legal Adviser of the Ecclesiastical Court—H. Canfield, Arlington.
Parochial Fund.—Rev. J. I. Bliss (sec.), J. H. Williams, Bellows Falls (treas.)
Norwich University, Northfield.—Academic department: Rev. M. Douglass, D.D. (pres.)
Christ Church School, Fairfax.—Rev. J. Swett, D.D.
St. Agnes' Hall.—A boarding and day-school for girls, Bellows Falls; Miss Jane Hapgood, principal; the Bishop, patron and visitor.
Statistics for year ending June 11, 1874.—Baptisms: infants, 244; adults, 107; confirmations, 223; communicants, 2,861; marriages, 95; burials, 141; ordination: priests, 1; Sunday-school teachers, 227; Sunday-school scholars, 1,566; contributions, $48,-981.49.
The Eighty-fifth Annual Convention will be held in St. Luke's Church, St. Alban's, the day to be designated by the Bishop.

Diocese of Virginia. Organized A.D. 1785.

Population (1870), 1,667,177; square miles, 61,352.

The Rt. Rev. JOHN JOHNS, D.D., LL.D., Bishop, residing at the Theological Seminary, Fairfax County.

The Rt. Rev. FRANCIS MCNEECE WHITTLE, D.D., Assist. Bishop, residing at Richmond.

Alrich, W. A., r. of St. Martin's parish; PO, Noel's.
Ambler, Charles E., r. of St. Thomas' parish; PO, Charlestown, West-Virginia.
Ambler, John.
Andrews, C. W., D.D., r. of Trinity, Shepherdstown, West-Virginia.
Armstrong, J. G., r. of St. Matthew's, Wheeling, West-Virginia.
Atkinson, John, Drummondtown.
Baker, Francis M., Richmond.
Barr, David, r. of St. Luke's, and Emmanuel, Powhatan Co.; PO, Sublett's Tavern.
Barten, O. Sievers, D.D., r. of Christ ch., Norfolk.
Berkeley, A. S., Staunton.
Berkeley, P. F., r. of Raleigh and Genito parishes, Chula.
Boyd, Melville, m. of St. Paul's and Lamb Creek chs., King George Co.; PO, Hempstead.
Boyden, E., r. of Green Spring parish and Walker parish; PO, Cobham Depot.
Braddock, W. L., r. of All Saints' parish, Union, West-Virginia.
Brooke, P., r. of St. Mark's, St. Alban's, West-Virginia.
Callaway, Chas. M., r. of St. John's, Kanawha C. H.
Carson, T. M., r. of St. Paul's, Lynchburg
Chevers, Mark L., r. of Centurion, Fortress Monroe.
Clark, Jonas B., r. of St. John's, Wheeling, West-Virginia.
Clark, John T., r. of Christ ch., Mount Laurel.
Cofer, J. R., Forest Depot.
Cole, H. H.
Cooke, Giles B., r. of St. Stephen's, Petersburg.
Cowpland, Joshua, Jr., r. of St. John's, Brooke Co., and Christ ch., Wellsburg, West-Virginia.
Craighill, James B., r. of St. Paul and Glebe, Nansemond Co., Suffolk, Va.
Currie, A. H., r. of Tillotson parish; PO, Glenmore.
Dame, G. W., r. of Epiphany, Danville.
Dame, W. M., r. of St. Luke's, Norfolk.
Dashiell, T. Grayson, r. of St. Mark's, Richmond.
Davis, Dabney C. T., r. of Buck Mountain, Greenwood.
Davis, Richard T., r. of St. James', Leesburg.
Derby, Henry L., r. of Christ ch. parish, Lancaster C. H.
Ellerby, Richard, Stony Point Mills.
Forrest, Douglas F., r. of St. John's, Wytheville.
Gatewood, Robert, m. of St. Paul's chapel, Norfolk.
Gibbons, Geo. A., r. of St. Stephen's, Bedford Co.; PO, Forest Depot.
Gibson, C. J., D.D., r. of Grace, Petersburg.
Gibson, R. A., assist. m. in St. James', Richmond.
Glazebrook, Otis A., r. of St. Andrew's parish; PO, Laurenceville.
Goodwin, F. D., Wytheville.
Gordon, Wm. B., r. of St. James' and St. George's parishes, Accomac C. H.
Grammer, James, r. of St. Andrew's parish, Middleway.
Greaves, J. A., r. of St. Paul's, Ivy Depot.
Greene, Wm. Wallace, r. of Emmanuel, Pittsylvania, Meherren Depot.
Habersham, B. E., r. of St. Paul's parish, Hanover Co.; PO, Old Church.
Hanckel, J. S., r. of Christ ch., Charlottesville.
Hansborough, J. S., r. of St. Thomas', Orange C. H.
Hoxton, Wm., r. of Haymarket and Emmanuel parishes; PO, Cazanova.
Hubard, Edmund W., r. of Brandon, Brandon.

Hubard, James R., D.D., Norfolk.
Hullihen, Walter Q., r. of Trinity, Staunton.
Hundley, A. Y., r. of Abingdon parish; PO, Hickory Fork.
Hundley, J. Hervey, r. of St. David's, King William Co.; PO, Montague's.
Hyland, W. L., r. of Trinity, Parkersburg, West-Virginia.
Ingle, E. H., r. of Salem parish, Roanoke; PO, Big Lick.
Jackson, H. Melville, Blacksburg.
Jarrett, William.
Johns, Arthur S., r. of Hungar's parish, Eastville.
Johnstone, James T., residing in Alexandria.
Jones, Edward V., r. of Merchants' Hope, and St. John's, Prince George Co.; PO, Garysville.
Jones, Joseph R., r. of Mead Memorial, and Christ ch., Millwood.
Jones, Richard H., r. of Bath parish; Dinwiddie C. H.
Kepler, H. S., r. of St. James the Less, Ashland, and St. Peter's, New-Kent Co.; PO, Richmond.
Kinsolving, O. A., r. of St. John's, Halifax C. H.
Lacy, T. H., r. of Christ ch., Point Pleasant, West-Virginia.
Laird, Wm. H., r. of Leeds parish, Markham.
Lea, J. W., r. of Wickliff parish; PO, Ripon.
Lee, J. R., r. of Christ ch., Henry Co., and Trinity, Franklin Co., Martinsville.
Lindsay, John S., r. of St. James', Warrenton.
Locke, Thomas E., r. of St. Ann's parish; PO, Glendower.
Magill, J. W., miss. at Petersburg.
Mann, Charles, r. of Ware parish, Gloucester C. H.
Martin, T. F., r. of Grace, Berryville.
Mason, Landon R., r. of Cornwall parish, Charlotte C. H.
Mason, R. H., r. of Christ ch., Warm Springs.
Maury, Magruder, r. of Meade and John's parish, Middleburg.
McCryde, Robert J., r. of Ascension, Amherst C. H.
McDonough, A. A., r. of St. Paul's, Weston, West-Virginia.
McElhinney, J. J., D.D., prof. in the Theological Seminary.
McGill, John, r. of Zion and St. John's, Fairfax Co.; PO, Chantilly.
McGuire, E. B., r. of Hanover and St. Paul's parishes; PO, King George C. H.
McKim, R. H., D.D., r. of Christ ch., Alexandria.
Meade, R. K., Charlottesville.
Meade, W. H., r. of Zion, Charlestown.
Meredith, J. M., r. of ch. in Rappahannock Co.; PO, Rappahannock C. H.
Meredith, W. C., D.D., r. of Christ ch., Winchester.
Minnigerode, Charles, D.D., r. of St. Paul's, Richmond.
Minnigerode, J. G., r. of St. Stephen's, Culpeper C. H.
Morrison, Jas. H., D.D., r. of Rivanna parish, Columbia.
Murdaugh, Edmund C., r. of St. George's, Fredericksburg.
Nelson, George W.
Nelson, K., Markham Station.
Newton, J. B., r. of South-Farnham parish, Tappahannock.
Norton, Geo. H., D.D., r. of St. Paul's, Alexandria.
Norwood, J. J., assist. m. in St. Paul's, Richmond.
Norwood, Wm., D.D., r. of Emmanuel, Henrico Co., Richmond.
Okeson, N. A., r. of St. Paul's, Norfolk.
Overby, Alex., r. of Vauter's ch., Loretto.
Packard, Joseph, D.D., prof. Theological Seminary.
Page, Chas. H., Richmond.
Page, C. R., r. of Grace; PO, Ravenswood, West-Virginia.
Pendleton, W. N., D.D., r. of Grace, Lexington.
Peterkin, Joshua, D.D., r. of St. James', Richmond.
Phillips, R. H., prin. of Female Institute, Staunton.
Poindexter, James E., r, of St. Peter's and Grace; PO, Fredericksburg.
Powell, John D., r. of St. John's, Portsmouth.
Powers, Pike, Richmond.
Powers, W. H., r. of Whittle parish The Plains, West-Virginia.
Reed, J. B. T., Winchester.
Reed, Theodore, Leesburg.

Sams, J. Julius, r. of Memorial, Manchester.
Scott, F. G., m. ch. ———, Gordonsville.
Shields, James W., assist. in St. John's, Richmond.
Slaughter, Philip, Mitchell's Station.
Smith, G. A., Alexandria.
Sothoron, L. H., r. of St. John's and St. Paul's, Lunenburg Co., Brickland.
Spring, D. Francis, D.D., r. of Grace, Alexandria.
Steptoe, C. Y., r. of St. Paul's; PO, Brandy Station.
Stringfellow, Horace, miss.; PO, Noel's.
Suter, Henderson, r. of St. John's, Liberty.
Tidball, T. A., r. of Trinity, Portsmouth.
Tizzard, A. B., r. of Dale and King William parishes, Winterpock.
Tompkins, S. D., r. of Emmanuel, Volcano, West-Virginia.
Tucker, Beverly D., r. of St. John's, Warsaw.
Tucker, Dallas, r. of Christ, Richmond.
Wade, Anderson, r. of Mapsico and Westover; PO, Wilcox's Wharf.
Ward, Edward H., Petersburg.
Walker, Cornelius, D.D., prof. in the Theological Seminary.
Wall, Edward, assist. m. in St. James', Richmond.
Wall, H., D.D., r. of St. John's, Richmond.
Ward, Wm. N., Warsaw.
Weddell, Alex. W., r. of Emmanuel, Harrisonburg.
Wharton, D. M., r. of Montross and Cople parishes, Montross.
Wharton, John A., r. of Lee parish, Bedford Co., Liberty.
Wharton, Lyman B., prof. in William and Mary College, Williamsburg.
Wheat, J. C., m. of Boydton chapel, Staunton.
Williams, J. H., r. of Grace, Memorial, Lynchburg.
Wilmer, George T., D.D., r. of Bruton parish, Williamsburg.
Withers, Edmund, r. of Nelson parish; PO, Norwood.
Woodbridge, George, D.D., r. of Monumental, Richmond.
Woods, J. F., r. of Christ ch., Clarksburg, West-Virginia.
Wroth, P. J., r. of Trinity, and Christ ch.; PO, Port Haywood.

Secretary of the Council.—Rev. T. Grayson Dashiell, Richmond.
Treasurer.—H. E. C. Baskerville, Richmond.
Standing Committee.—Rev. Dr. G. H. Norton and Rev. D. F. Sprigg; Messrs. C. F. Lee, C. S. Taylor, A. S. Herbert.
Executive Committee of the Diocesan Missionary Society.—The Bishop and Assistant Bishop, together with eight clergymen and four laymen of the diocese; J. L. Williams (treas.)
Committee on Colored Congregations.—The Bishop and Assistant Bishop; Revs. C. J. Gibson, D.D., O. S. Barten, D.D., T. J. Clarke, T. G. Dashiell, A. W. Weddell; Messrs. E. S. Pegram, J. Page, and N. Walker.
Committee on Church Schools.—Revs. C. Minnigerode, D.D., T. G. Dashiell, O. A. Glazebrook; Messrs. N. H. Massie, J. L. Williams, J. W. Green.
Board of Trustees of the Theological Seminary of Va., and of the High-School.—The Bishop (pres.), the Assistant Bishop (vice-pres.), together with six clergymen and five laymen of the diocese.
Theological Seminary of Virginia, Fairfax Co., near Alexandria.—Bishop Johns (pres.) The library contains 9,000 volumes. The Seminary opens on the last Wednesday of September, and closes the first Thursday after the fourth Wednesday in June. Rev. C. Walker, D.D. (sec.), Cassius F. Lee (treas.), Alexandria.
The Episcopal High-School of Virginia, three miles west of Alexandria, begins the last of September and closes the last of June.
Virginia Female Institute, Staunton.—Rev. R. H. Phillips, prin.; Rev. J. C. Wheat, vice-prin. The departments of English, mathematics, natural sciences, languages, music, drawing, and painting are taught.

Statistics for the year ending May, 1874.—Confirmations, 1,125; communicants, 11,831; candidates for orders, 84; ordinations: deacons, 8; priests, 10; Sunday-school teachers and scholars, 10,979; contributions, exclusive of current expenses, as far as reported, $105,512.52.

The Eightieth Annual Council will be held in St. Paul's Church, Richmond, on the third Wednesday in May, 1875.

Diocese of Western Michigan. Organized Dec. 2, A.D. 1874.

The Rt. Rev. George D. Gillespie, D.D., Bishop-elect.

Babcock, Isaiah J.; PO, Kalamazoo.
Bancroft, Joseph W., r. of Emmanuel, Hastings.
Barker, Darius; PO, Pawpaw.
Beckwith, Sydney, r. of St. Paul's Memorial chapel, Grand Rapids.
Buck, M. Erastus, r. of Trinity, Three Rivers.
Chapin, Seth S., m. of Grace chapel, and chapel of the Good Shepherd, Grand Rapids.
Clark, John W., r. of St. John's, Ionia.
Coleman, John, r. of Trinity, Niles.
Conover, James F., r. of St. Luke's, Kalamazoo.
Earp, Samuel, r. of St. Mark's, Grand Rapids.
Foote, Luman; PO, Charlotte.
Foster, Colley A., LL.D., r. of St. John's, Kalamazoo.
Huson, Charles R.; PO, Coldwater.
Lewis, Albert C., r. of St. Paul's, Elk Rapids.
Lusk, William, Jr.
Morris, Moseley, r. of St. Paul's, Courtland.
Peters, Garritt E., r. of St. James', Albion.
Prichard, Joseph B., miss. for Pentwater, and Grace, Ludington; PO, Ludington.
Safford, Henry; PO, Coldwater.
Selkrig, James; PO, Bradley, Allegan Co.
Snyder, A. W., r. of St. Paul's, Muskegon.
Spalding, V., r. of Christ ch., St. Joseph.
Stowe, William, r. of St. John's, Grand Haven.
Taylor, John L., miss. at Eaton Rapids and Charlotte; PO, Eaton Rapids.
Taylor, J. Rice, r. of Grace, Holland, and of All Saints', Saugatuck; PO, Saugatuck.
Whittemore, H. B., r. of Trinity, Marshall.
Wood, Robert; PO, Ionia.
Woodford, Sydney H., r. of St. Paul's, Greenville.

Secretary of the Convention.—Rev. J. W. Bancroft, Hastings.
Assistant Secretary.—Rev. S. Beckwith.
Treasurer of the Convention.—T. P. Sheldon, Kalamazoo.
Registrar.—Rev. Samuel Earp.
Trustees of the Episcopate Fund.—Messrs. Frederick A. Gorham (treas.), Charles P. Dibble, and Henry Brees.
Standing Committee.—Revs. William Stowe (pres.), J. F. Conover (sec.), Samuel Earp, A. W. Snyder; Messrs. Alonzo Platt, L. C. Chapin, and N. P. Loveridge.

The election of all other officers was postponed until the first annual convention. The care of the missionary interests of the diocese was committed to the Standing Committee and the Secretary of the Convention, until otherwise provided for.

Statistics from the Journal of the Fortieth Annual Convention of the Diocese of Michigan.—Parishes reporting, 29; missions reporting, 7; baptisms: infants, 338, adults, 160; confirmations, 274; communicants: increase, 241, present number, 2,558; marriages, 141; burials, 197; Sunday-school

teachers, 336; Sunday-school pupils, 2,298; total contributed for all purposes, $66,472.75.

The First Annual Convention of the Diocese of Western Michigan will be held in St. Luke's Church, Kalamazoo, on the last Wednesday in May, A.D. 1875, at 10 o'clock A.M.

Diocese of Western New-York. Organized A.D. 1838.

Population (1870), 816,941; square miles, 11,345.

The Rt. Rev. ARTHUR CLEVELAND COXE, D.D., LL.D., Bishop, residing at See House, Buffalo.

Allen, Charles D., r. of St. Michael's, Geneseo.
Allen, Chas. N., teacher, Rochester.
Anstice, Henry, r. of St. Luke's, Rochester.
Arey, Charles, D.D., r. of St. John's, Buffalo.
Atwill, W., r. of St. Andrew's, Bradford.
Baker, Geo. S., assist. m. of St. Luke's, Rochester.
Baker, Wm., chaplain of Church Home, and m. of St. Mary's, Buffalo.
Barber, Chas. D.; PO, Geneva.
Battin, John E., r. of St. Clement's, Weathersfield Springs.
Benton, Milton E., r. of St. John's, Ellicottsville.
Bishop, Theo. M., r. of St. Mark's, Leroy.
Bonnar, David A., r. of St. Clement's, Rochester.
Boorom, S. D., r. of St. Stephen's, Olean.
Bridgeman, George, residing at Medina.
Brown, Henry M., r. of St. Peter's, (PO) East-Bloomfield, and of St. Paul's, Allen's Hill.
Burke, Edmund, m. of St. John's, Sodus.
Carter, Lucius, residing at Castile.
Catterson, Wm., in charge of St. Paul's mission, Geneva.
Chamberlain, E. E., m. of Trinity, Canaseraga.
Champlin, C. B., r. of St. John's, Dunkirk.
Clemson, Thomas G., residing at Waddington, St. Lawrence Co.
Cooke, E. J., r. of Christ ch., Cuba.
Cushing, John T., m. of St. James', Hammondsport.
Dennis, James H., miss. at Victor.
Dennis, H. S., r. of St. James', Buffalo.
Dolloway, Edward, r. of St. John's, Medina.
Drumm, Thomas, prin. of St. Mark's school, Rochester.
Edson, Wm. B., r. of St. John's, Phelps, and miss. at Clifton.
Ernst, John F., Buffalo.
Foote, Israel, D.D., r. of St. Paul's, Rochester.
Germain, Reuben L., assist. m. of Grace, Buffalo.
Gilliat, Charles G., r. of Grace, Lockport.
Gilliat, Francis, r. of Zion, Avon.
Granger, Francis; PO, Forestville.
Hale, Chas. S., assist. m. of St. Paul's, Buffalo.
Henderson, J. M., r. of ch. of the Ascension, Buffalo.
Horwood, Robert, residing at Turvey, Bedford, England.
Howard, Oran R., D.D., r. of St. Thomas', Bath.
Hunter, Joseph, r. of St. Peter's, Dansville.
Hyde, F. S., r. of Christ ch., Lockport.
Jarvis, William O., r. of Trinity, Fredonia.
Jones, J. C. Lea, New-York.
Kidder, P. P., Dunkirk.
Lane, W. F., miss. at Bergen.
Lockwood, Henry, r. of Christ ch., Pittsford.
Long, W., assist. m. of St. Luke's, Rochester.
Macfarlane, P., r. of St. Paul's, Maryville.

Machin, C. L., r. of Trinity, Rochester.
Mann, Cameron, m. of St. Luke's, Branchport, and St. Peter's, Dresden.
Mann, Duncan C., r. of St. James', Watkins.
Morris, Thomas, residing at Philadelphia, Pa.
Mueller, G. A., residing at Westfield.
Nickerson, Charles M., r. of St. John's, Canandaigua.
North, Walter, m. of the Epiphany, Suspension Bridge.
Page, Rolla O., Brooklyn, N. Y.
Palmer, Noble, r. of St. Paul's, Havana, and of St. John's, Catherine.
Patterson, George H., De Veaux College, Suspension Bridge.
Perry, Wm. Stevens, D.D., r. of Trinity, Geneva.
Plummer, George F., r. of St. James', Batavia.
Radley, Richard, r. of St. Paul's, Stafford.
Rankine, James, D.D., r. of St. Peter's Memorial, Geneva, and head of the De Lancey training-school.
Ray, J. Wainwright, Rochester.
Reed, Thos. C., D.D., Rochester.
Rice, F. Fenelon, r. of the Redeemer, Addison.
Robinson, James A., r. of St. Luke's, Jamestown.
Sanford, Elihu T., r. of Christ ch., Albion.
Seigmund, George F., New-York.
Seibt, C. Theo., r. of St. Luke's, Brockport.
Shelton, Wm., D.D., r. of St. Paul's, Buffalo.
Smith, Charles H., m. of St. Peter's, Buffalo, and St. Andrew's mission.
Sterrett, J. McBride, r. of St. John's, Wellsville.
Stone, Benjamin W., D.D., r. of ch. of the Good Shepherd, Rochester.
Stryker, John V., r. of Trinity, Warsaw.
Thibou, Lewis, miss. at Belmont; PO, Angelica.
Van Bokkelen, L., D.D., r. of Trinity, Buffalo.
Van Dyck, L. B., r. of Grace, Buffalo.
Van Ingen, John V., D.D., diocesan missionary; PO, Rochester.
Van Rensselaer, Maunsell, D.D., LL.D., pres. of Hobart College.
Van Voast, James, De Veaux College, Suspension Bridge.
Waldo, Gershom P., residing at Springfield, Ill.
Webster, J. G., r. of Zion, Palmyra.
Williams, W. H., r. of Grace, Lyons.
Wilson, E. S., r. of Christ ch., Corning.
Windsor, Lloyd, r. of Christ ch., Hornellsville.
Witherspoon, Orlando, r. of Christ ch., Buffalo.
Wood, Albert, r. of St. Mark's, Tonawanda.
Woodward, Charles, r. of Grace, Nunda, and St. Mark's, Hunt's Hollow.

Secretary of Convention.—Rev. Theodore M. Bishop, Le Roy.
Assistant Secretary.—Rev. D. A. Bonnar, Rochester.
Registrar.—Rev. L. B. Van Dyck.
Treasurer.—Charles E. Upton, Rochester.
Chancellor.—J. M. Smith, LL.D.
Standing Committee.—Revs. L. Van Bokkelen, D.D. (pres.), C. S. Hale (sec.), C. Arey, D.D., G. F. Plummer; Messrs. G. B. Worthington, E. S. Dann, M. Wilder, and W. H. Walker.
Education Board.—The Bishop (pres.), Rev. O. Witherspoon (sec.)
Missionary Board.—The Bishop (pres.), Revs. H. Anstice, J. G. Webster, O. R. Howard, D.D., D. C. Mann, F. Granger, J. M. Henderson, L. Van Bokkelen, D.D., W. B. Edson; Messrs. D. W. Parshall, D. M. Dewey, P. D. Walter, W H. Adams, J. N. Macomb, Jr., C. L. Bingham, E. T. Smith, and E. D. Loveridge.
Deputies to the General Convention.—Revs. W. Shelton, D.D., I. Foote, D.D., J. Rankine, D.D., D. C. Mann; Messrs. D. W. Parshall, J. M. Smith, LL.D., G. W. Cuyler, T. C. Montgomery.
Trustees of the Episcopate Fund.—The Bishop, Messrs. S. G. Cornell, G. B. Worthington, G. H. Perkins, W. M. White.
Trustees of the Christmas Fund.—Messrs.

C. M. Louth, H. P. Knowles, G. W. Cuyler (treas.), Palmyra.

Trustees of the Parochial Fund.—Messrs. G. W. Nichols, E. H. Hurd, D. B. Beach, D. W. Dix, C. E. Shepard, A. L. Chew, treas., Geneva.

Hobart College, Geneva.—Rev. M. Van Rensselaer, D.D. (pres.) Commencement, second Thursday after the fourth of July.

Jane Grey School for Girls, at Mt. Morris.

Cary Institute for Boys, Oakfield.

De Veaux College for Orphans and Destitute Children, Suspension Bridge, Niagara Falls.—Rev. George H. Patterson (acting pres.)

Trustees of the General Theological Seminary.—Eight clergymen and six laymen of the diocese.

Deputies to the Federate Council.—Eight clergymen and eight laymen of the diocese.

Statistics for the year ending August, 1874.—Baptisms: infants, 1,068; adults, 251; confirmations, 741; communicants, 9,452; marriages, 390; burials, 710; candidates for orders, 4; ordinations: deacons, 4; priests, 5; Sunday-school teachers, 1,058; Sunday-school scholars, 7,152; contributions: parochial, $163,816.83; diocesan, $13,854.09; general objects, $11,661.90; total, $209,332.82.

The Thirty-eighth Annual Convention will be held on the third Tuesday in September, 1875, at such place as the Bishop may appoint.

Diocese of Wisconsin. Organized A.D. 1847.

Population (1870), 1,064,670; square miles, 53,924.

The Rt. Rev. Edward R. Welles, D.D., Bishop, residing at Milwaukee.

Adams, Wm., D.D., prof. in Nashotah Theological Seminary, Nashotah.

Armstrong, Wm. C., of St. Mark's, Wapaca Co.

Ashley, Wm. B., D.D., r. of St. Paul's, Milwaukee.

Averill, Martin V., r. of Christ ch., Green Bay.

Bartlett, George R., miss. at Marquette; PO, Kingston.

Beckel, F. A., teacher, Oshkosh.

Blow, Robert W., r. of Grace, Sheboygan.

Blyman, John, r. of Grace, Oshkosh.

Boyd, F. W., D.D., r. of St. Paul's, Watertown.

Brainerd, L. D., Monroe.

Brown, Fortune C., r. of Christ ch., Delevan.

Byllesby, Marison, r. of St. James', Milwaukee.

Canfield, Charles H., r. of Trinity, Platteville.

Carter, George G., tutor in the Theological Seminary, Nashotah, and r. of St. John Chrysostom's, Delafield.

Cole, Azel D., D.D., pres. of Nashotah House, and prof.; PO, Nashotah.

Converse, John H., adjunct prof. Racine College, Racine.

Dafter, W., B.D., r. of St. Paul's, Fond du Lac.

Davenport, Jerome A., r. of ch. of the Intercession, Stevens' Point.

De Forest, Joseph, r. of St. James', Manitowoc.

De Koven, James, D.D., warden of Racine College, Racine.

De Wolf, Erastus, r. of St. John's, Sparta.

Dunbar, George W., r. of Christ ch., Janesville.

Durfin, Fayette, r. of St. Peter's, Ripon.

Egar, John H., D.D., prof. in Nashotah.

Eldred, Fernando C., miss. at Columbus and Kilbourn; PO, Nashotah.

Elmendorf, J. J., S.T.D., prof. in Racine College, Racine.

Everhart, George M., S.T.D., r. of Kemper Hall, Kenosha.

Falk, Alex., Ph.D., prof. in Racine College, Racine.

Fiske, Albert A., r. and miss. of Holy Innocents' Mission, Oconomowoc.
Gibson, George, r. of St. Paul's, Plymouth.
Goodnough, Edward A., A.D., miss. to the Oneida Indians, Oneida.
Green, Henry, r. of St. John's, Evansville.
Greene, Thomas.
Haff, F. R., r. of St. James', Green Bay.
Harrod, Geo. W., off. in the cathedral, Milwaukee.
Hinsdale, Robert G., prof. in Racine College, Racine.
Hudson, A. J. M., Racine.
Huson, Willard B., off. in the cathedral, Milwaukee.
Huntington, Wm. P., Mazomanie.
Keene, David, D.D., r. of St. John's, Milwaukee.
Kemper, Lewis A., S.T.D., prof. in Nashotah Theological Seminary, Nashotah, and r. of St. Paul's, Ashippun.
Kern, Moses L., r. of Zion, Chippewa Falls.
Lance, Lucian C., r. of St. Matthew's, Kenosha.
Luther, Flavel S., tutor in Racine College.
Lyon, D. Brayton, Ripon.
Mallory, Chas. L., off. in the cathedral, Milwaukee.
McKim, Philip, r. of St. John's in the Wilderness, Wausau.
McMurphy, Jesse G., Sheboygan Falls.
Miller, Enoch K., miss. at Oak Creek.
Miller, Samuel K., miss. at Beaver Dam; PO, Fox Lake.
Moore, Francis, off. at Oshkosh.
Morrison, P. B., r. of St. Paul's, Eau Claire.
Parke, Robert N., D.D., r. of Trinity, Oshkosh.
Peabody, A. B., miss. at Star Prairie, and in the St. Croix Valley.
Phelps, Lyman, Mineral Point.
Piper, Arthur, tutor in Racine College, and in charge of Immanuel.
Porter, Edward C., r. of St. Luke's, Racine.
Pradt, J. B., chap. Insane Hospital; PO, Madison.
Pulford, Samuel D., r. of St. John's, Portage City.
Ritchie, Robert, miss. at St. Paul's, Baraboo.
Royce, Fayette, r. of St. Paul's, Beloit.
Rudd, E. H., Jr., m. of St. John's, Elkhorn.
Ruger, Thomas J., Janesville.
Samuels, Alex. F., r. of Trinity, Mineral Point.
Spalding, Eustus W., chap. in the cathedral, Milwaukee.
Spalding, Edward B., head-master of Racine College, Racine.
Stearns, Rufus D., r. of St. Luke's, Whitewater.
Ten Broeck, Henry H., miss. at Butte des Morts.
Ten Broeck, W. P., r. of Christ ch., La Crosse.
Thompson, Ebenezer, m. of St. Paul's, Milwaukee.
Vernor, George, r. of Grace, Appleton, and Trinity, Neenah.
Wallace, George, r. of Trinity, Janesville.
Ward, Edward R., off. in the cathedral, Milwaukee.
Wheeler, Homer, prof. in Racine College, Racine.
Wilkinson, John, r. of Grace, Madison.
Wolseley, Robert B., r. of the Holy Communion, Geneva.
Wright, Edward P., D.D., r. of Trinity, Berlin.
Wright, Wm. E., miss. at Waupun (PO), and Oakfield.
Young, James, Weyauwega.

Secretary of the Council.—Rev. Martin M. Averill.
Assistant Secretary.—Rev. C. L. Mallory.
Treasurer of the Council.—J. H. Hoes, Milwaukee.
Standing Committee.—Revs. W. B. Ashley, D.D. (pres.), L. A. Kemper, S.T.D., W. Dafter (sec.), E. W. Spalding; Messrs. L. J. Bush, J. A. Helfenstein, W. Smith, and I. F. Aldrich.
Treasurer of the Prayer-Book Fund.—G. I. Jones.
Registrar of the Diocese.—Rev. E. W. Spalding.

Board of Diocesan Missions.—George I. Jones (treas.), Milwaukee.
Treasurer of Trustees of Funds and Property.—D. Ferguson, Milwaukee.
Treasurer of the Fund for Aged and Infirm Clergy.—D. Ferguson, Milwaukee.
Board of Missions.—The Bishop, *ex officio*, Revs. J. De Koven, D.D., R. N. Parke, D.D., F. Royce; Messrs. S. R. Kemper, J. G. Smith, G. I. Jones, G. E. Treat.
Committee on Christian Education.—Revs. J. De Koven, D.D., G. M. Everhart, D.D.
Committee on Laymen's Co-operative and Clergymen's Insurance League.—L. H. Morehouse, R. W. Wells, G. L. Field.
Committee on the proposed Lake Superior Diocese.—Rev. R. N. Parke, D.D., Rev. M. V. Averill, J. B. Perry.
Committee on Church Legislation.—Hon. D. Worthington; Messrs. J. J. R. Pease, J. P. McGregor.
Deputies to the General Convention.—Revs. J. De Koven, D.D., W. Adams, D.D., F. R. Haff, W. P. Ten Broeck; Messrs. J. B. Doe, J. B. Perry, W. H. Clark, J. A. Helfenstein.
Committee on Organisation of Sunday-schools.—Rev. C. L. Mallory; Messrs. J. Bell, L. H. Morehouse.
Trustees of the General Theological Seminary.—Rev. Drs. Cole, Adams, Ashley, De Koven, and Boyd.
Nashotah Theological Seminary, Nashotah.—Rev. Azel D. Cole, D.D. (pres.)
Racine College, Racine.—Rev. J. De Koven, D.D. (warden), Rev. E. B. Spalding (sub-warden), with five professors; Rev. F. S. Luther, A.M., r. of the grammar-school, with six masters.
Statistics for year ending June 10, 1874.—Baptisms: infants, 629, adults 179; confirmations, 423; communicants, 4,735; marriages, 169; burials, 314; ordinations: priests, 6; Sunday-school teachers, 353; Sunday-school scholars, 3,462; contributions, $131,489.94.
The Twenty-ninth Annual Council will be held in Milwaukee, on June 15, 1875.

Oregon and Washington Mission.

Population (1870), 114,878; square miles, 161,274.

The Rt. Rev. Benjamin Wistar Morris, D.D., Missionary Bishop, residing at Portland.

Babcock, John H., r. of St. Paul's, Salem, Oregon.
Bonnell, Charles R., Seattle, W. T.
Burton, George, r. of Trinity, Portland, Oregon.
Daly, James L., Portland, Oregon.
Hammond, James E., miss. at Eugene City, Oregon.
Hyland, Peter E., miss at Port Townsend.
Hyland, Thomas A., m. of Grace, Astoria, Oregon.
Nevius, R. D., D.D., miss. in Grand Ronde Valley, Oregon.
Nicholson, A. S., D.D., m. of St. Luke's, Vancouver, W. T.
Rosenberg, John, assist. m. in St. Stephen's chapel, Portland, Oregon.
Sellwood, James R. W., miss. at large, Milwaukee, Oregon.
Sellwood, John, off. in St. John's, Milwaukee, Oregon.
Sellwood, John W., miss. at. Paul's, Oregon City, Oregon.
Summers, Robert W., miss. at McMinnville, Oregon.
Wells, Lemuel H., Walla Walla, Oregon.
Wrixon, Arthur W., teacher in Bishop Scott grammar-school, Portland, Oregon.

Secretary of Convocation.—Rev. John W. Sellwood.
Ex-officio Registrar of the Diocese.—Rev. John W. Sellwood.
Treasurer of Grammar-School, Endowment Fund, Episcopal Fund, and Fund for Indigent Clergymen.—H. Boyd, Portland.
Standing Committee.—Revs. G. Burton, J. H. Babcock; Messrs. E. Hamilton, and R. B. Wilson.
The Bishop Scott Grammar and Divinity School, Portland, Oregon.—The Bishop, rector, Rev. G. Burton, in charge, Rev. A. W. Wrixon, assist. teacher.
Girls' Boarding and Day-School at Walla Walla, W. T.—Under charge of Rev. L. H. Wells, with three teachers.
St. Helen's Hall.—A boarding and day-school for girls, Portland, Oregon. The Bishop, rector.
Statistics for the year to October, 1874.—Baptisms: infants, 217, adults, 81; confirmations, 133; communicants, 713; marriages, 32; burials, 62; candidate for orders, 1; Sunday-school scholars, 744; Sunday-school teachers, 99; contributions, $20,000.
The next Convocation will meet at the call of the Bishop, at Portland, August, 1875.

Dakota Missionary Jurisdiction.

Population (1870), 14,181; square miles, 130,000.

The Rt. Rev. Robert Harper Clarkson, D.D., Bishop, residing at Omaha, Nebraska.

Fish, John F., D.D., chap. U.S.A., Fort Randall.
Fowler, W. W., miss. at Sioux Falls and Canton.
Hoyt, Melancthon, D.D., r. of Christ ch., Yankton, and miss. at large.
Magoffin, James H., prin. of Dakota Hall, Yankton, D. T., and miss. at large.
Ross, W. H. H., miss. at Sioux Falls.
Stone, Hiram, chaplain U.S.A., Fort Dakota.

Dean of Convocation.—Rev. Dr. Hoyt.
Secretary of Convention.—Rev. W. H. H. Ross; registrar, Rev. W. W. Fowler; treas., Hon. M. U. Hoyt, Yankton.
Standing Committee.—Rev. Dr. Hoyt, pres., Rev. J. F. Fish, D.D.; Messrs. H. C. Burr, sec., M. U. Hoyt.
Dakota Hall.—Rev. Dr. Hoyt, rector, and Rev. J. H. Magoffin, vice-rector; Miss H. E. Hoyt, assistant.
Church Building Society.—The Bishop, pres. *ex-off.*; Rev. Dr. Hoyt, vice-pres.; Rev. J. H. Magoffin, sec.; Hon. M. U. Hoyt, treas.
Statistics for the year.—Baptisms: infants 25, adults, 14; confirmations, 32; communicants, 143; marriages, 9; burials, 15; Sunday-school teachers, 17; Sunday-school scholars, 145; contributions, $1,150.

Colorado and Wyoming Mission.

The Rev. John Franklin Spalding, D.D., Missionary Bishop residing at Denver.

Allen, Daniel L., miss. at Greeley, Evans, and Corona, Col.
Bellam, Thos. L., prin. of Jarvis Hall, Golden, Col., and head of asso. miss.

Byrne, Francis, r. of Christ ch., Nevada, Col., and miss.
De Garmo, Chas. H., off at Littleton, Platte, Sedalia, Col.
Finch, Voorhes, r. of St. John's, Denver, Col.
Fitnam, John C., miss. at Trinidad, Col. Ter.
Gill, Wm., off. at Golden, Col.
Hilliard, Francis W., r. of St. Mark's, Cheyenne, W. T.
Hoge, C. M., miss at Ula, Pleasant Valley, and Texas Creek.
Kehler, J. H., Denver, Col.
Lakes, Arthur, prof. at Jarvis Hall, Golden, Col.
La Tourette, James A. M., chap. U.S.A., Fort Lyon, Col.
Lind, W. J., miss at Greenland, etc.
Marshall, C. H., off. at Evanston, W. T.
Mackay, Wm. R., r. of St. Paul's, Central City, Col.
Moore, Walter H., r. of Trinity Memorial ch., Denver, Col.
Savage, Zachary T., miss. at Laramie, Wyoming.
Sorenson, Martin F., r. of Christ ch., Canon City.
Strycker, Luther H., r. of Calvary, Golden, Col.
Wainwright, J. A., pres. of Wolf Hall, Denver, Col., and miss. at Baldwinsville.
Ward, Geo. H., miss. at Colorado Springs, and Pueblo.

Secretary of Convocation.—Rev. W. H. Moore.
Standing Committee.—Rev. L. H. Kehler, pres., Rev. P. V. Finch; Messrs. J. Armor, sec., A. S. Little.
Jarvis Hall, Golden City, Colorado.—A diocesan collegiate school for boys, Rev. T. L. Bellam, pres.
Theological Seminary, Matthew's Hall, Golden, Col. T.—Rev. T. L. Bellam, acting dean.
Episcopal Academy, Georgetown, Col. Ter.
High-School for Girls, Wolfe Hall, Denver, Col.—A diocesan institution for the education of girls.—Rev. J. A. Wainright, prin. and chap.
Statistics for the year ending September, 1874.—Baptisms: infants, 145; adults, 19; confirmations, 58; communicants, 685; postulants, 2; candidates for orders, 4; ordinations: deacons, 5; marriages, 97; burials, 120; Sunday-school teachers, 83; Sunday-school scholars, 686; contributions, $5,235.82.

Nevada Mission.

The Rt. Rev. Ozi William Whitaker, D.D., Missionary Bishop, and rector of St. Paul's, Virginia City.

Allen, George B., r. of St. Peter's, Carson City, Nev.
Badger, Henry L., r. of Christ ch., Pioche.
Blackiston, S. C., r. of St. George's, Austin, and miss. in Lincoln Co.
Eastman, Rush, m. of St. John's, Gold Hill, and assist. m. of St. Paul's, Virginia, Nev.
Jenvey, Wm. R., assist. m. in St. Paul's, Virginia City, and miss. at Silver City and Dayton.
Kelley, Samuel P., r. of St. James', Eureka, and miss. at Ruby Hill Treasure, Eberhardt, and St. Luke's, Hamilton.
Lucas, Wm., r. of Trinity, Reno, and miss. at Wadsworth.
Moore, S. B., r. of St. Stephen's, Belmont, and miss. in Nye Co.

Statistics for the year ending October 1, 1874.—Baptisms: infants, 96, adults, 11; confirmations, 25; communicants, 269; marriages, 77; burials, 109; ordination, 1; Sunday-school teachers, 91; Sunday-school scholars, 1,124; contributions, $32,377.18.

Montana, Idaho, and Utah Mission.

Population (1870), 122,380; square miles, 314,546.

The Rt. Rev. Daniel Sylvester Tuttle, D.D., Missionary Bishop, residing at Salt Lake City.

Dickey, Thos. E., miss. at Silver City, Utah.
Dunn, Ballard S., Salt Lake City, Utah.
Gillogly, James L., m. of ch. of the Good Shepherd, Ogden, Utah.
Kirby, R. M., assist. m. of St. Mark's, Salt Lake City.
Lane, George C., miss. at Salt Lake, Utah.
Lytton, James P., r. of St. Michael's, Boise City, Idaho.
Prout, E. Gregory, r. of St. Paul's, Virginia, Montana.
Prout, H. H., chaplain of St. Mark's, Hospital, Salt Lake, Utah.
Stoy, W. H., m. of St. John's, Logan, Utah.
Turner, Joseph M., assist. m. in St. Mark's, Salt Lake, Utah.

Standing Committee.—Revs. R. M. Kirby, J. M. Turner; Messrs. W. Hussey, G. E. Whitney.

Statistics for year ending September 1, 1874.—Baptisms: infants, 153, adults, 36; confirmations, 58; communicants, 402; Sunday-school teachers, 47; Sunday-school scholars, 580; marriages, 58; burials, 61; candidates for orders, 2; postulants, 3; contributions, $18,389.04.

New-Mexico and Arizona.

The Rt. Rev. William F. Adams, D.D., Missionary Bishop.

Barstow, Frederick O., miss. at Las Causes.

Indian Missionary Jurisdiction of Niobrara, D. T.

The Rt. Rev. William Hobart Hare, S.T.D., Missionary Bishop, residing at Yankton Agency, Dakota.

Burt, H., miss. to the Yankton Indians, Crow Creek, D. T.
Cleveland, W. J., miss. to the lower Brule Indians, Crow Creek, D. T.
Cook, Joseph W., r. of ch. of the Holy Fellowship, Yankton mission.
Hemans, Daniel W. (Indian), miss. Santee Indians; PO, Crow Creek, D. T.

Hinman, Samuel D., miss. to the Santee Sioux Indians, Santee Agency, Neb.
Swift, Henry, miss. to the Teton Indians, Cheyenne Agency, D. T.
Young, H. St. George, head-master of Paul's School, Yankton, D. T.
Walker, Luke C. (Indian), miss. to the Yankton Indians, Y'kton agency, D.T.
Besides the foregoing, there are twelve native catechists, and seventeen ministering women at work in this missionary jurisdiction.

Standing Committee of the Indian Mission.—Rev. S. D. Hinman, Rev. J. W. Cook; Messrs. A. Pepe, T. S. Clarkson.

Statistics for the year 1874.—Baptisms: infants, 111, adults, 37; confirmations, 73; communicants, 191; marriages, 13; burials, 104; candidates for orders, 5; contributions, $94.19.

Missionary District of Western Texas. Established Oct. 1874.

Population, 225,000; square miles, 110,000.

The Rt. Rev. Robert Woodward Barnwell Elliott, D.D., Missionary Bishop; Residence, San Antonio.

Ayres, Nelson, r. of the Good Shepherd, Corpus Christi.
Carnahan, Wallace, miss. St. Mark's, San Marcos.
Carrington, N. E., Victoria.
Hutcheson, J. T., r. of St. Andrew's, Seguin, and miss. at Sutherland Springs.
Jope, Robert, r. of the Ascension, Indianola.
Richardson, W. R., r. of St. Mark's, San Antonio.
Tays, I. Wilkin, r. of St. Clement's, El Paso.

Total communicants, 378.

Missionary District of Northern Texas. Established Oct. 1874.

Population, 450,000; square miles, 100,000.

The Rt. Rev. Alexander Charles Garrett, D.D., Missionary Bishop, residing at Dallas.

Davenport, S. D., r. of St. Matthew's, Dallas.
Gilliam, Edward W., r. of St. Stephen's, Sherman, and miss. at Brenham, Denison, and McKinney.
Nash, R. S., miss. at Cleburne.
Starr, Francis R., r. of the Holy Cross, Paris, and miss. at Sulphur Springs and Clarksville.

Total communicants, 299.

African Mission.

Rev. Samuel W. Seton (native), Hoffman Station.
Rev. S. D. Ferguson (Liberian), Cape Palmas.
Rev. L. L. Montgomery (Liberian), Cape Palmas.
Rev. M. P. Valentine (native), Cavalla.
Rev. A. F. Russell (Liberian), Clay Ashland.
Rev. G. W. Gibson (Liberian), Monrovia.
Rev. N. T. Doldron (Liberian), Neytown.
Rev. J. W. Blacklidge (Liberian), Clay Ashland.
Rev. R. H. Gibson (Liberian), Graway.
Rev. Edward Davis, Cavalla.
Rev. T. H. Eddy, Monrovia.

Statistics for year ending June 30, 1874.—Baptisms: infants, 29, adults, 6; confirmations, 52; communicants, 432; marriages, 19; burials, 31; candidates for orders, 10; ordinations: deacons, 2; priest, 1; Sunday-school scholars, 728; contributions, $143. No report from many stations.

China Mission.

Rev. Robert Nelson, D.D., Shanghai.
Rev. Elliott H. Thomson, Shanghai.
Rev. Samuel I. J. Schereschewsky, D.D., Peking.
Rev. A. C. Hoching, Hankow.
Rev. Kong Chai Wong, Shanghai.
Rev. Yung Kiung Yen, Hankow.
Rev. J. S. R. Hoyt, Wuchang.
Rev. W. J. Boone, Wuchang.
Rev. Francis H. Stricker, Hankow.
Rev. G. D. B. Miller, Shanghai.
Albert C. Bunn, M.D., missionary physician, Wuchang.
Rev. Hoong Neok Woo, Shanghai.
Rev. Kia Sung Ting, miss. at Wunchang.

Statistics for the year ending June 30, 1874.—Baptisms, 29; confirmations, 26; communicants, 201; marriages, 2; burials, 5; day-scholars, 469; boarding scholars, 87; contributions, $469.99.

Japan Mission.

The Rt. Rev. Channing Moore Williams, D.D., Missionary Bishop of Yedo.

Rev. Arthur R. Morris, Osaka.
Rev. J. H. Quinby, Osaka.
Rev. Clement T. Blanchet, Yedo.
Rev. William B. Cooper, Yedo.
Henry Laning, M.D., missionary physician, Osaka.

Statistics for the year ending June 30, 1874.—Baptisms: infants 2; adults, 21; confirmations, 20; communicants, 27; marriage, 1; day-scholars, 36; boarding scholars, 21; ordinations priests, 2; contributions, $363.10.

Greek Mission, Athens.

Miss Marion Muir.

Palestine Mission, Joppa (Jaffa).

Miss Mary B. Baldwin.

Haiti.

The Rt. Rev. J. THEODORE HOLLY, D.D., Bishop, and r. of Holy Trinity (Memorial), Port-au-Prince.

Statistics for three years ending June 30, 1874.—Baptisms: infants, 133; confirmations, 53; communicants, 288; marriages, 17; burials, 33; candidates for orders, 3; ordinations: deacons, 6, priests, 5; Sunday-school scholars, 84; families, 128; mission stations, 18; contributions, $4,486.-01½.

MEM.—In the Haitien Church, there are, besides the bishop, 6 presbyters and four deacons.

Foreign Churches.

The Rt. Rev. ABRAM NEWKIRK LITTLEJOHN, D.D., Bishop in charge; residence, Brooklyn, N. Y.

Organized and forming part of the Protestant Episcopal Church in the United States of America, under Canon V., Title 3d of the *Digest of Canons.*

Church of the Holy Trinity, Paris, France, Rev. John B. Morgan, rector.

St. Paul's Church, Rome, Italy, Rev. Robert J. Nevin, D.D., rector.

American Episcopal Church, Florence, Italy, Rev. Pierce Connolly, rector.

St. John's Church, Dresden, Germany, Rev. J. Isidor Mombert, D.D., rector.

Emmanuel Church, Geneva, Switzerland, under the temporary charge of Rev. Wm. C. Langdon.

General Alphabetical List of the Clergy,

WITH THEIR POST-OFFICE ADDRESS.

BISHOPS.

Post-Office Address.

BENJAMIN BOSWORTH SMITH, D.D., LL.D., Bishop of Kentucky.....Hoboken, N. J.
SAMUEL ALLEN MCCOSKRY, D.D., D.C.L., Bishop of Michigan.....Detroit.
WILLIAM ROLLINSON WHITTINGHAM, D.D., LL.D., Bishop of Maryland.....Baltimore.
ALFRED LEE, D.D., Bishop of Delaware.....Wilmington.
JOHN JOHNS, D.D., LL.D., Bishop of Virginia.....Theological Seminary.
HORATIO SOUTHGATE, D.D., late Bishop at Constantinople.....Morrisania, New-York.
WILLIAM MERCER GREEN, D.D., Bishop of Mississippi, Vicksburg from Oct. to June, at Sewanee from June to October.
JOHN WILLIAMS, D.D., LL.D., Bishop of Connecticut.....Middletown.
THOMAS ATKINSON, D.D., LL.D., Bishop of North-Carolina.....Wilmington.
WILLIAM INGRAHAM KIP, D.D., LL.D., Bishop of California.....San Francisco.
HORATIO POTTER, D.D., LL.D., D.C.L., Bishop of New-York.....New-York.
THOMAS MARCH CLARK, D.D., LL.D., Bishop of Rhode Island.....Providence.
WILLIAM HENRY ODENHEIMER, D.D., Bishop of Northern New-Jersey.....Newark.
GREGORY THURSTON BEDELL, D.D., Bishop of Ohio.....Gambier.
ALEXANDER GREGG, D.D., Bishop of Texas.....Galveston.
HENRY BENJAMIN WHIPPLE, D.D., Bishop of Minnesota.....Faribault.
HENRY CHAMPLIN LAY, D.D., LL.D., Bishop of Easton.....Easton, Md.
JOSEPH CRUIKSHANK TALBOT, D.D., LL.D., Bishop of Indiana.....Indianapolis.
WILLIAM BACON STEVENS, D.D., LL.D., Bishop of Pennsylvania.....Philadelphia.
RICHARD HOOKER WILMER, D.D., Bishop of Alabama.....Mobile.
THOMAS HUBBARD VAIL, D.D., Bishop of Kansas.....Topeka.
ARTHUR CLEVELAND COXE, D.D., LL.D., Bishop of Western New-York.....Buffalo.
CHARLES TODD QUINTARD, D.D., LL.D., Bishop of Tennessee.....Memphis.
ROBERT HARPER CLARKSON, D.D., LL.D., Bishop of Nebraska, having jurisdiction in Dakota.....Omaha, Neb.
JOHN BARRETT KERFOOT, D.D., LL.D., Bishop of Pittsburg.....Pittsburg, Pa.
CHANNING MOORE WILLIAMS, D.D., Miss. Bishop of Yedo, Care of Alt & Co., Oosaka, Japan.
JOSEPH PERE BELL WILMER, D.D., Bishop of Louisiana.....New-Orleans.
HENRY ADAMS NEELY, D.D., Bishop of Maine.....Portland.
DANIEL SYLVESTER TUTTLE, S.T.D., Miss. Bishop of Montana, Idaho, and Utah.....Salt Lake City.
JOHN FREEMAN YOUNG, D.D., Bishop of Florida.....Jacksonville.
JOHN WATRUS BECKWITH, D.D., Bishop of Georgia.....Savannah.
FRANCIS MCNEECE WHITTLE, D.D., Assistant Bishop of Virginia.....Richmond.
WILLIAM HENRY AUGUSTUS BISSELL, D.D., Bishop of Vermont.....Burlington.
CHARLES FRANKLIN ROBERTSON, D.D., Bishop of Missouri.....St. Louis.
BENJAMIN WISTAR MORRIS, D.D., Miss. Bishop of Oregon and Washington...Portland.
ABRAM NEWKIRK LITTLEJOHN, D.D., Bishop of Long Island.....Brooklyn, N. Y.
WILLIAM CROSWELL DOANE, D.D., Bishop of Albany.....Albany, N. Y.
FREDERICK DAN HUNTINGTON, D.D., Bishop of Central New-York.....Syracuse, N. Y.
OZI WILLIAM WHITAKER, D.D., Miss. Bishop of Nevada.....Virginia City, Nev.
HENRY NILES PIERCE, D.D., LL.D., Bishop of Arkansas.....Little Rock.
WILLIAM WOODBUFF NILES, D.D., Bishop of New-Hampshire.....Concord.
WILLIAM PINKNEY, D.D., LL.D., Assistant Bishop of Maryland.....Washington, D.C.
WILLIAM BELL WHITE HOWE, D.D., Bishop of South-Carolina.....Charleston.
MARK ANTONY DE WOLFE HOWE, D.D., Bishop of Central Pennsylvania..Reading, Pa.
WILLIAM HOBART HARE, S.T.D., Missionary Bishop of the Indian Jurisdiction of Niobrara.....Yankton Agency, Dakota.
BENJAMIN HENRY PADDOCK, D.D., Bishop of Massachusetts.....Boston.
THEODORE BENEDICT LYMAN, D.D., Assistant Bishop of North-Carolina.....Raleigh.
JOHN FRANKLIN SPALDING, D.D., Missionary Bishop of Colorado, having jurisdiction in Wyoming.....Denver, Col.
EDWARD R. WELLES, D.D., Bishop of Wisconsin.....Milwaukee.
ROBERT WOODWARD BARNWELL ELLIOTT, D.D., Missionary Bishop of Western Texas.....San Antonio.
JOHN HENRY DUCACHET WINGFIELD, D.D., Missionary Bishop of Northern California.
ALEXANDER CHARLES GARRETT, D.D., Missionary Bishop of Northern Texas..Dallas.
GEORGE D. GILLESPIE, D.D., Bishop-elect of Western Michigan.....
THOMAS UNDERWOOD DUDLEY, Jr., D.D., Assistant Bishop-elect of Kentucky.....
JOHN A. SCARBOROUGH, D.D., Bishop-elect of New-Jersey.....
WILLIAM F. ADAMS, D.D., Missionary Bishop-elect of New-Mexico, and Arizona.....

THE

WASHINGTON LIFE

INSURANCE COMPANY,

No. 155 Broadway, New-York.

CYRUS CURTISS, President.

Policies are kept in force by Dividends. All policies non-forfeitable by their terms. Cash Dividends annually, from date of Policy.

The Entire Profits of its business are paid to Policy-holders.

Cash Assets, - - $4,500,000

The investments of the Company are Government, State and City Stocks, and Bonds and Mortgages.

BOARD OF DIRECTORS.

CYRUS CURTISS,
W. A. BREWER, Jr.,
WM. HAXTUN,
GEORGE GRISWOLD,
ROLAND G. MITCHELL,
FREDERICK G. FOSTER,
MATTHEW MITCHELL,
THOMAS HOPE,
WILSON G. HUNT,
WILLIAM H. ASPINWALL,
GEORGE N. LAWRENCE,
LEVI P. MORTON,
EFFINGHAM TOWNSEND,
WILLIAM F. MOTT,
ABIEL A. LOW,
GUSTAV SCHWAB,
MERRITT TRIMBLE,
GEORGE A. ROBBINS,
ROBERT R. WILLETS,
JAMES B. JOHNSTON,
JAMES THOMSON,
JOHN H. SHERWOOD,
CHAS. H. LUDINGTON,
ROBERT BOWNE,
NATHANIEL L. McCREADY,
WILLIAM LINTZ,
FRANCIS SPEIR,
L. LEONCE COUDERT,
GEO. NEWBOLD,
JOHN H. CASWELL,
BENJAMIN HAXTUN,
FREDERICK WOOD,
FRANCIS H. STOTT,
SHERMAN D. PHELPS,
PAYNE PETTEBONE.

W. A. BREWER, Jr., Vice-Pres't.

WM. HAXTUN, Secretary. CYRUS MUNN, Ass't Secretary. Dr. B. W. M'CREADY, Medical Examiner. E. S. FRENCH, Sup't of Agencies.

IT WILL PAY TO CALL ON

ASSORTMENT LARGE. PRICES LOW.

The Business of our House embraces the entire range of

Gents', Youths', and Children's

CLOTHING,

Ready-made and to Order.

OUR TERMS ARE CASH ON DELIVERY.

We have but *one price,* and that is marked in plain figures on each and every article (THE ONLY EXCEPTIONS BEING OUR USUAL DISCOUNT TO THE CLERGY).

Our experience and facilities are surpassed by none, and we confidently assert that an examination of our Goods and Prices will convince all that we offer inducements such as will repay them to give us a liberal share of their patronage.

TRAPHAGEN, HUNTER & CO.,

Junction of Third and Fourth Avenues,

ONE BLOCK SOUTH OF COOPER INSTITUTE.

Alphabetical List of the Clergy.

PRESBYTERS AND DEACONS.

Post-Office Address.

Abbott, Benjamin H....Whitestone, N.Y.
Abbott, Cornelius S.....Evanston, Ill.
Abel, Alfred M.....Lebanon, Pa.
Abercrombie, J., D.D.,Santa Barbara, Cal.
Abercrombie, R. M., D.D.,Jersey City, N.J.
Abrams, Albert C.....Honesdale, Pa.
Ackley, Wm. N.....Warren, R. I.
Acly, Charles G.....New-Milford, Ct.
Adams, C. Collard.....N. Y.
Adams, Chester F.....Milan, O.
Adams, Charles C...Manhattanville, N. Y.
Adams, Chas. G.....Northumberland, Pa.
Adams, Eli.....Council Bluffs, Ia.
Adams, F. W.....Brunswick, Mo.
Adams, Henry.....Milan, O.
Adams, Henry W.....New-York, N. Y.
Adams, John A.....Sharpsburg, Md.
Adams, J. Charles.....Lake City, Minn.
Adams, Richard S.....Troy, N. Y.
Adams, William, D.D.....Nashotah, Wis.
Adamson, Wm. S.....Ravenswood, N. Y.
Adderly, Joseph.....Carlyle, Ill.
Addison, Thos. G., D.D.,Washington, D.C.
Adler, R.J.,Green Isl'd on the Hudson,N.Y.
Akerly, Benjamin, D.D.....Oakland, Cal.
Akerly, Samuel M.....Marlborough, N.Y.
Albert, Martin.....Cincinnati, O.
Alger, William J.....Saco, Me.
Allen, Alex. V. G.....Cambridge, Mass.
Allen, Alonzo B.....Lowville, N. Y.
Allen, Chas. D.....Geneseo, N. Y.
Allen, Chas. N.....Rochester, N. Y.
Allen, Daniel N.....Greeley, Col. Ter.
Allen, Ethan, D.D.....Baltimore, Md.
Allen, Geo. B.....Carson City, Nev.
Allen, George P.... East-Greenwich, R.I.
Allen, Henry F .....Amherst, Mass.
Allen, H. J. W.....Bellefonte, Pa.
Allen, James.....Oskaloosa, Ia.
Allen, Nathaniel G.....Boston, Mass.
Allen, S. T.....Galesburg, Ill.
Almquist, Peter A.....Marquette, Mich.
Alrich, W. A.....Noel's, Va.
Alsop, Reese F.....Allegheny, Pa.
Ambler, Charles E...Charlestown, W. Va.
Ambler, John.....Alexandria, Va.
Ambler, Thomas M....Wilmington, N. C.
Ames, John G.....Washington, D. C.
Anderson, A. Peyton...Grass Valley, Cal.
Anderson, Daniel G.....Cranston, R. I.
Anderson, N. B.....Louisville, Ky.

Post-Office Address.

Anderson, X. Y.....Columbia, S. C.
Andrew, John J.....Theresa, N. Y.
Andrews, Charles D....Washington, D. C.
Andrews, C.W., D.D.,Shepherdst'n, W.Va.
Andrews, G.B., D.D.,Wappinger's Falls, N.Y.
Andrews, Wm. G.....New-Haven, Ct.
Anketel, John.....Oxford, Ct.
Anstice, Henry.....Rochester, N. Y.
Anthon, Edward.....N.Y.
Antrim, Thomas M.....Philadelphia, Pa.
Applegate, Octavius.....Newburg, N. Y.
Applegate, Legh W....Mauch Chunk, Pa.
Appleton, Edw'dW., D.D.Shoemakert'n, Pa.
Appleton, John P.....Boonton, N. J.
Appleton, Samuel E.....Philadelphia, Pa.
Arey, Charles, D.D.....Buffalo, N. Y.
Armstrong, J. G.....Wheeling, W. Va.
Armstrong, Wm. C., B.D...Waupaca, Wis.
Arnold, Francis E.....Wilmington, Del.
Arvedson, Peter.....Algonquin, Ill.
Asbury, Samuel R.....Philadelphia, Pa.
Ashley, Richard K.....Norwich, Ct.
Ashley, Wm. B., D.D....Milwaukee, Wis.
Ashton, James W.....Philadelphia, Pa.
Aspinwall, John A.....Bay Ridge, N. Y.
Atkins, Addison B., D.D., Georgetown, D.C.
Atkinson, John .....Drummondtown, Va.
Attwater, Henry S.....Cedar Vale, Kan.
Atwell, B. W.....Ware, Mass.
Atwell, Joseph S.....Savannah, Ga.
Atwill, E. R. .....Burlington, Vt.
Atwill, Wm.....Bradford, N. Y.
Austin, Thomas R., LL.D., Vincennes, Ind.
Ayrault, Walter, D.D.....Oxford, N. Y.
Ayres, Nelson.....Corpus Christi, Texas.
Averill, M. V.....Green Bay, Wis.
Avirett, J. B.....Sligo, Md.
Avery, R. N.....Alleghany, Pa.

Babbitt, Benj. B.....Columbia, S. C.
Babbitt, Franklin.....Nyack, N. Y.
Babbitt, P. C., D.D.....Bainbridge, Ga.
Babcock, Chas.....Ithaca, N. Y.
Babcock, Chas. H.....Brooklyn, N. Y.
Babcock, Deodatus, D.D., Ballston Spa, N.Y.
Babcock, Isaiah J.....Kalamazoo, Mich.
Babcock, John H.....Salem, Or.
Babcock, Theo., D.D.....Hudson, N. Y.
Babcock, Wm. R., D.D.....Mass.
Bacchus, John G.....Brooklyn, N. Y.
Backus, Brady E.....Cooperstown, N. Y.

	Post-Office Address.
Bacon, George W	**New-York, N. Y.**
Bacon, Thomas S.	Leonardstown, Md.
Badger, Henry L.	Pioche, Nev.
Badger, Norman, U.S.A.,	Fort Concho, Tex.
Badger, Wm. H.	Philadelphia, Pa.
Bailey, Albert H., D.D.	Sheldon, Vt.
Bailey, Hugh	Antwerp, N. Y.
Bailey, S. R.	Milton Lower Mills, Mass.
Baker, Charles R.	Brooklyn, N. Y.
Baker, Ed. Folsom,	East-Springfield, N.Y.
Baker, Alfred B.	Princeton, N. J.
Baker, Francis M.	Richmond, Va.
Baker, Geo. Stuart	Rochester, N. Y.
Baker, R.	Piedmont, Va.
Baker, R. M.	Hopkinsville, Ky.
Baker, Wm.	Buffalo, N. Y.
Bakewell, A. G.	St. Francisville, La.
Bakewell, John	Topeka, Kan.
Balch, Lewis P. W., D.D.	London, Ont.
Balcom, R. B.	Norwalk, O.
Baldwin, L. B.	Birmingham, Ct.
Baldy, Hurly	Philadelphia, Pa.
Ballard, Frank E.	North-Platte, Neb.
Bancroft, Joseph W.	Hastings, Mich.
Bancroft, Lucius W., D.D.,	Brooklyn, N.Y.
Banks, D. F.	Yonkers, N. Y.
Banister, John M., D.D.	Huntsville, Ala.
Banister, T. Lewis	Baltimore, Md.
Banwell, Henry	Trenton, Mich.
Barber, Chas. D.	Geneva, N. Y.
Barber, Joseph	Brockwayville, Pa.
Barber, R. W.	Wilkesboro, N. C.
Barber, Samuel S.	Lake Landing, N. C.
Barber, Theodore P.	Cambridge, Md.
Barbour, Henry M.	Newark, N. J.
Barker, Darius	Paw Paw, Mich.
Barker, T. B.	Lancaster, Pa.
Barnard, F. A. P., D.D., LL.D.,	New-York, N. Y.
Barnard, J. H.	Houghton, Mich.
Barnes, James S.	Brooklyn, N. Y.
Barnes, Reginald H.	Burnt Hills, N. Y.
Barnwell, R. W.	Griffin, Ga.
Barnwell, Stephen E.	Dalton, Ga.
Barr, David	Sublett's Tavern, Va.
Barr, David E.	Philadelphia, Pa.
Barris, Willis H., D.D.	Davenport, Ia.
Barrow, Alfred J.	Huntington, N. Y.
Barrow, Thomas	Baltimore, Md.
Barrows, Liberty A.	Homer, N. Y.
Barrows, Napoleon	Mansfield, Pa.
Barstow, Frederick O.	Las Cauces, N. M.
Bartlett, Edward T.	N. Y.
Bartlett, F. Weston.	Fox Chase, Phil., Pa.
Bartlett, George R.	Marquette, Wis.
Bartlett, Josiah M.	Essex, Ct.
Bartlett, Wm. S.	Chelsea, Mass.
Barten, O. Sievers, D.D.	Norfolk, Va.
Barton, John G., LL.D.	New-York, N. Y.
Barton, John O.	Princess Anne, Md.
Bartow, Evelyn P.	Baltimore, Md.
Batchelder, Calvin R.	Claremont, N. H.
Bates, Cyrus B.	Newark, O.
Batté, Algernon	Kansas City, Mo.

	Post-Office Address.
Battershall, Walter W	**Albany, N. Y.**
Batterson, H. G., D.D.	Philadelphia, Pa.
Battin, John E.,	Wethersfield Springs, N. Y.
Battin, Stephen H.	Jersey City, N. J.
Baum, Henry M.	Philadelphia, Pa.
Bawn, John G.	Philadelphia, Pa.
Bayley, John	N. Y.
Beach, Alfred B., D.D.	New-York, N. Y.
Beach, Amos B., D.D.	Oswego, N. Y.
Bean, Henry H.	Rossville, N. Y.
Beard, Ithamar	Boston, Mass.
Beard, T. J.	Mobile, Ala.
Beardsley, E.E., D.D., LL.D.	New-Haven, Ct.
Beare, Henry M., D.D.	Flushing, N. Y.
Beasley, Fred. W., D.D.	Eddington, Pa.
Beatty, Archibald	Independence, Kan.
Beauchamp, Wm. M.	Baldwinsville, N. Y.
Beaven, George F.	Hillsboro, Md.
Beckel, F. A.	Oshkosh, Wis.
Becket, George, S.T.D.	Columbia, Tenn.
Beckett, Percival	Columbia, Pa.
Beckwith, Sidney	Grand Rapids, Mich.
Beers, Hiram W., D.D.,	Ogdensburg, N. Y.
Beers, John S.	North-Attleboro, Mass.
Bell, George H.	Asheville, N. C.
Bell, Thos.	Waterville, N. Y.
Bellam, Thos. L.	Golden, Col. Ter.
Bellinger, Edmund E.	Walterboro, S.C.
Benedict, Edward	Boston, Mass.
Benedict, J. Melville	Milford, Mass.
Benedict, Samuel, D.D.	Savannah, Ga.
Benedict, Thomas N.	Genese, Ill.
Benjamin, Wm. H.	Irvington, N. Y.
Benners, E. G.	Jefferson, Texas.
Bennett, John	Savannah, Mo.
Bennett, Lorenzo T., D.D.	Guilford, Ct.
Bennitt, George Stephen	Brooklyn, N.Y.
Benson, Edward C.	Gambier, O.
Benson, John	Lewistown, Ill.
Bentley, James	Waukon, Ia.
Benton, Angelo A.	Edenton, N. C.
Benton, Milton B.	Ellicottville, N. Y.
Benton, M. M.	Covington, Ky.
Benton, Robt. A.	Concord, N. H.
Berghaus, V. Hummel	Lykens, Pa.
Berger, Alexander J.	Catonsville, Md.
Berkeley, A. S.	Staunton, Va.
Berkeley, Edward F., D.D.	St. Louis, Mo.
Berkeley, P. F.	Chula, Va.
Berkeley, Robert M.	Charlestown, N.H.
Berry, Samuel V.	
Berry, Thos. B.	Albany, N. Y.
Betticher, Chas. E.	Philadelphia, Pa.
Betts, Beverley R.	New-York, N. Y.
Betts, Geo. C.	Kansas City, Mo.
Betts, John H.	Pine Meadow, Ct.
Betts, Thomas	Wyandotte, Kan.
Bevis, Basil	
Bicknell, Jesse R.	Evansville, Ind.
Bielby, C. F. A.	Ilion, N.Y.
Bill, Edward C.	St. Paul, Minn.
Billopp, Thomas F.	Oak Grove, Md.
Binet, Wm.	Stockbridge, Mass.
Bingham, Joel F., D.D.,	Portsmouth, N.H.

Post-Office Address.

Binney, John.....Middletown, Ct.
Birchmore, John W.....Mass.
Bird, Frederick M.....Indianapolis, Ind.
Bird, G. C.....Linwood, Pa.
Bird, S. M.....Galveston, Tex.
Birdsall, Elias.....San Francisco, Cal.
Bishop, Addis E.....Elkhart, Ind.
Bishop, David .....Ridgefield, Ct.
Bishop, Ethan F.....Bridgeport, Ct.
Bishop, E. R.....La Fayette, Ind.
Bishop, G. L.....Hestonville, Phila., Pa.
Bishop, Horace S.....Orange, N. J.
Bishop, Theodore M.....Leroy, N. Y.
Bissey, Louis.....New-Orleans, La.
Bixby, C. H.....Brooklyn, N. Y.
Black, J. H.....Va.
Blackiston, S. C.....Austin, Nev.
Blake, Alfred, D.D.....Gambier, O.
Blake, Alfred F.....Avondale, O.
Blake, John.....Chap. U.S.N., N. Y.
Blanchet, Clement T.....Yedo, Japan.
Blanchard, Joseph N....Greenwich, N. Y.
Bland, Charles T.....Lenoir, N. C.
Bliss, J. Isham.....Bennington, Vt.
Bloodgood, Geo. W.....Corunna, Mich.
Blow, R. W.....Sheboygan, Wis.
Blyman, John .....Oshkosh, Wis.
Boardman, Wm. S.....N. J.
Bodine, Wm. B.....Gambier, O.
Boggs, Edward B., D.D....Newark, N. J.
Bollard, Wm.....Rochester, Pa.
Bolles, James A., D.D.....Cleveland, O.
Bolmar, W. B.....Rocky Hill, N. J.
Bolton, Cornelius W.....Armonk, N. Y.
Bolton, John.....West-Chester, Pa.
Bolton, Robt.....Lewisboro, N. Y.
Bonham, J. W.....New-York, N. Y.
Bonnar, David A .....Rochester, N. Y.
Bonnar, James, B.D...Davidsonville, Md.
Bonnell, Charles R....Seattle, Wash. Ter.
Bonté, John H. C.....Sacramento, Cal.
Boone, Thos.....Brunswick, Ga.
Boone, William J.....Wuchung, China.
Boorom, S. D.....Olean, N. Y.
Booth, Charles.....Orono, Minn.
Booth, Daniel T.....Wilmar, Minn.
Booth, Robt. C.....Brooklyn, N. Y.
Bosley, Geo.....Port Clinton, O.
Boss, Nelson R.....Washington, D. C.
Bostwick, Samuel B.,D.D.,Sandy Hill,N.Y.
Bostwick, Wm. L.....Northfield, Ct.
Bowen, G. T.....Pa.
Bowen, Wm. T.....Harrisburg, Pa.
Bower, Wm.....Philadelphia, Pa.
Bowers, Wm. V.....Philadelphia, Pa.
Bowman, John A.....Horseheads, N. Y.
Boyd, Chas.....N. Y.
Boyd, John, D.D.....Marietta, O.
Boyd, F. W., D.D.....Watertown, Wis.
Boyd, Melville.....Hampstead, Va.
Boyden, E.....Cobham Depot, Va.
Boyer, Levi.....Fiskdale, Mass.
Boyer, Robert C.....Ill.
Boyer S. H.....Philadelphia, Pa.

Post-Office Address.

Boyle, A. H.....Philadelphia, Pa.
Braddock, W. L.....Union, W. Va.
Bradin, J. W.....Flatbush, N. Y.
Bradley, E.....Nashville, Tenn.
Bradley, Edward A.....Indianapolis, Ind.
Bradley, Gordon M.....Westfield, N. J.
Brady, Charles O.....Wilmington, N. C.
Brainard, John, D.D.....Auburn, N. Y.
Brainerd, L. Dennison.....Monroe, Wis.
Brand, Wm. F.....Emmorton, Md.
Brass, Richard.....Michigan City, Ind.
Brathwaite, F. W.....
Brayton, Johnson A.....Painesville, O.
Breck, Charles, D.D.....Wellsboro, Pa.
Breck, J. Lloyd, D.D.....Benicia, Cal.
Bredberg, Jacob.....Chicago, Ill.
Brent, Roland.....Princeton, Ky.
Brewer, Alfred L.....San Mateo, Cal.
Brewer, Darius R.....Westerly, R. I.
Brewer, Leigh R.....Watertown, N. Y.
Brewster, C. B.....Rye, N. Y.
Brewster, Joseph.....New-Haven, Ct.
Briggs, N. L.....Bridgeport, Ct.
Bridgeman, George.....Medina, N. Y.
Brinckloe, W. G. P.....Hulmeville, Pa.
Bringhurst, George .....Philadelphia, Pa.
Brisco, James.....Baltimore, Md.
Brittain, Wm.....Greenville, Ala.
Britton, James B .....Urbana, O.
Brockway, Anson J.....Lowville, N. Y.
Brodnax, Wm. M. A....New-York, N. Y.
Bronson, Benjamin S.....Charlotte, N. C.
Bronson, Sherlock A., D.D..Mansfield, O.
Bronson, Wm. W.....Philadelphia, Pa.
Brooke, P.....St. Alban's, W. Va.
Brooke, Robert D.....Toledo, O.
Brookes, Theo. J.....Ia.
Brooks, Arthur.....Chicago, Ill.
Brooks, Geo. L.....Jersey City, N. J.
Brooks, James H. B.....Seaford, Del.
Brooks, Phillips.....Boston, Mass.
Brooks, Wm. H., D.D.....Hanover, Mass.
Brotherton, Thos. W..San Francisco, Cal.
Brouse, H. K.....Aledo, Ill.
Brown, Abbott.....Jamaica Plain, Mass.
Brown, Alfred.....N. Y.
Brown, Belno A.....Lawrence, Mass.
Brown, Benjamin F.....Baltimore, Md.
Brown, David.....Lambertville, N. J.
Brown, Edmund P.....Perkiomen, Pa.
Brown, Edward R.....Unionville, Ct.
Brown, Fortune C.....Delevan, Wis.
Brown, George W.....Keene, N. H.
Brown, Henry.....Chester, Pa.
Brown, Henry J., Jr.....Midland, Mich.
Brown, Henry M...East-Bloomfield, N. Y.
Brown, James A.....Waverly, N. Y.
Brown, John, D.D.....Newburg, N. Y.
Brown, John C.....Trenton, N. J.
Brown, J. E.....Williamsport, La.
Brown, J. H. Hobart, D.D..Cohoes, N. Y.
Brown, J. Hutchings, U.S.N., New-York, N. Y.
Brown, John W.....Detroit, Mich.

	Post-Office Address.
Brown, Philip A. H.	Cooperstown, N. Y.
Brown, R. T.	Rockville, Md.
Brown, Thos. McKee	New-York, N. Y.
Brown, W. Colvin	N. J.
Browne, Percy	Boston Highlands, Mass.
Browne, R. Hill	Hamlinton, Pa.
Bruce, Caleb A.	Augustine, Ark.
Bruce, Vandervoort	New-York, N. Y.
Brush, Abner P.	Stepney Depot, Ct.
Bryan, James L.	Cambridge, Md.
Bryant, Hilliard	Hebron, Ct.
Buchanan, Anselan	Bayonne, N. J.
Buchanan, E. Y., D.D.,	Oxford Church, Pa.
Buck, George	Hartford, Ct.
Buck, James A.	Washington, D. C.
Buck, M. E	Three Rivers, Mich.
Buckingham, Wm. B.	Cheshire, Ct.
Buckmaster, John W.	Greenport, N. Y.
Buel, Clarence	New-York, N. Y.
Buel, D. Hillhouse	Asheville, N. C.
Buel, Samuel, D.D.	New-York, N. Y.
Bullard, Frank E.	North-Platte, Neb.
Burford, E. S.	New-Orleans, La.
Bugbee, Geo. F.	Covington, Ky.
Bulkeley, Olcott	Waverly, Mo.
Bull, Edward C.	Tarrytown, N. Y.
Bull, Wm. L.	Philadelphia, Pa.
Burgess, Alex., D.D.	Springfield, Mass.
Burgess, Heman B.	Nebraska City, Neb.
Burgess, Thomas	Springfield, Mass.
Burk, Jesse Y.	Southwark, Phila., Pa.
Burk, Wm. Black	Lower Dublin, Pa.
Burke, Edmund	Sodus, N. Y.
Burleson, S. S., B.D.,	Blue Earth City, Minn.
Burr, Erastus, D.D.	Portsmouth, O.
Burrill, John T.	Chelsea, Mass.
Burroughs, Henry	Boston, Mass.
Burrows, Joshua L.	Sherburne, N. Y.
Burrows, Thomas	Paradise, Pa.
Burt, H.	Crow Creek, D. T.
Burton, George, B.D.	Portland, Or.
Burton, Gideon J.	Philadelphia, Pa.
Burton, J. Henry	Tiffin, O.
Burton, Lewis, D.D.	Cleveland, O.
Bury, Richard	Cleveland, O.
Bush, Augustus	Dexter, Mich.
Bush, F. L	Southborough, Mass.
Bush, James S.	West-Brighton, N. Y.
Bushnell, Francis H.	Manayunk, Pa.
Butler, Alford A.	Cedar Rapids, Ia.
Butler, C. E.	Topeka, Kan.
Butler, Clement M., D.D.,	Philadelphia, Pa.
Butler, Edwin E.	Dover, N. J.
Butler, Wm. C.	Appoquiminink, Del.
Butterworth, John F.	Jersey City, N. J.
Buxton, Jarvis, D.D.	Asheville, N. C.
Byllesby, De Witt C.	Allentown, Pa.
Byllesby, Marison	Milwaukee, Wis.
Byrde, Chas. E.	Belle Plain, Minn.
Byrne, Francis	Nevada, Col. Ter.
Cabaniss, Charles E.	Huntsville, Ala.
Cady, Philander K., D.D.,	Poughkeepsie, N.Y.
Caird, James	Troy, N. Y.
Callaway, Charles M.	Kanawha, Va.
Cameron, Charles A.	Napoleonville, La.
Cameron, James	Fort Lee, N. J.
Camp, C. W.	Plainfield, N. J.
Camp, Henry J.	Circleville, O.
Camp, Norman W., D.D.,	Brooklyn, N. Y.
Camp, Riverius, D.D	Monticello, Fla.
Campbell, J. Barnwell	Brooklyn, N. Y.
Campbell, Wm. H.	Winnsboro, S. C.
Campbell, Wm. T.	Cascade, Ia.
Canedy, Chas. F.	Monticello, N. Y.
Canfield, Charles H.	Platteville, Wis.
Canfield, Eli H., D.D.,	North-Adams, Mass.
Canfield, F. D.	Philadelphia, Pa.
Capen, J. W.	Binghamton, N. Y.
Capers, Ellison	Camden, S. C.
Capers, Wm. H.	N. Y.
Capron, Alex.	South-Middletown, N. Y.
Carey, Joseph	Saratoga Springs, N. Y.
Carleton, Hiram	Wood's Hole, Mass.
Carley, Wm. J.	Cannon Falls, Minn.
Carmichael, James	Memphis, Tenn.
Carmichael, Wm. M., D.D.,	Rockaway, N.Y.
Carnahan, W.	San Marcus, Tex.
Carpenter, James H.	Wakefield, R. I.
Carpenter, John T.	Centreville, Pa.
Carrington, Nelson E.	Victoria, Tex.
Carroll, Wm. R.	Philadelphia, Pa.
Carson, T. M.	Lynchburg, Va.
Carter, Abraham B., D.D.	New-York, N.Y.
Carter, F. B.	Babylon, N. Y.
Carter, Geo. G.	Nashotah, Wis.
Carter, Lucius	Castile, N. Y.
Carter, Wm. H., D.D., LL.D.	Passaic, N. J.
Carver, Thomas G., D.D.	Atchison, Ks.
Cartmill, Edson B.	O.
Cary, Chas. A.	Detroit, Mich.
Casey, Wm. H.	Aurora, N. Y.
Caskey, T. F.	Williamsport, Pa.
Cassey, Peter W.	San José, Cal.
Caswall, Robert C.	Allegheny City, Pa.
Cathell, J. E.	Baltimore, Md.
Catterson, Wm.	Geneva, N. Y.
Cauch, John	Ill.
Chadwell, Wm. S.	Brooklyn, E. D., N. Y.
Chai, Wong Kong	Shanghai, China.
Chamberlain, E. E.	Canaseraga, N. Y.
Chamberlain, N. H.	Somerville, Mass.
Chamberlain, John	New-York, N. Y.
Chamberlaine, J. S.	Robin's Nest, Ill.
Chambers, Geo. A.	N. Y.
Chambers, J. T.	St. Cloud, Minn.
Champlin, C. B.	Dunkirk, N. Y.
Chandler, Chas. N.	Baltimore, Md.
Chandler, Samuel P.	Asheville, N. C.
Chapin, C. Ingles	Vergennes, Vt.
Chapin, D. D.	Clayton, Cal.
Chapin, Seth S.	Grand Rapids, Mich.
Chapman, E. T.	Albany, N. Y.
Chapman, R.M., D.D., LL.D.	Shelbyville, Ky
Charles, Wm.	Detroit, Mich.
Charlier, Elie	New-York, N. Y.
Charlot, N. P.	Ashtabula, O

Post-Office Address.

Chase, Benjamin H.....Portsmouth, R. I.
Chase, D. W..... ...Independence, Tex.
Chase, Dudley.... .Camp Halleck, Nev.
Chase, Edwin B.... .....Mass.
Chase, Francis..... .. ..Boston, Mass.
Chase, Geo. L..... .Faribault, Minn.
Chase, March..... .....Alton, Ill.
Chase, Moses B.....Cambridge, Mass.
Chase, Samuel, D.D.....Robin's Nest, Ill.
Cheshire, J. Blount, D.D....Tarboro, N. C.
Chesley, John W.....Charlotte Hall, Md.
Chesnutt, John N.....St. Charles, Mo.
Chetwood, Francis B.....Hartford, Ct.
Chetwood, Hobart.....San Diego, Cal.
Chevers, Mark L....Fortress Monroe, Va.
Chevers, Samuel S.....Washington, Pa.
Chew, John H.....Georgetown, D. C.
Child, William S..... Newport, R. I.
Childs, John A., D.D....Philadelphia, Pa.
Chipchase, James.....Baltimore, Md.
Chittenden, Richard L.....Fremont, O.
Christian, Chas. D...Lake Providence, La.
Christian, Edmund.....Concord, Pa.
Christian, Edmund....Perrymansville, Md.
Christian, Geo. M..... .Philadelphia, Pa.
Christian, William D.....
Chrystal, James.....New-York, N. Y.
Church, Edward B.....Crescent City, Cal.
Clapp, Caleb.....New-York, N. Y.
Clark Alfred S..... .....Monroe, La.
Clark, Anson.....Medina, Ohio.
Clark, George H., D.D.....Hartford, Ct.
Clark, Jacob L., D.D.....Waterbury, Ct.
Clark, John T..... Mount Laurel, Va.
Clark, John W.....Ionia, Mich.
Clark, Jonas B.....Wheeling, W. Va.
Clark, J. Starr, D.D.....Madalin, N. Y.
Clark, Rufus W., Jr.....Columbus, O.
Clark, Samuel A., D.D....Elizabeth, N. J.
Clark, William J.....Philadelphia, Pa.
Clarke, Hugh L. M.....Rome, N. Y.
Clarke, James W.....Putnam, Ct.
Clarke, Joel.....Emporium, Pa.
Clarke, John S.....Ashland, N. Y.
Clarke, Joseph M., D.D...Syracuse, N. Y.
Clarke, Sylvester.....Bridgeport, Ct.
Clarke, William H.....Augusta, Ga.
Clarkson, Augustus V....New-York, N.Y.
Claxton, J. W., D.D.....Philadelphia, Pa.
Claxton, R. Bethel, D.D..Philadelphia, Pa.
Clemens, J. J.....Houston, Texas.
Clements, Samuel....Shoemakertown, Pa.
Clemson, John B., D.D.....Tacony, Pa.
Clemson, T. G.....Waddington, N. Y.
Clerc, Francis J., D.D...Burlington, N. J.
Cleveland, W. J.....Crow Creek, D. T.
Clinch, Jos. H., S.T.D., South-Boston, Mass.
Clover, Lewis P., D.D.....Milburn, N. J.
Cluis, Robert F., D.D.....Darien, Ga.
Coale, Wm. A.....Baltimore, Md.
Coan, Edwin.....St. Louis, Mo.
Cobb, Lyman.....Yonkers, N. Y.
Cobbs, Richard H.....Greensboro, Ala.
Cobbs, Robert A.....Lowndesboro, Ala.

Post-Office Address.

Cochran, Wm. S..... .....Pottsville, Pa.
Coe, James W.....Greenville, N. J.
Coer, Chas. T.....Binghamton, N. Y.
Cofer, James R.....Forest Depot, Va.
Coffey, William S.....Eastchester, N. Y.
Coffin, Chas. B.....Haverstraw, N. Y.
Coggeshall, F.....Boston, Mass.
Coggeshall, Geo. A....Central Falls, R. I.
Coit, Henry A., D.D.....Concord, N. H.
Coit, Joseph H.....Concord, N. H.
Coit, T. W., D.D., LL.D., Middletown, Ct.
Colburn, Edward A.....Churchville, Md.
Colburn, Wm. B.....Bridgewater, Ct.
Cole, A. D., D.D.....Nashotah, Wis.
Cole, H. H.....Va.
Cole, Hiram H.....New-York, N. Y.
Cole, Thomas.....Granville, N. Y.
Colegrove, Wm. N.....Chariton, Ia.
Coleman, John.....Niles, Mich.
Coleman, Leighton.....Toledo, O.
Coleman, Thomas K.....Doylestown, Pa.
Coley, James E..... .....Monroe, Ct.
Colhoun, John B.....Moravia, N. Y.
Collins, Charles F.....Mason, Tenn.
Collins, William H.....Rutland, Vt.
Colman, Edmund C.....Cleveland, O.
Colton, Asa S.....Princeton, N. J.
Colton, Chauncey, D.D...Jenkintown, Pa.
Colton, Clarence W.... .....Winne, Me.
Colton, Joseph S.....Beatrice, Neb.
Colton, R. F.....Jenkintown, Pa.
Colwell, James W.....Providence, R. I.
Comings, Geo. P.....Monroe City, Mo.
Compton, Southard, D.D., New-York, N.Y.
Connolly, Pierce.....Florence, Italy.
Conover, James F.....Kalamazoo, Mich.
Conrad, Thos. K., D.D., Philadelphia, Pa.
Converse, Geo. S., Boston Highlands, Mass.
Converse, John H.....Racine, Wis.
Cook, Herbert J.....Pewee Valley, Ky.
Cook, Joseph W....Yankton Agency, D.T.
Cook, Thomas.....Riverhead, N. Y.
Cook, Thomas A.....Talladega, Ala.
Cook, William H.....Keeseville, N. Y.
Cooke, E. J.. .....Cuba, N. Y.
Cooke, Giles B.....Petersburg, Va.
Cooke, Hobart.....Morris, N. Y.
Cooke, Samuel, D.D.....New-York, N. Y.
Cooke, Wm. H.....New-York, N. Y.
Cookson, Fenwick M..Fort Edward, N. Y.
Coolbaugh, F. C....E. Minneapolis, Minn.
Cooley, B. F .....Rochdale, Mass.
Cooley, William C.....Philadelphia, Pa.
Coolidge, J. I. T., D.D...Southboro, Mass.
Cooper, Charles D.....Philadelphia, Pa.
Cooper, Edmund D.....Astoria, N. Y.
Cooper, Wm. B.....Yedo, Japan.
Corbett, Sidney, D.D.....Quincy, Ill.
Corbyn, Joseph I.....Elleardsville, Mo.
Corbyn, Wm. B., D.D.....Quincy, Ill.
Corlett, Thomas.....Cleveland, O.
Corneille, Sam. J.....N. Y.
Cornelius, Samuel..Prince Frederick, Md.
Cornell, Augustine W., Clark's Mills, N. Y.

Post-Office Address.

Cornell, James.....Tiskilwa, Ill.
Cornell, John.....Wheatland, Cal.
Cornell, John F. D.....Brooklyn, N. Y.
Cornell, Thomas F.....Brooklyn, N. Y.
Cornish, Andrew H.....Pendleton, S. C.
Cornish, John H.....Barnwell, S. C.
Cornwall, Nathaniel E., D.D., New-York, N. Y.
Cornwall, N. Ellsworth, Jr., New-York, N. Y.
Cornwell, Henry B.....Brooklyn, N. Y.
Corson, Levi H.....Jonesville, Mich.
Coster, R. J.....Pittsburg, Pa.
Covell, Joseph S.....Huntington, Ct.
Cowan, Enoch C., B.D.....Gilroy, Cal.
Cowell, Samuel.....Lockport, Ill.
Cowgill, N. N.....Hickman, Ky.
Cowley, Ed.....New-York, N. Y.
Cowpland, Joshua, Jr....Wellsburg, W. Va.
Cox, Daniel W.....Fort Scott, Kan.
Cox, David W.....Gallipolis, O.
Cox, Samuel, D.D.....Newtown, N. Y.
Coxe, Samuel H., D.D.....Utica, N. Y.
Craighill, James B.....Suffolk, Va.
Craik, James, D.D.....Louisville, Ky.
Crampton, Savington W...Baltimore, Md.
Crane, Herbert O.....Jackson, Miss.
Crane, William Croes, D.D., Jackson, Miss.
Cranston, Geo. E.....New-York, N. Y.
Crapsey, Algernon S.....New-York, N. Y.
Crary, R. F.....Poughkeepsie, N. Y.
Croes, Robert B., D.D.....Yonkers, N. Y.
Cross, Joseph, D.D.....Jacksonville, Ill.
Crooke, G. A., D.D.....Philadelphia, Pa.
Crosdale, John, D.D.....Newtown, Md.
Croswell, Andrew.....Cambridge, Mass.
Cruger, Gouverneur.....Crugers, N. Y.
Crouch, Asher P.....Lyons, Ia.
Crump, Thomas J.....Litchfield, Minn.
Crumpton, Thomas, D.D....Pittsburg, Pa.
Crummell, Alex., D.D..Washington, D. C.
Cull, Alexander H.....Pa.
Cullen, Thomas H.....Tioga, Pa.
Cumming, Edward H.....Springfield, O.
Cummins, Alex. G.....Smyrna, Del.
Cunningham, H. C.....Lonsdale, R. I.
Currie, A. H.....Glenmore, Va.
Currie, C. George.....Philadelphia, Pa.
Currie, Samuel.....Brooklyn, Ia.
Currie, Wm. T.....Pre-emption, Ill.
Curtis, Charles J.....Hillsboro, N. C.
Curtis, Judson M.....Bowling Green, Ky.
Cushing, John T. ..Hammondsport, N. Y.
Cushman, George F., D.D....Chicago, Ill.
Cutler, Samuel.....Boston, Mass.

Post-Office Address.

Damus, Frederick W.....Mobile, Ala.
Danker, Albert, Ph.D...Little Falls, N. Y.
Danner, T. J.....Bloomfield, N. J.
Darby, Henry.....Bridgeport, Ct.
Darby, M. W.....Cairo, N. Y.
Dashiell, Erastus F.....St. Michael's, Md.
Dashiell, Julius M.....Annapolis, Md.
Dashiell, T. Grayson.....Richmond, Va.
Davenport, Frederick T. New-York, N. Y.
Davenport, Jerome A..Stevens' Point, Wis.
Davenport, J. Radcliff...New-York, N. Y.
Davenport, Silas D.....Dallas, Tex.
Davenport, Wm. G.....Hydeville, Vt.
Davidson, T. William.....Altoona, Pa.
Davies, James.....Ct.
Davies, Thos. F., D.D...Philadelphia, Pa.
Davis, Dabney C. T.....Greenwood, Va.
Davis, Edward.....Africa.
Davis, George R.....Marysville, Cal.
Davis, George S.....Kinsman, O.
Davis, Henry M.....Salem, N. Y.
Davis, J. C.....Eufaula, Ala.
Davis, Joel.....Harpersville, N. Y.
Davis, L. Wilson.....Cal.
Davis, Richard T.....Leesburg, Va.
Davis, Sheldon.....Ansonia, Ct.
Davis, Thomas J....Nicetown, Phila., Pa.
Day, Samuel D.....Brownsville, Pa.
Deacon, Daniel H.....Henderson, Ky.
Deal, J. A.....Wadesboro, N. C.
Dealey, A. S.....Red Bank, N. J.
Dean, George W., D.D. Ballston Spa, N. Y.
Dean, Wilfred H.....Medina, O.
De Cormis, Louis.....Taunton, Mass.
De Costa, Benjamin F.....In Europe.
De Forest, Joseph.....Manitowoc, Wis.
De Garmo, Chas. H.....Littleton, Col.
Degen, Henry V.....South-Orange, N. J.
De Koven, Henry, D.D.....Ct.
De Koven, James, D.D.....Racine, Wis.
De Leeuw, Louis.....
Delafield, Walter.....Ballston Spa, N. Y.
De Mill, John H. H..Cherry Valley, N. Y.
Denham, George.....East-Boston, Mass.
Denison, Samuel D., D.D. New-York, N. Y.
Dennis H. S.....Buffalo, N. Y.
Dennis, James H.....Victor, N. Y.
Dennison, Robert E., New-Brunswick, N. J.
Denniston, Edward.....Opelika, Ala.
Denniston, John A.....Roselle, N. J.
De Palma, J.....New-York, N. Y.
De Puy, Ephraim.....New-York, N. Y.
Derby, Henry L.....Lancaster C. H., Va.
Des Brisay, W. A.....Bridgeport, Ct.
Deshon, Giles H., D.D.....Meriden, Ct.
De Wolf, Erastus.....Sparta, Wis.
De Wolf, Wm. W.....Decatur, Ill.
De Zeng, Edward.....Oswego, N. Y.
Dickey, Thomas E.....Silver City, Utah.
Dickinson, Legh R.....Ridgewood, N. J.
Diehl, Wm. N.....Germantown, Pa.
Diller, Jacob W., D.D....Brooklyn, N. Y.
Dillon, M. M.....La.
Dillon-Lee, M. R. St. J.....Adrian, Mich.

D

Dake, O. C.....Lincoln, Neb.
Dafter, W.....Fond du Lac, Wis.
Dalrymple, E. A., S.T.D....Baltimore, Md.
Dalton, Asa.....Portland, Me.
Dalzell, W. T. D., D.D....Shreveport, La.
Daly, James L.....Portland, Or.
Dame, George W.....Danville, Va.
Dame, W. M.....Norfolk, Va.

Post-Office Address.

Dix, Morgan, D.D......New-York, N. Y.
Dobbin, James, B.D......Faribault, Minn.
Doherty, R......Grand Isle, Neb.
Doldron, N. T......Monrovia, Africa.
Dolloway, Edward.....Medina, N. Y.
Donald, E. W......New-York, N. Y.
Dooley, Thomas B......Salina, Kan.
Doolittell, Columbus S......Mansfield, O.
Dorman, Lester M.....New-York, N. Y.
Dooris, John A.....Ovid, N. Y.
Dorset, Chas. P.....Chicago, Ill.
Dorsey, D. Owen.....Oxon Hill, Md.
Doty, Wm. D'Orville.....Waterloo, N. Y
Doty, Zina.....New-York, N. Y.
Douglas, Chas.....Belvidere, N. J.
Douglas, Malcolm, D.D....Northfield, Vt.
Douglas, Wm. K.....Dry Grove, Miss.
Douglass, Benjamin J...Georgetown, Del.
Douglass, Geo. W.....N. Y.
Douglass, Jacob M.....Philadelphia, Pa.
Dowe, Caleb.....St. Joseph, La.
Downie, John.....Mass.
Downing, Elijah H.....Galena, Ill.
Dows, Henry A .....Monroe, N. Y.
Drake, George C.....Muncy, Pa.
Draper, George B., D.D...Harlem, N. Y.
Drayton, John Grimke...Flat Rock, N. C.
Dresser, David W.....Carlinville, Ill.
Drisler, John.....Greenburg, N. Y.
Drown, Edward L.....Lynn, Mass.
Drowne, T. Stafford, D.D., Brooklyn, N.Y.
Drumm, James O.....N. Y.
Drumm, John H., D.D.....Bristol, Pa.
Drumm, Thomas.....Rochester, N. Y
Drummond, Andrew D.....Miss.
Drummond, John H.....Louisville, Ky.
Drysdale, Alex. I.....Athens, Ga.
Duane, Chas. W.....Swedesboro, N. J.
Duane, Richard B., D.D.,New-York, N. Y.
Du Bois, George W.....Faribault, Minn.
Du Bois, J. C.....Frederickstadt, W. I.
Du Bose, W. P.....Sewanee, Tenn.
Dudley, H. C. H.....Detroit Lake, Minn.
Duerr, J. W. C.....Cleveland, O.
Duff, Robert M.....New-London, Ct.
Duffie, Cornelius R., D.D.,New-York, N.Y.
Duffield, S. B.....Clinton, Ct.
Duganne, James R.....New-York, N. Y.
Du Hamel, J. P.....Philadelphia, Pa.
Duhring, H. L.....Philadelphia, Pa.
Dunbar, George W.....Janesville, Wis.
Duncan, Henry E., D.D....Newburg, N. Y.
Duncan, Herman C.....New-Orleans, La.
Duncan, Thomas.....Brookeville, Md.
Dunham, Francis B.....Baltimore, Md.
Dunham, Francis S.....Terre Haute, Ind.
Dunham, Warren N.....Lafayette, Ind.
Dunlop, G. K.....Kirkwood, Mo.
Dunlop, H.....Savannah, Ga.
Dunn, Ballard S.....Salt Lake, U. T.
Dunn, John K.....Lawrence, Kan.
Dunn, Joseph W .....Brazil, S. A.
Dunn, J. W.....Lexington, Mo.
Dunnell, Wm. N.....New-York, N. Y.

Post-Office Address.

Dupuy, Charles M.....Philadelphia, Pa.
Durburow, Samuel.... Philadelphia, Pa.
Durell, George W..... .Somerville, Mass.
Durlin, Fayette.....Ripon, Wis.
Dyer, Heman, D.D.....New-York, N. Y.
Dyer, Wm. H.....Sonora, Cal.

Eames, James H., D.D.....Concord, N. H.
Earle, Wm. R.....Westfield, N. J.
Earp, Samuel.....Grand Rapids, Mich.
Easten, Churchill.....Worthington, Ind.
Easter, George W.....Sewickley, Pa.
Easter, John D., Ph.D...Ellicott City, Md.
Eastman, George B.....Monroe, Mich.
Eastman, George C. V.....Northfield, Vt.
Eastman, Rush S.....Virginia, Nev.
Easton, Giles A.....Santa Cruz, Cal.
Eastwood, Benjamin.....Pawtucket, R. I.
Eaton, Theodore A., D.D.,New-York, N.Y.
Eborn, Luther.....Creswell, N. C.
Eccleston, J. C., D.D., Stapleton, S. I., N.Y.
Eccleston, J. H., D.D. West-Philadelphia, Pa.
Eddy, Clayton.....Hartford, Ct.
Eddy, Geo. O.....N. Y.
Eddy, T. H.....Monrovia, Africa.
Edgerton, E. A.....Brooklyn, N. Y.
Edgerton, E. C.....Aiken, S. C.
Edmunds, Charles C., B.D.,Ellenville,N.Y.
Edson, S.....Dixon, Ill.
Edson, Theodore, D.D .....Lowell, Mass.
Edson, Wm. B.....Clifton, N. Y.
Edwards, Daniel I.....Cincinnati, O.
Edwards, Edw. F.....Brooklyn, N. Y.
Edwards, Henry.....Hagerstown, Md.
Edwards, Robert A.....Philadelphia, Pa.
Edwards, Samuel.....Manheim, Pa.
Egar, John H., D.D.....Nashotah, Wis.
Egbert, Wm. T.....New-York, N. Y.
Egbert, John L.....Springfield, Mass.
Eichbaum, John H.....Savannah, Mo.
Eigenbrodt, Wm. E., D.D.New-York, N.Y.
Eisenhaur, John A.....Cleveland, O.
Eldred, F. C.....Nashotah, Wis.
Ellerby, Richard....Stony Point Mills, Va.
Elliott, James H., D.D...Charleston, S. C.
Elliott, John H., S.T.D.,Washington, D. C.
Ellis, James S.....Wilkinsonville, Mass.
Ellis, W. R .....Laurel, Del.
Ellsworth, Caleb B.....Maspeth, N. Y.
Ellwood, D. M.....Taylor's Island, Md.
Elmendorf, John J., S. T.D..Racine, Wis.
Elsegood, J. I., D.D.,East New-York, N. Y.
Elwell, Frederick.....Dayton, Ky.
Elwell, John.....Mankato, Minn.
Elwyn, Alfred.....Portsmouth, N. H.
Ely, Foster.....Newport, Ky.
Ely, John H.....Hillsboro, O.
Ely, Wm.....Germantown, Pa.
Ely, Wm. A.....Chittenango, N. Y.
Embury, Edmund.....Plainfield, N. J.
Emery, Rufus.....Newburg, N. Y.
Emery, S. M., D.D., West-Newbury, Mass.
Engle, George B.....Indianapolis, Ind.

Post-Office Address.

Enmegahbowh, J.J., W.Earth R's'rv'n, Min.
Ensworth, Henry B.....Wolcottville, Ct.
Eppes, Wm. E.....Marietta, Ga.
Erben, W. B.... .....Philadelphia, Pa.
Ernst, John F.....Buffalo, N. Y.
Esch, John F.....College Point, N. Y.
Estabrook, W. W.....Sioux City, Iowa.
Estill, Reverdy.....Atlanta, Ga.
Evans, Rees C.....Gloucester, N. J.
Everest, Charles W.....Hamden, Ct.
Everett, Wm. R.....Wye Mills, Md.
Everhart, Geo. M., S.T.D...Kenosha, Wis.
Ewer, Ferdinand C., D.D. New-York, N.Y.

Fair, Campbell.....New-Orleans, La.
Fair, Wm. A.... ..... Smithtown, N. Y.
Fairbairn, Robt. B., D.D, Annandale, N.Y.
Fairchild, Thomas B...Cuyahoga Falls, O.
Fales, Thomas F.....Waltham, Mass.
Falk, Alex., Ph.D. .....Racine, Wis.
Falkner, J. Blake.....Germantown, Pa.
Falls, Neilson.....Morganton, N. C.
Falls, Wilberforce..... .....Pa.
Farr, Wm. W.....Sandusky, O.
Farrington, Wm. G., D.D....Orange, N. J.
Faust, A. J..... .....Washington. D. C.
Fay, Charles, D.D.....Grand Isle, Vt.
Fay, H. Warren .....West-Newton, Mass.
Fellows, Jonathan.....Mich.
Ferguson, George W.....Sing Sing, N. Y.
Ferguson, Henry.....Exeter, N. H.
Ferguson, J. Dudley.....Pittsburg, Pa.
Ferguson, Lorenzo D.....Blossburg, Pa.
Ferguson, S. D.....Cape Palmas, Africa.
Fessenden, Chas. E.....Newport, Del.
Field, George G.....Coatesville, Pa.
Field, Justin.....Lenox, Mass.
Fielding, John .....Beaufort, S. C.
Finch, R. Voorhes.....Denver, Col.
Fischer, Chas. L.....Overbrook, Pa.
Fish, George M.....Burlington, N. J.
Fish, J. F., D.D., U.S.A., Fort Randall, Dak.
Fisher, Charles R .....Hartford, Ct.
Fisher, Frederick S.....Natick, Mass.
Fisher, George .. ..Stockport, N. Y.
Fiske, Albert A.....Oconomowoc, Wis.
Fiske, Chas. C.....New-York, N. Y.
Fiske, Frederick A.....Brookfield, Ct.
Fiske, Wm. A.....Delaware, Ind.
Fisse, Geo. W. E.....Omaha, Neb.
Fitch, Chauncey W., D.D...Detroit, Mich.
Fitch, Henry.....New-Haven, Ct.
Fitch, John A.....Belvidere, Ill.
Fitch, Wm. T.....Brooklyn, N. Y.
Fitnam, John C.....Trinidad, Col. Ter.
Fitzgerald, John H.....Otego, N. Y.
Fitzhugh, Geo. S.....Trappe, Md.
Fitts, Philip A.....Birmingham, Ala.
Flack, Daniel.....San Francisco, Cal.
Flagg, Edward O., D.D., New-York, N. Y.
Flagg, Jared B., D.D....New-York, N. Y.
Flanders, A. B.....Chester, Vt
Flanegan, John... .....Inglefield, Ind.

Post-Office Address.

Fleetwood, B. F.....Marquette, Mich.
Fleischhacker, I. C.....New-York, N. Y.
Flichtner, Geo. Frederick...Newark, N. J.
Flower, Abraham B.....Lexington, Mich.
Flower, E. W. . .....Detroit, Mich.
Floyd, Wm. F..... .....Ct.
Flynn, Wm.....Frankfort, Ky.
Flythe, A. M.....Asheville, N. C.
Fogg, Thomas B...South-Glastenbury, Ct.
Foggo, Edward A., D.D..Philadelphia, Pa.
Fontaine, Edward.. ....New-Orleans, La.
Foote, George W.....San José, Cal.
Foote, Henry L.....Stockton, Cal.
Foote, Israel, D.D.....Rochester, N. Y.
Foote, Luman.....Charlotte, Mich.
Forbes, E. M.....Newberne, N. C.
Forbes, J. M., D.D.....New-York, N. Y.
Forgus, Wellington.....Bristol, Ind.
Forrester, Henry.....Terry, Miss.
Forrest, Douglas F..... Wytheville, Va.
Foster, Colley A., LL.D., Kalamazoo, Mich.
Foster, James P.....Cortland, N. Y.
Foster, John.....Athens, Tenn.
Fowler, Edward K.... ..Monticello, N. Y.
Fowler, W. W.....Canton, Dak.
Fonte, R. C.....Maysville, Ky.
Fox, James A. .....Bovina, Miss.
Foxcroft, Francis A.....Cambridge, Mass.
Franklin, Benjamin, D.D....Culpeper, Vt.
Franklin, James T.....Portsmouth, O.
Franklin, Thos. L., D.D., Philadelphia, Pa.
Franks, James P..... ....Salem, Mass.
Freeman, Andrew F.....Louisville, Ky.
Freeman, Frederick.....Sandwich, Mass.
Freeman, Lyman N.....Chicago, Ill.
Freeman, Reuben H....Independence, Ia.
French, Louis.....Darien, Ct.
French, Samuel J.....Elgin, Ill.
French, Wm. C.....Cleveland, O.
French, Wm. G. .....New-York, N. Y.
Frisbie, Stephen W.....Brooklyn, Mich.
Frost, Wm. G., D.D.... Wilmington, Del.
Fugett, James P.....Jefferson City, Mo.
Fuller, Nath. B.....Bonneau's Depot, S. C.
Fuller, Osgood E.... .....Fenton, Mich.
Fuller, Samuel, D.D.....Middletown, Ct.
Fuller, Samuel R.....Ansonia, Ct.
Fuller, W. A.....Claremont, Pa.
Fullerton, Alexander....Philadelphia, Pa.
Fulton, John, D.D.....Mobile, Ala.
Fulton, Wm., D.D.....Salisbury, Md.
Furey, John G.....Philadelphia, Pa.
Furey, John R.....Philadelphia, Pa.

Gadsden, Thomas F.....Charleston, S. C.
Gallaher, J. N.....New-York, N. Y.
Gallagher, W. H.....Wrentham, Mass.
Gallaudet, Samuel H. S...Elizabeth, N. C.
Gallaudet, Thomas, D.D., New-York, N.Y.
Gambrall, Theo. C...Tracy's Landing, Md.
Ganter, Richard L.....Akron, O
Gardiner, Charles H., East-Hampton, N. Y
Gardiner, Frederick, D.D., Middletown, Ct

Post-Office Address.

Gardner, Chas. H., B.D., Fayetteville, N. Y.
Gardner, Edward C.....Bangor, Me.
Gardner, H. V.....Guilford, N. Y.
Gardner, W. F.....Hooversville, Md.
Gardner, Walter R.....Amenia, N. Y.
Garfield, N. L.....New-Haven, Ct.
Garrett, Stephen W.....Hudson, O.
Garrison, Joseph F.....Camden, N. J.
Gasman, John G.....Yankton, D. T.
Gatewood, Robert.....Norfolk, Va.
Gay, Ebenezer.....Stony Point, N. Y.
Gay, J. L.....Bloomington, Ind.
Gee, V. O.....Bryan, Tex.
Geer, Edwin.....Norfolk, Va.
Geer, George Jarvis, D.D., New-York, N. Y.
George, James H.....Marietta, Ga.
Germain, Reuben I.....Buffalo, N. Y.
Gesner, A. Herbert....West-Farms, N. Y.
Getz, Henry S.....Warren, Pa.
Gholson, John Y.....Baltimore, Md.
Gibbons, Geo. A.....Forest Depot, Va.
Gibson, C. J., D.D. .. ....Petersburg, Va.
Gibson, Frederick.....Baltimore, Md.
Gibson, George.....Plymouth, Wis.
Gibson, G. W.....Monrovia, Africa.
Gibson, Isaac.....Norristown, Pa.
Gibson, James D.....Mobile, Ala.
Gibson, J. Breckenridge..Sing Sing, N. Y.
Gibson, L. W.....Dover, Del.
Gibson, R. A.....Richmond, Va.
Gibson, R. H.....Graway, Africa.
Gibson, Wm. T., D.D.....Utica, N. Y.
Gierlow, John.....New-Albany, Ind.
Giesy, Samuel H., D.D.....Norwich, Ct.
Gifford, Benjamin R...Bridgewater, Mass.
Gilbert, Charles A.....Cairo, Ill.
Gilbert, P. B.....De Soto, Mo.
Gilfillan, Jos. A., White Earth Res., Minn.
Gill, William.....Golden, Col. T.
Gilliam, Edward W.....Sherman, Tex.
Gilliat, Charles G.....Lockport, N. Y.
Gilliat, Francis.....Avon, N. Y.
Gilliland, John D.....Bristol, Ct.
Gillogly, James L.....Ogden, Utah.
Girault, J. F.....New-Orleans, La.
Githens, Wm. L.....San Francisco, Cal.
Glass, A. W.....Geneva, Ill.
Glazebrook, Otis A.....Lawrenceville, Va.
Glennie, Alexander.....Georgetown, S. C.
Goddard, Edward N...Portlandville, N. Y.
Goddard, Kingston, D.D., Richmond, N. Y.
Gold, William J.....Dundas, Minn.
Goldsborough, A .....Warwick, N. Y.
Goldsborough, Robert L., Burlington, N. J.
Goodale, Samuel.....Fremont, Neb.
Goodfellow, John A.....Philadelphia, Pa.
Goodhue, Jonathan E.....Davenport, Ia.
Goodnough, Edward A.....Oneida, Wis.
Goodrich, Alfred B., D.D.....Utica, N. Y.
Goodrich, Charles, D.D....Abingdon, Va.
Goodrich, J. B.....Nashua, N. H.
Goodridge, Edward..Warehouse Point, Ct.
Goodwin, Daniel.....Dedham, Mass.
Goodwin, D.R., D.D., LL.D. Philadelphia, Pa.

Post-Office Address.

Goodwin, Ed. H...Gov. Island, New-York.
Goodwin, F. D.....Wytheville, Va.
Goodwin, Francis.....Hartford, Ct.
Goodwin, Hannibal .....Newark, N. J.
Goodwin, James B.... .....Md.
Gordon, George S..... .Peekskill, N. Y.
Gordon, John..... ....Barton, Ark.
Gordon, Samuel R.....Croom, Md.
Gordon, Thomas H.....Ct.
Gordon, William B...Accomack C. H., Va.
Gorham, William O.....N. Y.
Gorrell, A. V.....Berea, O.
Goss, J. N. T.....Massena, N. Y.
Goudy, Robt. Reed.....Rushford, Minn.
Gould, Archibald F.....Md.
Graff, W. Henry.....Philadelphia, Pa.
Grafton, Charles C.....Boston, Mass.
Graham, Richardson.....Philadelphia, Pa.
Graham, William.....Nashville, Tenn.
Grammer, James.....Middleway, Va.
Grammer, Julius E., D.D..Baltimore, Md.
Granberry, Stephen H., New-Orleans, La.
Grange, Robert W.....Columbus, O.
Granger, Francis .....Forestville, N. Y.
Grannis, Wm. H. De L.....Goshen, N. Y.
Graves, Anson R.....Northfield, Minn.
Graves, Gemont.....Arlington, Vt.
Graves, John A.....Baltimore, Md.
Gray, Charles M.....Cleveland, Tenn.
Gray, Albert Z.....Garrison's, N. Y.
Gray, Edward P. .....Redwood, Cal.
Gray, Fred. M.....Eltingville, S. I., N.Y.
Gray, Horatio....Boston Highlands, Mass.
Gray, George Z.....Bergen Point, N. J.
Gray, J. B.....Los Angeles, Cal.
Gray, Richard.....Cincinnati, O.
Gray, William C.....Bolivar, Tenn.
Greaves, J. A.....Ivy Depot, Va.
Green, Duncan C.....Greenville, Miss.
Green, Henry.....Evansville, Wis.
Green, J. Mercier.....Charleston, S. C.
Green, Lewis.....Ashfield, Mass.
Green, S. H.....Grenada, Miss.
Green, Thomas L.....Church Hill, Md.
Greene, Edward L.....Vallejo, Cal.
Greene, Jonas.....Joliet, Ill.
Greene, Thomas.....Wis.
Greene, Wm. W.....Meherren Depot, Va.
Greer, David H.....Providence, R. I.
Gregg, Frank M.....Springfield, Ill.
Gregory, Almon.....Syracuse, N. Y.
Gregory, Henry T.....Middletown, O.
Gregson, John.....Bath, Me.
Gribble, John..... .....O.
Griffith, Charles E. D.....Allentown, Pa.
Griffith, Samuel H.....Buchanan, Pa.
Griswold, Benj. B., D.D., Hooversville, Md.
Griswold, George C.....Guilford, Ct.
Groser, Charles E., B.D., Pine Island, Minn.
Guerin, Lawrence.....Covington, Ky.
Guerry, Le Grand F.....Sumter, S. C.
Guillemont, C. B.....St. Ann, Ill.
Guion, E., D.D., U.S.A. Fort Gibson, Ind. Ter.
Guion, John M., D.D., Seneca Falls, N. Y.

Post-Office Address.

Guilbert, E.....Tarrytown, N. Y.
Gunn, David G., Jersey City Heights, N.J.
Gurley, James.....Detroit, Minn.
Gushee, E. M.....Salem, Mass.
Gwynne, Walker.....Troy, N. Y.

Habersham, B. E.....Old Church, Va.
Hackett, Otis.....Waco, Tex.
Haff, F. R.....Green Bay, Wis.
Hager, E. W., U.S.N.....Norfolk, Va.
Haight, Benj. I., D.D., LL.D., New-York, N. Y.
Haine, C. R.....Catonsville, Md.
Hale, Charles R.....New-York, N. Y.
Hale, Charles S.....Buffalo, N. Y.
Hall, A. Kinney.....Warsaw, Ind.
Hall, Benjamin T.....Syracuse, N. Y.
Hall, Byron J.....Lansingburg, N. Y.
Hall, Charles H., D.D.....Brooklyn, N. Y.
Hall, Frank M.....Toledo, O.
Hall, George.....Oxford, Pa.
Hall, James E....Potsdam Junction, N. Y.
Hall, Randall C.....New-York, N. Y.
Hall, Richard C.....Baltimore, Md.
Hall, Samuel.....Morristown, N. J.
Hall, Samuel D.....Locust Grove, Md.
Hall, Wyllys.....Piqua, O.
Hallam, Frank.....Americus, Ga.
Hallam, Isaac W.....Willimantic, Ct.
Hallam, Robert A., D.D.,New-London, Ct.
Halsey, William F.....Radnor, Pa.
Halsted, Benjamin.....Lexington, Miss.
Hamilton, Alex.....New-York, N. Y.
Hamilton, J. F.....Moberly, Mo.
Hamilton, Moses.....Bellevue, O.
Hamilton, Richard G.....N. Y.
Hammond, James E.....Eugene City, Or.
Hammond, J. P.....Omaha, Neb.
Hamvasy, Emir.....Tyler, Tex.
Hanckel, James S.....Charlottesville, Va.
Hanckel, Wm. H.....Charleston, S. C.
Hansborough, J. S.....Orange C. H., Va.
Hanson, Wm. D.....Faulkland, Del.
Hard, Anson B.....Chester, Pa.
Harding, Israel.....Chocowinity, N. C.
Harding, J. McAlpine.....Athens, Pa.
Harding, Richard.....Golden, Col. T.
Harding, Nathaniel....Washington, N. C.
Hare, G. Emlen, D.D....Philadelphia, Pa.
Hare, Chandler.....Tamaqua, Pa.
Hargate, John.....Concord, N. H.
Harison, Francis.....Troy, N. Y.
Harison, Wm. H., S.T.D....Newark, N. J.
Harlow, Edward H.....Ia.
Harraden, Frank S.....Concord, N. H.
Harriman, Fred. D.....Hartford, Ct.
Harriman, Orlando.....Jersey City, N. J.
Harris, C. C.....Guilford, Vt.
Harris, George C.....Memphis, Tenn.
Harris, J. Andrews.....Chestnut Hill, Pa.
Harris, N. Sayre.....Hoboken, N. J.
Harris, Robert W., D.D....Astoria, N. Y.
Harris, Samuel S.....New-Orleans, La.

Post-Office Address.

Harris, Thomas R.....Morrisania, N. Y.
Harris, William A.....Washington, D. C.
Harris, William J., D.D.....Rutland, Vt.
Harris, W. R.....Lee, Mass.
Harrison, Hall.....Concord, N. H.
Harrison, John A., D.D... Jackson, Tenn.
Harrison, J. J., New-Lebanon Springs, N.Y.
Harrison, J. S.....Connersville, Ind.
Harrod, George W.....Milwaukee, Wis.
Harrold, James A., D.D., Washington, D.C.
Hart, A. Bloomer.....New-York, N. Y.
Hart, Samuel.....Hartford, Ct.
Hartley, Benjamin.....Bridgeton, N. J.
Hartman, Henry F.....N. J.
Harwood, Edwin, D.D....New-Haven, Ct.
Haskins, David G.....Cambridge, Mass.
Haskins, S. M., D.D., Brooklyn, E. D., N.Y.
Haskins, Thomas W...Green Point, N. Y.
Hatton, Wm. H. D.....Warrensburg, Mo.
Haughton, James.....Hanover, N. H.
Haughton, Thos. B.....Williamston, N. C.
Hawkins, Wm. G.....Binghamton, N. Y.
Hawley, Fletcher J., D.D....Danbury, Ct.
Hay, H. P., D.D., LL.D., Philadelphia, Pa.
Hay, P. D.....Monk's Corner, S. C.
Hayden, Richard M., Rutherfurd Park, N.J.
Hayden, Gilbert B.....New-York, N. Y.
Hayden, Horace E.....Brownsville, Pa.
Hayes, Charles W.....Portland, Me.
Hayward, Richard.....Chicago, Ill.
Hayward, William S.....Cayuga, N. Y.
Hazlehurst, Samuel.....Philadelphia, Pa.
Heald, Jesse E.....Old Saybrook, Ct.
Heath, J. B. G.....New-York, N. Y.
Heaton, George.....Guilford, N. Y.
Heaton, Wm. Smith.....Philadelphia, Pa.
Hedges, Chaplin S., D.D.....Ark.
Heffernan, John M.....Paterson, N. J.
Helm, J. I., S.T.D.....Sing Sing, N. Y.
Helm, William T.....Beaufort, N. C.
Hemens, Daniel W...Santee Agency, Neb.
Henderson, George D., U.S.N.....Kan.
Henderson, John M.....Buffalo, N. Y.
Hendley, Charles J., B.D.....Reading, Pa.
Hening, Edmund W.....Philadelphia, Pa.
Henry, Caleb S., D.D.....Stamford, Ct.
Henry, Francis A.....New-York, N. Y.
Henry, Matthew.....Omaha, Neb.
Henshaw, Daniel.....Providence, R. I.
Hepbron, S. S.....Fairlee, Md.
Hepburn, G. G.....Fairfield, N. Y.
Herrick, O. E., Chap. U.S.A., Boston, Mass.
Herrick, M. A., D.D.....Tilton, N. H.
Hewes, C. M. A.....Paterson, N. J.
Hewitt, Horatio H.....Sunbury, Pa.
Hewitt, John.....Bloomsburg, Pa.
Hewlett, John C.....Islip, N. Y.
Heysinger, J. L.....Pa.
Hibbard, George P.....Clinton, N. Y.
Hickcox, Wm. H.....Wakefield, Kan.
Hiester, Henry T.....Farm Ridge, Ill.
Higbee, Charles.....Pelham, N. Y.
Higgs, Gilbert.....Grand Island, Neb.
Higgins, George H.....Maywood, Ill.

Post-Office Address.

High, Nathaniel R.....Toledo, O.
Hill, Arthur E.....Folsom, Cal.
Hill, John H., D.D.....Athens, Greece.
Hill, Joseph W.....Boston, Mass.
Hill, Simeon C.....Newport, R. I.
Hill, William H.....Los Angeles, Cal.
Hilliard, Francis W.....Cheyenne, W. T.
Hilliard, S. H.....Erie, Pa.
Hillmer, Joseph C.....St. Charles, Minn.
Hills, George M., D.D....Burlington, N. J.
hills, Horace.....Wabasha, Minn.
Hillyar, James M.....Mansfield, O.
Hilton, Horace G.....Bath, N. C.
Hilton, William.....Kittanning, Pa.
Hilton, Charles W.....New-Orleans, La.
Hines, Richard, D.D.....Meridian, Miss.
Hinkle, George W .....Newburg, N. Y.
Hinman, S. Dutton...Santee Agency, Neb.
Hinsdale, Robert G.....Racine, Wis.
Hirst, Marmaduke.....Norristown, Pa.
Hitchcock, Solomon G....Piermont, N. Y.
Hitchcock, W. A.....Binghamton, N. Y.
Hitchings, Horace B.....New-York, N. Y.
Hobart, John H., D.D.....Summit, N. J.
Hobbie, Reeve.....Washington, D. C.
Hochuly, John.....Danville, Ill.
Hodge, George W.....Philadelphia, Pa.
Hodges, J. S. B., D.D.....Baltimore, Md.
Hodges, Wm., D.D.....West-River, Md.
Hodgson, Telfair.....Hoboken, N. J.
Hohing, A. C.....Hankow, China.
Hoff, John F., D.D.....Towsonton, Md.
Hoffman, Charles F.....New-York, N. Y.
Hoffman, Eugene A., D.D.....Phila., Pa.
Hoffmann, John W.....Yantic, Ct.
Hogaboam, James J.....Hudson, Mich.
Hoge, C. M.....Pleasant Valley, Col. T.
Holbrook, Charles A.....Brighton, Mass.
Holbrook, Wm. A.....Scarsdale, N. Y.
Holcomb, Theodore I.....Rock Island, Ill.
Holden, Levi L.....Burlington. Kan.
Holden, Robert.....New-York, N. Y.
Holeman, F. R.....Louisville, Ky.
Holland, Robert A.....St. Louis, Mo.
Hollingsworth, Samuel, D.D.,
New-York, N. Y.
Holly, William W.....Hackensack, N. J.
Holmead, Alfred .....Washington, D. C.
Holmes, Charles.....Blue Rapids, Kan.
Holmes, Lucian.....Tullahoma, Tenn.
Holmes, S. F.....New-York, N. Y.
Holst, John R .....Streator, Ill.
Holt, Charles J.....Baltimore, Md.
Homans, James E.....Manhasset, N. Y.
Homer, Charles W.....Brooklyn, N. Y.
Hooper, Joseph... Lebanon Springs, N.Y.
Hooper, M. R.....Yonkers, N. Y.
Hooper, William B.....Milford, Pa.
Hopkins, George P.....Pike, Pa.
Hopkins, Theodore A.... Burlington, Vt.
Hopkins, John H., S.T.D..Plattsburg, N.Y.
Hopkins, W. H.....Watertown, N. Y.
Hopkins, William C.....Aurora, Ill.
Hoppin, Nicholas, D.D .....Mass.

Post-Office Address.

Hopson, George B.....Annandale, N. Y.
Hopson, Oliver.....Waverley, Ill.
Horton, Sanford J., D.D.....Cheshire, Ct.
Horwood, Robert.....Angelica, N. Y.
Hoskins, F. D .....Elmira, N. Y.
Hoskins, James W., East New-Market, Md.
Hotchkin, S. F.....Claymont, Del.
Houghton, Edward C....New-York, N. Y.
Houghton, George C....New-York, N. Y.
Houghton, George H., D.D.,
New-York, N.Y.
Houghton, John H.....New-York, N. Y.
Hovey, Henry E.....Brooklyn, N. Y.
Howard, De Witt C.....Pittsburg, Pa.
Howard, Henry R.....Potsdam, N. Y.
Howard, Horatio C.....Pleasant Mt. Pa.
Howard, Oran R., D.D.....Bath, N. Y.
Howard, R.T....Cold Spring Harbor, N.Y.
Howard, Roger S., D.D....Webster, Mass.
Howe, R. H.....Quincy, Mass.
Howell, George.....New-York, N. Y.
Howes, Reuben W.....N. J.
Howland, Robert S., D.D.,New-York, N.Y.
Hoxton, Wm .....Cazanova, Va.
Hoyt, Melancthon, D.D...Yankton, Dak.T.
Hoyt, Ralph.....Fort Lee, N. J.
Hoyt, Ralph B.....Tenafly, N. J.
Hoyt, S. R. J.....Weicheng, China.
Hubard, E.W.....Brandon, Va.
Hubard, James R., D.D.....Norfolk, Va.
Hubbard, F. M., D.D.....Manlius, N. Y.
Hubbard, Isaac G., D.D..Claremont, N. H.
Hubbard, John P.....Alexandria, Va.
Hubbard, Warren C....Seneca Falls, N. Y.
Huckel, William.....Mott Haven, N. Y.
Huddart, R. T., Ph.D., San Francisco, Cal.
Hudson, Alonzo J. M.....Racine, Wis.
Hudson, Henry N.....Ct.
Hudson, Robert... ....Watertown, N. Y.
Hughes, J. A. D....West-Philadelphia, Pa.
Hughes, John V.....Butternuts, N. Y.
Hughes, N. Collin.....Sewanee, Tenn.
Hull, Albert S.....Morrisania, N. Y.
Hull, Andrew, D.D.....Montpelier, Vt.
Hullihen, Walter Q.....Staunton, Va.
Hume, J. Nelson.....Plymouth, Ind.
Humes, Thomas W., D.D.Knoxville, Tenn.
Humphrey, Frederick.....Waverley, Iowa.
Hundley, J. Hervey.....Montagues, Va.
Hundley, A. Y.....Hickory Fork, Va.
Hunt, George H.....Tuscaloosa, Ala.
Hunt, John J.....Marietta, Ga.
Hunt, William H.....Atlanta, Ga.
Hunter, Joseph.....Dansville, N.Y.
Hunter, M. H.....Detroit, Mich.
Hunter, William C.....Columbus, Ga.
Huntington, Benj. S.....Brooklyn, N. Y.
Huntington, Enoch.....Manchester, Ct.
Huntington, George P.....Malden, Mass.
Huntington, Gurdon.....Walton, N. Y.
Huntington, John T.....Hartford, Ct.
Huntington, William P..Mazomanie, Wis.
Huntington, W.R., S.T.D..Worcester, Mass.
Huske, Joseph C.....Fayetteville, N. C.

Post-Office Address.

Huson, Charles R.....Coldwater, Mich.
Huson, Willard B.....Milwaukee, Wis.
Hutcheson, J. T.....Seguin, Tex.
Hutchings, H. C.....Whitehall, N. Y.
Hutchins, Benjamin.....Albion, Ill.
Hutchins, C. L.....Medford, Mass.
Hutchinson, E. Carter, D.D., St. Louis, Mo.
Hutchinson, Thomas P.....Phila., Pa.
Hutton, Orlando, D.D.....Brookville, Md.
Hutton, R. G.....Brookville, Md.
Hyde, Frederick S.....Lockport, N. Y.
Hyde, Joseph W.....Stamford, Ct.
Hyde, M. C.....Stonington, Ct.
Hyde, Marcus F., D.D....Burlington, N. J.
Hyde, Mortimer A.....St. Louis, Mo.
Hyde, William.....Brooklyn, N. Y.
Hyland, Peter E....Fort Townsend, W. T.
Hyland, Thomas A.....Astoria, Oregon.
Hyland, Wm. L. ....Parkersburg, W. Va.

Ingersoll, Edward, D.D. Niagara Falls, N.Y.
Ingle, Julian E.....Westminster, Md.
Ingle, E. H.....Big Lick, Va.
Ingle, Osborn .....Frederick, Md.
Ingraham, J. P. T.....St. Louis, Mo.
Innes, Robert F.....Downington, Pa.
Ireland, John.....Pa.
Irish, William N.....Utica, N. Y.
Irvine, I. N. W.....Yaphank, N. Y.
Irvine, Edward D.....Wakeman, O.
Irving, Pierre P.....New-Brighton, N.Y.
Irving, Theodore, LL.D.....New-York.
Isaac, Ezra.....Crosswicks, N. J.
Ives, Angus M.....Tuckahoe, N. Y.

Jackson, Augustus. ....Washington, D. C.
Jackson, George H.....Dry Grove, Miss.
Jackson, H. Melville.....Blacksburg, Va.
Jackson, J. E.....Bay City, Mich.
Jackson, L. H.....Charlotte Hall, Md.
Jackson, Wm. F. B.....Philadelphia, Pa.
Jackson, Wm. G., D.D.....St. Denis, Md.
Jacocks, James G.....Woodbury, Ct.
Jaggar, Thomas A., D.D., Philadelphia, Pa.
James, D. C.....Echo, Pa.
James, Fleming.....Baltimore, Md.
James, George N.....Franklin, Tenn.
Jaques, Peter L.....Plainfield, N. J.
Jarrett, William.....Va.
Jarvis, H. M.....Canada.
Jarvis, Samuel F.....Brooklyn, Ct.
Jarvis, William O.....Fredonia, N. Y.
Jay, Peter A.....Fair Haven, Ct.
Jenckes, Jos. S., Jr.....Mass.
Jenkins, P. G.....Washington, Ark.
Jenks, George H.....Philadelphia, Pa.
Jenks, Joseph.....Houlton, Me.
Jenks, William A.....Mass.
Jennings, Albin B....South-Adams, Mass.
Jennings, C. P.....Prairieville, Mo.
Jennings, D'Estaing, Pierrepont M'r., N. Y.
Jenvey, William R.....Virginia City, Nev.

Post-Office Address.

Jerome, John A.....Great Bend, Pa.
Jessup, Emerson.....Kent, Ct.
Jessup, Louis Y.....Pass Christian, Miss.
Jewell, F. S., Ph.D...Poughkeepsie, N. Y.
Jewett, Edward H.....Dayton, O.
Johns, Arthur S.....Eastville, Va.
Johnson, Benjamin.....Macon, Ga.
Johnson, D. V. M., D.D...Brooklyn, N. Y.
Johnson, E. E.....Hartford, Ct.
Johnson, George D....Newburyport, Mass.
Johnson, George W.....Georgetown, Del.
Johnson, J.....Charleston, S. C.
Johnson, J. Everett.....Athens, N. Y.
Johnson, John Edgar.....Hoboken, N. J.
Johnson, Joseph H.....Highland, N. Y.
Johnson, M. A.....Clifton, Cincinnati, O.
Johnson, P. A.....Nevada City, Mo.
Johnson, Roberts P.....Yorkville, S. C.
Johnson, W. H.....Summerville, S. C.
Johnson, William.....Lebanon, Mo.
Johnson, William A .....Salisbury, Ct.
Johnson, William R .....N. Y.
Johnston, Gabriel.....Booneville, N. Y.
Johnston, J. S..... Port Gibson, Miss.
Johnston, James T.....Alexandria, Va.
Johnston, Levi.....Walden, N. Y.
Johnston, William T.....Waverley, Md.
Johnstone, William J....Stillwater, Minn.
Jones, Alexander D.....Md.
Jones, C. F., D.D. ...Glenn Springs, S. C.
Jones, Custis P.....St. Mary's City, Md.
Jones, Edward V.....Garysville, Va.
Jones, George G.....N. Y.
Jones, Henry L.....Wilkesbarre, Pa.
Jones, Hosea W.....O.
Jones, John.....Springfield, Ill.
Jones, J. C. Lea.....N. Y.
Jones, J. G.....
Jones, J. R.....Millwood, Va.
Jones, Rich. H .....Dinwiddie C. H., Va.
Jones, S. Russell.....Burnt Hills, N. Y.
Jones, William M.....Buffalo, N. Y.
Jope, Robert.....Indianola, Texas.
Joyce, J. Jay, Jr.....Philadelphia, Pa.
Joyner, Edmund N.....Hickory, N. C.
Joyner, John R.....Decatur, Ala.
Jowitt, Joseph F.....New-York, N. Y.
Judd, F. Emerson.....Iowa City, Ia.
Judd, H. O.....Indianapolis, Ind.
Judd, Henderson.....Oberlin, O.
Judkins, B., Jr.....Windsor, Ct.
Julian, Joseph E.....Marion, O.
Juny, F. A., S.T.D.....Oxford, Miss.

Karcher, Jeremiah.....Monroeville, O.
Karcher, John K.....Pittston, Pa.
Karcher, Marcellus.....Fall Brook, Pa.
Kaye, George T.....New-York, N. Y.
Keeble, J. W.....New-York, N. Y.
Keeling, Robert J., D.D...Harrisburg, Pa.
Keene, David, D.D. .....Milwaukee, Wis.
Kehler, John H.... .....Denver, Col. Ter.
Keith, Melville C.....N. Y.

Post-Office Address.

Keith, Ormes B.....Pa.
Keirnan, John.....Deposit, N. Y.
Kelley, D. O..... .....Watsonville, Cal.
Kelley, S. P.....Eureka, Nev.
Kellogg, Charles H.....Pittsburg, Pa.
Kellogg, Charles T.....Covington, Ky.
Kellogg, D. Otis, Jr., D.D.. ...Phila., Pa.
Kellogg, Justin P.....Newburg, N. Y.
Kellogg, Ezra B., D.D.....Anaheim, Cal.
Kelly, Charles V., D.D..... Chicago, Ill.
Kelly, C. W..... .Easton, Ct.
Kemp, Thomas B....Independence, Iowa.
Kemper, L. A., S.T.D. ....Nashota, Wis.
Kendig, Daniel.....San Francisco, Cal.
Kendrick, J. Mills.....Columbus, O.
Kennedy, William.....Hanover, Pa.
Kennerly, Sherard W...Mt. Willing, S. C.
Kenny, Edward.....Havana, Cuba.
Kenny, James E.....New-York, N. Y.
Kepler, Henry S.....Richmond, Va.
Kerfoot, Abel A.....Verona, Pa.
Kerfoot, Richard T.....Evansville, Ind.
Kern, Moses L.....Chippewa Falls, Wis.
Kershaw, Henry I...Upper Marlboro, Md.
Kettell, E. H .....New-York, N. Y.
Kidder, P. P.....Dunkirk, N. Y.
Kidder, James H.....Owego, N. Y.
Kidder, Joseph.....Framingham, Mass.
Kidney, John S., D.D.....Faribault, Minn.
Kiefler, Augustus R.....Warren, O.
Kilgour, Charles J.....Catoctin, Md.
Killikelly, Bryan B., D.D..Kittanning, Pa.
Killikelly, Bryan B., Jr.....Boston, Mass.
Kimber, Arthur C.....New-York, N. Y.
Kimber, Joshua.....Richmond Hill, N. Y.
Kinney, Henry C.....Chicago, Ill.
Kinsolving, George H.....Baltimore, Md.
Kinsolving, Ovid A.....Halifax C. H., Va.
Kirby, R. M.....Salt Lake City, Utah.
Kirkland, George H.....Montrose, Pa.
Kirkus, William... .....New-York, N. Y.
Knapp, Charles S.....Aspinwall, C. A.
Knapp, George W..... .Wilkesbarre, Pa.
Knauff, C. W... .....Albany, N. Y.
Knickerbacker, D.B., D.D.Min'p'lis, Minn.
Knight, Cyrus F.....Hartford, Ct.
Knight, Frank L., D.D.,Washington, D. C.
Knowles, J. Harris.....Chicago, Ill.
Knowles, Joshua.....Greensboro, Ga.
Knowlton, William H....Faribault, Minn.
Kramer, William P.....Augusta, Ga.
Kramer, John W.....New-York, N. Y.
Krans, Edward H.....New-York, N. Y.

Lacy, T. H.....Pt. Pleasant, W. Va.
Laird, William H.....Markham, Va.
Lakes, Arthur..... Golden, Col. T.
Lamb, James H.....Clarksboro, N. J.
Lambert,Thos.R., D.D.,Charlestown,Mass.
Lamson, William O.....London, Eng.
Lancaster, Charles H.....Caldwell, N. Y.
Lance, Lucian C.....Kenosha, Wis.
Landreth, O. W. .....Philadelphia, Pa.

Post-Office Address.

Lane, George C.....Salt Lake City, Utah.
Lane, Marcus.....Flint, Mich.
Lane, W. F..... ....Bergen, N. Y.
Laney, Samson D.....Columbus, Ga.
Langdon, Wm. C., D.D...Geneva, Switz'd.
Langford, William S.....Yonkers, N. Y.
Large, Joseph S.....Ind.
Larmour, J. Worrall..... Goldsboro, N. C.
Lathrop, H. D., D.D...San Francisco, Cal.
Latimer, George A.....Wilmington, Del.
La Tourette, Jas. A. M..Fort Lyon, Col. T.
Latrobe, B. H., Jr.....Baltimore, Md.
Laughlin, Edmund C....New-Town, Miss.
Laverty, James C.....Canton, O.
Lawrence, Arthur.....Stockbridge, Mass.
Lawrence, F. E., D.D....New-York, N. Y.
Lawson, Thos. B., D.D...Nashville, Tenn.
Lea, J. W.....Ripon, Va.
Leach, Daniel.....Providence, R. I.
Leacock, William.....Napa, Cal.
Leacock, W. T., D.D....New-Orleans, La.
Leaf, Edmund.....Birdsboro, Pa.
Leakin, George A.....Baltimore, Md.
Learoyd, C. H.....Taunton, Mass.
Leavell, Wm. T.....Charlestown, W. Va.
Leavitt, J. M., D.D.....New-York, N. Y.
Le Boutellier, Geo. T.....Oneida, N. Y.
Lee, David J..... ..Para, Brazil.
Lee, Hamilton..New Brighton, S. I., N. Y.
Lee, F. B.....Carlowville, Ala.
Lee, Henry T.....Society Hill, S. C.
Lee, James Hervey .....Manhattan, Kan.
Lee, James Hattrick.....St. James, N. Y.
Lee, John Newton.....Leavenworth, Kan.
Lee, John R.....Martinsville, Va.
Lee, J. W.....Brooklyn, N. Y.
Lee, Thomas B.....Little Rock, Ark.
Leech, John.....Wis.
Leeds, George, D.D.....Baltimore, Md.
Leek, J. W.....Marblehead, Mass.
Leeson, A. B.....Baltimore, Md.
Lemon, W. James.....Mobile, Ala.
Leroy, Jacob.....Ashland, N. H.
Leffingwell, C. S.....Gardiner, Me.
Leffingwell, C. W.....Knoxville, Ill.
Leonard, Alex. S., D.D....Fordham, N. Y.
Leonard, William A.....Brooklyn, N. Y.
Leonard, Abiel ....Sedalia, Mo.
Lessel, Edwin K ....Sharon, Ct.
Lester, Charles S.....Holyoke, Mass.
Leverett, W. C..... .....Carlisle, Pa.
Lewin, Meyer.....Port Tobacco, Md.
Lewis, A. C.....Elk Rapids, Mich.
Lewis, A. M.....Port Huron, Mich
Lewis, Alonzo N.....Westville, Ct.
Lewis, Daniel S., D.D... New-Orleans, La.
Lewis, Edward Z.....Utica, N. Y.
Lewis, Frank B.....Oxford, N. Y.
Lewis, J. K., chap. U.S.N..Elizabeth, N. J.
Lewis, John V., D.D...Washington, D. C
Lewis, Robert W.....N. Y.
Lewis, S. Seymour.....N. Y.
Lewis, W. F.....Peekskill, N. Y.
Lewis, W. G. W.....Meadville, Pa.

Post-Office Address.

Lewis, W. H., Jr.....Woodbury, N. J.
Lewis, Wm. H., D.D.....Watertown, Ct.
Lewis, William P., D.D.....Pottsville, Pa.
Lhoyd, William F..... ...Milford, Mass.
Liggins, John.....New-York, N. Y.
Lighthipe, Lewis H...Vincenttown, N. J.
Lightbourn, Frederic J., Island of Bermuda.
Lightner, Edwin N.....Muncy, Pa.
Lightner, Milton C.....St. Paul, Minn.
Lightner, Peter B.....Muncy, Pa.
Lightner, P. M.....Mich.
Lindholm, Joseph E.....Schoharie, N. Y.
Lindsay, John S.....Warrenton, Va.
Lines, Edward S.....West-Haven, Ct.
Lines, Samuel Gregory.....Florence, N. J.
Linn, John B.....Carthage, N. Y.
Linsley, Carlos S.....Riverton, Ct.
List, Thomas R.....Chester, Pa.
Littell, T. Gardiner.....Wilmington, Del.
Little, Charles S.....New-York, N. Y.
Livermore, Edward..... St. Peter, Minn.
Livingston, John R., Jr...Glenham, N. Y.
Lloyd, Walter F., LL.D....Napierville, Ill.
Lobdell, Francis.....New-Haven, Ct.
Locke, George L.....Bristol, R. I.
Locke, Clinton, D.D.....Chicago, Ill.
Locke, Robert S.....Memphis, Tenn.
Locke, Thomas E.....Glendower, Va.
Lockwood, Henry.....Pittsford, N. Y.
Lockwood, Henry R.....Syracuse, N. Y.
Lockwood, Wm. F.....Owing's Mill, Md.
Logan, Edward C.....Charleston, S. C.
Logan, Charles....N. Liberties, Phila., Pa.
Lombard, James K.....Fairfield, Ct.
Long, John.....Wellsville, O.
Long, William.....Rochester, N. Y.
London, John.....Lawrenceville, Pa.
Loop, Charles F.....San Gabriel, Cal.
Loop, De Witt C.....Moorestown, N. J.
Lord, William H.....Clyde, N. Y.
Lord, Wm. W., D.D.....Vicksburg, Miss.
Loring, Henry H.....N. Y.
Lotka, Jacob.....Minn.
Louderback, Alfred.....Philadelphia, Pa.
Lounsbery, Edward.....Media, Pa.
Lounsbury, G. E.....Norwalk, Ct.
Love, J. Robert.....Savannah, Ga.
Lovejoy, David H....New-Hartford, N. Y.
Loveridge, Daniel E.....Norwich, N. Y.
Lowell, R. T. S., D.D..Schenectady, N. Y.
Lowrie, Randolph W.....Winona, Minn.
Lowry, Robert.....New-York, N. Y.
Lucas, Henry E.....Athens, Ga.
Lucas, Thomas N.....Stateburg, S. C.
Lucas, William.....Reno, Nev.
Ludlum, Nicholas F.....New-York, N. Y.
Ludlum, William S.....New-York, N. Y.
Lundy, John P., D.D....New-York, N. Y.
Luquer, Lea.....Bedford, N. Y.
Lurton, L. L.....Clarksville, Tenn.
Lusk, William.....Mich.
Luson, F. N.....Port Jervis, N. Y.
Luther, F. S.....Racine, Wis.
Lycett, Edward L.....Bryn Mawr, Pa.

Post-Office Address.

Lyle, Thomas.....Collamer, O.
Lynd, William J.....Greenland, Col.
Lyne, C. F. D.....Thibodeaux, La.
Lyon, Albert.....Galveston, Texas.
Lyon, Daniel B.....Ripon, Wis.
Lyons, Joseph B..... ....Miss.
Lyon, P. B.....Stone's Prairie, Ill.
Lyster, Wm. N.....Breedsville, Mich.
Lytton, James P.....Boise City, Idaho.

McAlister, Adam A.....Mare Island, Cal.
McAllister, F. M.....Elizabeth, N. J.
McBryde, Robt. J.....Amherst C. H., Va.
McCabe, James D., D.D....Baltimore, Md.
McCabe, John C., D.D., Chambersburg, Pa.
McCaffrey, D. M..... ...New-York, N. Y.
McCallan, William.....Morganfield, Ky.
McCandless, John H.....Pittsburg, Pa.
McCarty, J., D.D...Vancouver, Wash. Ter.
McClure, E.....Fla.
McCollough, John D...Spartanburg, S. C.
McConnell, Samuel D.....Watertown, Ct.
McCook, J. J.....East-Hartford, Ct.
McCoy, Amos D.....Montpelier, Vt.
McDonald, David N., D.D.....Ct.
McDonald, Louis.....Middlebury, Vt.
McDonough, A. A.....Weston, W. Va.
McElheran, David.....Charleston, S. C.
McElhinney, J. J., D.D., Theo. Sem'y, Va.
McElroy, Irving.....Brooklyn, N.Y.
McElroy, James, D.D....Santa Clara, Cal.
McEwee, Samuel.....St. Clair, Pa.
McGann, Byron.....Pottstown, Pa.
McGill, John.....Chantilly, Va.
McGlathery, Wm.....Fall River, Mass.
McGowan, James S.....Salinas City, Cal.
McGuire, Edw. B., King George C. H., Va.
McIlvaine, Charles E.....Towanda, Pa.
McIlwaine, J. W.....Essex, N. Y.
McIlwain, Robert C.....Keokuk, Ia.
McJilton, John N., D.D..New-York, N. Y.
McKee, John M. E.....Washington, D. C.
McKenney, James A., D.D....Laurel, Md.
McKim, Haslett.....Newburg, N. Y.
McKim, John Linn.....Georgetown, Del.
McKim, J. Leighton.....Milford, Del.
McKim, Philip.....Wausaw, Wis.
McKim, R. H., D.D.....Alexandria, Va.
McKinney, W. J.....Buffalo, N. Y.
McLaren, William E.....Cleveland, O.
McLaughlin, Medville.....Ashland, Me.
McLean, Thos. W..... Indianapolis, Ind
McLeod, A., U.S.A., Ft. Leavenworth, Kan.
McManus, D.....Fort Smith, Ark.
McMasters, S.Y., D.D., LL.D. St. Paul, Min.
McMurdy, R., D.D., LL.D..Hyde Park, Ill.
McMurphy, A. T..Branchtown, Phila., Pa.
McMurphy, Jesse G., Sheboygan Falls, Wis.
McNamara, John, D.D....Nebraska, Neb.
McKnight, George H., D.D..Elmira, N. Y.
McNulty, Stephen A.....New-York, N. Y.
McVickar, W. N.....Harlem, New-York.
McVickar, Wm. A., D.D..New-York, N. Y.

Post-Office Address.

McWharter Alexander.... .....N. Y.
Macauley, George..... Atlanta, Ga.
Mac-El'rey, J. H., Susquehanna Depot, Pa.
Machin, C. I.....Rochester, N. Y.
Maclin, Henderson..... ....Macon, Tenn.
Mackay, William R...Central City, Col. T.
Mackay, Henry.....Worcester, Mass.
Mackie, Andrew.....Madison, Ind.
Mackie, Robert.....Philadelphia, Pa.
Macurdy, David H.....Philadelphia, Pa.
Macfarlane, P.....Mayville, N. Y.
Magee, Edward.. .....Detroit, Mich.
Magill, George J.....La Porte, Ind.
Magill, J. W.....Petersburg, Va.
Magill, Wm. I.....Danvers, Mass.
Magill, Matthew... .....Marseilles, Ill.
Magoffen, James H.....Yankton, D. T.
Magrath, John T.. .....Jackson, Mich.
Maguire, Isaac.....New-York, N. Y.
Maison, Charles A., Kingsessing, Phil., Pa.
Mallory, Charles L.....Milwaukee, Wis.
Mallory, George S., D.D.....Hartford, Ct.
Mallaby, Thomas.....Newtown, Ct.
Manchester, L. C.....Lowell, Mass.
Mann, Cameron.....Branchport, N. Y.
Mann, Charles.....Gloucester C. H., Va.
Mann, Duncan C.....Watkins, N. Y.
Mansfield, Francis.... .....Chicago, Ill.
Mansfield, Romaine S., SpringValley, N. Y.
Maples, Carlton P..... Pomeroy, O.
Marble, Newton E., D.D....Newtown, Ct.
Marbury, Ogle.....Demopolis, Ala.
Marks, Alexander.....Natchez, Miss.
Marks, Samuel.....Huron, O.
Marple, Augustus A.....Scranton, Pa.
Marsden, John H.....York Springs, Pa.
Marsden, Thomas... . Dresden Mills, Me.
Marshall, A. W., D.D... Charleston, S. C.
Marshall, C. H..... ....Evanston, Wyom.
Marshall, Matthias M..... Raleigh, N. C.
Marshall, Royal.....Minneapolis, Minn.
Marshall, William.....Phillipsburg, Pa.
Martin, Joseph E.....Kansas City, Mo.
Martin, Henry B.....Havre de Grace, Md.
Martin, H. B. S.....Hackettstown, N. J.
Martin, Isaac.....Bridesburg, Pa.
Martin, John.....Port Deposit, Md.
Martin, T. F.....Berryville, Va.
Martin, Thomas W.....Crafton, Pa.
Mason, Arthur.....Ct.
Mason, George.....Cal.
Mason, Laudon R.....Charlotte C. H., Va.
Mason, R. H.....Warm Springs, Va.
Mason, Richard R., D.D....Monkton, Md.
Mason, Thomas..... ....Pa.
Massey, J. A., D.D..... Mobile, Ala.
Matlack, Robert C.....Philadelphia, Pa.
Matson, Wm. A., D.D....New-York, N. Y.
Matthews, James A.....Okolona, Miss.
Matthews, J. R., U. S. N....Annapolis, Md.
Maury, Mytton .....Fordham, N. Y.
Maury, M.....Middleburg, Va.
Maxcey, Eaton W.....Bridgeport, Ct.
Maxwell, James L.....Montclair, N. J.

Post-Office Address.

Maxwell, Samuel.....Youngstown, O.
May, Alonzo M.....Waukon, Ia.
May, George S.....Frostburg, Md.
May, John.....Ottawa, Can.
Maybin, W. A. W.....Aberdeen, Miss.
Maycock, Benj. T. H.....Camden, Ark.
Mayer, Gustavus W...San Francisco, Cal.
Mayer, Henry C..... Philadelphia, Pa.
Mayers, J. S.....Phillipsburg, N. J.
Mayhew, Henry H.....San Francisco, Cal.
Maynard, N.....Brooklyn, E. D., N. Y.
Meachen, Thomas G.....Auburn, N.Y.
Mead, Charles H.....Huntington, Pa.
Mead, Edward N., D.D.,Scarborough, N.Y.
Mead, James D.....Ct.
Mead, W. Cooper, D.D., LL.D., Norwalk, Ct.
Meade, Everard.....Knoxville, Tenn.
Meade, P. N.....Baltimore, Md.
Meade, R. K.....Charlottesville, Va.
Meade, Wm. H.....Charlestown, W. Va.
Meany, E. W .....Tallahassee, Fla.
Mee, Charles B.....Pequea, Pa.
Meech, R.....Allegheny, Pa.
Meigs, H. Ingersoll.....Philadelphia, Pa.
Mell, Charles F. B.....Philadelphia, Pa.
Memminger, R. Withers.....Fla.
Mendenhall, James K....Washington, Pa.
Mercer, A. G., D.D.....Newport, R. I.
Meredith, J. M., Rappahannock C. H., Va.
Meredith, Wm. C.....Winchester, Va.
Merrick, J. A., DD. ...West-Farms, N. Y.
Merritt, Robert N..... Morristown, N. J.
Messenger, H. H.....San Gabriel, Cal.
Metcalf, Henry A.....Mass.
Meyer, E.... .....New-York, N. Y.
Micou, R. W.....Kittanning, Pa.
Middleton, J. C.....Glen Cove, N. Y.
Miles, Edward R.....Camden, S. C.
Miles, James W..... Charleston, S. C.
Miller, A. D.....Milford, Ct.
Miller, A. J.....West-Meriden, Ct.
Miller, Benjamin F.....Millbrook, N. Y.
Miller, Daniel S., D.D.....Frankford, Pa.
Miller, Enoch K.....Oak Creek, Wis.
Miller, E. P.....Elizabeth, N. J.
Miller, George D. E.... .Shanghai, China.
Miller, Herbert C.....Wiscasset, Me.
Miller, Jacob.....Philadelphia, Pa.
Miller, John S.....Baltimore, Md.
Miller, Joseph L. .....Woonsocket, R. I.
Miller, Samuel K.....Beaver Dam, Wis.
Miller, William.....Prairie Jefferson, La.
Miller, William J.....Erie, Pa.
Millett, Daniel C., D.D...Holmesburg, Pa.
Millett, James.....New-York, N. Y.
Mills, Laurence H.....Ct.
Mills, William C.....Ottumwa, Ia.
Mills, W. H.....Erie, Pa.
Millspaugh, Frank R.....Brainard, Minn.
Milner, Charles.....Philadelphia, Pa.
Mines, Flavel S.....Peoria, Ill.
Minnigerode, Charles, D.D..Richmond, Va.
Minnigerode, J. G.....Culpeper C. H., Va.
Mitchell, J. A.....Centreville, Md.

Post-Office Address.

Mitchell, Thomas W.....Springfield, Mo.
Mitchell, Walter.....Middletown, Ct.
Mitchell, Walter A.....Hagerstown, Md.
Mitcheson, R. M.....Philadelphia, Pa.
Mombert, J. Isid., D.D., Dresden, Germany.
Monges, Henry B.....Martinez, Cal.
Montgomery, L. L.....Cape Palmas, Africa.
Montgomery, W. White, Mamaroneck, N.Y.
Moffett, William H.....Newton, N. J.
Moody, Martin.....Bethany, Ct.
Moore, Augustus.....Mars' Bluff, S. C.
Moore, Francis.....Oshkosh, Wis.
Moore, George C. ..... Philadelphia, Pa.
Moore, James, D.D.....Ashtabula, O.
Moore, J. D.....Belleville, N. J.
Moore, John W .....Red Hook, N. Y.
Moore, Joseph R.....Philadelphia, Pa.
Moore, Samuel B.....Belmont, Nev.
Moore, Walter H.....Denver, Col. T.
Moore, William. .....Patterson, N. Y.
Moore, William H.....Hempstead, N. Y.
Moran, Sam., Greenwood Iron-Works, N.Y.
Morgan, Brockholst....Port Chester, N. Y.
Morgan, George B.....Goffstown, N. H.
Morgan, James H.....New-York, N. Y.
Morgan, J. J. A.....Cleveland, O.
Morgan, John.....New-York, N. Y.
Morgan, John B..... .....Paris, France.
Morgan, Pliny B.....Ithaca, N. Y.
Morgan, Rich. U., D.D.....Stamford, Ct.
Morgan, Wm. F., D.D....New-York, N. Y.
Morison, Charles.....Bethlehem, Pa.
Morrell, Henry H.....Springfield, O.
Morrelle, Daniel.....Wilmington, N. C.
Morrill, Charles A..... Concord, N. H.
Morrill, Charles W.....New-York, N. Y.
Morris, A. P.....New-York, N. Y.
Morris, Arthur R., Alt&Co., Oosaka, Japan.
Morris, J. R. ....Mich.
Morris, Lewis F.....Yorktown, N. Y.
Morris, Moseley.....Grand Rapids, Mich.
Morris, Thomas.....Philadelphia, Pa.
Morris, Thomas A.....Shufordsville, N. C.
Morris, Thomas J. .....Columbus, Tex.
Morris, Wm., LL.D....West-Farms, N. Y.
Morrison, Archib. M., W. Philadelphia, Pa.
Morrison, James D.....Herkimer, N. Y.
Morrison, James H., D.D...Columbia, Va.
Morrison, P. Browne.....Eau Claire, Wis.
Morrison, Theo. N., D.D..Bloomington, Ill.
Morrison, Theo. N., Jr.....Pekin, Ill.
Morrison, W. F.....Ia.
Morrow, William B.....Easton, Pa.
Morsell, Joshua, D.D....City Island, N.Y.
Morsell, Wm. F. C.....Philadelphia, Pa.
Morton, Algernon.....Philadelphia, Pa.
Morton, Henry J., D.D...Philadelphia, Pa.
Mortimer, G. D. E.....Savannah, Ga.
Motte, John W.....Cheraw, S. C.
Mottet, Henry... . .... New-York, N. Y.
Mowbray, W.....Sag Harbor, N. Y.
Mower, Benjamin F. .....Parsons, Kan.
Moyses, Edward.....Fulton, N. Y.
Mueller G. A.... .....Westfield, N. Y.

Post-Office Address.

Muenscher, Joseph, D.D...Mt. Vernon, O.
Muhlenberg, W. A., D.D., LL.D., New-York, N. Y.
Mulchahey, James, D.D..New-York, N. Y.
Mulford, Elisha, LL.D.....Montrose, Pa.
Mulford, Joseph N.....Troy, N. Y.
Mulholland, John G.....Bolivar, Tenn.
Munford, William.....St. Augustine, Fla.
Munroe, Nathan W.....Swansea, Mass.
Munroe, Wm. H...Hensington, Phila., Pa.
Murdaugh, Edm. C....Fredericksburg, Va.
Murdoch, Frank J.....Salisbury, N. C.
Murphy, John K. .....Germantown, Pa.
Murphy, Joseph W.....Mahanoy City, Pa.
Murphy, Reginald H....Reisterstown, Md.
Murphy, T. Logan.....Newport, R. I.
Murphy, William.....Wilmington, Del.
Murray, Charles E... ...Philadelphia, Pa.
Murray, Edwin W.... .....Calais, Me.
Murray, Gustavus M....Haddonfield, N. J.
Murray, James B..... ..Rondout, N. Y.
Murray, Robert, Jr..... ....Ashton, R. I.
Musgrave, Wm. B.....Sag Harbor, N. Y.

Nairn, Wm. R.....Reisterstown, Md.
Nash, F. B.....Mt. Pleasant, Ia.
Nash, Francis B.....Falls City, Neb.
Nash, Rodolphus K .....Newark, O.
Nash, R. S..... .....Cleburne, Tex.
Neely, Frederick C.... ..... Chicago, Ill.
Neide, George L.....Duanesburg, N. Y.
Neilson, Wm. H., Jr.....Trenton, N. J.
Nelson, Cleland K., D.D...Annapolis, Md.
Nelson, George W., Pittsylvania C. H., Va.
Nelson, Henry W., Jr.....Hartford, Ct.
Nelson, K.....Markham Station, Va.
Nelson, Robert, D.D. ...Shanghai, China.
Nelson, Wm. M.....St. Matthew's, Ky.
Nevin, Robert J., D.D.....Rome, Italy.
Nevius, R. D., D.D. Grand Ronde Valley, Or.
Newbold, William A.....New-York, N. Y.
Newby, Thomas B.....Newton, Ia.
Newell, Chester, U.S.N....Elizabeth, N. J.
Newell, R. N., LL.D.....Ashwood, Tenn.
Newlin, Joseph D.....Philadelphia, Pa.
Newman, Charles H.....Yedo, Japan.
Newman, Louis C.....Philadelphia, Pa.
Newton, Benjamin B.....Brooklyn, N. Y.
Newton, Benjamin F.....Ipswich, Mass.
Newton, R. Heber.....New-York, N. Y.
Newton, J. B.....Tappahannock, Va.
Newton, Richard, D.D...Philadelphia, Pa.
Newton, William.....Philadelphia, Pa.
Newton, William W.....Brookline, Mass.
Ngan, Yung K.....Hankow, China.
Nicholas, Albert B.....Bellefontaine, O.
Nichols, Edwin A.....Brooklyn, N. Y.
Nichols, George H....Hoosick Falls, N. Y.
Nichols, George W.....Brooklyn, N. Y.
Nichols, Samuel.....Greenfield, Ct.
Nichols, Starr H.....Ct.
Nichols, W. F .....Middletown, Ct.
Nicholson, A. S., D.D...Vancouver, W. T.

Post-Office Address.

Nicholson, Isaac L.....Baltimore, Md.
Nickerson, Charles M.Canandaigua, N. Y.
Nisbett, James M...Sharon Springs, N. Y.
Nixon, William. .. ..San José, Cal.
Noakes, Benjamin T.....Elyria, O.
Noble, Louis L.....Annandale, N. Y.
Nock, Edwin G.....Glassboro, N. J.
Nock, Jos. A.....New-York, N. Y.
Noll, Frederick M.....Setauket, N. Y.
North, Walter...Suspension Bridge, N. Y.
Norman, John P.....Monongahela, Pa.
Norris, Wm. Herbert .....N. J.
Norton, Frank L.....Brookline, Mass.
Norton, George H., D.D...Alexandria, Va.
Norton, John N., D.D.. ...Louisville, Ky.
Norton, Levi W.....Metuchen, N. J.
Norton, Samuel E.....Montgomery, Ala.
Norwood, J. J.....Richmond, Va.
Norwood, W., D.D.....Richmond, Va.
Nott, John W.....Mt. Savage, Md.
Noyes, McWalter B.....New-York.

Obear, Josiah .....Winnsboro, S. C.
Oberly, Henry H.....West-Troy, N. Y.
Ockford, T. S.....Thomaston, Ct.
O'Connell, Timothy.....Connellsville, Pa.
Oertel, Frederick..... New-York, N. Y.
Oertel, J. A.....Wilmington, N. C.
Ogden, Abner N.... .. .. Alexandria, La.
Ogden, Charles T.....Bellows Falls, Vt.
Ogden, Wm. M.....Gouverneur, N. Y.
Ogilby, Frederick, D.D..New-York, N. Y.
Ohl, J. F.....Zanesville, O.
Okeson, N. A.....Norfolk, Va.
Olin, R. A..... Glens Falls, N. Y.
Oliver, Andrew, D.D....New-York, N. Y.
Oliver, Robt. W., D.D., Nebraska City, Neb.
Olmstead, A. F..... Rhinebeck, N. Y.
Olmstead, C. T.....New-York, N. Y.
Olmstead, Henry, D.D.....Branford, Ct.
Olssen, Wm. W.....Annandale, N. Y.
Ormsbee, Albert H.....Adams, N. Y.
Orr, R. H. .....Pa.
Orrick, Wm. P.....Reading, Pa.
Osborne, Frank O.....Highland Park, Ill.
Osborne, John W....Sunderlandville, Md.
Osbourne, Richard H. G..Downington, Pa
Osgood, Saml., D.D., LL.D....New-York.
Otis, Wm. B. .....Shrewsbury, N. J.
Oven, John... .....Orange, N. J.
Overby, Alexander.....Loretto, Va.

Packard, George.... . ..Lawrence, Mass.
Packard, G. T..Jersey City Heights, N. J.
Packard, Joseph, D.D., Theo. Seminary, Va.
Paddock, John A., D.D...Brooklyn, N. Y.
Paddock, Wilbur F., D.D. Philadelphia, Pa.
Page, C. R.....Ravenswood, W. Va.
Page, Carter .....Mo.
Page, Charles H.....Richmond, Va.
Page, David C., D.D...Allegheny City, Pa.

Post-Office Address.

Page, J. J., Jordan Station, Fulton Co., Ky.
Page, Robert F. G..... ...Princeton, Ill.
Page, Rollo O.... .....Brooklyn, N. Y.
Page, Wm. P.....Somerville, Mass.
Page, Julius.....N. Y.
Paige, John W.....New-York, N. Y.
Paine, George Sturgis.....Mass.
Paine, Robert H.....Providence, R. I.
Palmer, Edmund B....East-Boston, Mass.
Palmer, Noble.....Havana, N. Y.
Pardee, Luther.....Chicago, Ill.
Pardee, James D. S.....Mystic Bridge, Ct.
Paret, Wm., D.D.... ...Williamsport, Pa.
Parke, Robert N., D.D.... Oshkosh, Wis.
Parker, C. C.....Greensburg, Pa.
Parker, Henry A.....New-York, N. Y.
Parker, Saml. P., D.D..Stockbridge, Mass.
Parker, Stevens... .....Elizabeth, N. J.
Parker, Wm. L..... .....Boston, Mass.
Parkman, Charles M.... .Red Bank, N. J.
Parks, J. Lewis .....Winchester, Tenn.
Parsons, Arthur T.....Danielsonville, Ct.
Parsons, Chas. C.....Hoboken, N. J
Parsons, John A.....Hackensack, N. J.
Partridge, Alfred H., Brooklyn, E. D., N. Y.
Passmore, Wm..... ...Hammonton, N. J.
Pastorius, Henry C..... Gwynedd, Pa.
Pate, H. C.. .....Ky.
Paterson, A. B., D.D.....St. Paul, Minn.
Paterson, James.....Omaha, Neb.
Patrick, W. W.....Belton, Texas.
Patterson, George.... .Wilmington, N. C.
Patterson, G. H..Suspension Bridge, N. Y.
Pattison, Eugene C.....Bethel, Ct.
Pattison, Thomas E.....Syracuse, N. Y.
Paul, Robert.... .....Perryville, N. Y.
Payne, Henry.....Racine, Wis.
Payne, John W.....Englewood, N. J.
Payne, Wm., D.D.....Schenectady, N. Y.
Peabody, A. Burton.....Star Prairie, Wis.
Peake, E. Steele. .....San Francisco, Cal.
Pearce, Wm. P.....New-York, N. Y.
Pearce, J. Sturgis....Northampton, Mass.
Pearce, J. T.....Oxford, Ct.
Pearson, Chas. C.....Pewee Valley, Ky.
Pearson, Robert T.....Rockaway, N. Y.
Peck, Francis.....Brooklyn, E. D., N. Y.
Peck, Isaac..... Round Hill, Ct.
Peck, John M.....Danville, Pa.
Peck, Wm. L .....Marbledale, Ct.
Pecke, Edward M., Richfield Springs, N. Y.
Pedelupe, John B.....Milestown, Md.
Peet, Edward W., D.D...New-York, N. Y.
Peet, Robert B.....Carbondale, Pa.
Peirce, Charles C.....Placerville, Cal.
Peirce, Joshua R.....Boston, Mass.
Pelletreau, Charles.....Roslyn, N. Y.
Pendleton, Wm. N., D.D..Lexington, Va.
Penick, C. C.....Baltimore, Md.
Pennell, Geo. C., S.T.D..Champlain, N. Y.
Percival, Chester S.....Rockford, Ill.
Percival, John, D.D.....New-Orleans, La.
Perdue, Wm. J.....Gadsden, Ala.
Perinchief, Octavius.....Mount Holly, Pa.

Post-Office Address.

Perkins, A. T.....Toledo, O.
Perkins, Chas. M.....Mount Holly, N. J.
Perkins, E. T., D.D.....Louisville, Ky.
Perrine, Geo. G.....Cape Vincent, N. Y.
Perry, C. B.....Baltimore, Md.
Perry, G. B., D.D., LLD.,Hopkinsville, Ky.
Perry, Henry G.....Chicago, Ill.
Perry, Jas. De Wolf.....Germantown, Pa.
Perry, Wm. Stevens, D.D...Geneva, N. Y.
Perryman, Edwd. G., Perrymansville, Md.
Peterkin, George W.....Baltimore, Md.
Peterkin, Joshua, D.D.....Richmond, Va.
Peters, Hewlett R., D.D.....N. Y.
Peters, G. E.....Albion, Mich.
Peters, T. M., D.D..Manhattanville, N. Y.
Peterson, Eric L.....Faribault, Minn.
Peterson, John.....Williamsburg, N. Y.
Petrie, Wm. J.....Chicago, Ill.
Petttigrew, W. S.....Henderson, N. C.
Pettis, Wm. M.....Paducah, Ky.
Pettit, Nathaniel.....Bordentown, N. J.
Phelps, Alanson.....Painesville, O.
Phelps, Benjamin R.....Milton, Pa.
Phelps, Charles E..New-Brunswick, N. J.
Phelps, Gerard W.. .....Wilson, N. C.
Phelps, Josiah.....Tecumseh, Mich.
Phelps, Lyman.....Mineral Point, Wis.
Philip, Joseph D.... .....Brooklyn, N. Y.
Philips, Richard H.....Staunton, Va.
Phillips, Duane S.....Kankakee, Ill.
Phillips, Henry L.....York, Pa.
Phillips, John W.....Austin, Texas.
Phillips, Samuel H.....Jordan, N. Y.
Phillips, S. F.....Pilatka, Fla.
Phillips, Wm E.....Pass Christian, Miss.
Phillips, Wm. H.....Beltsville, Md.
Philson, John.....Rosedale, La.
Philson, James.....Clinton, La.
Pickett, J. H.....N. H.
Pickett, J. Thomas...Holly Springs, Miss.
Pickman, Wm. R.....Baltimore, Md.
Pidsley, Edward.....Waddington, N. Y.
Piggot, Robert, D.D.... ..Sykesville, Md.
Pigott, Wm. J. .....Ct.
Pinckney, Charles C.....Charleston, S. C.
Pindar, Christopher L.... . Sandusky, O.
Pindell, Adolphus T.....Upper Falls, Md.
Pinkerton, Samuel J.....Marietta, Ga.
Piper, Arthur.....Racine, Wis.
Pise, David, D.D.....Portland, Me.
Pitkin, Thomas C., D.D.....Detroit, Mich.
Pitman, John B.....Malone, N. Y.
Pitts, Thomas D. .....Steubenville, O.
Platt, George L.....Madalin, N. Y.
Platt, William Henry.....Lewistown, Pa.
Platt, Wm. H.....Louisville, Ky.
Plummer, Charles H.....Lake City, Minn.
Plummer, George F.....Batavia, N. Y.
Poindexter, Jas. E...Fredericksburg, Va.
Pond, Thos. G..... .....Albany, Ga.
Pons, Léon.....New-York, N. Y.
Pope, Wm. C.....St. Paul, Minn.
Poole, R. A.....Fonda, N. Y.
Porter, A. Toomer.....Charleston, S. C.

Post-Office Address.

Porter, E. C.....Racine, Wis.
Porter, Emery H.....Pawtucket, R. I.
Porter, Emery M.....Lonsdale, R. I.
Porter, Geo. W., D.D....Bainbridge, N. Y.
Porter, Thos. G.....Louisville, Ky.
Portmess, John.....Terrell, Texas.
Post, R. B.....South-Amboy, N. J.
Potter, Collis I.....East-Plymouth, Ct.
Potter, E. N., D.D.....Schenectady, N. Y.
Potter, Dexter.....Cambridge, Mass.
Potter, Henry C., D.D...New-York, N. Y.
Potter, John F.....Cornwall, N. Y.
Potter, Daniel S. C. M., Mattapoiset, Mass.
Potter, Wm. T.....Greenville, S. C.
Potts, Francis H.....Wyoming, Ill.
Powell, John D.....Portsmouth, Va.
Powell, Wm. C.....San Francisco, Cal.
Powell, Wm. R.....Shakopee, Minn.
Powers, Pike.....Richmond, Va.
Powers, Horatio N., D.D.....Chicago, Ill.
Powers, James F.....Philadelphia, Pa.
Powers, W. H.....The Plains, W. Va.
Pradt, J. B.....Madison, Wis.
Pratt, G. B.....Bridesburg, Pa.
Pratt, H. L. E., W. New-Brighton, S. I., N. Y.
Pratt, J. C..... .....Boulder, Cal.
Pratt, J. E.....Syracuse, N. Y.
Prentiss, Wm. Otis..... .Charleston, S. C.
Presbury, Willard.....Kirkwood, Miss.
Prescott, John H.....Patchogue, N. Y.
Prescott, Geo. J.....Boston, Mass.
Prescott, Oliver S..... .....Ct.
Preston, Wm., D.D.....Bedford, Pa.
Price, Joseph H., D.D....New-York, N. Y.
Price, Nymphus E.....Newbern, N. C.
Price, Richard.....Dexter, Me.
Prichard, Joseph B. ....Pentwater, Mich.
Pringle, James M.....Henderson, Ky.
Prior, Azariah.....Pottsville, Pa.
Probasco, W. M.....Massillon, O.
Protheroe, John T.....Oil City, Pa.
Prout, E. Gregory.....Virginia, Mon. Ter.
Prout, H. H.....Salt Lake City, Utah.
Prout, Robert.....Nanjemoy, Md.
Prout, Wm. C.....Claverack, N. Y.
Pryse, John T.....Macon, Ga.
Pulford, Samuel D.....Portage City, Wis.
Punderson, Ephraim.....Cleveland, O.
Punnett, Thos. W...Tompkinsville, N. Y.
Purcell, James B....Mt. Washington, Md.
Purdon, Henry.....Titusville, Pa.
Purdy, E. J.....Logansport, Ind.
Purdy, James S., D.D...Hyde Park, N. Y.
Purucker, Gustav E.....Suffern, N. Y.
Purves, John .....Poquetannock, Ct.
Putnam, Fernando C.....Bergen, N. J.
Putnam, Albert B.....Franklin, Pa.
Putnam, N. F.....St. Albans, Vt.
Putnam, R. F., Newton Lower Falls, Mass.
Pycott, Thos. S.....Brooklyn, N. Y.
Pynchon, Thomas R., D.D...Hartford, Ct.
Pyne, C. M.....Portland, Me.
Pyne, Henry R.....Eastport, Me.
Pyne, Smith, D.D.....New-York, N. Y.

Post-Office Address.

Quennell, R. G .....Port Leyden, N. Y.
Quick, Charles W.....Philadelphia, Pa.
Quinby, James H..... ..Oosaka, Japan.

Radly, Richard..... Stafford, N. Y.
Rafter, George C.....Johnstown, Pa.
Rafter, W. W., B.D.....Alpena, Mich.
Rambo, Jacob.....Bellaire, O.
Ramsay, A.....Hulmeville, Pa.
Rand, Charles A.. ..... Haverhill, Mass.
Randall, Edward H.....Poultney, Vt.
Randall, Henry C.....North-Guilford, Ct.
Randall, John.....Brush's Mills, N. Y.
Randolph, Alfred M.....Baltimore, Md.
Randolph, Thomas L.....Syracuse, N. Y.
Rankin, Charles W.....Baltimore, Md.
Rankine, James, D.D.....Geneva, N. Y.
Ranney, Roderick H.....Galveston, Tex.
Ray, D. Brainard.....Harlem, N. Y.
Ray, John W.....Rochester, N. Y.
Raymond, Wm. W.....Hillsdale, Mich.
Redles, G. Albert.....Germantown, Pa.
Reed, Benjamin E.....St. Louis, Mo.
Reed, Enoch.....Haddington, Phila., Pa.
Reed, H. Morton.....Philadelphia, Pa.
Reed, J. B. T.....Winchester, Va.
Reed, J. Saunders.....Des Moines, Ia.
Reed, T. C., D.D.....Rochester, N. Y.
Reed, Theodore.....Leesburg, Va.
Rees, Henry K.....Macon, Ga.
Reese, George B.....Dobb's Ferry, N. Y.
Reese, J. L.....Albany, N. Y.
Reese, J. W..... Westminster, Md.
Reese, Philip P.....Easton, Pa.
Reeves, Abraham.....Romeo, Mich.
Reid, J. D.....Gloucester, Mass.
Reilly, Edward M.....Haddonfield, N. J.
Reilly, Theophilus M..Haddonfield, N. J.
Reilly, W. M.....Haddonfield, N. J.
Reily, Theodore M.....Philadelphia, Pa.
Remington, E. Franklin..Brooklyn, N. Y.
Renouf, Edward A.....In Europe.
Reuther, J.....Key West, Fla.
Reynolds, Charles, D.D...Fort Riley, Kan.
Reynolds, W. M., D.D.....Oak Park, Ill.
Rhodes, Dudley W.....Cincinnati, O.
Rice, De L. G.... .....Providence, R. I.
Rice, F. Fenelon.....Addison, N. Y.
Rice, Spencer M., D.D...Jersey City, N. J.
Rich, Arthur J.....Reisterstown, Md.
Rich, Edward R.....Raleigh, N. C.
Rich, Wm. A.....Cranberry Lake, N. Y.
Richards, C. A. L.....Providence, R. I.
Richardson, E. R.....Brownsville, Neb.
Richardson, Clement....Greenville, Tenn.
Richardson, N. S., D.D., E. Bridgeport, Ct.
Richardson, Samuel McD...Baltimore, Md.
Richardson, W. R.....San Antonio, Tex.
Richey, Joseph.....Baltimore, Md.
Richey, Thomas, D.D....Faribault, Minn.
Richmond, John B.....Dover, N. H.
Richmond, Wm.....South-Bend, Ind.
Rickert, A. A.....Philadelphia, Pa.

Post-Office Address.

Rider, George T.....Tarrytown, N. Y.
Ridgely, G. W.....Philadelphia, Pa.
Ridley, Jos. J., D.D....Brownsville, Tenn.
Ridout, Samuel.....St. Margaret's, Md.
Riley, Henry C., D.D.....City of Mexico.
Riley, Reuben.....Islip, N. Y.
Ringgold, Samuel.....Hannibal, Mo.
Rippey, John N.....Milford, O.
Ritchie, Arthur.....Baltimore, Md.
Ritchie, Robert, Jr., Falls of Schuylkill, Pa.
Ritchie, Robert.....Baraboo, Wis.
Ritter, Charles. ....Baltimore, Md.
Roach, Robert T., D.D.....Muscatine, Ia.
Robert, P. G..... .... ..St. Louis, Mo.
Roberts, Daniel C.....Brandon, Vt.
Roberts, Edmund.....Philadelphia, Pa.
Roberts, H. Floy....Brooklyn, E.D., N. Y.
Roberts, J. E.....Brownville, Neb.
Roberts, John J.....New-York, N. Y.
Roberts, Stephen C.....Chestertown, Md.
Roberts, Warren H.....Lafayette, Ind.
Roberts, William.....Windsor, N. Y.
Robertson, J. J., D.D... Saugerties, N. Y.
Robertson, John.....Boston, Mass.
Robertson, John M.....Huntsville, Ala.
Robins, James W., D.D..Philadelphia, Pa.
Robinson, James A....Jamestown, N. Y.
Robinson, Joseph B....New-Berlin, N. Y.
Roche, Spencer S.....Brooklyn, N. Y.
Rockwell, John D.....N. Y.
Rodefer, C. P..... .....Tenn.
Rodenstein, Charles F.. .Fordham, N. Y.
Rodman, Erskine M.....Plainfield, N. J.
Rodman, Washington.....Astoria, N. Y.
Rodney, John, D.D.....Germantown, Pa.
Rogers, Alexander H.....Oriskany, N. Y.
Rogers, Benjamin A.....Austin, Tex.
Rogers, Ferdinand, D.D. ..Greene, N. Y.
Rogers, John H.....New-York, N. Y.
Rogers, Lewis L .....Bay City, Mich.
Rogers, Prince T.....Fayetteville, N. C.
Rogers, Robert C.....New-York, N. Y.
Rogers, Silas M.....Guilford, Vt.
Rollit Charles.....E. Minneapolis, Minn.
Root, Eleazar.....Jacksonville, Fla.
Root, Herbert..... Sterling, Ill.
Rosé, John.....Baltimore, Md.
Rosé, Julius D., Ph.D.....Millburn, N. J.
Rosenberg, John.....Portland, Or.
Rosencrantz, J. Gardner..Brooklyn, N. Y.
Rosenmüller, Geo. F..Montoursville, Pa.
Ross, W. H. H.....Sioux Falls, Dak. T.
Rowe, W. S.....N. Y.
Rowland, Edmund....New-Bedford, Mass.
Rowland, Henry J.....Philadelphia, Pa.
Rowland, John.....Somerville, N. J.
Royce, Alfred L.....Winooski, Vt.
Royce, Fayette.....Beloit, Wis.
Rucker, Lindsay P.....Brenham, Tex.
Rudd, E. H., Jr.....Elkhorn, Wis.
Rudder, Wm., D.D.....Philadelphia, Pa.
Rudderow, Joel.....Oaks, Pa.
Ruger, Thomas J.....Janesville, Wis.
Rulison, Nelson S.....Bergen, N. J.

	Post-Office Address.
Rumney, George	East-Haddam, Ct.
Rumney, Theo. S., D.D.	Germantown, Pa.
Rumpff, A. F.	Candor, N. Y.
Runcie, James, D.D.	St. Joseph, Mo.
Rush, Harris C.	New-York, N. Y.
Russell, A. B.	Pekin, Ill.
Russell, A. F.	Clay Ashland, Africa.
Russell, Edwin B.	Delhi, N. Y.
Russell, Francis T.	Waterbury, Ct.
Russell, Joseph A.	Corning, Ia.
Russell, Lorenzo S.	Spotswood, N. J.
Russell, Peter	White-Haven, Pa.
Russell, R. Condit	North-Salem, N. Y.
Ruth, Peter S.	San Luis Obispo, Cal.
Ryall, Robert	Chester, Ill.
Ryan, Joseph E.	Waterloo, Ia.
Rylance, J. H., D.D.	New-York, N. Y.
Safford Henry	Cold Water, Mich.
Sams, B. B.	Bamberg, S. C.
Sams, J. Julius	Manchester, Va.
Samuels, A. F.	Mineral Point, Wis.
Sanderson, J. A.	Pierrepont Manor, N. Y.
Sanford, David P.	Thompsonville, Ct.
Sanford, Elihu T.	Albion, N. Y.
Sansom, Henry, D.D.	Vicksburg, Miss.
Satterlee, H. Y.	Wappinger's Falls, N. Y.
Saul, James, D.D.	Philadelphia, Pa.
Saunders, E. H.	Troy, N. Y.
Saunders, W. T., D.D.	Philadelphia, Pa.
Savage, Thomas S.	Rhinecliff, N. Y.
Savage, Zachary T.	Laramie, Col. T.
Sawyer, Hudson	Dexter, Me.
Saye, J. B.	Springfield, Ill.
Sayres, George	Jamaica, N. Y.
Sayres, Samuel W.	Belleville, N. J.
Scearse, Stephen A.	Louisville, Ky.
Sheetz, Frederick B.	Palmyra, Mo.
Schenck, N. H., D.D.	Brooklyn, N. Y.
Schereschewsky, S. I. J., D.D.	Pekin, Chi.
Schetky, George P., D.D.,	Bay City, Mich.
Schouler, Wm.	Syracuse, N. Y.
Schramm, Chas., D.D.	N. Y.
Schroeder, John F.	Milford, Ct.
Schubert, W. A.	Church Hill, Md.
Schulte, Bernard	Erie, Pa.
Schuyler, Anthony, D.D.	Orange, N. J.
Schuyler, Louis S.	Oak Hill Station, Mo.
Schuyler, Montgom'y, D.D.,	St. Louis, Mo.
Schwartz, David L.	Albany, N. Y.
Schwrar, J. M.	Somerville, Tenn.
Scofield, Michael	Unadilla, N. Y.
Scott, F. G.	Gordonsville, Va.
Scott, Hugh R.	Baltimore, Md.
Scott, James L.	Naugatuck, Ct.
Scott, J. J., D.D., LL.D.	Pensacola, Fla.
Scott, John	Smithboro, N. Y
Scott, Robert	West-Farms, N. Y.
Scott, Uriah, D.D.	New-York, N. Y.
Scott, Walter	Fort Wayne, Ind.
Seabrease, A. W.	Rochester, Minn.
Seabrook, Joseph B.	Charleston, S. C.
Seabury, George	Seymour, Ct.
Seabury, Wm. J.	New-York, N. Y.
Sears, Lorenzo	Manchester, N. H.
Selbold, John S.	Westfield, N.Y.
Seeley, Nicholas J.	Plainville, Ct.
Seely, Richard S.	Tex.
Seibt, C. Theo.	Brockport, N. Y.
Selkirk, Edward	Albany, N. Y.
Selkrigg, James	Bradley, Mich.
Selleck, Chas. M.	Norwalk, Ct.
Sellwood, James R. W.	Milwaukee, Or.
Sellwood, John	Milwaukee, Or.
Sellwood, John W.	Oregon City, Or.
Serenbez, Francis M.	Newburg, N. Y.
Seton, Samuel	Hoffman, Africa.
Seymour, Benjamin S.	Pa.
Seymour, Charles	Mount Vernon, N. Y.
Seymour, Charles H.	Dubuque, Iowa.
Seymour, Edward	Marquette, Mich.
Seymour, G. F., D.D.	New-York, N. Y.
Seymour, S. O.	Norwich, Ct.
Shackelford, John W.	New-York, N. Y.
Shand, Peter J., D.D.	Columbia, S. C.
Shannon, O. Evans	East-Haven, Ct.
Sharp, James R., Jr	N. Y.
Sharp, Henry T.	Frankfort, Ky.
Shaw, H. C., Silver Glenn, U.P.R.R.,	Neb.
Shaw, S. B., D.D.	Barrington Centre, R.I.
Shearman, S. U	Woburn, Mass.
Shearman, W. D. U.	Providence, R. I.
Shears, Alonzo G.	New-Haven, Ct.
Sheild, Charles H.	Louisville, Ky.
Shelton, F. W., LL.D.	Carthage Ld'g, N.Y.
Shelton, Wm., D.D.	Buffalo, N. Y.
Shepard, Peter L.	Old Saybrook, Ct.
Shepherd, J. A., S.T.D.	Ellicott City, Md.
Sherman, Henry B.	Esopus, N. Y.
Sherman, Henry M.	Tariffville, Ct.
Sherwood, L. H.	Lyons, N. Y.
Shields, James W.	Richmond, Va.
Shindler, Robt. D.	Nacogdoches, Tex.
Shinn, George W.	Troy, N. Y.
Shipman, Jacob S.	Lexington, Ky.
Shiras, Alexander, D.D.,	Washington, D.C.
Short, Wm.	Brooklyn, N. Y.
Short, David H., D.D.	Northford, Ct.
Shoup, F. A.	Sewanee, Tenn.
Siegmund, George F.	New-York, N. Y.
Sill, Frederick S.	Brunswick, Me.
Sill, Thos. H.	New-York, N.Y.
Silliman, George D.	San Francisco, Cal.
Silvester, W. W.	Dorchester, Mass.
Simes, Snyder B.	Philadelphia, Pa.
Simmons, Gideon D.	Boonsboro, Ia.
Simonson, Leopold	Hartford, Ct.
Simpson, E. Owen	Philadelphia, Pa.
Simpson Stephen P.	Irvington, N. J.
Simson, R. A.	Pilatka, Fla.
Skeele, Amos	Providence, R. I.
Skinner, G. M.	Mt. Clemens, Mich.
Skinner, Henry A.	Elkton, Md.
Slack, Samuel R.	Weymouth, Mass.
Slade, Edwin	Europe.
Slafter, Carlos	Dedham, Mass.

Post-Office Address.

Slafter, Edmund F.....Boston, Mass.
Slaughter, Philip...Mitchell's Station, Va.
Sloan, Arthur.....Yonkers, N. Y.
Smedes, Aldert, D.D.....Raleigh, N. C.
Smedes, Bennett.....Raleigh, N. C.
Smedes, John E. C.....Raleigh, N. C.
Smith, Albert P., D.D....Cazenovia, N. Y.
Smith, Aristides S.....Ringwood, N. C.
Smith, Charles H.....Buffalo, N. Y.
Smith, Cornelius B.....New-York, N. Y.
Smith, D. F.....Brunswick, Me.
Smith, Dudley D.....Wilmington, Del.
Smith, Elvin K.....Burlington, N. J.
Smith, Edward B.....Utica, N. Y.
Smith, Erastus P.....Hamilton, N. Y.
Smith, Francis W.....St. Alban's, Vt.
Smith, George A.....Alexandria, Va.
Smith, George H...Pleasant Valley, N. Y.
Smith, George W.....Jamaica, N. Y.
Smith, Henry R.....Philadelphia, Pa.
Smith, J. G.....Marine City, Mich.
Smith, James F.....Talladega, Ala.
Smith, James H....West-Burlington, N.Y.
Smith, J. Carpenter, S.T.D.,Flushing,N.Y.
Smith, John Cotton, D.D.New-York, N. Y.
Smith, J. Howard, D.D..Knoxville, Tenn.
Smith, Joseph H.....Newark, N. J.
Smith, J. Tuttle.....New-York, N. Y.
Smith, H. M.....Plattsburg, N. Y.
Smith, Matson, Meier-, D.D..Hartford, Ct.
Smith, Orsamus H.....N. Paterson, N. Y.
Smith, Richard S.....Uniontown, Pa.
Smith, Samuel E.....Albany, N.Y.
Smith, Stephen U.....Eutaw, Ala.
Smith, Sydney.....Mason City, Ia.
Smith, Thomas.....Petaluma, Cal.
Smith, W. B. T....West-Claremont, N. H.
Smythe, W. Herbert.....Chicago, Ill.
Sneed, H. H.....Chattanooga, Tenn.
Snively, Thaddeus A.....Albany, N. Y.
Snively, W. A.....Brooklyn, N. Y.
Snowden, William E.....Walden, N.Y.
Snyder, A. W.....Muskegon, Mich.
Snyder, Theo. A.....Champlain, N. Y.
Sorenson, Martin F...Canon City, Col. T.
Sothoron, L. H.....Brickland, Va.
Southgate, Edward.....Annapolis, Md.
Southgate, William S.....Annapolis, Md.
Southwell, G. W.....Scranton, Pa.
Spackman, H. S., D.D.,W.Philadelphia, Pa.
Spafard, Henry A.....Brooklyn, N. Y.
Spalding, C. N.....New-Brighton, Pa.
Spalding, Erastus W....Milwaukee, Wis.
Spalding, Edward B.....Racine, Wis.
Spalding, Henry W., D.D...Pittsburg, Pa.
Spalding, James F.....Portland, Ct.
Spalding V.....St. Joseph, Mich.
Sparks, James W.....Mt. Kisco, N. Y.
Spear, John N.....Pa.
Spear, Wm. W., D.D.....Philadelphia, Pa.
Spear, Samuel S.....Amesbury, Mass.
Speirs, W. S.....Canton, Miss.
Spencer, Charles S.....New-Castle, Del.
Spencer, Jesse A., D.D..New-York, N. Y.

Post-Office Address.

Spencer, J. Selden.....Tarrytown, N. Y.
Spencer, Wm. G., D.D.....S. Norwalk, Ct.
Spooner, Charles A.....Norwich, Ct.
Spooner, John A.....Beverly, N. J.
Spor, Alphens.....Caledonia, Minn.
Sprague, Philo W.....Bayonne, N. J.
Sprigg, D. Francis, D.D...Alexandria, Va.
Stanberry George.....Brooklyn, N. Y.
Stanger, J. Newton.....Portsmouth, O.
Stanley, A. O.....Edgefield, Tenn.
Stanley, A. U.....Trenton, N. J.
Stanley, Geo. M.....Hallowell, Me.
Stanley, Harvey, D.D.....Collington, Md.
Stanley, M. C.....Mishawaka, Ind.
Stanley, Thos. C.....Savannah, Ga.
Stansbury, J. N., B. D.....Newark, N. J.
Staples, Oliver H.....South St. Louis, Mo.
Starr, Francis R.....Paris, Tex.
Starkey, O. F....Great Barrington, Mass.
Starkey, Thomas A., D.D..Geneva, N. Y.
Statham, Francis C.....N. Y.
Staudenmayer, L. R., D.D.New-York, N.Y.
Stauder, C.....New-York, N. Y.
Staunton, John A.....Skaneateles, N. Y.
Staunton, Wm., D.D.....New-York, N. Y.
Stearns, Edward J., D.D.....Denton, Md.
Stearns, Rufus D.....Whitewater, Wis.
Steel, William M.....Rantoul, Ill.
Steele, A. F.....Washington, D. C.
Steele, J. L., D.D.....Key West, Fla.
Steen, John F.....New-York, N. Y.
Steenstra, Peter H.....Cambridge, Mass.
Stephenson, C. S.....Mott Haven, N. Y.
Stephenson, J., S.T.D...New-Market, Md.
Steptoe, C. Y.....Brandy Station, Va.
Sterrett, J. McBride.....Wellsville, N.Y.
Stevens, Lawrence S.....Westport, Ct.
Stevens, L. G.....Clinton, Mass.
Stevens, P. F.....Anderson, S. C.
Stevenson, Thos. A.....Pittsburg, Pa.
Stewart, Charles.....Memphis, Tenn.
Stewart, George.....Sauk Centre, Minn.
Stewart, James W.....Johnstown, N. Y.
Stewart, Kensey J.....Philadelphia, Pa.
Stewart, W. H. N., LL.D....W. Phila., Pa.
Stickney, Geo. W.....Enterprise, S. C.
Stickney, Moses P.....Bethel, Vt.
Stickney, Wm. A., Faunsdale Station, Ala.
Stimson, Levi B.....Delphi, Ind.
Stirling, Walter A.....New-York, N. Y.
Stocking, Chas. H. W., D.D., Chicago, Ill.
Stocking, S. Stebbins.....Jamaica, N. Y.
Stockton, Wm. R.....Phœnixville, Pa.
Stoddard, Edward L.....York, Pa.
Stoddard, James.....Elizabeth, N. J.
Stoddard, James.....New-Haven, Ct.
Stokes, George C.....Governstown, Md.
Stone, Benjamin W.,D.D.,Rochester, N.Y.
Stone, Hiram.....Fort Dakota, Dak. T.
Stone, John S., D.D.....Cambridge, Mass.
Stone, Joseph A.....Newark, Del.
Stoney, James M.....Milledgeville, Ga.
Stonex, Wm. G.....Mackinaw, Mich
Storrs, Leonard K.....Pittsfield, Mass.

Post-Office Address.

Stout, Charles B.....Chicago, Ill.
Stout, Chas. T .....Fort Dodge, Ia.
Stout, Wm. C.....Lewisburg, Ark.
Stowe, Wm.....Grand Haven, Mich.
Stowell, Henry C.....New-York, N. Y.
Stoy, William H.....Logan, Utah.
Street, George C.....Chicago, Ill.
Street, Thomas W.....Weymouth, Mass.
Stricker, Francis H.....Shanghai, China.
Stringfellow, H.....Noel's, Va.
Stringfellow, H., D.D., Montgomery, Ala.
Stringfellow, James H.....Columbia, S. C.
Strong, Chas. H.....Stratford, Ct.
Strong, George A.....Gambier, O.
Strong, H.N.,D.D.,LL.D., Baton Rouge, La.
Strycker, Luther H.....Golden, Col. T.
Stryker, Augustus P.....Baltimore, Md.
Stryker, John V.....Warsaw, N. Y.
Stryker, P. W .....Beverly, N. J.
Stuart, Albert R.....Chillicothe, O.
Stuart, Henry M.....Philadelphia, Pa.
Stubbs, Alf., D.D., New-Brunswick, N. J.
Stubbs, Alfred H.....Mechanicsville, N. Y.
Stubbs, Francis H.....New-York, N. Y.
Sturges, Chas. M.....Cleveland, O.
Sturges, Geo. B.....Troy, O.
Suddards, Wm., D.D....Philadelphia, Pa.
Sullivan, Edward, S.T.D .....Chicago, Ill.
Summers, Robert W.....McMinville, Or.
Sumner, William G.....New-Haven, Ct.
Supplee, Enoch H..... Philadelphia, Pa.
Suter, Henderson.....Liberty, Va.
Sutton, Robert B., D.D....Pittsboro, N.C.
Swan, John.....Maumee City, O.
Swancoat, R. J.....Austin, Tex.
Sweet, R. F.....Chicago, Ill.
Sweetland, L....Jersey City Heights, N. J.
Sweetland, Edward R....Greenville, R. I.
Swett, Josiah, D.D.....Fairfax, Vt.
Swift, Henry.....Cheyenne Agency, D. T.
Swope, C. E., D.D..... New-York, N. Y.
Sykes, Chas. L.....Tan Wood, N. J
Syle, Edward W.... .....Shanghai, Chi.
Synnot, Stephen H...Poughkeepsie, N. Y.

Taggart, Thos. A.....Topeka, Kan.
Talbot, Ethelbert.....Macon City, Mo.
Talbot, Richard C.....Lincoln, Neb.
Tanner, Geo. C., B. D....Owatonna, Minn.
Tardy, A. J., Jr.....New-Orleans, La.
Tate, C. C.....Fort Wayne, Ind.
Tatlock, Wm.....Stamford, Ct.
Taylor, Andrew O.....Tom's River, N. J.
Taylor, Benjamin F....Lawrenceville, Pa.
Taylor, John L.....Eaton Rapids, Mich.
Taylor, Joseph P.....Winsted, Ct.
Taylor, J. Rice.....Saugatuck, Mich.
Taylor, J. W.....Orangeburg, S. C.
Taylor, Oliver.....Pontiac, Mich.
Taylor, Thomas J.....Windsor, Vt.
Tays, J. W.....El Paso, Tex.
Tearne, Walter .....Mt. Sterling, Ky.
Tebbetts, J. C., Jr.....Brooklyn, N. Y.

Post-Office Address.

Teller, Geo. S.....San Francisco, Cal.
Temple, J. N.....Paducah, Ky.
Temple, Richard.....Troy, N. Y.
Ten Broeck, A., S.T.D.. Eatontown, N. J.
Ten Broeck, H. H...Butte des Morts, Wis.
Ten Broeck, W. P.....La Crosse, Wis.
Tennent, John C .....Aquasco, Md.
Terry, Robert E.... ....Philadelphia, Pa.
Tetlow, John.....Philadelphia, Pa.
Teutschel, A. S.....Wichita, Kan.
Thackara, Owen P.....Fernandina, Fla.
Thayer, O. B.....Milwaukee, Wis.
Thibou, Lewis.....Angelica, N. Y.
Thomas, Chas. W.....Griffin, Ga.
Thomas, Elisha S.....Minneapolis, Minn.
Thomas, Porter .....Bridgeport, Ct.
Thomas, Richard N.....Philadelphia, Pa.
Thomas, Wm. B.....Cleveland, O.
Thomas, Wm. R....Highland Falls, N. Y.
Thompson, Ebenezer....Milwaukee, Wis.
Thompson, P. D.....Broad Creek, Md.
Thompson, H. M., D.D..New-York, N. Y.
Thompson, John A..... Kent Island, Md.
Thompson, W.....Mt. Vernon, O.
Thomson, C. West .....York, Pa.
Thomson, Elliott H.....Shanghai, China.
Thomson, J. S.....Eureka, Cal.
Thomson, James.....Brooklyn, N. Y.
Thorne, Robert T.....Middletown, Ct.
Thorp, Charles.....Marine City, Mich.
Thorpe, Thos. M.....Fayetteville, Ark.
Thrall, S. C., D.D.....Cumberland, Md.
Throop, Wm. H.....Aurora, Ind.
Tibbetts, John B.....Hoosick, N. Y.
Ticknor, James H., D.D.....Opelika, Ala.
Tidball, T. A.....Portsmouth, Va.
Tiffany, Chas. C.... ....New-York, N. Y.
Tillinghast, J. H.....Acton, S. C.
Tillinghast, W. R.... .....Detroit, Mich.
Ting Kai-Sung.....Wuchang, China.
Timlow, Geo. W..... .....Salem, N. J.
Tinsley, Peter,.....Cincinnati, O.
Tizzard, A. B.....Winterpock, Va.
Todd, George S.....Chicago, Ill.
Todd, John M..... Newberg, Md.
Todd, Russell.....Oriskany Falls, N. Y.
Todhunter, Alfred.....Memphis, Tenn.
Tolford, David W.....Cresco, Iowa.
Toll, Wm. E.....Sycamore, Ill.
Tolman, Marcus A.....Mauch Chunk, Pa.
Tomkins, E. D.....Long Branch, N. J.
Tompkins, Samuel D.....Volcano, W. Va.
Tongue, T. O.....Miles Grove, Pa.
Torbert, Henry M.....N. Y.
Tortat, A. E.....Conshohocken, Pa.
Totten, Richard..... ....Lexington, Ky.
Towles, John.....Poolsville, Md.
Townsend, Hale.....Decorah, Ia.
Townsend, Henry.....Wallingford, Ct.
Townsend, I. L.....Washington, D. C.
Townsend, John.....Albany, N. Y.
Townsend, J. Jerome.....Austin, Minn.
Toy, Eugene L.....Franklin, N. Y.
Tracy, Uriah T.....New-York, N. Y.

Post-Office Address.

Trader, Thomas R. B.....Baltimore, Md.
Trapier, P. Du Gué.....Baltimore, Md.
Trapier, Richard S.....Charleston, S. C.
Trapnell, Joseph, D.D.... Petersville, Md.
Treadway, A. C.....Watertown, N. Y.
Tremaine, C. H. B.....Hartford, Ct.
Treptow, C. F. W.....St. Louis, Mo.
Trevett, J. B.....Hagerstown, Md.
Trewartha, Robert, D.D.....Fairfield, Ia.
Trezeyant, Robert B.....Batesville, Ark.
Trimble, David L.....Nashota, Wis.
Trimble, James.....Clinton, Ia.
Trimble, John, Jr., D.D.,Georgetown, D.C.
Trimble, John W.....Coxsackie, N. Y.
Trimble, Robert W.....Pine Bluff, Ark.
Tripp, Ferris.....Brooklyn, N. Y.
Trowbridge, Isaac L....Hammonton, N. J.
True, Edward H.....Millville, Mass.
Tschiffely, L. P., B.D.....Louisville, Ky.
Tucker, Beverly D.....Warsaw, Va.
Tucker, Dallas.....Richmond, Va.
Tucker, John I., D.D.....Troy, N. Y.
Tucker, Joseph L.....Columbus, Miss.
Tucker, Wm. P.....Benicia, Cal.
Tullidge, Henry, D.D....Jersey City, N. J.
Tupper, T. C.....Memphis, Tenn.
Turner, C. W..... Greenpoint, N. Y.
Turner, George.....Hiawatha, Kan.
Turner, J. Wilmer.....Easton, Md.
Turner, Joseph M.....Salt Lake, Utah.
Turner, Wm..... ..Chicago, Ill.
Tustin, Josiah P., D.D...Berlin, Germany.
Tuttle, Edmund B., U.S.A..Auburn, N. Y.
Tuttle, Isaac H., D.D....New-York, N. Y.
Tuttle, Reuel H.....Windsor, Ct.
Tweedale, Samuel..... Frankford, Pa.
Twing, Alvi T., D.D.....New-York, N.Y.
Tyler, Thomas P., D.D....Brattleboro, Vt.
Tyng, James H.....N. Y.
Tyng, Morris A.....New-York, N. Y.
Tyng, Stephen H., D.D. New-York, N. Y.
Tyng, Stephen H.,Jr.,D.D.New-York, N.Y.
Tyng, Theodosius S.....Cambridge, Mass.

Ufford, John, D.D.....Delaware, O.
Unonius, Gustaff.....Upsala, Sweden.
Upjohn, James A.....N. Y.
Upjohn, Samuel.....Augusta, Me.
Upton, George R.....Minden, La.

Valentine, Obadiah.....New-York, N. Y.
Valentine, M. P.... ....Rocktown, Africa.
Valpey, Thomas G.....Manlius, N. Y.
Vanderpool, Wynant.....Newark, N. J.
Van Antwerp, Daniel D....Baltimore, Md.
Van Antwerp, W. H.....Rahway, N. J.
Van Bokkelen, L., D.D.....Buffalo, N. Y.
Van Deusen, E. M., D.D.....Utica, N. Y.
Van Deusen, H. H.....Henry, Ill.
Van Dyck, L. B.....Buffalo, N. Y.
Van Dyne, Chas. H.....Waukegan, Ill.
Vanhorn, Garritt.....Newton, N. Y.

Post-Office Address.

Van Ingen, John V., D.D.,Rochester, N.Y.
Van Kleeck, R. B., D.D.,Hyde Park, Mass.
VanKleeck,FrederickB.,White Plains,N.Y.
Van Kleeck, R. B., Jr..Kinderhook, N. Y.
Van Linge, Jacob, D.D.....N. J.
Van Rensselaer, M., D.D., LL.D., Geneva, N.Y.
Van Voast, James, Suspension Bridge, N.Y.
Van Winkle Edward H..New-York, N. Y.
Van Winkle, G. W. G..Trumansburg, N.Y.
Van Winkle, Isaac.....Cold Spring, N. Y.
Vaughan, Maurice H.....Henderson, N. C.
Vaulx, James J.....Memphis, Tenn.
Vaux, Wm.....Benicia, Cal.
Venable, John W.....Versailles, Ky.
Ver Mehr, J. L., LL.D.,San Francisco, Cal.
Vernor, Geo.....Appleton, Wis.
Vibbert, Wm. E.....Fair Haven, Ct.
Vibbert, Wm. H... .....Germantown, Pa.
Vincent, Boyd.....Pittsburg, Pa.
Vinton, Alexander H., D.D..Boston, Mass.
Voigt, L. N.....Bustleton, Pa.
Von Roosbroeck, P. J.V..New-York, N. Y.

Waddell, De B.... .....Eufaula, Ala.
Wade. Anderson.....Wilcox's Wharf, Va.
Waddill, J. C.....Calvert, Tex.
Wadleigh,Frederick A.,East-Berkshire, Vt.
Wager, Peter.....Florence, Ala.
Wagner, Edwin A.....Marshall, Tex.
Wainwright, Richard.....La Sueur, Minn.
Wainwright, J. A.....Denver, Col. T.
Waite, Joseph M.....Brooklyn, N. Y.
Wakefield, John B., D.D...Richmond, Ind.
Walbridge,Henry B., D.D..,Brooklyn, N. Y.
Walden, Treadwell.....Boston, Mass.
Waldo, Gershom P.....Springfield, Ill.
Walke, Lewis.....Cecilton, Md.
Walker, A. R.....Perth Amboy, N. J.
Walker, Cornelius, D.D...Theo. Sem., Va.
Walker, C. Bruce .....Columbia, S. C.
Walker, Edward T.....Edgefield, S. C.
Walker, George .....Schuylerville, N. Y.
Walker, James.....Rochdale, Pa.
Walker, J. F.....Chicago, Ill.
Walker, Joseph R., D.D....Beaufort, S. C.
Walker, Luke C....Yankton Agency, Neb.
Walker, Robert J.....New-York, N. Y.
Walker, Wm.....Yautic, Ct.
Walker, Wm. B.....Hart's Falls, N. Y.
Walker, William D.....New-York, N. Y.
Walker, Wm. S., D.D....Burlington, N. J.
Wall, Henry, D.D.....Richmond, Va.
Wall, Robert C.....Carthage, Mo.
Wall, Spencer.....Reedtown, O.
Wall, Edward.....Richmond, Va.
Wallace, George.....Janesville, Wis.
Wallace, John S.,U.S.N.,Philadelphia, Pa.
Waller, G. C.....Louisville, Ky.
Waller, Wm. J.....Louisville, Ky.
Walsh, George H., D.D.....Troy, N. Y.
Walsh, Warren W.....Cincinnati, O.
Walsh, Wm.....Newburg, N. Y.

Post-Office Address.

Walshe, A. C.....Eastport, Me.
Walton, J. Evarts.....Wilton, Ct.
Ward, C. T.....New-York, N. Y.
Ward, Chas. W.....N. J.
Ward, Edward H.....Petersburg, Va.
Ward, Edward R.....Milwaukee, Wis.
Ward, George H....Colorado Springs, Col.
Ward, Henry Dana.....Philadelphia, Pa.
Ward, Jeremiah.....Huntsville, Tex.
Ward, Julius H.....Thomaston, Me.
Ward, Wm. N.....Warsaw, Va.
Wardlaw, Wm.....New-Brighton, N. Y.
Ware, George W.....Philadelphia, Pa.
Warland, Wm.....Cambridge, Mass.
Warner, Abraham J.....Boardman, O.
Warner, Arthur H.....New-York, N. Y.
Warner, George K.....Baltimore, Md.
Warren, Daniel F., D.D.....Chicago, Ill.
Warren, Edward.....New-York, N. Y.
Warriner, E. A.....Bridgeport, Pa.
Washbon, Robert.... .....Oneonta, N. Y.
Washburn, Alvin H., D.D....Cleveland, O.
Washburn, Daniel.....Ashland, Pa.
Washburn, Ed. A., D.D...New-York, N.Y.
Washburn, Wm. H.....Fort Fairfield, Me.
Waterbury, Julius H...East-Boston, Mass.
Waterman, Henry, D.D...Providence, R. I.
Waterman, John H.....Hamilton, Mo.
Waters, Geo., D.D.....Kingston, N. Y.
Watkins, Wm. F. .....Washington, D. C.
Watson, Alfred A., D.D., Wilmington, N.C.
Watson, Benjamin, D.D..Philadelphia, Pa.
Watson, Edward S.....Lancaster, Pa.
Watson, Elisha F.....Mass.
Watson, Geo. H.....Freehold, N. J.
Watson, Geo. W., D.D...Red Wing, Minn.
Watson, John H.....New-Rochelle, N. Y.
Watson, John L., D.D.....Orange, N. J.
Watts, W. H.....Saginaw City, Mich.
Wattson, J. Newton.....Massey's, Md.
Wayne, Henry N.....Lithgow, N. Y.
Weaver, Joshua.. ....San Francisco, Cal.
Webb, Benjamin..... New-York, N. Y.
Webb, Frederick T.....Davenport, Ia.
Webb, Harrison H.....Baltimore, Md.
Webb, Samuel H.....Providence, R. I.
Webb, W. E.....New-York, N. Y.
Webbe, Henry.....N. Y.
Webbe, Wm. N..... ....Evansville, Ind.
Webbe, Wm. T.....Newark, N. J.
Webster, Erastus. .....Greenville, N. Y.
Webster, John G.....Palmyra, N. Y.
Webster, Jesse T.....Hudson, Mich.
Webster, R. W. B.....Oldtown, Me.
Weddell, Alex. W.....Harrisonburg, Va.
Weddell, John H.....Peru, Ind.
Weed, Edwin G.....Augusta, Ga.
Weed, Henry E.....New-York, N. Y.
Weeks, Geo. A..... Paris, Ky.
Weeks, Robert .....Catskill, N. Y.
Weibel, John W. H.....Homer, N. Y.
Weil, Elias.....Delaware City, Del.
Weills, J. C. S.....Nevisink, N. J.
Weissgerger, F. F.....Kenton, O.

Post-Office Address.

Welch, J. V.....Charleston, S. C.
Weld, H. Hastings, D.D....Riverton, N. J.
Weller, Reginald H.....Jacksonville, Fla.
Wellman, M. H.....Vineland, N. J.
Wells, A. E.....Mound City, Ill.
Wells, Edward L.....Southport, Ct.
Wells, W. Wilberforce...Branchtown, Pa.
Wells, E. M. P., D.D.....Boston, Mass.
Wells, Lemuel H.....Walla Walla, Or.
Wells, Thos. B.....Painesville, O.
Wells, Wm. G.....Beverly, Mass.
Welton, X. Alanson... .....Ct.
Wenman, Chas. A.....Cleveland, N. Y.
West, George W.....Stone Ridge, N. Y.
West, John R.....In Europe.
Weston, Daniel C., D.D....Madison, N. J.
Weston, James A.....Hertford, N. C.
Weston, Sullivan H., D.D., New-York, N.Y.
Wetherill, J. B..... ...Philadelphia, Pa.
Wetherbee, Artemas. .....Davenport, Ia.
Wetmore, George B.....Salisbury, N. C.
Wetmore, W. R.....Lincolnton, N. C.
Wey, Frederick W.....Newark, N. J.
Wharton, D. M.....Montross, Va.
Wharton, John A..... ...Liberty, Va.
Wharton Fran., D.D., LL.D., Cambr., Mass.
Wharton, Lyman B.....Williamsburg, Va.
Wheat, J. C.....Staunton, Va.
Wheat, J. T., D.D.....Greensboro, N. C.
Wheeler, Charles H.....Providence, R. I.
Wheeler, Homer.....Racine, Wis.
Whipple, Clement J.... ...Manville, R. I.
Whipple, Geo. B.....Faribault, Minn.
Whitaker, Arthur.....Morley, N. Y.
Whitehead, Cortlandt, South-Bethlehem, Pa.
Whitcome, E. L.....North-Haven, Ct.
White, George, D.D.....Memphis, Tenn.
White, Homer.....Enosburg Falls, Vt.
White, J. Crockar.....Cleveland, O.
White, I. P., D.D..... ..Newport, R. I.
White, Thomas.... .....Myersdale, Pa.
White, Wm., D.D.....Butler, Pa.
White, Wm. A. .....Leverington, Pa.
Whiting, Nathan F., D.D., C. Vincent, N. Y.
Whitlock, H. R.....Rockville, Ct.
Whitney, George A.....Owasso, Mich.
Whitton, A.....Crete, Neb.
Whittingham, Richard....New-Haven, Ct.
Whittlesey, Elisha.....North-Canaan, Ct.
Whittemore, H. B.....Marshall, Mich.
Wickens, Edward.....Mexia, Tex.
Wicks, J. B.....Paris Hill, N. Y.
Widdemer, Ephraim S.....New-York, N.Y.
Widdemer, Howard T...Amsterdam, N. Y.
Wilbur, Sydney..... .....Brooklyn, Cal.
Wilcoxson, Timothy.....Hastings, Minn.
Wildman, J. E.....Wallingford, Ct.
Wildes, George D., D.D...Riverdale, N. Y.
Wiley, John.....Cockeysville, Md.
Wilkins, G. M.....Litchfield, Ct.
Wilkinson, John.....Madison, Wis.
Willes, D. Ellis.....Burlington, N. J.
Williams, Charles S.....Brooklyn, N. Y.
Williams, George W.....Willoughby, O

Post-Office Address.

Williams, Geo. P., LL.D., Ann Arbor, Mich.
Williams, Gilbert F.....Hancock, Md.
Williams, Hobart.....S. Portsmouth, R. I.
Williams, James A., D.D....Orange, N. J.
Williams, Jesse M.....Hazelton, Pa.
Williams, J. H.....Lynchburg, Va.
Williams, John ..... .Hastings, Minn.
Williams, John B.....Bladensburg, Md.
Williams, John R.....Westport, Ct.
Williams, Pelham, S.T.D....Boston, Mass.
Williams, Thos. G .....Philadelphia, Pa.
Williams, Wm. C., D.D.....Rome, Ga.
Williams, Wm. H .. ..Lyons, N. Y.
Williams, Wm. H.....Pontiac, R. I.
Williams, W. W., D.D..Georgetown, D. C.
Williamson, Chas. H..... Snow Hill, Md.
Willian, Wm. M.....Brooklyn, N. Y.
Willing, Matthias E.. ....New-York, N. Y.
Willson, Wm.....Windsor Locks, Ct.
Wilmer, Geo. T., D.D....Williamsburg, Va.
Wilson, Arthur J.....Duluth, Minn.
Wilson, E. S:..... ...Corning, N. Y.
Wilson, Frederick.....S. Boston, Mass.
Wilson, Geo. W.....E. Saginaw, Mich.
Wilson, John A. .....Ypsilanti, Mich.
Wilson, Moses E .....Clermont, N. Y.
Wilson, Robert..... .....Easton, Md.
Wilson, Wm. D., D.D., LL.D..Ithaca, N.Y.
Wilson, Wm. H.....Nebraska City, Neb.
Wilson, Wm. T ...South-Yonkers, N. Y.
Wilson, Wm. De Lancey..Rochester, N. Y.
Windsor, Lloyd.....Hornellsville, N. Y.
Wingate, Charles.....Melrose, Mass.
Winkley, J. Frank.....Westfield, Mass.
Winné, Fred. P.....Watertown, N. Y.
Winslow, Frank W.....Minersville, Pa.
Winslow, Jedediah.....Camden, N. Y.
Winslow, Wm. C.....Cambridge, Mass.
Wiswall, Alvah .....New-York, N. Y.
Withers, Edmund.....Norwood, Va.
Witherspoon, Orlando.....Buffalo, N. Y.
Withington, Wm.....Washington, D. C.
Woart, John, U.S.A., Ft. Leavenworth, Kan.
Wolcott, Luther. .....Springville, Pa.
Wolseley, Robert B.....Geneva, Wis.

Post-Office Address.

Wood, Albert..... Tonawanda, N. Y.
Wood, Hermon G.....Sharon, Pa.
Wood, Joseph..... .Lansing, Mich.
Wood, Robert..... .....Ionia, Mich.
Woodbridge, George, D.D..Richmond, Va.
Woodbridge, Wm. R.....Port Henry, N. Y.
Woodford, Sidney H....Greenville, Mich.
Woodle, Allen Sheldon..New-York, N. Y.
Woodruff, Curtiss T .....New-York, N. Y.
Woodruff, M. S.....Marshall, Mo.
Woods, J. F.....Clarksburg, W. Va.
Woodward, Charles..... ..Nunda, N. Y.
Woodward, Frederick B...Watertown, Ct.
Woodward, James A....Fort Madison, Ia.
Wootten, E..... .....Hotel, N. C.
Worthington, Geo.....Detroit, Mich.
Worthington, George F...Baltimore, Md.
Wright, Daniel G....Poughkeepsie, N. Y.
Wright, Edward P., D.D.....Berlin, Wis.
Wright, John. .. ..S. Boston, Mass.
Wright, Jos. T.....Smyrna, Del.
Wright, Wm..... ....Nashua, Ia.
Wright, Wm. E.....Waupun, Wis.
Wrixon, Arthur W.....Portland, Or.
Wroth, P., Jr.....Port Haywood, Va.
Wyatt, Christ. B., D.D., Westchester, N.Y.
Wyatt, Thomas J.....Reisterstown, Md.

Yardley, Henry A.....Middletown, Ct.
Yarnall, T. C., D.D...W. Philadelphia, Pa.
Yarrington, Benjamin M...Greenwich, Ct.
Yewens, Harry L.....Lewiston, Me.
Yocom, Thomas S .....Cincinnati, O.
Young, C. H.....Glendale, O.
Young, H. St. G..... Yankton, D. T.
Young, James.....Weyauwega, Wis.
Young, Joseph H.....Boston, Mass.
Younghusband, L., LL.D...Detroit. Mich.
Yundt, Samuel J.....Plymouth, Ind.

Ziegenfuss, Henry L., Poughkeepsie, N. Y.
Ziegler, Paul.....Detroit, Mich.
Zimmermann, A ....Ripon, Wis.

CLERGYMEN DECEASED.

The Right Rev. WILLIAM EDMOND ARMITAGE, S.T.D., Bishop of the Diocese of Wisconsin. Died December 7, 1873, aged 43 years.
The Right Rev. JOHN GOTTLIEB AUER, S.T.D., Missionary Bishop of Cape Palmas and Parts Adjacent, Africa. Died February 16, 1874, aged 41 years.
The Right Rev. HENRY JOHN WHITEHOUSE, D.D., LL.D., Bishop of the Diocese of Illinois. Died August 10, 1874, aged 72 years.
The Right Rev. HENRY WASHINGTON LEE, D.D., LL.D., Bishop of the Diocese of Iowa. Died September 26, 1874, aged 59 years.
The Right Rev. JOHN PAYNE, D.D., late Missionary Bishop of Cape Palmas and Parts Adjacent, Africa. Died October 23, 1874, aged 60 years.
The Rev. PHILEMON COE, of the Diocese of New-Jersey. Died December 20, 1873.
" W. H. TREZEVANT, of the Diocese of Mississippi. Died December 18, 1874.
" WILLIAM MITCHELL, of the Diocese of Illinois. Died November 23, 1874.
" JOHN BURKE, of the Diocese of Long Island. Died December 24, 1873.
" W. W. SEYMOUR, of the Diocese of New-York. Died January 5, 1874, aged 49 years.
" WILLIAM SPARROW, D.D., of the Diocese of Virginia. Died January 17, 1874, aged 72 years.
" JAMES PRATT, D.D., of the Diocese of Pennsylvania. Died January 17, 1874, aged 65 years.
" WILLIAM HENRY JOSEPHUS, of the Diocese of New-York. Died November, 1873.
" DANIEL SHAVER, of the Diocese of New-Jersey. Died January 25, 1874, aged 58 years.
" BENJAMIN F. D. PERRY, of the Diocese of South-Carolina. Died January 15, 1874.
" OCTAVIUS T. PORCHER, of the Diocese of South-Carolina. Died December 30, 1873.
" JOHN C. JACOBI, of the Diocese of Connecticut. Died February 9, 1874.
" FREDERICK P. CUMMINS, of the Diocese of Indiana. Died January 17, 1874.
" R. S. MASON, D.D., of the Diocese of North-Carolina. Died February 21, 1874.
" ALEXANDER JONES, D.D., of the Diocese of New-Jersey. Died February 15, 1874, aged 78 years.
" ANTOINE VERREN, D.D., of the Diocese of New-York. Died March 17, 1874.
" JAMES R. COE, of the Diocese of Western New-York. Died March 16, 1874, aged 56 years.
" J. B. RAMSDELL, of the Diocese of Kentucky. Died March, 1874.
" ANDREW FISHER, of the Diocese of Virginia. Died February 23, 1874.
" CHARLES H. COLEY, of the Diocese of Alabama. Died March 26, 1874, aged 43 years.
" ABNER JACKSON, D.D., LL.D., of the Diocese of Connecticut. Died April 19, 1874, aged 63 years.
" OLIVER STARR TAYLOR, of the Diocese of Pittsburg. Died April 5, 1874.
" HUMPHREY HOLLIS, of the Diocese of Indiana. Died February 24, 1874, aged 67 years.
" BENJAMIN EVANS, of the Diocese of New-York. Died May 21, 1874.
" ROBERT J. BOWEN, of the Diocese of Pennsylvania. Died May 20, 1874.
" JOHN N. MARVIN, of the Diocese of Connecticut. Died May 17, 1874, aged 49 years.
" WILLIAM J. ALSTON, of the Diocese of New-York. Died May 26, 1874, aged 47 years.

The Rev. JOSEPH R. ANDERSON, of the Diocese of Michigan. Died May 26, 1874, aged 36 years.
MILTON WARD, of the Diocese of Michigan. Died March 2, 1874, aged 65 years.
" JOSHUA SWEET, of the Diocese of Minnesota. Died June 24, 1874, aged 62 years.
" EASTBURN BENJAMIN, of the Diocese of New-York. Died September 8, 1874, aged 38 years.
" DAVID STUART HAMILTON, of the Diocese of Alabama. Died May 4, 1874.
" WILLIAM GREEN, of the Diocese of Illinois. Died August 13, 1874, aged 59 years.
" FREDERICK BROOKS, of the Diocese of Ohio. Died September 15, 1874, aged 32 years.
" CHARLES F. LEWIS, of the Diocese of Pittsburg. Died September 14, 1874. aged 50 years.
" JOSEPH EARNEST, of the Diocese of Maryland. Died ——, 1874.
" THOMAS H. QUINAN, of the Diocese of Maryland. Died October 4, 1874, aged over 80 years.
" ANDREW D. BENEDICT, of the Diocese of Wisconsin. Died October 4, 1874, aged 56 years.
" HENRY E. MONTGOMERY, D.D., of the Diocese of New-York. Died October 14, 1874, in the 54th year of his age.
" GEORGE D. MILES, of the Diocese of Massachusetts. Died October 24, 1874, aged 59 years.
" JOHN A. FITCH, of the Diocese of Illinois. Died August 11, 1874.
" ALBERT CLARKE PATTERSON, of the Diocese of Western New-York. Died October 21, 1874, aged 65 years.
" JACOB B. MORSS, of the Diocese of Maryland. Died October 24, 1874, aged 66 years.
" JOHN SANDELS, of the Diocese of Louisiana. Died October 15, 1874.
" AUGUSTUS FITCH, of the Diocese of New-York. Died November 15, 1874, aged 79 years.
" FREDERICK SILL, of the Diocese of New-York. Died December 13, 1874, aged 61 years.
" C. B. DAVIDSON, D.D., of Ohio. Died December, 1874, aged 58 years.
" D. C. JAMES, of the Diocese of Pittsburg. Died, September 19, 1874.

Statistics of the Protestant Episcopal Church in the United States, China, Japan, Africa, and Haiti for 1874.

DIOCESES AND MISSIONS.	Baptisms.	Confirmations.	Communicants.	Marriages.	Burials.	C'nd'tes for Orders.	Ordinations. Priests.	Ordinations. De'c'ns.	S.S. Teachers.	S.S. Scholars.	Contributions.
Alabama	401	334	3,652	93	252	4	..	2	273	1,835	$22,184 85
Albany	....	....	..	....	....	..	..	..	....	....	.....
Arkansas	....	....	....	....	....	..	..	..	....	....	.....
California	799	257	2,879	263	448	..	..	1	316	4,415	114,800 80
Central New-York	1,250	875	10,053	377	734	6	3	5	1,109	7,807	219,459 32
Central Pennsylvania	1,102	643	5,863	307	420	8	2	1	1,000	8,286	166,852 62
Connecticut	2,031	1,282	17,129	606	1,225	29	9	6	1,628	11,468	603,918 77
Delaware	379	199	1,802	48	195	2	1	2	349	3,055	37,421 53
Easton	351	195	2,154	51	129	1		3	202	1,319	46,012 94
Florida	168	66	749	28	84	..	..	..	122	871	20,959 21
Georgia	712	495	4,009	113	266	..	4	1	348	2,731	72,061 67
Illinois	1,614	953	6,785	391	513	3	1	3	788	6,050	149,812 97
Indiana	507	471	3,210	102	211	3	..	3	422	3,585	75,439 40
Iowa	439	365	2,991	47	165	..	3	4	370	2,859	75,643 48
Kansas	164	96	1,065	38	96	..	..	1	108	864	18,554 55
Kentucky	530	323	3,947	114	223	5	..	..	366	2,948	.....
Long Island	2,133	1,180	11,792	529	1,141	13	6	4	1,485	13,777	547,971 31
Louisiana	1,084	565	4,351	162	....	5	1	2	498	3,226	96,017 77
Maine	358	129	1,994	75	197	4	2	3	227	1,781	45,062 15
Maryland	2,463	1,588	16,442	518	1,104	1	1	..	1,480	12,487	929,599 00
Massachusetts	2,034	1,067	12,492	627	1,023	5	2	7	....	12,220	511,446 35
Michigan	1,119	497	6,233	362	589	7	..	4	743	5,547	173,303 88
Minnesota	854	488	3,659	171	284	11	..	8	375	3,370	91,325 82
Mississippi	456	268	1,818	74	152	8	3	3	166	1,301	25,518 21
Missouri	911	643	4,735	253	289	7	4	9	448	4,636	146,982 81
Nebraska	336	164	1,250	29	75	6	..	2	107	1,081	23,000 00
New-Hampshire	197	159	1,575	61	108	4	..	1	139	1,044	18,093 34
New-Jersey	1,098	618	5,988	168	555	16	5	3	653	6,031	185,989 86
New-York	4,781	3,083	28,959	1,248	2,369	29	11	16	2,092	27,397	933,408 01
North-Carolina	625	521	3,923	134	270	5	2	6	....	3,306	56,093 81
Ohio	1,272	998	11,048	464	747	6	7	7	1,164	9,996	205,662 99
Pennsylvania	3,218	1,813	22,690	829	1,571	..	11	8	1,199	22,535	548,600 46
Pittsburg	837	685	4,114	189	359	7	3	..	545	4,834	150,055 98
Rhode Island	673	328	5,307	282	472	4	3	2	627	5,777	152,640 98
South-Carolina	587	347	3,970	106	400	2	1	..	266	1,821	75,586 80
Tennessee	368	425	2,495	....	....	2	2	..	234	1,704	38,987 77

Texas	466	290	1,898	108	165	2	1	1	203	1,362	$53,006 34
Vermont	351	223	2,861	95	141	..	1	..	227	1,566	48,981 49
Virginia	....	1,125	11,831	....	....	84	10	8	....	10,979	105,512 82
Western Michigan	468	274	2,558	141	197	..	..	..	336	2,298	66,472 75
Western New-York	1,319	741	9,452	390	710	4	5	4	1,058	7,152	269,332 82
Wisconsin	808	423	4,735	169	314	..	6	..	353	3,462	131,489 94
Oregon and Washington Mission	298	133	713	32	62	1	..	..	99	744	20,000 00
Dakota Mission	39	32	143	9	15	..	..	..	17	145	1,150 00
Colorado and Wyoming	160	58	635	97	120	4	..	5	83	686	5,285 82
Nevada	107	25	269	77	109	..	..	..	91	1,124	32,377 18
Montana, Idaho, and Utah	189	58	402	58	61	2	..	..	47	580	18,389 04
Indian Missionary Jurisdiction of Niobrara	148	73	191	13	104	5	..	..	....	....	94 19
Mission at Haiti, Statistics for three years	133	53	238	17	33	3	5	6	....	84	4,486 01½
African Missions	35	52	432	19	21	10	1	2	....	728	143 00
China Missions	38	36	201	2	5	..	..	..	....	87	469 99
Japan Missions	23	20	27	1	....	..	2	..	....	21	363 10
Northern New-Jersey	1,468	794	6,128	361	745	..	..	..	847	7,010	254,649 24
Missionary District of Northern Texas	...	....	299	....	....	..	..	..	....	....	.....
Missionary District of Western Texas	....	....	370	....	....	..	..	..	....	....	.....
	41,846	26,555	264,506	10,347	19,468	268	120	143	23,135	239,883	7,566,573 59½

GENERAL SUMMARY OF STATISTICS.

Bishops	56	Ordinations, Priests	120
Priests and Deacons	3,081	" Deacons	143
Baptisms	41,846	Candidates for Orders	268
Confirmations	26,555	Sunday-school Teachers	23,135
Communicants	264,506	Sunday-school Scholars	239,883
Marriages	10,347	Contributions	$7,566,573 59½
Burials	19,468		

The Protestant Episcopal Church

IN THE

UNITED STATES OF AMERICA.

THIS Church consists now of forty-five confederated Dioceses, under the care of Bishops, using the same Liturgy, and yielding obedience to the Canons enacted by the General Convention.

THE GENERAL CONVENTION.

This Body, which meets triennially, is composed of the House of Bishops, consisting of all the Diocesan and Missionary Bishops [the foreign Missionary Bishops now have a seat in the House of Bishops], and of the House of Clerical and Lay Deputies, consisting of four Clergymen and four Laymen from each Diocese. It legislates for the American Church within the limits of the United States, but can make no alteration in the Constitution, or in the Liturgy and Offices, unless the same has been adopted in one Convention, and submitted to all the Dioceses, and afterward adopted in another Convention.

Secretary of the House of Bishops.—The Rev. Henry C. Potter, D.D., New-York.
Assistant Secretary of the House of Bishops.—The Rev. William Tatlock. Stamford, Ct.
Secretary of the House of Clerical and Lay Deputies.—The Rev. William Stevens Perry, D.D., Geneva, N. Y.
Assistant Secretary.—The Rev. William C. Williams, D.D., Rome, Ga.
Second Assistant Secretary.—The Rev. George S. Mallory, D.D., Hartford, Ct.
Third Assistant Secretary.—The Rev. Charles L. Hutchins, Medford, Mass.
Treasurer.—Nathan Matthews, Esq., Boston, Mass.
Registrar.—The Rev. J. H. Hobart, D.D., Buffalo, N. Y.
Deputy Registrar.—Rev. W. S. Perry, D.D.
The next Triennial Convention will meet in the city of Boston, on the first Wednesday in October, 1877.

COMMITTEES

APPOINTED TO REPORT TO THE NEXT GENERAL CONVENTION, AND PERMANENT COMMISSIONS AND OFFICERS.

HOUSE OF BISHOPS.

Commission on the Revision of the Course of Theological Study (originally appointed, 1856; reappointed, 1868; continued, 1871).

The Bishops of Maryland, Connecticut, North-Carolina, and Western New-York.

Commission on Church Unity (originally appointed, 1856; reappointed, 1868).

The Bishops of Maryland, North-Carolina, Rhode Island, and Western New-York.

Committee on the Organization of Provincial Synods (appointed, 1871).

The Bishops of Kentucky, North-Carolina, New-York, Texas, and Easton.

Committee on the Increase of the Missionary Episcopate (appointed, 1871).

The Bishops of Delaware, Minnesota, and Nebraska.

JOINT COMMITTEES AND COMMISSIONS.

Commission on Church Archives (appointed, 1868).

The Bishops of New-Jersey and Pennsylvania. The Rev. Thomas Winthrop Coit, D.D., LL.D., the Rev. E. Edwards Beardsley, D.D., LL.D., Mr. Robert C. Winthrop, LL.D., Mr. Hamilton Fish, LL.D.

Joint Committee to report a Version of the Book of Common Prayer in German (originally appointed, 1850; reappointed, 1862; continued from Convention to Convention since).

The Bishops of Maryland, New-Jersey, and Western New-York. The Rev. Daniel R. Goodwin, D.D., LL.D., the Rev. William D. Wilson, D.D., LL.D., the Rev. George Leeds, D.D., the Rev. J. Isidor Mombert, D.D., the Rev. Alexander Falk, Ph.D.; Mr. Henry Drisler, LL.D.

Joint Committee to report a Version of the Book of Common Prayer in the Spanish Language (originally appointed, 1853; reappointed, 1871; continued, 1874).

The Bishops of New-York, California, and Connecticut. The Rev. William D. Wilson, D.D., LL.D., the Rev. Charles R. Hale, Mr. Henry Coppée, LL.D., Prof. T. F. Crane, Mr. Benjamin Stark.

Joint Committee on the Publication of the Journal (appointed, 1874).

The Bishop of Central Pennsylvania, the Rev. Dr. C. H. Hall, Mr. George C. Shattuck, M.D., with the Secretaries of the House of Deputies and the House of Bishops.

Joint Committee to confer with the Provincial Synod of Canada (appointed, 1874).

The Bishops of Long Island, Ohio, and Western New-York, the Rev. William Rudder, D.D., the Rev. Alexander H. Vinton, D.D., the Rev. I. Foote, D.D., Mr. Hamilton Fish, LL.D., Mr. S. B. Ruggles, LL.D., Mr. Orlando Mead, LL.D.

Joint Committee to consider the question of the Godly Discipline of Communicant Members of the Church (appointed, 1874).

The Bishops of Delaware, Easton, and Pittsburg. The Rev. J. S. Shipman, the Rev. Edward J. Stearns, D.D., the Rev. H. W. Beers, D.D., Mr. N. H. R. Dawson, Mr. George C. McWhorter; Gen. J. H. Simpson.

Joint Committee on Ecclesiastical Relations and Religious Reform (appointed, 1874).

The Bishops of Connecticut, Delaware, Long Island, Western New-York, and Central New-York. The Rev. Benj. I. Haight, D.D., LL.D., the Rev. Noah Hunt Schenck, D.D., the Rev. George Leeds, D.D., the Rev. Thomas F. Davies, D.D., Mr. S. B. Ruggles, LL.D., Mr. Cambridge Livingston, Mr. Robert M. Mason, Mr. John A. King, Mr. Cortlandt Parker, LL.D.

Joint Committee to inquire and report as to the Force of Joint Resolutions of the Two Houses of General Convention (appointed, 1874).

The Bishops of Central New-York, Arkansas, and New-Hampshire. The Rev. William Cooper Mead, D.D., LL.D., the Rev. Charles H. Hall, D.D., the Rev. Charles Minnigerode, Mr. Hamilton Fish, LL.D., Mr. George F. Comstock, LL.D., Mr. Alfred Mills.

Joint Committee to inquire and report concerning the number of Trustees of the General Theological Seminary (appointed, 1874).

The Bishops of North-Carolina and Pittsburg. The Rev. Charles C. Hale, D.D., the Rev. Alfred B. Beach, D.D.; Mr. Cambridge Livingston, and Mr. William Welsh.

Joint Committee on Christian Education (appointed, 1865; continued, 1868, 1871, 1874).

The Bishops of Vermont, New-Hampshire, South-Carolina, and the Missionary Bi-

shops of Colorado. The Rev. Henry A. Coit, D.D., the Rev. Charles Minnigerode, D.D., the Rev. Daniel R. Goodwin, D.D., LL.D., the Rev. Aldert Smedes, D.D., the Rev. George Beckett, D.D., the Rev. Prof. Edwin E. Johnson, the Rev. Giles A. Easton, Mr. Nathaniel H. R. Dawson, Mr. Henry Coppée, LL.D., Mr. John B. Howe, Mr. Charles J. Jenkins, LL.D., Mr. Isaac Atwater.

Joint Committee to report a Version of the Book of Common Prayer in French (appointed, 1868; continued, 1871 and 1874).

The Bishops of Louisiana, New-York, and Missouri. The Rev. Morgan Dix, D.D., the Rev. Henry De Koven, D.D., the Rev. Alexander S. Leonard, D.D.; Mr. Samuel B. Ruggles, LL.D., Mr. Edward R. Perkins.

Joint Committee to prepare and report a correct version of the Prayer-Book in the Italian Language (appointed, 1874).

The Bishops of ——, the Rev. R. J. Nevin, D.D., Rev. C. Stauder, Prof. Francis Philip Nash, LL.B.

Joint Committee to report on Version of the Book of Common Prayer in the Swedish Language (appointed, 1868; continued, 1871).

The Bishops of Minnesota, Illinois, and Wisconsin. The Rev. William Adams, D.D., the Rev. Charles Breck, D.D., the Rev. Josiah P. Tustin, D.D.

Joint Committee in charge of the Subject of a Table of Lessons for Lent (originally appointed, 1865; continued, 1871 and 1874).

The Bishops of Rhode Island, Vermont, and Central Pennsylvania. The Rev. Alfred B. Beach, D.D., the Rev. Isaac G. Hubbard, D.D., the Rev. Charles R. Hale, the Rev. Thomas Winthrop Coit, D.D., LL.D.

Joint Committee in charge of the Stereotype Plates of the Standard Prayer-Book (appointed, 1871).

The Bishops of Rhode Island and Vermont. The Rev. Benjamin I. Haight, D.D., LL.D., the Rev. William T. Webbe.

Joint Committee on the Canon "Of Deaconesses" (appointed, 1874).

The Bishops of Alabama, Long Island, and Central Pennsylvania. The Rev. William R. Huntington, D.D., the Rev. Joseph F. Garrison, M.D., the Rev. Thomas F. Davies, D.D., Mr. William Welsh, Mr. E. Wyatt Blanchard, Mr. Cortlandt Parker, LL.D.

Trustees of the Fund for the Relief of the Widows and Orphans of Deceased Clergymen, and of Aged, Infirm, and Disabled Clergymen (elected, 1874).

The Bishops of Delaware and Easton. The Rev. Henry C. Potter, D.D., the Rev. Morgan Dix, D.D.; Mr. Stephen P. Nash, Mr. William Alexander Smith, Mr. Lloyd W. Welles.

Trustees of the Missionary Bishops' Fund (elected, 1874).

Mr. Cambridge Livingston, of New-York, Mr. Henry Meigs, of New-Jersey, Mr. John B. Stebbins, of Massachusetts, Mr. William H. Battle, LL.D., of North-Carolina, Mr. Lewis N. Whittle, of Georgia.

Standing Committee on the Part of the General Convention of Churches in Foreign Lands (appointed, 1874).

The Rev. William F. Morgan, D.D., the Rev. Robert S. Howland, D.D., Mr. Hamilton Fish, LL.D., Mr. L. P. Morton.

Joint Committee to certify changes in Constitution and Canons adopted 1874.

The Bishops of Connecticut and Pennsylvania, the Rev. Alfred B. Beach, D.D., Mr. Hill Burgwin.

Committee on Indian Affairs.

Mr. William Welsh, Mr. John W. Andrews, Mr. John W. Stevenson, Mr. Hugh W. Sheffey, Mr. Benjamin Stark, Mr. Henry A. Hayden.

Custodian of the Stereotype Plates of the Standard Prayer-Book.

The Rev. Benjamin I. Haight, D.D., LL.D., New-York City.

Historiographer of the Protestant Episcopal Church in the United States.

The Rev. William Stevens Perry, D.D.

GENERAL INSTITUTIONS

OF THE PROTESTANT EPISCOPAL CHURCH IN THE UNITED STATES OF AMERICA.

I. The General Theological Seminary, New-York.

Trustees.—All the Bishops of the Protestant Episcopal Church; one Trustee from each Diocese; one additional for every eight Clergymen; one more additional for every two thousand dollars contributed, until the same amounts to ten thousand dollars; and one for every additional ten thousand contributed. *Treasurer*, Henry E. Pierrepont, Box 24, Post-Office, New-York. *Secretary*, Rev. William G. Farrington, D.D., Orange, N. J. *The Standing Committee*, All the Bishops; the Secretary and Treasurer, together with the Revs. the Dean of the Seminary, Morgan Dix, D.D., W. F. Morgan, D.D., Issac H. Tuttle, D.D., R. S. Howland, D.D., E. N. Mead, D.D., A. B. Beach, D.D., J. H. Price, D.D., C. H. Hall, D.D., T. M. Peters, D.D.; Messrs. A. B. McDonald, Cyrus Curtiss, Henry Drisler, LL.D., John A. King, J. C. Garthwaite, S. V. Hoffman, C. Livingston, G. M. Miller, and S. H. Huntington.

Professors.—The Right Rev. Horatio Potter, D.D., LL.D., D.C.L., gives instructions on the Ministry and its duties to *the Candidates in the Senior Class;* the Rev. George F. Seymour, D.D., *Dean ad interim and St. Mark's in the Bowery Professor of Ecclesiastical History;* the Rev. William E. Eigenbrodt, D.D., *Professor of Pastoral Theology;* the Rev. Samuel Buel, D.D., *Professor of Systematic Divinity;* the Rev. Randall C. Hall, A.M., *Clement C. Moore Professor of the Hebrew and Greek Languages;* the Rev. William Seabury, *Ludlow Professor of Ecclesiastical Polity and Law;* the Rev. Andrew Oliver, D.D., *Professor of Biblical Learning and the Interpretation of Scripture;* Professor Buel, *Librarian.*

Qualifications for Admission.—Any candidate for Holy Orders with full literary qualifications will be received as a student in this Seminary.

Others may be admited who produce satisfactory evidence of religious and moral character, of classical and scientific attainments, of attachment to the Protestant Episcopal Church, and in general of such dispositions and habits as may render them apt and meet to exercise the ministry.

All candidates for admission into the Seminary are required to stand a satisfactory examination on the Greek Grammar, and on the Gospels, and the Acts of the Apostles, in the original; with a view to ascertain their fitness to pursue a critical and exegetical course of study in the New Testament. They must be able to read and pronounce Hebrew with facility, according to the Masoretic punctuation, and be acquainted with the paradigm of a regular verb in all its conjugations. They must also sustain an examination upon the rules and principles of English Composition, and present a specimen of their proficiency in that department. The above requisitions will be strictly enforced.

Those who intend entering the Seminary are requested to present themselves for examination at the opening of the Seminary, on the first Monday in October.

Number of Students in 1874-75, 65. Number of Alumni, 812, of whom 144 are de-

ccased. Whole number matriculated since 1822, is 1,119. Prior to that date, about 20 admitted without matriculation. Total, 1,139. Volumes in the Library, 14,807.

Trustees meet on Thursday, June 24th, 1875, at ten A.M. Commencement, Friday, June 25th.

The Seminary opens on the first Monday in October, and closes on the Saturday next succeeding the last Thursday in June.

Associate Alumni of the General Theological Seminary.—President, the Rt. Rev. W. R. Whittingham, D.D., *ex-officio. Corresponding Secretary*, the Rev. W. E. Eigenbrodt, D.D., New-York. *Recording Secretary*, the Rev. Leighton Coleman. *Treasurer*, the Rev. W. H. Moore, Hempstead. *Preacher* for the next Annual Meeting, Tuesday, June 22d, 1875, Rev. A. H. Bailey, D.D.; substitute, Rev. E. A. Hoffman, D.D. *Essayist*, Rev. Orlando Hutton, D.D.; substitute, Rev. C. B. Wyatt, D.D.

Annual Meeting, Tuesday, June 22d, 1875.

II. THE DOMESTIC AND FOREIGN MISSIONARY SOCIETY.

The Board of Missions.—All the Bishops of the Protestant Episcopal Church, five hundred and eighty-two members, elected by the General Convention, together with nine Life-Members.

Secretary.—Rev. T. A. Eaton, D.D., New-York.

Domestic Committee of the Board.—The Rt. Rev. Horatio Potter, D.D., LL.D., D.C.L., *Chairman;* the Revs. Morgan Dix, D.D., George Leeds, D.D., H. C. Potter, D.D., N. H. Schenck, D.D. *Lay*, Messrs. G. N. Titus, C. Curtiss, E. T. Gerry, B. B. Sherman, together with the Rev. A. T. Twing, D.D., *Secretary and General Agent* (22 Bible House, New-York); Revs. C. N. Chandler and Joseph L. Tucker, *Associate Secs. and Gen. Agents* (22 Bible House, New-York); and Lloyd W. Wells (119 Second avenue, New-York), *Treasurer.*

Foreign Committee of the Board.—The Rt. Rev. Horatio Potter, D.D., LL.D., D.C.L., *Chairman;* the Revs. John Cotton Smith, D.D., H. Dyer, D.D., B. I. Haight, D.D., LL.D., *Lay*, Messrs. Lewis Curtis, F. S. Winston, Stewart Brown, and Lemuel Coffin, together with the Rev. Richard B. Duane, D.D., *Secretary and General Agent* (23 Bible House, New-York); James M. Brown (23 Bible House, New-York), *Treasurer.* Rev. S. D. Denison, D.D., *Honorary Secretary* (23 Bible House, New-York).

Statistics.—In the Domestic Department: ten Missionary Bishops and one hundred and ninety-eight Missionaries. In the Foreign Department: one Missionary Bishop, twenty-seven other ordained Missionaries, and thirty-seven assistants. Besides the above, the Board of Missions sustains one Bishop, six Presbyters, and four Deacons, in the Republic of Haiti, where there is an autonomous Church.

Official Organ.—The Spirit of Missions, published by the Board of Missions, at 23 Bible House, New-York.

Executive Committee of Commission of Home Missions to Colored People.—Rev. Chas. H. Hall, D.D., *Chairman;* Revs. H. Dyer, D.D., E. A. Washburn, D.D., C. C. Tiffany, J. N. Galleher; Messrs. F. S. Winston, W. Tracy, W. Scott; Rev. W. E. Webb, *Office Secretary*, 44 Bible House, New-York; Rev. C. C. Tiffany, *Corresponding Secretary*, 44 Bible House, New-York; Lloyd W. Wells, *Treasurer*, 119 Second avenue, New-York.

The Indian Commission.—Executive Committee, Revs. J. A. Paddock, D.D., A. T. Twing, D.D., J. H. Rylance, D.D., E. A. Hoffman, D.D., T. S. Rumney, D.D., T. U. Dudley, Jr., D.D., W. Tatlock; Messrs. William Walsh, W. K. Kitchen, Charles R. Marvin, Benjamin Stark, and John A. King. *Secretary and General Agent*, Rev. R. C. Rogers, 30 Bible House, New-York; *Treasurer*, W. K. Kitchen, National Park Bank, New-York.

Annual Meeting.—In October, 1875.

III. THE AMERICAN CHURCH MISSIONARY SOCIETY.

Officers: President, W. H. Aspinwall, of New-York. *Vice-Presidents*, Rev. John S. Stone, D.D., of Massachusetts; Rev. N. H. Schenck, D.D., of Long Island; Hon. C. S. Olden, of New-Jersey; W. Woodward, of Maryland; S. Brown, of New-York. *Recording Secretary*, Rev. W. N. McVickar, of New-York. *Treasurer*, George D. Morgan, No. 3 Bible House, New-York. *Executive Committee*, Revs. S. H. Tyng, D.D., J. Cotton Smith, D.D., R. Newton, D.D., G. Z. Gray, K. Goddard, D.D., Phillips Brooks, W. S. Langford, John A. Aspinwall, of Long Island, Messrs. W. A. Haines, Frederick G. Foster, D. J. Ely, S. Brown, S. Humphreys, Henry A. Oakley, J. S. Amory, F. R. Brunot, H. B. Renwick, R. A. Brick. *Corresponding Secretary*, Rev. H. Dyer, D D., No. 3 Bible House, New-York. *Financial Secretary and General Agent*, Rev W. A. Newbold, No. 3 Bible House, New-York.

Membership.—Life-Member, $100; Patron, $500, with all the privileges of a Life Member; Annual Member, $3.

The *American Church Missionary Register* is published monthly by the Society.

Statistics.—In the domestic field, 60 missionaries have been commissioned, in 15 dioceses and missionary jurisdictions. In Mexico, 1 ordained missionary and 12 lay assistants have been regularly employed, besides aid given to many mission stations of the Church of Jesus.

IV. THE PROTESTANT EPISCOPAL SOCIETY FOR THE PROMOTION OF EVANGELICAL KNOWLEDGE.

President, the Rt. Rev. A. Lee, D.D., of Delaware. *Vice-Presidents*, Rt. Revs. B. B. Smith, D.D., of Kentucky; John Johns, D.D., of Virginia; G. T. Bedell, D.D., of Ohio; W. Bacon Stevens, D.D., of Pa.; Thos. H. Vail, D.D., of Kansas; F. M. Whittle, D.D., of Virginia; O. W. Whitaker, D.D., of Nevada; M. A. De W. Howe, D.D., of Central Pennsylvania. *Executive Committee*, Rev. H. Dyer, D.D., *Editor and Corresponding Secretary*, No. 3 Bible House, New-York; Revs. S. Cooke, D.D., J. Cotton Smith, D.D., S. H. Tyng, Jr., D.D., N. H. Schenck, D.D., W. N. McVickar, J. H. Rylance, D.D.; Messrs. George D. Morgan, S. Brown, F. G. Foster, J. Pierpont Morgan, J. H. Earle, C. R. Marvin, H. B. Renwick. *Secretary of the Society*, Rev. D. S. Miller, D.D., Frankford, Pa. *Treasurer*, Frederick G. Foster, No. 3 Bible House, New-York.

V. THE EVANGELICAL EDUCATION SOCIETY OF THE PROTESTANT EPISCOPAL CHURCH, DESIGNED TO AID YOUNG MEN STUDYING FOR THE MINISTRY. Office, 1224 Chestnut street, Philadelphia.

Board of Managers: President, Hon. Felix R. Brunot; *Secretary*, Rev. Robert C. Matlack; *Treasurer*, W. C. Houston; Revs. Alex. H. Vinton, D.D., John Cotton Smith,

D.D., J. E. Grammer, D.D., A. M. Randolph, D. D. Smith, Benjamin Watson, D.D., D. S. Miller, D.D., Richard Newton, D.D., J. H. Eccleston, D.D., W. F. Paddock, D.D., Edward W. Appleton, D.D., Thomas A. Jaggar, D.D., C. George Currie, Charles D. Cooper, J. Blake Falkner, W. H. Munroe; Messrs. William R. Lawrence, M.D., Stewart Brown, Edward Olmsted, William P. Cresson, and William H. Shawn.

Annual membership, $5; life-membership, $100; scholarship per year, $300. An annual collection of $300 from any church will *create* a scholarship. A donation or bequest of $5,000 will endow a scholarship. Scholarships may be named by the churches or individuals who support them.

VI. The General Protestant Episcopal Sunday-School Union and Church Book Society.

Executive Committee.—The Revs. G. J. Geer, D.D., E. A. Hoffman, D.D., T. S. Drowne, D.D., W. F. Morgan, D.D., H. C. Potter, D.D., H. M. Thompson, D.D., W. H. Moore, W. Tatlock; Messrs. E. T. Gerry, J. C. Hollister, J. W. Mitchell, J. J. Smith, S. V. Hoffman, J. D. Ferguson, A. V. Blake, C. A. Townsend.

Secretary, the Rev. W. D. Walker, New-York. *Treasurer*, E. P. Dutton. *Assistant Treasurer*, E. M. Duncan. *Agents*, E. P. Dutton & Co., 713 Broadway, New-York.

The Union publishes books of instruction, and books for Sunday-school libraries, Catechetical Classes, and Parish Libraries. *Depository*, No. 713 Broadway, New-York.

Annual Meeting of the Society, second Tuesday in October.

VII. Society for the Increase of the Ministry.

President, Rt. Rev. F. D. Huntington, D.D. *First Vice-President*, Rt. Rev. B. H. Paddock, D.D. *Second Vice-President*, Rev. E. A. Washburn, D.D., New-York. *Third Vice-President*, Rev. G. Leeds, D.D., Baltimore. *Recording Secretary*, Rev. A. B. Goodrich, D.D., Utica, N. Y. *Corresponding Secretary*, Rev. F. D. Harriman, Hartford, Ct. *Financial Secretary*, Rev. G. H. Clark, D.D., Hartford, Ct. *Treasurer*, J. C. Tracy, Hartford, Ct.

Remittances and applications should be made to the Rev. F. D. Harriman, Hartford, Ct.

VIII. University of the South, Sewanee, Tenn.

Board of Trustees.—The Bishops of North-Carolina, South-Carolina, Georgia, Alabama, Tennessee, Mississippi, Florida, Texas, Arkansas, and Louisiana, together with one clergyman and two laymen from each of these dioceses. The Rt. Rev. W. M. Green, D.D., LL.D., *Chancellor;* Gen. J. Gorgas, *Vice-Chancellor;* Dr. H. N. Anderson, Sewanee, *General Treasurer;* Rev. W. C. Williams, D.D., *Secretary.*

Clergy of British North-America.

Diocese of Montreal, Canada.

The Most Rev. A. Oxenden, D. D., Bishop of Montreal, and Metropolitan.
The Very Rev. W. B. Bond, LL.D., Dean of Montreal, Montreal.
The Ven. W. T. Leach, D.C.L., LL.D., Archdeacon of Montreal, Montreal.
The Ven. R. Lonsdell, M.A., Archdeacon of Hochelaga, St. Andrew's.

Abbott, C. P., Waterloo.
Allan, George, Bristol.
Allan, J., St. Vincent de Paul.
Allen, A. A., Huntingdon.
Anderson, Canon, r., Sorel.
Archibald, E., Mille Isles.
Baldwin, Canon, r. of Montreal, Montreal.
Bancroft, Canon, D.D., LL.D., r. of Trinity, Montreal.
Bancroft, Charles, Jr., Mansonville.
Baylis, J. G., Montreal.
Belcher, S., r. of Grace ch., Montreal.
Bond, Dean, r. of St. George's, Montreal.
Borthwick, J. D., Hochelaga.
Boyd, C., Thorne.
Brown, W. R., Aylwin.
Carmichael, J. (Bishop's chaplain), Montreal.
Caulfield, H., r. St. John's.
Clayton, F. H., Bolton.
Constantine, I., Stanbridge East.
Daniel, C. A., Montreal.
Dart, W. J., Laprairie.
Davidson, J. B., r. of St. Armand's East, Frelighsburg.
Davidson, J. C., Hemmingford.
De Gruchy, P., Milton.
Dixon, James H., Grenville.
Du Moulin, I. P., r. of St. Martin's, Montreal.
Du Vernet, Canon, r., Clarenceville.
Ellegood, Canon, r. of St. James', Montreal.
Empson, J., Secretary of Synod, Montreal.
Evans, Canon, r. of St. Stephen's, Montreal.
Evans, H. J., Christieville.
Everett, T., Mascouche.
Fortin, O., Montreal.
Fortin, A. L., Pierreville.
Fox, James, Montreal.
Fulton, James, Rural Dean, Maritana.
Fyles, T. W., r. of Nelsonville, Cowansville.
Garland, J. W., Boscobel.
Henderson, W., r. (Bishop's Chaplain), Dunham.
Hinde, W., Ormstown.
Holmes, H. F., r., Bedford.
Johnson, T. (retired), Abbotsford.
Johnston, S., Canon, Penate, Ottawa.
Jones, W., Granby.
Jones, James (retired), Granby.
Kaapcké, C. J., Hull.
Leach, Ven. Archdeacon, D.C.L., LL.D. Montreal.
Lewis, B. P., Sabrevois.
Lindsay, David, r., Waterloo.
Lindsay, Robert, r., Knowlton.
Lobley, J. A., prof. of theology, Montreal.
Lockhart, A. D., Lacolle.
Longhurst, W. B., Eardley.
Lonsdell, Ven. Archdeacon, r. St. Andrew's.
Macduff, A. Ramsay, r. St. Jude's, Montreal.
McLeod, James A., r. of St. Thomas', Montreal.
McManus, E., Berthier.
Merrick, J., Killdare.
Merrick, W. C., Berthier.
Mills, R. D., West-Shefford.
Motherwell, T., Portage du Fort.
Mussen, T. W., West-Farnham.
Naylor, W. H., r., Phillipsburg.
Neve, F. S. (retired), St. Andrew's.
Norman, R. W., Montreal.
Nye, H. W., Iron Hill.
Prime, Augustus, Montreal.
Pyke, James, Hudson.
Richmond, W., Lakefield.
Robinson, F., Abbotsford.
Robinson, G. C., Rural Dean, Clarendon, Que.
Rollit, John, Buckingham.
Roy, E., Sabrevois.
Roy, J. J., Radnor.
Seaborn, W. M., Rawdon.
Seaman, John, North-Wakefield.
Smith, B. B., Onslow.
Smith, John, r., Sutton.
Smith P. W., Aylmer.
Sutton, E. G., Edwardstown.
Sydenhand, George, Montreal.
Thorneloe, J., r. of St. Luke's, Montreal.
Webster, W. R. B., Longueuil.
White, R. D., r. of Chambly, Bishop's chaplain, Chambly Basin.
White, Robert, Montreal.
Wood, E., r. of St. John's, Montreal.
Wright, W., Montreal.
Wurtelle, L. C., Actonvale.
Young, T. A., Coteau Landing.

Diocese of Toronto.

The Rt. Rev. ALEXANDER NEIL BETHUNE, D.D., D.C.L., Toronto.

Alexander F., Guelph.
Alexander, J. L., Grinsby.
Allen, T. W., Rural Dean, Millbrook.
Ambery, John, prof. Trin. Coll., Toronto.
Anderson, G. A., Penetanguishene.
Arnold, R. Fort Erie.
Baker, J. S., Campbellford.
Baldwin, E., Canon, Toronto.
Baldwin, Arthur H., Toronto.
Ball, Thomas, Bondhead.
Ballard, J. McL., Cayuga.
Bartlett, T. H. M. (retired), Drummondville.
Bates, W. W., Ivy.
Beaven, James, D.D., Canon, Niagara.
Beck, J. W. R., Peterborough.
Bell, C. R., Brooklin.
Belt, W., Oshawa.
Bethune, C. J. S., Port Hope.
Bethune, F. A., Port Hope.
Boddy, S. J., Toronto.
Boultbee, A., Harriston.
Bower, E. C., Cobourg.
Brent, Henry, Canon, Newcastle.
Briggs, S. (retired), Stayner.
Broughall, A. J., Toronto.
Bull, G. A., Ryckman's Corners.
Burges, H. F., Millbrook.
Burkitt, John, Hillsdale.
Burnham, M., Ashburnham.
Burt, F., Minden.
Carry, John, Credit.
Cartwright, T. S., Ancaster.
Cayley, J. D., Toronto.
Chafee, A. B., Dundas.
Checkley, W. F., Toronto.
Clarke, W. H., Bolton.
Clarke, W. M. C., Alliston.
Clementi, V., Peterborough.
Cole, E. H., Whitby.
Cooper, H. C., Rural Dean, Islington.
Cooper, H. D., Holland Landing.
Cooper, W. E., Port Hope.
Creighton, J., Welland.
Cox, J. C., Merriton.
Darling, W. S., Toronto.
Davidson, J., Uxbridge.
Davies, H. W., D.D., Toronto.
Davis, J. W., Omemee.
Day, Edwin, Toronto.
Disbrow, N., Dunnville.
Dixon, A., Canon, Port Dalhousie.
Du Moulin, J. P., Hamilton.
Everest, G. J., Cobourg.
Farrar, M. A., Westwood.
Fessenden, E. J., Fergus.
Fidler, A. J., Aurora.
Fletcher, John H., Nanticoke.
Fletcher, Joseph, Shanty Bay.
Ford, O. P., Toronto.
Forster, W. R., Orcemore.
Francis, J., Jarvis.
Fuller, T. B., D.D., D.C.L., Archdeacon, Toronto.
Geddes, J. G., Rural Dean, Hamilton.
Givins, S., Rural Dean, Yorkville.
Graham, W. E., Erin.
Grant, W., Tullamore.
Grasett, H. J., Dean, Toronto.
Green, W., Beamsville.
Greene, T., LL.D., Port Nelson.
Greene, R. W. E., Toronto.
Groves, F. J. S., Toronto.
Gribble, J., Port Colborne.
Hallen, G., Penetanguishene.
Harris, R. H., Orillia.
Harrison, R., Toronto.
Hayward, Henry, Caledonia.
Hebden, J., Hamilton.
Henderson, A., Orangeville.
Hill, G. S. J., Rural Dean, Unionville.
Hill, A. C., Hamilton.
Hinds, R. W., Cookstown.
Hodge, T. P. (on leave), York Mills.
Hodgkin, T. J., Woodbridge.
Holland, Henry, St. Catharine's.
Hooper, G. H., Sheffield.
Hosken, B. S., Cartwright.
Houston, S., Waterdown.
Ingles, C. L., Drummondville, Ont.
Johnson, C. C., Port Perry.
Johnson, W. A., Weston.
Jones, W., prof. Trin. Col., Toronto.
Jones, Septimus, Yorkville.
Jones, W. H., Omemee.
Jupp, Wm., Haliburton.
Kirkby, L. H., Batteaux.
Lampman, A., Gore's Landing.
Langtry, J., Toronto.
Lett, S., D.D., Rural Dean, Collingwood.
Logan, W., Fenelon Falls.
Lumsden, W., Hamilton.
Maccarther, J. G., Thorold.
Mackenzie, W. J., Mount Forest.
MacLeod, D. I. F., Chippewa.
Macnab, A., D.D., Bowmanville.
Martin, N. C., Norval.
Massey, W., Lowville.
McCollum, J. H., Toronto.
McMurray, W., D.D., D.C.L., Rural Dean, Niagara.
Middleton, I., Brampton.
Morgan, E., Barrie.
Morton, J., Brighton.
Moxon, G. H., Yorkville.
Murphy, E W., Painswick.
Mussen, E. H., Clifton.
Nesbitt, G., Roseemon

Newton, W., Hastings.
O'Meara, F. A., LL.D., Port Hope.
Osler, H. B., Canon, York Mills.
Osler, F. L., Rural Dean, Dundas.
Owen, H. B., Milton West.
Palmer, Arthur, Archdeacon, Guelph.
Paterson, C. W., Port Hope.
Paterson, T. W., Bradford.
Phillipps, H. N. (retired), Niagara.
Porter, Thomas, Georgetown.
Ramsay, S. F. (retired), Newmarket.
Read, T. B., D.D., D.C.L., Canon, Grimsby.
Ritchie, W., Canon, Georgina.
Robarts, T. T., Thorold.
Rooney, Robert, Rothesay.
Ruttan, C., Toronto.
Sanson, A., Toronto.
Scadding, H., D.D., Toronto.
Shanklin, R., Thornhill.
Shortt, W., St. Catharine's.
Smithett, W. T., D.D., Lindsay.
Spencer, P. L., Wellington Square.
Stennett, W., Cobourg.
Stewart, A., Rural Dean, Orillia.
Stimson, E. R., Toronto.
Strong, S. S., D.D., D.C.L., Toronto.
Sutherland, R. G., Hamilton.
Swallow, W. F., Guelph.
Taylor, G. I., Cannington.
Taylor, E. A., Palermo.
Thomson, C. E., Elora.
Tocque, P., Horning's Mills.
Tooke, William M., Rothesay.
Tremayne, F., Newmarket.
Trew, A. G. L., Yorkville.
Vicars, John, Bethany.
Vicars, Johnstone, Pickering.
Wadleigh, W. H., Woodbourne.
Walker, T., Bobcaygeon.
Waters, H. H., Toronto.
Westney, W. S., Streetsville.
Whitaker, G., prov. Trin. Coll., Toronto.
Williams, A., Toronto.
Wilson, J., Rural Dean, Grafton.
Woodburn, John, Orangeville.
Worrell, J. B., Oakville.

President of the Synod.—The Rt. Rev. Alexander Neil Bethune, D.D., D.C.L., Lord Bishop of Toronto.

Diocese of Fredericton.

The Rt. Rev. J. Medley, D.D., Bishop of Fredericton, Fredericton.

Almon, Foster, miss of Trinity mission, St. Stephen.
Almond, W. R., Tobique.
Armstrong, G. M., r. of St. Mark's, St. John.
Armstrong, W., curate of St. Luke's, Portland.
Armstrong, W., Rural Dean, r. of St. James', St. John.
Bliss, D. M., r. Westmorland.
Brigstock, F., r. of Trinity, St. John's.
Carr, J. Frederick, r., Kingsclear.
Coster, N. A., r., Richibucto.
Coster, C. G., Ph.D., St. John.
Covert, W. S., r., Grand Manan.
Crozier, G. B., miss. at McAdam.
Cruden, W., miss., Blackville and Nelson.
Deveber, Canon, r. of St. Paul's, Portland.
Dowling, Theodore E., r. of St. George's, Carleton.
Forsyth, D., r., Chatham.
Haensel, C. L. F., St. John's.
Hanford, J. S., miss., Upham.
Hannington, E. A. W., r., Prince William and Dumfries
Harrison, Canon r. Portland.
Hartin, Thomas, miss., Canterbury.
Hoyt, L. A., miss. Andover.
Jaffrey, W., Rural Dean, miss., St. Mary's and Stanley.
Jarvis, G. S., D.D., Rural Dean, r., Shediac.
Jarvis, H. M., miss., Buctouche.
Ketchum, Canon, D.D., r., St. Andrew's.
Medley, Canon, r., Sussex.
McKiel, W., Le B., r. of Douglas and Bright.
Milner, C. (retired miss.), Westfield.
Neales, J., r., Gagetown.
Neales, T., r., Woodstock.
Nicherson, D., r. of Sackville and Dorchester.
Parnther, D., r. of St. Jude's, Carleton.
Partridge, Francis, r., Rothesay.
Pearson, J., Sub-Dean, Cathedral, Fredericton, and miss. at New-Maryland.
Pentreath, G. S., r., Moncton.
Pickett, D. W., miss., Greenwich and Wickham.
Roberts, G. G., r., Fredericton.
Rogers, G., miss., Springfield.
Rushton, Joseph, r., St. Stephen.
Saturley, J. H., miss., Douglas and Bright.
Schofield, George, r., Simonds.
Scovil, Canon, Ph.D., St. John's.
Scovil, W. E., r., Kingston.
Shaw, B., r., Grand Lake.
Sills, Charles M., miss., Campobello.
Simonds, R.
Smith, Joseph, r. of Petersville.
Smith, R. E., r. St. George

Smith, Joseph.
Spike, H. M., r., Lancaster.
Street, W. H., miss., Richmond.
Sterling, G. H., r., Mangerville.
Talbot, J. H., miss., Londonderry.
Wainwright, H., r., St. David's.
Walker, Canon, Rural Dean, r., Hampton.
Warneford, E. A., r., Norton.
Weeks, A. H., r., Queensbury.
Wetmore, D. I., Kingston.
Willis, Cuthbert, miss., Petitcodiac.
Wood, A. (retired miss.), St. John.
Woodman, E. S., miss., Westfield.

Diocese of Nova Scotia.

The Rt. Rev. HIBBERT BINNEY, D.D., Lord Bishop of Nova Scotia.
The Ven. EDWIN GILPIN, D.D., Halifax.

Abbott, John, Halifax.
Almon, Henry, Windsor.
Ambrose, J., Digby.
Ancient, W. J., Halifax.
Ansell, Edward, Beaver Harbor.
Avery, R., Aylesford.
Axford, F. I., Londonderry.
Bell, John, Halifax.
Bowman, C., Albion Mines.
Breading, J., Falkland.
Brine, R. F., Paresborough.
Brown, Alfred, Halifax.
Browne, J. D., Pugwash.
Burn, C., E. Passage, Dartmouth.
Campbell, J. Roy, Yarmouth.
Cochran, J. C., Halifax.
Croucher, C., Glace Bay, C. B.
Currie, W. L., Tor Bay.
De Blois, H., Granville.
Dodwell, E. B., Halifax.
Downing, J. L., River John.
Edgecombe, J., Grand Lake.
Ellis, W., Lunenburg.
Filleul, P., Rural Dean, Weymouth.
Forsythe, Joseph, Liverpool.
Gelling, W. E., Bridgewater.
Godfrey, W., Clements.
Gray, W. S., Annapolis.
Gray, A., Port Medway.
Greatorex, F. P., Lawrence Town.
Grindon, O. M., Seaforth.
Grocer, W. H., St. Margaret's Bay.
Haire, Robert, Stewiacke.
Hamilton, H., Rural Dean, Manchester.
Hensley, Canon, D.D. (King's College), Windsor.
Hill, G. W., Halifax.
Hill, L. W. (retired), Antigonishe.
Hilton, A. F., Falmouth.
Jamieson, R., Rural Dean, Ship Harbor.
Jamison, A. D., Maitland.
Johnston, Thomas, Parrsboro.
Johnstone, R., Liscombe Harbor.
Jordan, A., New-Dublin.
Kaulbach, J. A., Truro.
Kitson, E., Chap. H. M. Forces.
Manning, J., Chester.
Maynard, T., Windsor.
McCauley, Geo., D.D., Windsor.
McDonald, A. C., Mahone Bay.
Merkel, A. D., Digby Neck.
Metzler, G., Antigonishe.
Moody, J. T., Yarmouth.
Moore, D. C., Stellarton.
Morris, G. R. W. (retired), Halifax.
Nichols, E. E. B., Liverpool.
Norfolk, A. S., Louisburg.
Norwood, J. W., New-Ross.
Owen, H. L., Rural Dean, Lunenburg.
Padfield, John, Tusket.
Parkinson, S. K., Liverpool.
Payne, R., Blandford.
Richey, J. A., Tangier.
Richey, Theophilus, Kentville.
Ritchie, J. J., Annapolis.
Robertson, J., LL.D., Wilmot.
Ruggles, J. O., St. Margaret's Bay.
Sarjent, J. P., Rawdon.
Shannon, W., Guysboro.
Shreve, C. J., Chester.
Shreve, R., Halifax.
Smith, J. S., Petite Riviere.
Smith, David, Sydney, C. B.
Snyder, W. H., Mahone Bay.
Stamer, H., Hubbard's Cove.
Sterns, H., Newport.
Storrs, J., Rural Dean, Cornwallis.
Townshend, G., Canon, Rural Dean, Amherst.
Tremain, Jas., Melford.
Uniacke, R. J., D.D., Rural Dean, Sydney C. B.
Uniacke, J. B., Halifax.
Warren, R., Halifax.
White, T. H., D.D., Rural Dean, Shelburne.
Wiggins, C., Shelburne.
Wilkins, L. M.
Young, F. M.

PRINCE EDWARD ISLAND.

The Ven. J. H. Reed, Archdeacon of P. E. I., Milton.

Dyer, H., Cascumpeque.
Ellis, ——, Charlottetown.
Fitzgerald, D., Charlottetown.
Forsythe, J. W., St. Eleanor's.
Hodgson, G., Cathedral Church, Charlottetown.
Jenkins, L. C., D.C.L. (retired), Charlottetown.
McLean, T. B., St. Eleanor's.
Ross, W.

Diocese of Huron.

The Rt. Rev. Isaac Hellmuth, D.D., D.C.L., Bishop.

Anthony, A., Tuscarora
Appleby, T. H., Clarksburg.
Balch, L.P. W., D.D., Archdeacon, London.
Barr, Isaac, Exeter.
Bartlett, H., Blenheim.
Bayly, B., London.
Beaumont, J. W., Petrolea.
Bettridge, W., Canon, St. Paul's, Woodstock.
Boomer M., LL.D., Dean, London.
Brethour, W., Florence.
Brookman, W., Amherstburg.
Campbell, T. S., Wiarton.
Caulfeild, St. G., LL.D., Canon, St. Thomas', St. Thomas.
Chance, J., Newport.
Chase, H. P., Muncey Town.
Checkley, F. C., Hellmuth C., London.
Clotworthy, W. (sup'd.)
Cooper, H., Brussels.
Cooper, R. S., Invernvay.
Cordner, R., Paisley.
Craig, W., Curate, St. Paul's, Woodstock,
Curran, J. P., Rural Dean, St. Thomas' Walkerton.
Curran, W. B., Galt.
Darnell, W. F., London.
Daunt, W., Thamesford.
Davis, E., London.
Davis, W., Wingham.
Deacon, D., Bothwell.
Des Barres, T. C., Clinton.
Downie, J., Morpeth.
Ellerby, T. S., St. George's, Sarnia.
Elliott, A., St. John's, Tuscarora.
Elliott, F. G., St. John's, Sandwich.
Elwood, E. L., Canon, Goderich.
Evans, W. B., Durham.
Falls, A. S., St. John's, Berlin.
Fletcher, R., r., Watford.
Fox, P., Haysville.
Gallagher, J., Port Stanley.
Gemley, J., London.
Grasett, E., Rural D., Trinity, Simcoe.
Green, C. J., Kingsville.
Greenfield, J., Eastville.
Halpin, W. H., London.
Harding, F., Mitchell.
Harris, S., Simcoe.
Hill, J., Meaford.
Hincks, J. P., Rural Dean, St. James', Ingersoll.
Hughes, T., Dresden.
Hurst, J., London.
Hutchinson, J., Exeter.
Innes, G. M., Canon, St. Paul's, London.
Jacobs, J., Sarnia Indians.
Jamieson, A., Walpole Island.
Johnstone, R. W., Point Edward.
Jones, E. R., Dungannon.
Kellogg, S. B., St. Thomas.
Kennedy, J., St. Ann's, Adelaide.
Keys, G., Chatsworth.
Logan, W., Lucan.
Mack, F. (sup'd), St. Catharine's.
Mackenzie, G. C., Kincardine.
Magahy, T. W., Listowell.
Marsh, J. W., Archdeacon, St. John's, London.
Matthew, C. R., Goderich.
Martin, N. H., Walkerville.
Mellish, H. F., Mohawk.
Miller, A. E., Tyrconnell.
Mills, W. S., Norwich.
Morton, J. J., Markdale.
Mulholland, A. H. R., Rural Dean, Owen Sound.
Murphy, W., Onondaga.
Nelles, A., Canon, Rural Dean, Brantford.
Newton, Dr.
Newman, E. E., Delaware.
Padfield, J., Burford.
Paterson, E., Rural Dean, St. James', Stratford.
Raikes, F. W., Belmont.
Rally, W. B. (sup'd), Glanworth.
Roberts, R. J., Newport.
Robinson, E. J., Millbank.
Ryan, F., Parkhill.
Salter, G. J. R., Canon, St. Jude's, Brantford.
Sanders, T. E., Tilsonburg.

Sandys, F. W., D.D., Archdeacon, Christ ch., Chatham.
Schulte, J., D.D., Port Burwell.
Smith, J. W. P., Strathroy.
Smith, S. L., Alvinston.
Smythe, J., Christ ch., London.
Softley, E., Gorrie.
Starr, R. H., Brantford.
Sweatman, A., London.
Tibbetts, W., St. Paul's, Pt. Dover.
Tilley, W. H., Cranyn M'l ch., London.
Townley, A., D.D., St. James', Paris.
Turnbull, G., Aylmer.
Watson, T., Bayfield.
Wilson, R., Birr.
Wood, W., Port Rowan.
Wray, H. B., Vittoria.
Wright, J. T., St. James', St. Mary's.
Wye, G. W., Wardsville.
Young, W. A., East-Zoora.

Diocese of British Columbia.

The Rt. Rev. George Hills, D.D., Victoria.

Cridge, Edward, Dean Christ ch., Victoria.
Good, John B., Lytton.
Gribbell, F. B., Victoria.
Holmes, David, Cowichan.
Jenns, Percival, Victoria.
Reece, William Sheldon, Archdeacon of Vancouver.
Reynard, James, Nanaimo.
Tomlinson, Robert, Kincanlith Indian Mission, Nass River.
Willemar, J. X., Comox.
Woods, Charles T., Archdeacon of Columbia, New-Westminster.

Diocese of Quebec.

The Rt. Rev. J. W. Williams, D.D., Lord Bishop of Quebec.

Allnatt, F. J. B., Drummondville.
Badgley, Chas., r. of grammar-school, Lennoxville.
Balfour, A., Magog.
Balfour, A. J., Hatley.
Ball, T. L., Upper Ireland.
Blaylock, J. Malbari.
Boydell, James, Bury.
Boyle, F., East-Frampton.
Brock, J., joint incumbent at Sherbrooke.
Burrage, H. G. (retired).
Chapman, T. S., Dudswell.
Debbage, J. B., Port Neuf.
Dinsey, J., Compton.
Fortin, A., Indian Village, St. Francis.
Foster, J., r., Coaticooke.
Fothergill, M. M., Sec. of Church Society, St. Peter's, Quebec.
Hamilton, ——, assist. m. in St. Matthew's, Quebec.
Hamilton, C., Bishop's Chaplain, St. Matthew's, Quebec.
Hepburn, J., Labrador.
Housman, G. V., r., Quebec.
Jenkins, J. H., Three Rivers.
Kemp, J., Leeds.
Ker, M., Sandy Beach.
King, W., St. Sylvester.
King, E. A. W., Durham.
Lyster, W. G., Cape Cove.
Mathers, R., Peninsula, Gaspé.
Merrick, W. C., Rivière du Loup (en haut).
Mitchell, R., St. Paul's, Quebec.
Nicolls, J. H., D.D., principal Bishop's Coll., Lennoxville.
Parker, G. H., Kingsey.
Parkin, E. C., Cookshire, Eaton.
Petry, H. J., Danville.
Rawson, C. W., Cathedral, Quebec.
Reid, C. P., Sherbrooke.
Richmond, J. P., Gaspé Basin.
Richardson, T., New-Liverpool.
Riopel, S., Valcartier.
Roe, H., Examining Chaplain, and Prof. of Divinity, Bishop's College.
Ross, E. G. W. (retired), Rivière du Loup (en bas).
Scarth, A. C., Lennoxville.
Sewell, E. W., Chapel of the Holy Trinity, Quebec.
Short, R., Montmorenci.
Smith, F. A., Georgeville.
Stuart, H. C., Bourg Louis.
Sweet, H., Stoneham.
Sykes, J. S., Port Chaplain, Quebec.
Sykes, J. S., Jr., Levis.
Tambs, R. C., Prof. of Mathematics, Bishop's Coll., Lennoxville.
Thompson, I., Melbourne.
Vial, W. S., Beauport.
Von Iffland, Sec. Diocesan Board, St. Michael's, Quebec.
Walters, J., Levis.
Warneloe, I., Stanstead.
Washer, C. B., Stoneham.
Woolryche, A. J., Stanstead.
Wurtele, L. C., Inverness.

Diocese of Ontario.

The Rt. Rev. J. TRAVERS LEWIS, D.D., LLD., Lord Bishop.
The Very Rev. JAMES LYSTER, LL.D., Dean.
The Ven. T. A. PARNELL, Archdeacon of Kingston.
The Ven. J. S. LAUDER, Archdeacon of Ottawa.

BISHOP'S CHAPLAINS.

The Rev. WILLIAM BLEASDELL (Canon).
The Rev. E. J. BOSWELL, D.C.L.
The Rev. Canon T. BEDFORD JONES, LL.D.

CANONS OF ST. GEORGE'S CATHEDRAL.

BLEASDELL, WILLIAM.
JONES, T. B., LL.D.
MULOCK, J.
PRESTON, T.
TANE, F.

CHANCELLOR OF THE DIOCESE.

DR. HENDERSON, Q.C.

Auston, H., Lyn.
Baker, E. H. M., Carrying Place.
Barry, T. W., Barriefield.
Beaven, E. W., Arnprior.
Bleasdell, W., Trenton.
Bogert, J. J., r., Napanee.
Bogert, D. F., Curate, Napanee.
Boswell, E. J., D.C.L., Kingston.
Bower, E. C. (on leave).
Bousfield, T., Kingston.
Burke, J. W., Belleville.
Carey, W. B., Iroquois.
Carroll, J., Gananoque.
Cartwright, C. E., Kingston.
Christie, J. F., Amherst Island.
Cooke, A. W., North-Augusta.
Crawford, E. P., Hawkesbury.
Coleman, A. H., Morton.
Clarke, W., Egansville.
Dawson, Abraham, Madoc.
Dobbs, F. W., Portsmouth.
Earley, W. T., Finch.
Emery, C. P., Pakenham.
Finlay, W. I., Shannonville.
Fisher, A., Franktown.
Fleming, W., March.
Forest, C., Morrisburg.
Fornori, R., Belleville.
Forsyth, J., Kittey.
Foster, S. A., Roslin.
Garrett, R., Osnabruck.
Garrett, T., Cumberland.
Godden, T., B.A., Renfrew.
Godfrey, James, Wolfe Island.
Grout, G. W. G., Carleton Place.
Halliwell, J., Stirling.
Harding, R., r., Adolphustown.
Harper, W. F. S., r., Bath.
Harris, Jas. (on leave), Kemptville.
Higginson, G. N., New-Edinburgh.
Hudson, T., Lanark.
Jarvis, A., Hawkesbury.
Jarvis, Arthur, B.A., Hawkesbury.
Jemmett, George, Ottawa.
Jones, T. Bedford, LL.D., Ottawa.
Jones, K. L., Mountain.
Kaapcke, C. F., Miss., Ottawa.
Kirkpatrick, F. W., Kingston.
Lauder, J. S., Archdeacon, Ottawa.
Lewin, W., B.A., Prescott.
Lewis, R., M.A., r., Maitland.
Loucks, E., r., Picton.
Low, G. J., Merrickville.
Lyster, James, LL.D., r., Dean, Kingston.
Merritt, D. P., Fitzroy Harbor.
Mockridge, C. H., Hillier.
Mockridge, I., Belleville.
Morris, J. A. (on leave).
Muckleston, W. J., Belleville.
Mulkins, H., Kingston.
Mulock, J. A., Kingston.
Mulvany, C. P., Milford.
McMorine, J. K., Almonte.
McMorine, S., Ottawa.
Nesbitt, A. C., Pembroke.
Nimmo, J. H., Tamworth.
O'Loughlin, A. J., North-Gower.
Parnell, T. A., Archdeacon, Kingston.
Pettit, C. B., r., Richmond.
Phillips, Arthur, Vankleek Hill.
Plees, H. E., Curate, Bath.
Preston, J. A., r., Canon, Cornwall.
Prime, Frederick, Harrowsmith.
Poole, Samuel G., Moulinette.
Pollard, H., Ottawa.
Roberts, W., Camden-East.
Simpson, J. H., Beachburg.
Stannage, J., r., Kemptville.

Stanton, T., Tyendinaga.
Stephenson, R. L., r., Perth.
Stephenson, F. L., Newboro.
Spencer, A., Curate, Kemptville.
Tane, F. R., Canon, Brockville.
Taylor, Thomas, Richmond.
Tighe, S., Stittsville.
White, G. W., Smith's Falls.
White, Robert (on leave).
Wilson, H., M.A., Curate, Kingston.
Wright, William, Metcalfe.

Diocese of Newfoundland.

The Rt. Rev. EDWARD FEILD, D.D., Bishop. Residing at St. John's.
The Rt. Rev. JAMES B. KELLY, D.D., Coadjutor-Bishop.

RURAL DEANS.

Wood, Thomas M., Avalon.
Smith, Benjamin, Trinity.
White, William K., Fortune Bay.
Bayly, Augustus E., Bonavista Bay.
Harvey, James C., Conception Bay.

Petley, Henry, New-Harbor.
Hutchinson, George, Topsail.
Hoyles, William J., Carbonear.
Jones, Bertram.
Fleet, Benjamin, Foxtrap.
Johnson, George M., St. John's (Cathedral).
Kingwell, John, Harbor Buffett.
Cunningham, John, Burgeo.
Colley, Edward, Hermitage Cove.
Phelps, Joseph F., St. John's (Academy).
Darrell, Josiah, Lamaline.
Godden, John, Harbor Grace.
Kirby, William, King's Cove.
Johnson, Reginald M., Pouch Cove.
Gabriel, Alfred E., Portugal Cove.
Botwood, Edward, St. John's (St. Mary's).
Temple, Robert, White Bay.
Gardner, George, Heart's Content.
Taylor, Robert H., Brigus.
Wood, Arthur C., St. John's (St. Thomas').
Noel, John M., Upper Island Cove.
Chamberlain, George S., Bay de Verds.
Shears, William, Bay Roberts.
Pilot, William, St. John's (College).
Dobie, Robert T., Petty Harbor.
Murray, Frederick R., Notre Dame Bay.
Goode, Thomas A., Channel.
Cragg, John G., Greenspond.
Netten, Theophilus G., Rose Blanche.
Lockward, John, Burin.
Skinner, Henry M., Salvage.
Smith, Walter R., Exploits.
Meek, Christopher, Fogo.
Bishop, George, Battle Harbor, Labrador.
Bishop, John, Belloram.
Warren, Alfred C., St. George's Bay.
Netten, William, Catalina.
Winsor, Alfred, Herring Neck.
Ellingham, Cornelius, Aquaforte.
Curling, Joseph J., Bay of Islands.
Wren, Searle, Bonne Bay.

Diocese of Algoma.

The Rt. Rev. F. D. FAUQUIER, D.D., Bishop.

Cole, W., Bracebridge.
Cooper, E., Port Sydney.
Dundas, C. B., Prince Arthur's Landing.
Hill, R., Little Current.
Mosley, R., Parry Sound.
Rolph, I. W., Sault Ste. Marie.
Wilson, L. F., Secretary, Sault Ste. Marie.

Diocese of Saskatchewan.

The Rt. Rev. JOHN MCLEAN, D.D., D.C.L., Bishop.
The Rev. ISAAC BARR, Bishop's Examining Chaplain.

Barr, Isaac, Carlton District.
Newton, Dr., Edmonton District.
Mackay, John, Stanley, English River.
Caldwell, Luke, Nepowewin.

Bishops of the Unitas Fratrum, or Moravian Church.

Seifferth, Benjamin (1846), Ockbrook, Eng.
Westerby, Geo. Wall (1853), Antigua, W. I.
Reichel, E. (1862), Berthelsdorf, Saxony.
Croger, Ernst William (1862), Berthelsdorf, Saxony.
La Trobe, James (1862), Ockbrook, Eng.
Schultz, Henry (1864), Nazareth, Pa.
Bigler, David (1864), Lancaster, Pa.
Tietzen, G. (1865), Berthelsdorf, Saxony.
Reichel, Lerin Theodore (1867), Berthelsdorf, Saxony.
England, John (1869), Fairfield, near Manchester, Eng.
Mueller, Gus. (1869), Herrnhut, Saxony.
Schweinitz, E. de (1870), Bethlehem, Pa.
Reinke, Amadeus Abm. (1870), New-York.
Schweinitz, Emil Adolphus de (1874), Salem, N. C.

RETIRED BISHOPS.

Breutel, J. C. (1853), Herrnhut, Saxony.
Edwards, Wm. (1857), Nottingham, Eng.
Reinke, Samuel (1858), Bethlehem, Pa.

List of the Old Catholic Clergy in Germany.

JOSEPH HUBERT REINKENS, Bishop, resides at Bonn.

Birlinger, Prof., Bonn.
Braun, Priest, Ortenberg.
Buchmann, Pfarrer, Breslau.
Dilger, Pfarrer, Pforzheim.
Döllinger, Prof., Munich.
Duren, Pfarrer, Zweibrücken.
Friedrich, Prof., Munich.
Grunert, Pfarrer, Königsberg.
Hamp, Pfarrer, Carlsruhe.
Hassler, Pfarrer, Erlangen.
Hirschwalder, Priest, Cologne.
Hochstein, Pfarrer, Essen.
Hoffmann, Pfarrer, Essen.
Hort, Priest, Straubing.
Hosemann, Pfarrer, Constance.
Kaminski, Pfarrer, Kattowitz.
Knoodt, Prof., Bonn.
Kühn, Pfarrer, Landau.
Langen, Prof., Bonn.
Lutterbock, Prof., Giessen.
Mazanec, Pfarrer, Passau.
Menzel, Prof., Braunsberg.
Messmer, Prof., Munich.
Michaelis, Prof., Braunsberg.
Paffrath, Chaplain, Cologne.
Rabbertz, Pfarrer, Crefeld.
Renftle, Pfarrer, Mering.
Reusch, Prof., Bonn.
Richthofen, Baron von, Canon, Breslau.
Ricks, Pfarrer, Heidelberg.
Siemes, Chaplain, Mering.
Strucksberg, Pfarrer, Breslau.
Tangermann, Pfarrer, Cologne.
Thurlings, Pfarrer, Kempten.
Treibel, Prof., Braunsberg.
Weber, Prof., Breslau.
Weidinger, Pfarrer, Hagen.
Wollmann, Prof., Braunsberg.

This list, compiled from the *Journal of the First Synod of the Old Catholics in Germany*, and from the *Deutscher Merkur*, is believed to be correct up to June, 1874. Several of those set down as Professors are also engaged in parochial work.

CHURCHES IN NEW-YORK CITY.

Advent Church of Our Lord, 352 W. 35th st., W. A. Stirling, r.
All Angels', W. 81st st. corner 11th ave., C. F. Hoffman, r.
All Saints', 288 Henry st., Wm. N. Dunnell, r.
Annunciation, 144 W. 14th st., William Jones Seabury, r.
Anthon Memorial, 48th st. near 6th ave., R. Heber Newton, r.
Ascension, 5th ave. corner 10th st., John Cotton Smith, D.D., r.
Atonement, Madison ave. corner 28th st., C. C. Tiffany, r.
Bethlehem Chapel, 9th ave. near 33d st., F. Oertel, m.
Calvary, 4th ave. corner E. 21st st., E. A. Washburn, D.D., r.
Chapel of Church of the Atonement, 418 W. 41st st., George Howell, m.
Chapel of the Shepherd's Flock, 330 W. 42d st., John F. Steen, m.
Christ Church, corner 35th st. and 5th ave., Hugh M. Thompson, D.D., r.
Christ Church, Riverdale, G. D. Wildes, D.D., r.
Epiphany, 50th st. between 2d and 3d aves., W. T. Tracy, r.
Grace, 800 Broadway, Henry C. Potter, D.D., r.
Grace Chapel, 23d st. E. of 3d ave., John W. Kramer, m.
Grace, 116th st. near 3d ave., D. Brainard Ray, r.
Heavenly Rest, 5th ave. near 45th st., Robert S. Howland, D.D., r.
Holy Apostles, 9th ave. and W. 28th st., John P. Lundy, D.D., r.
Holy Comforter, Beach st. near West, H. F. Roberts, m.
Holy Communion, 6th ave. and W. 20th st., F. E. Lawrence, D.D., pastor.
Holy Martyrs, 39 Forsyth st., James Millett, r.
Holy Saviour, E. 25th st. near Madison ave., A. B. Carter, D.D., r.
Holy Sepulchre, 74th st. E. of 4th ave., J. Tuttle Smith, r.
Holy Trinity, 42d st. and Madison ave., Stephen H. Tyng, Jr., D.D., r.
Holy Trinity Church, 5th ave. and 125th st., W. Neilson McVickar, r.
Incarnation, 35th st. and Madison ave.
Intercession, 154th st. and 10th ave.
Mediator, 50th st. and 11th ave., D. M. McCaffrey, m.
Nativity, 70 Ave. C., Caleb Clapp, r.
Our Saviour, corner Pike and South sts., R. J. Walker, m.
Reconciliation, 31st st. near 2d ave., E. S. Widdemer, m.
Redeemer, 4th ave. and 82d st., J. W. Shackelford, r.
Redemption, 23d st. and 4th ave., U. Scott, D.D., r.
Reformation, 130 Stanton st.
Resurrection, 85th st. between 3d and Lexington aves., E. O. Flagg, D.D., r.
St. Alban's, Lexington ave. corner 47th st., C. W. Morrill, r.
St. Ambrose, Thompson, corner Prince st.
St. Andrew's, 4th ave. and 128th st., George B. Draper, D.D., r.
St. Ann's for Deaf-Mutes, 18th st. near 5th ave., Thomas Gallaudet, D.D., r.
St. Ann's, Morrisania, W. Huchel, r.
St. Augustine's Chapel, 216 Bowery, A. C. Kimber, m.
St. Barnabas' Chapel, 304 Mulberry st., S. F. Holmes, m.
St. Bartholomew's, corner of 44th st. and Madison ave., Samuel Cooke, D.D., r.
St. Chrysostom's Chapel, 7th ave. and 39th st., Thomas H. Sill, m.
St. Clement's, 108 Amity st., near McDougal, Theodore A. Eaton, D.D., r.
St. Esprit, 22d st., near 5th ave., Léon Pons, r.
St. George's, Ruther ord pl. corner E. 16th st., Stephen H. Tyng, D.D., r.
St. George's Chapel of Free Grace, 19th st. near 1st ave., M. Tyng, m.
St. George's German Chapel, 420 E. 14th st., J. C. Fleischhacker, m.

St. Ignatius', 40th st. near 6th ave., F. C. Ewer, D.D., r.
St. James', E. 71st st. near Lexington ave., Cornelius B. Smith, r.
St. James the Less, 23d st, near 3d ave., William D. Walker, m.
St. John Baptist's, Lexington ave. cor. 35th st., Cornelius R. Duffie, D.D., r.
St. John Evangelist's, West 11th and Waverly pl., W. T. Egbert, r.
St. John's Chapel, Varick, near Laight st., S. H. Weston, D.D., m.
St. Luke's, 483 Hudson st., Isaac H. Tuttle, D.D., r.
St. Luke's Hospital Chapel, 54th st. and 5th ave., W. A. Muhlenberg, D.D., pastor.
St. Mark's, 10th st. and Second ave., J. H. Rylance, D.D., r.
St. Mark's Mission Chapel, Ave. A, cor. 10th st., S. A. McNulty, m.
St. Mary's, Manhattanville, C. C. Adams, r.
St. Mary's, 142d st. near 3d ave., C. S. Stephenson, r.
St. Mary the Virgin, 45th st. near 7th ave., T. M. Brown, r.
St. Matthias', W. 42d st. near 7th ave., N. E. Cornwall, D.D., r.
St. Michael's, Broadway and 99th st., T. M. Peters, D.D., r.
St. Paul's Chapel, Broadway, between Fulton and Vesey sts, Morgan Dix, D.D., m.
St. Peter's, 346 W. 20th st. near 9th ave., Alfred B. Beach, D.D., r.
St. Philip's, 305 Mulberry st.
St. Stephen's, 53 and 55 W. 46th st., J. H. Price, D.D., r.; A. Bloomer Hart, associate r.
St. Thomas' Church Mission, 60th st. between 2d and 3d aves., R. Lowry, m.
St. Thomas', 5th ave. and 53d st., William F. Morgan, D.D., r.
St. Timothy's, 57th st. W. of 8th ave., George J. Geer, D.D., r.
Santiago, 30 W. 29d st., Joaquin de Palma, r.
Transfiguration, E. 29th st. near 5th ave., G. H. Houghton, D.D., r.
Trinity, Broadway, opposite Wall st., Morgan Dix, D.D., r.
Trinity Chapel, 15 W. 25th st., C. E. Swope, D.D., m.
Zion, Madison ave. and 38th st., J. N. Galleher, r.

CITY DIRECTORY.

NAMES AND ADDRESSES OF PROTESTANT EPISCOPAL CLERGY.

NEW-YORK CITY.

The Rt. Rev. HORATIO POTTER, D.D., LL.D., D.C.L., Bishop, 38 E. 22d st.
The Rt. Rev. HORATIO SOUTHGATE, D.D., 171 West 124 st.

Adams, C. C.....West 128th, near Broadway.
Barnard, F. A. P., D.D., LL.D.....Columbia College, 49th st. and 4th av.
Barton, J. Graeff, LL.D.....New-York Free College.
Beach, Alfred B., D.D.....346 West-Twentieth.
Betts, B. R.....Columbia College, 49th st. and 4th av.
Bonham, J. W.....22 Bible House.
Brodnax, W. M. A.....141 Broadway, Room 3.
Brown, Thomas McK.....205 West Fifty-sixth.
Buel, S., D.D.....Gen. Theo. Sem., 20th and 9th av.
Carter, A. B., D.D.....153 Lexington av.
Chrystal, James.....224 East-Fiftieth.
Clapp, Caleb.....706 Sixth.
Clarkson, A. Valette.....112 East Twenty-third.
Cook, W. H.....48 East Twenty-ninth.
Cooke, Samuel, D.D.....342 Madison av.
Cornwall, N. E., D.D.....212 West Forty-second.
Cornwall, N. E., Jr.....212 West Forty-second.
Cowley, Edward.....437 East Fifty-eighth.
Davenport, J. R.....212 East-Sixteenth.
Denison, S. D., D.D.....23 Bible House.
De Palma, Joaquim.....409 West Thirty-fourth.
Dix, Morgan, D.D.....27 West Twenty-fifth.
Donald, E. W.....1 West Thirty-eighth.
Doty, Zina.....General Theological Seminary.
Draper, George B.....Fifth av. corner 130th.
Duane, R. B., D.D.....23 Bible House.
Duffie, Cornelius R., D.D.....263 Lexington av.
Dunnell, William N.....292 Henry.
Dyer, Heman, D.D.....3 Bible House.
Eaton, Theodore A., D.D.....130 West-Thirteenth.
Egbert, William T.....122 West-Eleventh.
Eigenbrodt, William E., D.D.....127 West-Thirteenth.
Ewer, F. C., D.D.....152 West Forty-sixth.
Fitch, Augustus.....48 E. Twenty-first.
Flagg, E. O., D.D.....Lexington av., 2d door above 82d.
Flagg, J. B., D.D.....2 E. Thirty-third.
Fleischhacker, J. C.....320 E. Ninth.
Forbes, John Murray, D.D.....123 E. Fifty-fourth.
French, W. G.....255 East Seventy-first
Gallaudet, Thomas, D.D.....9 W. Eighteenth.

Galleher, John N.....36th st. and Madison av.
Geer, George J., D.D.....320 W. Fifty-seventh.
Haight, Benjamin I., D.D., LL.D.....56 W. Twenty-sixth.
Hale, C. R.....123 Fifth av.
Hall, Randall C.....245 W. Forty-eighth.
Heath, J. G. B.....242 E. Sixty-first.
Hoffman, C. F.....65 W. Fifty-third.
Holmes, S. F.....967 Fifth av.
Houghton, E. C.....1 E. Twenty-ninth.
Houghton, George C.....Cor. Thirty-ninth and 7th av.
Houghton, George H., D.D.....1 E. Twenty-ninth.
Howell, George.....454 W. Forty-ninth.
Howland, Robert S., D.D.....3 E. Forty-fifth st.
Irving, Theodore, LL.D.....21 W. Thirty-second.
Jowitt, J. F.....41 W. Thirty-sixth.
Kaye, George T.....General Theo. Seminary.
Keeble, J. W.....3 Bible House.
Kenney, James E.....158 E. Thirty-ninth.
Kettell, E. H.....Marlborough House.
Kimber, Arthur C.....262 Bowery.
Kirkus, William.....13 Prospect Place.
Kramer, John W.....300 E. Ninth.
Lawrence, Francis E., D.D.....49 W. Twentieth.
Leavitt, John M., D.D.....9 Murray.
Leonard, Alexander S., D.D.....Fordham.
Liggins, John.....278 W. Eleventh.
Little, Charles S.....13 W. Fiftieth.
Ludlum, Nicholas F.....309 W. Thirty-fifth.
Ludlum, William S.....309 W. Thirty-fifth.
Lundy, J. P., D.D.....345 W. Thirty-second.
Maguire, Isaac.....2002 Third av.
Matson, William A., D.D.....783 Broadway.
McCaffrey, D. M.....321 East Fifty-third.
McJilton, J. N., D.D.....132 East-Sixteenth.
McNulty, S. A.....155 Av. A.
McVickar, W. Neilson.....Harlem.
Millett, James.....111 Second av.
Morgan, John.....713 Broadway.
Morgan, William F., D.D.....53d st. and Fifth av.
Morrill, C. W.....59 East 54th.
Mottet, Henry.....324 West-Fifteenth.
Muhlenberg, W. A., D.D., LL.D.....St. Luke's Hospital, 54th st. n. 5th av.
Mulchahey, James D., D.D.....54 West Twenty-sixth.
Newbold, William A.....3 Bible House.
Newton, R. Heber.....67 West Thirty-eighth.
Nock, J. A.....52 4th av.
Noyes, McW. Bernard.....13 Beekman Place.
Oertel, Frederick.....484 West Fifty-first.
Ogilby, Frederick, D.D.....223 West Twenty-third.
Oliver, A., D.D.....40 West-Twentieth.
Olmstead, Charles T.....7 East Twenty-seventh.
Osgood, S., D.D.....154 West-Eleventh.
Peet, E. W., D.D.....207 East-Sixteenth.
Peters, Thomas M., D.D.....Broadway, corner West Ninety-ninth.
Peterson, John.....279 South-Third st., Brooklyn, E. D.
Pons, Leon.....31 Lafayette Place.
Potter, Henry C., D.D.....Broadway, near Tenth.
Price, Joseph H., D.D.....109 West Twenty-second.
Ray, D. Brainerd.....East 118th st., near 1st ave.
Roberts, John J.....148 Madison av.
Rogers, Robert C.....30 Bible House.
Rush, H. C.....Trinity Church.
Rylance, J. H., D.D.....11 Livingston Place.
Scott, U., D.D.....27 East Twenty-fourth.
Seabury, William J.....144 West-Fourteenth.

Seigmund, G. F.....40 Bible House.
Seymour, George F., D.D.....Gen. Theo. Sem., 20th st. and 9th av.
Shackelford, John W.....111 East Eighty-second.
Sill, Thomas H.....226 West-Fortieth.
Smith, John Cotton, D.D.....7 West-Tenth.
Smith, Cornelius B.....137 East Seventy-first.
Spencer, J. A., D.D.....133 East Twenty-ninth.
Staunton, William, D.D.....119 East Twenty-third.
Staudenmayer, L. R., D.D.....613 Second av.
Stander, C.....31 Lafayette Place.
Steen, John F.....233 West Fifty-first.
Sterling, Walter A.....217 Madison st.
Swope, C. E., D.D.....23 East Twenty-fourth.
Thompson, Hugh M., D.D.....48 West Thirty-fifth.
Tiffany, C. C.....59 West Thirty-eighth.
Tracy, U. T.....209 West Forty-third.
Tuttle, Isaac H., D.D.....58 East Eighty-sixth.
Twing, Alvi T., D.D.....22 Bible House.
Tyng, Stephen H., D.D.....209 East-Sixteenth.
Tyng, Stephen H., Jr., D.D.....Madison av. and Forty-second.
Van Winkle, Edward H.....25 West-Ninth.
Von Roosbroeck, P. J. V.....Bellevue Hospital.
Walker, R. J.....34 Pike.
Walker, William D.....119 East Twenty-third.
Ward, Caleb T.....167 West Forty-ninth.
Warner, Arthur H.....477 Hudson.
Washburn, E. A., D.D.....103 East Twenty-first.
Webb, W. E.....44 Bible House.
Weston, Sullivan H., D.D.....3 East Forty-fifth.
Widdemer, E. S.....233 East Thirty-fifth.
Wildes, George D., D.D.....Riverdale P. O.
Willing, M. E.....566 Lexington av.
Wiswall, Alvah.....52 Varick.
Woodle, Allen Sheldon.....48 West Thirty-fifth.
Woodruff, Curtiss T.....1315 Fourth av. and 304 Mulberry st.

BROOKLYN, N. Y.

Rt. Rev. A. N. Littlejohn, D.D., Bishop.....170 Remsen.
Babcock, Charles H.....553 Lafayette av.
Bacchus, John G.....179 Gates av.
Baker, Charles R.....344 Carleton av.
Bancroft, L. W., D.D.....21 Strong Place.
Barnes, J. S.....574 Gates av.
Bennitt, George S.....342 State.
Bixby, Charles H.....455 Ninth.
Booth, Robert G.....19 Second Place.
Camp, Norman, D.D.....Herkimer st., corner Albany av.
Campbell, J. B.....340 Clinton av.
Cornell, T. F.....57 South-Oxford.
Cornwell, Henry Betts.....354 Stuyvesant av.
Diller, Jacob W., D.D.....515 Vanderbilt av.
Drowne, T. Stafford, D.D.....Carroll st. near Clinton.
Fitch, W. T.....186 Adelphi.
Hall, C. H., D.D.....157 Montague.
Hovey, H. E.....Hall st.
Homer, C. W.....102 Gates av.
Huntington, B. S.....712 Warren.
Hyde, William.....240 Thirteenth.
Johnson, Daniel V. M., D.D.....Classon av. corner Willoughby av
Lee, J. W.....83 Woodhull.
Leonard, William A.....75 Remsen.
McElroy, Irving.....197 Skillman.
Newton, B. B.....270 Henry.

Nichols, Edwin A .....8 Lefferts Place.
Nichols, George W. ..... 377 Grand av.
Paddock, John A., D.D.....345 State.
Page, R. O.....50 Douglass.
Philip, J. D..... .....26 Willoughby.
Pycott, T. S.....The Rectory, St. John's Place.
Remington, E. Franklin.....237 Bergen.
Roche, S. S.....
Rosencrantz, J. Gardner..... .....129 Park Place.
Schenck, N. H., D.D.....144 Columbia Heights.
Short, William.....197 Livingston.
Snively, W. A..... ..53 Remsen.
Spafard, Henry A.....574 Pacific.
Tebbetts, J. C., Jr..... .....177 Congress.
Tripp, Ferris.....34 Willoughby.
Waite, Joseph M.....68 North-Oxford.
Walbridge, Henry B., D.D.....322 Degraw.
William, W. M.....219 High.
Williams, Charles S.....130 Yates av., near De Kalb.

BROOKLYN, E. D., N. Y.

Chadwell, William S.....31 Orient av.
Haskins, Samuel M.....150 South-Fifth.
Haskins, Thomas G.....70 Colger st., Station G.
Maynard, Newland..... .....Wall House.
Partridge, A. H.....160 Ross.
Peck, Francis.....11 Eighth.
Roberts, H. Floy ....88 Union ave.

BOSTON, MASS.

Rt. Rev. B. H. Paddock, D.D., Bishop, residing at 26 Chestnut.
Allen, A. V. G.....Cambridge.
Bartlett, William S..... .....Chelsea.
Benedict, E.....22 Staniford.
Brooks, Phillips.....Cor. Berkeley and Newbury.
Brown, Abbott.....Pond, near Centre, Ward 17.
Brown, Percy.....Walnut and Dale sts., Bost. Highl'ds.
Burrill, John T.....40 Grove st., Chelsea.
Burroughs, Henry.....82 Mount Vernon st.
Chase, Francis.....8 Worcester Square.
Converse, George S.....98 Cedar st., Boston Highlands.
Clinch, J. H.....514 Broadway, South-Boston.
Cutler, S.....4 Ashburton Place.
Dunham, George.....45 Chelsea, East-Boston.
Grafton, Charles.....22 Staniford.
Herrick, O. E.....Fort Warren.
Hill, J. W.....23 Staniford.
Holbrooke, C. A.....Oakland st. Ward 19.
Prescott, George J.....65 Chandler.
Killikelly, B. B., Jr.....77 Marlborough.
Lambert, Thomas R., D.D.....112 Chelsea, Ward 21.
Palmer, Edmund B.....398 Meridian, East-Boston.
Peirce, Joshua R.....20 Parmenter.
Slafter, E. F.....11 Beacon.
Vinton, Alexander H., D.D.....77 Marlborough.
Walden, Treadwell.....St. Paul's Church.
Waterbury, J. H.....St. John's, East-Boston.
Wells, E. M. P., D.D.....14 Oxford.
Williams, Pelham.....40 Pinckney.
Winslow, William C.....429 Beacon.
Wright, John.... .....392 West-Broadway, South-Boston.
Young, Joseph H.....St. Stephen's Mission, South-Boston.

PHILADELPHIA, PA.

Rt. Rev. W. B. Stevens, D.D., LL.D., Bishop, 708 Walnut.

Antrim, Thomas.....822 Judson.
Appleton, Samuel E.....1804 De Lancey place.
Asbury, S. R.....1737 North Twenty-second.
Ashton, J. W.....1611 Fifteenth.
Baldy, Hurly.....625 North-Sixth.
Ball, William M.....1421 Filbert.
Badger, William H.....4108 Spruce, West P.
Bartlett, F. M.....Fox Chase P. O.
Batterson, H. G., D.D.....1229 Arch.
Bawn, John G.....1406 South-Sixth.
Betticher, Charles E.....1409 N. Pennsylvania square.
Bishop, G. L.....Silverton ave. and 49th, West-Phila.
Bower, William.....2029 Locust.
Bowers, W. V.....1137 South-Eleventh. [Spruce.
Boyer, S. H., D.D.....St. Paul's ch., N.W. cor. of Eighth and
Boyle, A. M.....723 Spruce.
Bringhurst, George.....1015 Federal.
Bronson, W. W.....727 Spruce.
Buchanan, E. Y., D.D.....Oxford Church.
Burk, J. Y.....209 Catharine.
Burton, Gideon J.....Sixty-fifth and Market, West-Phila.
Bushnell, F. H.....Manayunk.
Butler, C. M., D.D.....Thirty-ninth and Walnut.
Canfield, F. D.....723 South-Twentieth.
Carroll, William.....1827 North-Seventh.
Childs, J. A., D.D.....708 Walnut.
Christian, George M.....1812 Christian.
Clark, William J., D.D.....1623 North-Eighteenth.
Claxton, R. B., D.D.....3410 Baring.
Claxton, J. W.....1205 Green.
Conrad, T. K., D.D.....1707 Walnut.
Cooper, C. D.....2026 Spruce.
Crooke, G. A., D.D., D.C.L.....859 Marshall.
Currie, C. George.....1217 Spruce.
Davies, T. F., D.D.....717 Pine.
Davis, T. J.....Broad and Tioga.
Diehl, William N.....Main and Bringhurst, Germantown.
Douglass, J. M.....1728 Pine.
Du Hamel, John P.....400 North Twenty-second.
Duhring, Herman L.....740 South-Twelfth.
Dupuy, Charles M.....1835 Pine.
Durborow, Samuel.....605 South-Tenth.
Eccleston, J. H., D.D.....112 South-Fortieth.
Edwards, Robert A.....1843 Chestnut.
Erben, W. B.....737 South-Ninth.
Falkner, J. B.....Germantown.
Foggo, Edward A., D.D.....268 South-Ninth.
Franklin, Thomas L., D.D.....815 Wharton.
Fullerton, Alexander, Jr.....710 Spruce.
Furey, J. G.....225 South-Ninth.
Furey, J. R.....4507 Rubicon, Germantown.
Goodfellow, John A.....292 East-Cumberland.
Goodwin, D. R., D.D.....3919 Locust.
Graff, W. H.....738 Coates.
Graham, Richardson.....1911 Warnock.
Hare, G. Emlen, D.D., LL.D.....1345 Pine.
Harris, J. A.....Chestnut Hill.
Hay, H. P., D.D.....619 North-Fourth.
Hazlehurst, Samuel.....1808 Pine.
Hening, E. W.....330 South Twenty-first.
Heysinger, J. L.....203 Catherine.

Hodge, George W.....727 Locust.
Hoffman, Eugene A., D.D.....1620 Spruce.
Hughes, J. A. D.....Cor. Thirty-ninth and Walnut.
Hutchinson, Thomas P.....1610 Cherry.
Jackson, W. F. B.....232 South-Fourth.
Jaggar, Thomas A., D.D.....2007 De Lancey place.
Joyce, John, Jr.....33 North-Seventeenth.
Kellogg, D., Jr., D.D.....1518 Poplar.
Landreth, O. W.....717 Arch.
Logan, Charles.....989 North-Fifth.
Louderback, Alfred.....716 North-Nineteenth.
Mackie, Robert.....225 South-Ninth.
Maison, Charles A.....6901 Darby Road.
Martin, Isaac.....4819 Tacony, Bridesburg.
Matlack, R. C.....1224 Chestnut.
Mayer, H. C.....3706 Spruce.
McMurphy, A. T.....Branchtown, Philadelphia.
Meigs, H. E.....1208 Walnut.
Miel, Charles B.....116 Claymont.
Miller, D. S., D.D.....Frankford.
Miller, Jacob.....1101 East-Huntington.
Millett, D. C., D.D.....Holmesburg, Philadelphia.
Milnor, Charles E.....509 North-Seventh.
Moore, George C.....601 North-Sixteenth.
Moore, J. R.....Ontario and Twenty-first.
Morrison, A. M.....Forty-second and Pine.
Morsell, W. F. C.....123 North-Fifteenth.
Morton, Algernon.....408 South-Ninth.
Morton, H. J., D.D.....909 Clinton.
Munroe, William H.....1750 Frankford Road.
Murphy, J. K.....Germantown.
Murray, Charles E.....27 South-Sixteenth.
Newlin, J. D.....532 Marshall.
Newman, L. C.....411 Wetherill.
Newton, Richard, D.D.....929 Clinton.
Newton, William, D.D.....1913 Mount Vernon.
Paddock, W. F., D.D.....3911 Locust.
Perry, J. De Wolfe.....Germantown.
Powers, J. F.....917 Walnut.
Quick, C. W.....1225 Sansom.
Reed, Enoch.....Sixty-fifth and Vine.
Reed, H. M.....509 North Forty-third.
Rickart, A. A.....963 North-Fifth.
Robins, J. W., D.D.....1821 De Lancey place.
Rodney, John.....Washington avenue, Germantown.
Rowland, H. J.....1508 Arch.
Rudder, William, D.D.....1539 Pine.
Rumney, Theodore S., D.D.....Cor. Green and Harvey, Germantown.
Saul, James, D.D.....1630 Pine.
Saunders, W. T., D.D.....122 South Thirty-fourth.
Simes, Snyder B.....916 Swanson.
Simpson, E. Owen.....1224 Chestnut.
Spackman, H. S.....Front and Huntington.
Spear, W. W., D.D.....38th and Walnut.
Stewart, W. H. N., D.D.....547 North-Fortieth.
Stuart, H. M.....512 South-Fourth.
Suddards, William, D.D.....116 North-Twelfth.
Supplee, E. H.....1637 Arch.
Terry, Robert E.....1811 Walnut.
Tetlow, I.....1523 North-Thirteenth.
Thomas, R. N.....112 North-Nineteenth.
Tweedale, S.....Frankford.
Vibbert, William H.....Germantown.
Wallace, J. S.....Chap. U. S. N. Naval Asylum.

Ward, H. Dana.....1519 Green.
Ware, George W. .....3700 Hamilton, West-Philadelphia.
Watson, B., D.D.....162 North-Twentieth.
Watson, John H.....228 South-Broad.
White, W. A.....Leverington ; P. O., Philadelphia.
Yarnall, T. C., D.D.....3914 Locust.

BALTIMORE, MD.

Rt. Rev. W. R. Whittingham, D.D., LL.D., 277 Madison avenue.
Banister, T. Lewis .....886 East-Pratt.
Barrow, Thomas.....227 East-Baltimore.
Bartow, E.....236 North-Eutaw.
Brown, Benjamin F.....Gilmore and Hollins.
Cathell, J. E.....275 Lanvale.
Chipchase, J.,.....84 North-Greene.
Coale, W. A.....Mulberry, near Stricker.
Dalrymple, E. A., S.T.D.....195 West-Lombard.
Dunham, F. B.....Millington avenue and Ramsay
Gholson, J. Y.....75 McCullough.
Gibson, F .....Charles and Biddle.
Grammer, J. E., D.D.....423 Madison avenue.
Hayward, Richard.....Fayette, near Calhoun.
Hodges, J. S. B., D.D.....83 Saratoga.
Holt, Charles I.....39 Mount Vernon place.
James, F.....354½ West-Lombard.
Kinsolving, G. H.....39 Mount Vernon place.
Latrobe, B. H.....340 North-Broadway.
Leakin, George A.....129 East-Pratt.
Leeds, George, D.D. .....100 Monument.
Leeson, Alfred B.....226 North-Eutaw.
McCabe, James D., D.D.....Boundary avenue.
Meade, P. N.....263 East-Chase.
Miller, J. S .....258 Saratoga.
Nicholson, J. L.....St. Paul and Read.
Penick, C. C.....40 Lexington.
Perry, C. B.....226 North-Eutaw.
Peterkin, G. W.....40 Bolton.
Pickman, R.....South-High, near Lombard.
Randolph, A. M.....140 St. Paul.
Rankin, C. W.....3 Waverley terrace.
Richey, Joseph.....226 North-Eutaw.
Richardson, S. McD.....203 Garden.
Ritter, Charles.....Patuxent, Canton.
Rose, John.....249 Hoffman.
Scott, H. R.....79 Fulton.
Stryker, A. P.....170 Biddle.
Trapier, Pierre Du G.....N. W. cor. of Wilson and John.
Van Antwerp, Daniel, D.D.....44 Lexington.
Warner, George K.....31 Warren.
Worthington, G. F.....Edmonson avenue, near Carey.

DISTRICT OF COLUMBIA.

Rt. Rev. William Pinkney, D.D., Washington.
Addison, Thomas G., D.D.....219 C street, N. W. Washington.
Ames, John G.....915 M st., Washington.
Andrews, Charles D.....620 G st., S. E. Washington.
Atkins, Addison B., D.D.....St. John's Rectory, Georgetown.
Buck, James A.....Soldiers' Home, Washington.
Chew, John H.....St. Alban's, Georgetown.
Crummell, Alexander, D.D.....1506 O street, Washington.

Elliott, John H., S.T.D.....103 K st., Washington.
Faust, A. J.....2209 I st., N. W. Washington.
Graves, John A.....1418 Eleventh., Washington.
Harris, William A.....929 L st., N. W. Washington.
Harrold, James A., D.D.....1511 Sixteenth, N. W. Washington.
Holmead, Alfred.....900 B street, S. W. Washington.
Jackson, Augustus.....2115 H street, N. W. Washington.
Knight, Franklin L., D.D.....1018 Seventeenth, Washington.
Lewis, John Vaughan, D.D.....St. John's Church, Washington.
McKee, John M. E.....P. O. Box, 294, Washington.
Shiras, Alexander, D.D.....Bureau of Education, Washington.
Steele, A. Floridus.....326 A street, S. E. Washington.
Townsend, I. L.....1418 Eleventh, Washington.
Trimble, John, Jr., D.D.....90 Beall, Georgetown.
Watkins, Wilbur Fisk.....1334 N. Y. ave., N. W. Washington.
Williams, Walter W., D.D.....115 West, Georgetown.
Withington, William.....318 Indiana ave., N. W. Washington.

ELIZABETH, N. J.

Clark, S. A., D.D.....185 Pearl.
Cole, H. H.....Monroe avenue and Mary.
McAllister, F. M.....Jefferson avenue, near Magnolia
Newell, Chester.....25 Cherry.
Parker, Stevens.....Christ Church Rectory.
Stoddard, James.....118 Magnolia Avenue.

PROVIDENCE, R. I.

The Rt. Rev. T. M. Clark, D.D., LL.D., 34 George.
Colwell, James W.....1 Francis.
Greer, David H.....8 Greene.
Henshaw, Daniel.....203 High.
Leach, Daniel.....Almy's Hotel.
Paine, Robert H.....34 Congdon.
Rice, D. G.....19 Tobey.
Richards, C. A. L.....144 Benefit.
Shearman, W. D. U.....Cor. Tobey and King.
Skeele, Amos.....372 Benefit.
Waterman, Henry, D.D.....Cor. of Arnold and Thayer.
Webb, Samuel H.....40 Ocean.
Wheeler, Charles H.....166 Prospect.

ALBANY, N. Y.

The Rt. Rev. William Croswell Doane, S.T.D., 29 Elk.
Battershall, Walter W.....31 Lodge.
Berry, Thomas B.....2½ Bleecker place.
Chapman, Edgar T.....Troy Road.
Knauff, C. W.....2 Columbia place.
Reese, J. Livingston.....80 Lancaster.
Schwartz, David L.....3 Columbia place.
Selkirk, Edward.....19 Trinity place.
Smith, Samuel E.....189 Clinton avenue.
Snively, Thaddeus A.....31 Lodge,
Townsend, John.....42 Lancaster.

HARTFORD, CT.

Buck, George.....Woodland.
Chetwood, F. B., Jr.....130 Capitol avenue.

Clark, George H., D.D.....125 Washington.
Eddy, Clayton.....3 Seymour.
Fisher, C. R.....101 Trumbull.
Goodwin, Frank.....Woodland.
Harriman, F. D.....12 Trinity.
Hart, Samuel.....Trinity College.
Huntington, John T.....Cor. Clinton and Elm.
Johnson, E. E.....Trinity College.
Knight, C. F.....114 Washington.
Mallory, George S., D.D.....113 Elm.
Meier-Smith, M., D.D.....25 Capitol avenue.
Nelson, H. W. Jr.....18 Charter Oak place.
Pynchon, Thomas R., D.D.....120 Park.
Simonson, L.....City Hotel.
Tremaine, C. H. B.....7 Chapel.

Clergymen residing in the cities given in the Directory will please forward change of address, if any, in the early part of November.

Presidents of the United States of America.

Declaration of Independence	4 July, 1776	John Tyler (elected as Vice-President)	1841
Gen. Washington, first President	1789 and 1793	James Knox Polk	1845
John Adams	1797	Gen. Zachary Taylor (died 9 July, 1850)	1849
Thomas Jefferson	1801 and 1805	Millard Fillmore (elected as Vice-Presid'nt)	1850
James Madison	1809 and 1813	General Franklin Pierce	1853
James Monroe	1817 and 1821	James Buchanan	1857
John Quincy Adams	1825	Abra. Lincoln (assass. 14 April, 1965)	1861 & 1865
Gen. Andrew Jackson	1829 and 1833	Andrew Johnson (elected as Vice-Presid't).	1865
Martin Van Buren	1837	General Ulysses S. Grant	1869
Gen. William Henry Harrison (died 4 April)	1841	Re-elected 1872 for	1873

Population in 1871, 38,555,983.

Sovereigns of Europe, Etc.

		Born.	Accession.
Austria	Francis Joseph, Emperor	18 Aug. 1830	2 Dec. 1848
Baden	Frederick W. L., Grand-Duke	9 Sept. 1826	5 Sept. 1856
Bavaria	Louis II., King	25 Aug. 1845	10 Mar. 1864
Belgium	Leopold II., King	9 April 1835	10 Dec. 1865
Brazil (South-America).	Pedro II., Emperor of	2 Dec. 1825	7 April 1831
Denmark	Christian IX., King	8 April 1818	15 Nov. 1863
England	Victoria, Queen	24 May 1819	20 June 1837
France	Marshal MacMahon, President	13 July 1808	24 May 1873
Greece	George I., King of the Greeks	24 Dec. 1845	6 June 1863
Hesse-Darmstadt	Louis III., Grand-Duke	9 June 1806	16 June 1848
Holland	William III., King	19 Feb. 1817	17 Mar. 1849
Italy	Victor Emmanuel II., King	14 Mar. 1820	23 Mar. 1849
Mecklenburg-Schwerin	Frederic Francis, Grand-Duke	28 Feb. 1823	7 Mar. 1842
Mecklenburg-Strelitz.	Fred. William Charles, Grand-Duke	17 Oct. 1819	6 Sept. 1860
Oldenburg	Nicolas, Grand-Duke	8 July 1827	27 Feb. 1853
Portugal	Dom Louis I., King	31 Oct. 1838	11 Nov. 1861
Prussia	William I., Emperor of Germany	22 Mar. 1797	2 Jan. 1861
Roman Church	Pius IX., Pope	13 May 1792	16 June 1846
Russia	Alexander II., Emperor	29 April 1818	2 Mar. 1855
Saxe-Coburg and Gotha	Ernest II., Augustus Charles, Duke	21 June 1818	29 Jan. 1844
Saxe-Meiningen	George, Duke	2 April 1826	20 Sept. 1866
Saxe-Weimar	Charles Alexander, Grand-Duke	24 June 1818	8 July 1853
Saxony	John I., King	12 Dec. 1801	9 Aug. 1854
Spain	Emilio Castelar, President		6 Sept. 1873
Sweden and Norway	Oscar II., King	21 Jan. 1829	18 Sept. 1872
Turkey	Abdul Aziz Khan, Sultan	9 Feb. 1830	25 June 1861
United States (America)	Ulysses S. Grant, President	27 April 1822	4 Mar. 1873
Wurtemburg	Charles Frederick Alexander, King	6 Mar. 1823	25 June 1861

A Table of the Kings and Queens of England.

Name.	SAXONS AND DANES.	Acces.	Died.	Age	Rgn'd
Egbert	First King of all England	827	837	—	10
Ethelwulf	Son of Egbert	837	858	—	21
Ethelbald	Son of Ethelwulf	858	860	—	2
Ethelbert	Second Son of Ethelwulf	858	866	—	8
Ethelred	Third Son of Ethelwulf	866	871	—	5
Alfred	Fourth Son of Ethelwulf	871	901	—	30
Edward the Elder	Son of Alfred	901	925	—	24
Athelstan	Eldest Son of Edward	925	940	—	15
Edmund	Brother of Athelstan	940	946	—	6
Edred	Brother of Edmund	946	955	—	9
Edwy	Son of Edmund	955	958	—	3
Edgar	Second Son of Edmund	958	975	—	17
Edward the Martyr.	Son of Edgar	975	979	—	4
Ethelred II	Half-brother of Edward	979	1016	—	37

A Table of the Kings and Queens of England—Continued.

Name.		Acces.	Died.	Age	Rgn'd
	SAXONS AND DANES.				
EDMUND IRONSIDE.	Eldest Son of Ethelred	1016	1016	—	1
CANUTE	By conquest and election	1017	1035	—	18
HAROLD I.	Son of Canute	1035	1040	—	5
HARDICANUTE	Another son of Canute	1040	1042	—	2
EDWARD THE CONFESS'R	Son of Ethelred II.	1042	1066	—	24
HAROLD II.	Brother-in-law of Edward	1066	1066	—	0
	THE HOUSE OF NORMANDY.				
WILLIAM I.	Obtained the Crown by conquest	1066	1087	60	21
WILLIAM II.	Third son of William I.	1087	1100	43	13
HENRY I.	Youngest son of William I.	1100	1135	67	35
STEPHEN	Third son of Stephen, Count of Blois, by Adela, fourth daughter of William I.	1135	1154	49	19
	THE HOUSE OF PLANTAGENET.				
HENRY II.	Son of Geoffrey Plantagenet, by Matilda, only daughter of Henry I.	1154	1189	56	35
RICHARD I.	Eldest surviving son of Henry II.	1189	1199	42	10
JOHN	Sixth and youngest son of Henry II.	1199	1216	51	17
HENRY III.	Eldest son of John	1216	1272	65	56
EDWARD I.	Eldest son of Henry III.	1272	1307	67	35
EDWARD II.	Eldest surviving son of Edward I.	1307	1327	43	20
EDWARD III.	Eldest son of Edward II.	1327	1377	65	50
RICHARD II.	Son of the Black Prince, eldest son Edw. III.	1377	Dep1399	53	22
	THE HOUSE OF LANCASTER.				
HENRY IV.	Son of John of Gaunt, fourth son of Ed. III.	1399	1413	46	14
HENRY V.	Eldest son of Henry IV	1413	1422	34	9
HENRY VI.	Only son of Henry V. (Died 1471)	1422	Dep1461	49	39
	THE HOUSE OF YORK.				
EDWARD IV	His grandfather was Richard, son of Edmund, fifth son of Edward III.; and his grandmother, Anne, was great-granddaughter of Lionel, third son of Ed. III.	1461	1483	41	22
EDWARD V	Eldest son of Edward IV.	1483	1483	12	0
RICHARD III.	Younger brother of Edward IV.	1483	1485	33	2
	THE HOUSE OF TUDOR.				
HENRY VII.	Son of Edmund, eldest son of Owen Tudor and Catharine, widow of Henry V.; his mother, Margaret Beaufort, was great-granddaughter of John of Gaunt.	1485	1509	52	24
HENRY VIII	Only surviving son of Henry VII.	1509	1547	55	38
EDWARD VI	Son of Henry VIII. by Jane Seymour	1547	1553	16	6
MARY	Daughter of Henry VIII. by Cath. of Arragon	1553	1558	42	5
ELIZABETH	Daughter of Henry VIII. by Anne Boleyn	1558	1603	69	45
	THE HOUSE OF STUART.				
JAMES I.	Son of Mary Queen of Scots, granddau. of James IV. and Margaret, dau. of Hen. VII.	1603	1625	58	22
CHARLES I.	Only surviving son of James I.	1625	1649	48	24
COMMONWEALTH	Commonwealth declared May 19	1649	—	—	—
	Oliver Cromwell, Lord Protector	1653	1658	—	—
	Richard Cromwell, Lord Protector	1658	Res1659	—	—
	THE HOUSE OF STUART—RESTORED.				
CHARLES II.	Eldest son of Charles I.	1660	1685	54	25
JAMES II.	Second son of Charles I. (Died 1701)	1685	Dep1688	68	3

A Table of the Kings and Queens of England—Continued.

Name.		Acces.	Died.	Age	Rgn'd
	THE HOUSE OF STUART—RESTORED.				
WILLIAM III. and MARY	Son of William of Orange, by Mary, daughter of Charles I.	1689	1702	51	13
	Eldest daughter of James II.		1694	32	6
ANNE	Second daughter of James II.	1702	1714	49	12
	THE HOUSE OF HANOVER.				
GEORGE I.	Son of the Elector of Hanover, by Sophia, daughter of Fred. V., King of Bohemia, and Elizabeth, daughter of James I.	1714	1727	67	13
GEORGE II.	Only son of George I.	1727	1760	77	33
GEORGE III.	Grandson of George II.	1760	1820	82	60
GEORGE IV.	Eldest son of George III.	1820	1830	68	10
WILLIAM IV.	Third son of George III.	1830	1837	72	7
VICTORIA	Daughter of Edward, 4th son of George III.	1837			

Population of England, 23,704,103. Population of Scotland, 3,358,613.
Population of Ireland, 5,402,759.

Sovereigns of Scotland from A.D. 1057 to the Union of the Crowns.

Names.	Began to reign.	Names.	Began to reign.	Names.	Began to reign.
Malcolm (*Ceannmohr*)	1057, Apr.	Alexander III.	1249, July 8	James IV.	1488, Jun. 11
Donald (*Bane*)	1092, Nov.	Margaret	1286, Mar. 19	James V.	1513, Sept. 9
Duncan	1094, May	John (Balliol)	1292, Nov. 17	Mary	1542, Dec. 16
Donald (*Bane*) rest.	1095, Nov.	Robert I. (Bruce)	1306, Mar. 27	Francis and Mary	1558, Apr. 24
Edgar	1097, Sept.	David II.	1329, June 7	Mary	1560, Dec. 5
Alexander I.	1107, Jan. 8	Robert II. (Stewart)	1371, Feb. 22	Henry and Mary	1565, July 29
David I.	1124, Apr. 27	Robert III.	1390, Apr. 12	Mary	1567, Feb. 10
Malcolm (*Maiden*)	1153, May 24	James I.	1406, Apr. 4	James VI.	1567, July 29
William (*The Lion*)	1165, Dec. 9	James II.	1437, Feb. 20	(Ascended the throne of Eng. as James I., 24th March, 1603.)	
Alexander II.	1214, Dec. 4	James III.	1480, Aug. 3		

Population of Scotland, 3,358,613.

French Dynasties and Sovereigns.

The Merovingians.

Clovis, "The Hairy," King of the Salic Franks 428
Childeric III., last of the race 737

The Carlovingians.

Pepin, "The Short," son of Charles Martel 752
Charlemagne, The Great Emp. of the West 768
Louis V., "The Indolent," last of the race 986

The Capets.

Hugh Capet, "The Great" 987
Louis IX., St. Louis 1226
Charles IV., "The Handsome" 1322

House of Valois.

Philip VI. de Valois, "The Fortunate" ... 1328
Henry III., last of the race 1574

House of Bourbon.

Henry IV., "The Great," King of Navarre 1589
Louis XIII., "The Just" 1610
Louis XIV., "The Great," Dieudonné 1643
Louis XV., "The Well-beloved" 1715
Louis XVI., (guillotined, 21 January, 1793). 1774
Louis XVII. (never reigned) 1793

The First Republic.

The National Convention first sat 21 Sept. 1792
The Directory nominated .....1 Nov. 1795

The Consulate.

Bonaparte, Cambaceres and Lebrun, 24 Dec. 1799
Bonaparte, Consul for 10 years.....6 May, 1802
Bonaparte, Consul for Life.....2 August, 1802

The Empire.

Napoleon I., decreed Emperor.....18 May, 1804
Napoleon II. (never reigned), died 22 July, 1832

The Restoration.

Louis XVIII. re-entered Paris .....3 May, 1814
Charles X., dep. 30 July, 1830, died 6 Nov. 1836 1824
Heir-exp't, Henry, Duc de Bordea'x, 29 Sep. 1820

The House of Orleans.

Louis Philippe. King of the French..... 1830
(Abdicated 24 Feb. 1848, died 26 August, 1850.)
Heir-expectant, Comte de Paris, b. 24 Aug. 1838

Second Republic.

Provisional Government formed...22 Feb. 1848
Louis Napoleon elected President..19 Dec. 1848

The Empire Revived.

Napoleon III. elected Emperor....22 Nov. 1852
(Deposed 4 Sept. 1870, died 9 Jan., 1873.)
Heir, Napoleon Eugène Louis, born 16 Mar. 1856

Third Republic.

Committee of Public Defense .....4 Sept. 1870
L. A. Thiers elected President.....Aug. 31 1871
Marshal MacMahon, President..... 1873

Religious Sects and Number of Places of Worship in England and Wales.

Advents, The.
Apostolics.
Armenian New Society.
Baptists, 1818.
Baptized Believers.
Believers in Christ.
Bible Christians, 437.
Bible Defense Association.
Brethren.
Calvinists and Welsh Calv., 756.
Calvinistic Baptists.
Catholic Apostolic Church, 24.
Chapels of other Wesleyans than those enumerated, 66.
Chapels of all the sects having no numbers attached, 761.
Christians owning no name but the Lord Jesus.
Christians who object to be otherwise designated.
Christian Believers.
Christian Brethren.
Christian Eliasites
Christian Israelites.
Christian Mission.
Christian Teetotallers.
Christian Temperance Men.
Christian Unionists.
Church of Scotland, 9.
Church of Christ.
Church of the People.
Church of Progress.
Countess of Huntingdon's Connection, 36.
Disciples in Christ.
Disciples of Jesus Christ.
Eastern Orthodox Greek Church.
Eclectics.
Episcopalian Dissenters.
Evangelical Unionists.
Followers of the Lord Jesus Christ.
Free Catholic Christian Church.
Free Christians.
Free Christian Association.
Free Church.
Free Grace Gospel Christians.
Free Gospel and Christian Brethren.
Free Gospel Church.
Free Church (Episcopal).
Free Church of England.
Free Union Church.
General Baptist.
General Baptist New Connection.
German Lutheran.
German Roman Catholic.
Glassites.
Greek Catholic.
Hallelujah Band.
Independents, 2252.
Independent Religious Reformers.
Independent Unionists.
Inghamites.
Israelites.
Jews, 20.
Latter Day Saints, 86.
Modern Methodists.
Moravians, 27
Normons.
New Connection General Baptists.
New Connection Wesleyans, 267.
New Jerusalem Church, 23.
New Church.
Old Baptists.
Orthodox Eastern Church.
Particular Baptists.
Plymouth Brethren.
Peculiar People.
Presbyterian Church in England, 57.
Primitive Methodists, 3126.
Progressionists.
Protestant Members of the Church of England.
Protestants adhering to Articles of Church of England, 1 to 18 inclusive, but rejecting Order and Ritual.
Providence.
Quakers, 372.
Ranters.
Reformers.
Reformed Presbyterians or Covenanters.
Recreative Religionists.
Refuge Methodists.
Reform Free Church of Wesleyan Methodists.
Revivalists.
Revival Band.
Roman Catholics, 639.
Salem Society.
Sandemanians.
Scotch Baptists.
Second Advent Brethren.
Separatists (Protestant).
Seventh Day Baptists.
Society of the New Church.
Spiritual Church.
Strict Baptists.
Swedenborgians.
Temperance Methodists.
Testimony Congregational Church.
Trinitarians.
Union Baptists.
Unionists.
Unitarians, 108.
Unitarian Baptists.
Unitarian Christian.
United Christian Church.
United Free Methodist Church, 897.
United Brethren or Moravians.
United Presbyterians.
Welsh Calvinistic Methodists.
Welsh Free Presbyterians, 58.
Wesleyans, 5750.
Wesleyan Methodist Association.
Wesleyan Reformers.
Wesleyan Reform Glory Band.
Working Man's Evangelistic Mission Chapels.

Chronological Landmarks.

	B.C.
The Creation of the World	4001
Hindu era of the Deluge	3104
Commencement of Chinese history	2700
The Deluge	2348
The Call of Abraham	1921
The Exodus under Moses	1635
The Fall of Troy	1183
Era of Cheops; Great Pyramid	1082

	B.C.
David became King of Israel	1049
Probable era of Homer, from 915 to	962
Carthage was founded	878
The Olympic era commenced	776
Foundation of Rome; era A. U. C.	753
The Babylonian Captivity commenced	605
Jerusalem taken by Nebuchadnezzar	587
Expulsion of the Tarquins	509
Xerxes was defeated at Thermopylæ	480
Cæsar's invasion of Britain	55
Birth of Our Lord, 4 years bef. Ch. era	4
	A.D.
The Crucifixion of Our Lord	29
Revolt of the Britons under Boadicea	61
Jerusalem was destroyed	70
Constantine embraced Christianity	313
Constantinople made the capital	330
The Romans finally quitted Britain	418
Cerdic invaded England	519
Egbert, first King of all England	827
Alfred the Great succ'd to the Crown	871
The Norsemen conquered Neustria	912
Canute of Denmark king of England	1017
The Battle of Hastings	1066
The Domesday survey completed	1086
The Crusades commenced	1096
The Murder of Thomas à Becket	1170
Ireland invaded by Henry II	1171
King John granted Magna Charta	1215
First Representative Parliament	1265
First Act of Parliament 6 Edw. I	1278
Wales was conquered by Edward I	1282
Wallace was captured and executed	1305
Edward II. deposed and murdered	1327
Battle of Crécy; the French defeated	1346
Calais captured by Edward III	1347
The French were defeated at Poictiers	1356
Wat Tyler's rebellion	1381
Battle of Otterburn (or Chevy Chase)	1388
The Battle of Agincourt	1415
Joan of Arc raised the siege of Orleans	1429
Constantinople taken by the Turks	1453
The Wars of the Roses commenced	1455
The House of York came to the throne	1461
Bible first printed at Mentz	1462
Caxton set up his printing-press	1471
Warwick was killed at Barnet	1471
Almanacs were first printed at Buda	1472
Richard III. killed at Bosworth	1485
The discovery of America by Columbus	1492
Battle of Flodden; Scots defeated	1513
First English Bible (Coverdale's)	1535
Monasteries were dissolved	1539
Archbishop Cranmer burnt	1556
Calais was taken from the English	1558
Accession of Queen Elizabeth	1558
The St. Bartholomew Massacre	1572
Mary Queen of Scots was beheaded	1587
The Spanish Armada was defeated	1588
India Company first chartered	1600
The Union of the Crowns (Eng. & Scot.)	1603
The Gunpowder Plot	1605
Jamestown, first Eng. settlem't Amer	1607
Independence of Holland	1609
The Long Parliament assembled	1640
The Battle of Edgehill	1642
Battle of Naseby; the king defeated	1645
Charles I. was beheaded, 30th January	1649
Oliver Cromwell Lord Protector	1653
The Monarchy was restored	1660

	A.D.
Duke of Monmouth's rebellion	1685
Parliament elected William and Mary	1689
The Battle of the Boyne	1690
Prussia was first made a kingdom	1701
The Battle of Blenheim	1704
Gibraltar was taken by the English	1704
Legislative union of Eng. with Scotland	1707
The Treaty of Utrecht	1713
The Accession of the House of Hanover	1714
The South Sea Bubble	1720
The Scotch Rebellion	1745
First Partition of Poland	1772
Battle of Lexington, first American	1775
Independence of the United States	1782
First settlement in Australia	1788
Louis XVI. of France was executed	1793
The Mutiny at the Nore	1797
The Irish Rebellion	1798
The Union of Great Brit. and Ireland	1801
The British Expedition to Egypt	1801
The Treaty of Amiens	1802
The war with France resumed	1803
Bonaparte Emperor of the French	1805
Battle of Trafalgar; death of Nelson	1805
The Battle of Corunna	1809
The French Expedition to Russia	1812
The Restoration of the Bourbons	1814
The Battle of Waterloo; 18th June	1815
The Bombardment of Algiers	1816
The Trial of Queen Caroline	1820
The Greek Revolution broke out	1822
The first Burmese war commenced	1824
The Insurrection of the Janissaries	1826
The Battle of Navarino	1827
Revolution in France; Charles X. exp	1830
The first Reform Act passed, 7th June	1832
The Carlist war in Spain	1833
The Houses of Parliament were burnt	1834
Accession of Queen Victoria, 20th June	1837
The first war with China	1839
The Afghan war commenced	1839
The Chartist riots at Newport	1839
Penny Postage commenced, 10th Jan	1840
Sir John Franklin sailed	1845
Repeal of the Corn Laws, 26th June	1846
War between the U. S. and Mexico	1847
French Revolution, Louis Philippe exp	1848
Chartist assemblage, 10th April	1848
International Exhibition in London	1851
Louis Napoleon Emperor of French	1852
The Battle of Inkerman	1854
The Capture of Sebastopol	1855
The Indian Mutiny broke out	1857
Battle of Bull Run, 21st July	1861
The Death of the Prince Consort	1861
The Second International Exhibition	1862
Alabama (No. 290) sailed from the Mersey	1862
War between Germany and Denmark	1864
End of American Civil War	1865
The Battle of Sadowa, 3d July	1866
The Terrible Earthquake in Peru	1868
The Spanish Rev.; Isabella expelled	1868
The Abyssinian War	1868
War between Germany and France	1870
The Third French Republic	1870
The Treaty of Washington	1871
Paris capitulated to the Prussians	1871
The German Empire was reëstablished	1871
Geneva Arbitration bet. U. S. and Eng	1872

THE DOMESTIC AND FOREIGN MISSIONARY SOCIETY

OF THE

PROTESTANT EPISCOPAL CHURCH IN THE UNITED STATES OF AMERICA.

Organized by the General Convention in 1821, and incorporated by the State of New-York, May 13, 1846.

MEMBERS.

The Society is considered as comprehending all persons who are members of this Church.

BOARD OF MISSIONS, HOW APPOINTED.

The General Convention, which represents the whole Church, appoints, at every Triennial Meeting, a Board of clerical and lay members, who, together with the Bishops of the Church, constitute the BOARD OF MISSIONS OF THE PROTESTANT EPISCOPAL CHURCH IN THE UNITED STATES OF AMERICA.

FUNCTIONS OF THE BOARD.

To the Board of Missions is intrusted the supervision of the general Missionary operations of the Church, with power to establish Missionary stations, appoint Missionaries, make appropriations of money, and regulate the conducting of Missions. *The Board meets once a year.*

THE DOMESTIC AND FOREIGN COMMITTEES

are appointed by the Board of Missions. Each consists of eight persons, four clergymen and four laymen, who, together with the Bishop of the Diocese in which the Committees are located, the Treasurer of each committee (*ex officio*), and the Secretary and General Agent of each committee (*ex officio*), constitute, respectively, the Domestic and the Foreign Committees. During the recess of the Board of Missions, the whole administration of the general missionary work, in their respective departments, is referred to these committees, subject to the regulation of the Board.

SECRETARIES AND GENERAL AGENTS.

The Board of Missions appoints for each Committee a Secretary and General Agent, who is the executive officer of the Committee, and (*ex officio*) a member of the Committee.

TREASURERS.

Each Committee appoints a Treasurer, who is (*ex officio*) a member of the Committee.

HOME MISSIONS TO COLORED PEOPLE.

There exists, during the will of the Board of Missions, and by its appointment, the "Commission of Home Missions to Colored People," to which is committed the religious and other instruction of the freedmen.

INDIAN COMMISSION.

There exists, by appointment of the Domestic Committee, acting by request of the General Convention and under instructions from the Board of Missions, an Indian Commission, charged with the oversight and care of the Indian Missionary work of the Church.

WOMAN'S AUXILIARY.

The Woman's Auxiliary, organized by the secretaries of the several departments at the instance of the Board of Missions, aids the work of the Board of Missions in all its departments, Domestic, Foreign, Freedmen, and Indian.

These are the several departments of the work of the Board of Missions, which Board, as above set forth, acts in behalf of the DOMESTIC AND FOREIGN MISSIONARY SOCIETY OF THE PROTESTANT EPISCOPAL CHURCH IN THE UNITED STATES OF AMERICA.

The following ARTICLES OF THE CONSTITUTION of the Domestic and Foreign Missionary Society of the Protestant Episcopal Church, are of interest in connection with the foregoing:

ART. 11.—For the guidance of the Committees, it is declared that the missionary field is always to be regarded as one—THE WORLD—the terms Domestic and Foreign being understood as terms of locality, adopted for convenience. *Domestic* Missions are those which are established *within*, and *Foreign* Missions are those which are established *without*, the territory of the United States.

ART. 13.—Associations designated to act in connection with the Board, in the great missionary work committed to the Church, may become auxiliary; and all contributions specially appropriated for such purpose by such associations, or by any individuals, shall be received and paid in accordance with the expressed wish of the donors.

ART. 15.—It is recommended to every member of the Society to pray to ALMIGHTY GOD for His blessing upon its designs, under the full conviction that, unless He directs us in all our doings with His most gracious favor, and furthers us with His continual help, we can not reasonably hope to secure suitable persons to act as Missionaries, or expect that their endeavors will be successful.

FORM OF A DEVISE OR REQUEST TO THE SOCIETY.

I give, devise, or bequeath, to the Domestic and Foreign Missionary Society of the Protestant Episcopal Church in the United States, for the use of the Society,

The next Annual Meeting of the Board of Missions will be held in the city of New-York, in October, 1875.

COMMITTEE FOR DOMESTIC MISSIONS.—Rt. Rev. Horatio Potter, D.D., LL.D., Chairman; Revs. Morgan Dix, D.D., George Leeds, D.D., Henry C. Potter, D.D., N. H. Schenck, D.D.; Messrs. Cyrus Curtiss, G. N. Titus, B. B. Sherman, and E. T. Gerry. Rev. A. T. Twing, D.D., Secretary and General Agent, 22 Bible House; Rev. C. N. Chandler and Rev. J. L. Tucker, Associate Secretaries and General Agents; Lloyd W. Wells, Esq., Treasurer, 22 Bible House, New-York. Stated meetings, third Monday of each month.

COMMITTEE FOR FOREIGN MISSIONS.—Rt. Rev. Horatio Potter, D.D., LL.D, Chairman; Revs. John Cotton Smith, D.D., H. Dyer, D.D., Benjamin I. Haight, D.D., LL.D., Richard B. Duane, D.D.; Messrs. Lewis Curtis, Frederick S. Winston, Stewart Brown, Lemuel Coffin, and James M. Brown. Rev. Richard B. Duane, D.D., Secretary and General Agent, 23 Bible House; Rev. S. D. Denison, D.D., Honorary Secretary, 23 Bible House; James M. Brown, Esq., Treasurer, 23 Bible House, New-York. Stated meetings, fourth Wednesday in each month.

COMMISSION OF HOME MISSIONS TO COLORED PEOPLE.—The commission consists of Bishops Williams, Potter, Odenheimer, Stevens, and Paddock, and seven other clergymen and five laymen. Executive Committee: Rev. Charles H. Hall, D.D., Chairman; Revs. E. A. Washburn, D.D., Heman Dyer, D.D., C. C. Tiffany. J. N. Galleher; Messrs. F. S. Winston, William Scott, and William Tracy. Rev. Wellington E. Webb, Office Secretary, 44 Bible House; Rev. C. C. Tiffany, Corresponding Secretary, 44 Bible House; Lloyd W. Wells, Treasurer, 119 Second avenue, New-York. Stated meetings, Thursday after second Sunday of each month.

INDIAN COMMISSION.—Organized in accordance with the action of the General Convention, and charged with the oversight and care of the Indian Missionary work of the Church. Executive Committee: Rev. H. Dyer, D.D., Chairman; Revs. J. A. Paddock, D.D., A. T. Twing, D.D., J. H. Rylance, D.D., E. A. Hoffman, D.D., T. S. Rumney, D.D., T. U. Dudley, Jr., W. Tatlock; Messrs. William Welsh, W. K. Kitchen, Charles R. Marvin, Benjamin Stark, and John A. King. Rev. R. C. Rogers, Secretary and General Agent, 30 Bible House, New-York; W. K. Kitchen, Esq., Treasurer, National Park Bank, New-York. Stated meetings, the Tuesday after the second Monday in each month.

WOMAN'S AUXILIARY.—Organized by the Secretaries of the several departments, at the instance of the Board of Missions aids the work of the Board in all its departments. Miss Mary A. Emery, Secretary, 21 Bible House, New-York.

PUBLICATIONS OF THE BOARD.

THE SPIRIT OF MISSIONS. A Monthly Magazine of Home and Foreign Missionary Literature and News. Terms, $1.55 per annum; to clergymen, $1.05. These amounts include postage. Address all orders to 23 Bible House, New-York. A. T. Twing, Richard B. Duane.

HOME AND ABROAD. Published on the fifteenth of each month. Terms: One hundred copies, $15 per annum, cash in advance; less than ten copies, 25 cents each per annum. Postage, 2 cents a copy, to be paid with the subscription. Address all orders to 23 Bible House, New-York. A. T. Twing, Richard B. Duane.

P. S.—These terms apply only to the present volume.

THE CARRIER DOVE.

A Paper Published Monthly by the

COMMITTEE FOR FOREIGN MISSIONS

OF THE

Protestant Episcopal Church.

The Rev. R. B. DUANE, D.D., Editor.

FOUR BEAUTIFUL ENGRAVINGS

WILL ADORN EACH PAPER.

It contains Letters for the Young, written by Missionaries of the Church, and the most interesting Stories which can be had on Missionary and other Christian topics.

Specimen Copies will be sent free. Orders for the paper, or application for Specimens, should be addressed to the

SECRETARY OF THE FOREIGN COMMITTEE,
No. 23 Bible House, New-York.

TERMS:

One Copy, for one year, - - - - - - - - *25 Cents.*
Eight Copies to one address, - - - - - - - *One Dollar.*
Postage 1 Cent a year on each Copy.

The TEN WEEKS' PAPER is published by the Foreign Committee of the Board of Missions, Protestant Episcopal Church.

TERMS.—Five cents per copy, for the year. in parcels, not less than ten copies to one address, and postage three cents for one year on each parcel of ten copies, and in same proportion for a larger number.

THE YOUNG CHRISTIAN SOLDIER.

A Paper Published Weekly and Monthly

BY THE

DOMESTIC COMMITTEE OF THE BOARD OF MISSIONS.

(1874-5.)

TERMS, ETC.

FOR EVERY SUNDAY.

Ten or more copies for Every Sunday, to one address, one year, ***fifty cents*** a copy, and ***four cents*** additional for each copy, to prepay postage.

Less than Ten copies, to one address, one year, ***seventy-five cents*** a copy, and ***four cents*** additional for each copy, to prepay postage.

The first number in each month will be complete in itself, and can be subscribed for at ***fifteen cents*** a copy, for one year, and ***one cent*** additional for each copy, to prepay postage.

No deduction from these rates, and no discount to the trade.

Subscriptions and postage, as above, must in all cases be paid in advance.

Papers delivered in New York City free of charge.

Subscriptions received at any time during the year, but none can go beyond the last Sunday before Advent, with which the volume ends.

Back numbers can be supplied.

A. T. TWING,

SECRETARY AND GENERAL AGENT.

22 BIBLE HOUSE, N. Y., 1874.

DOMESTIC MISSIONARIES AND STATIONS.

OCTOBER 1, 1874.

ALABAMA.—(Under Rt. Rev. R. H. Wilmer, D.D.)—Carlowville, Rev. F. B. Lee Florence, Rev. Peter Wager; Opelika, Rev. J. H. Ticknor; Talladega, Rev. J. F Smith; Seale's Station, Rev. De B. Waddell.

ARKANSAS.—(Under Rt. Rev. H. N. Pierce, D.D.)—Augusta, Rev. C. A. Bruce; Camden, ————; Fayetteville, Rev. T. M. Thorpe; Fort Smith, Rev. D. McManus; Monticello, ————; Washington, Rev. P. G. Jenkins.

CALIFORNIA.—(Under Rt. Rev. W. I. Kip, D.D.)—Oakland Point, Rev. S. Wilbur; Santa Clara, Rev. J. McElroy, D.D.; San Francisco, Rev. E. S. Peake; San Francisco, Rev. W. L. Githens; Suisin, Rev. T. E. Dickey; Watsonville, Rev. D. O. Kelly.

COLORADO.—(Under Rt. Rev. J. F. Spaulding, D.D.)—Bergen Park, etc., Rev. F. Byrne; Colorado Springs, Rev. M. F. Sorenson; East-Denver, Rev. W. H. Moore; Golden, Rev. L. H. Strycker; Georgetown, Rev. S. C. Blackinston.

DAKOTA.—(Under Rt. Rev. R. H. Clarkson, D.D.)—At Large, Rev. M. Hoyt, D.D.; Canton, Rev. W. W. Fowler; Sioux Falls, Rev. W. H. H. Ross; Vermillion and Elk Point, Rev. P. B. Morrison.

DELAWARE.—(Under Rt. Rev. Alfred Lee, D.D.)—Milford, Rev. J. L. McKim; Seaford, Rev. J. H. B. Brooks.

FLORIDA.—(Under Rt. Rev. J. F. Young, D.D.)—Associate Mission, Jacksonville, Rev. R. H. Weller; Fernandina, Rev. O. P. Thackera; Gainesville, ————; Marianna, Rev. Joseph H. Tyng; Sanford, ————.

GEORGIA.—(Under Rt. Rev. J. W. Beckwith, D.D.)—Athens, Rev. H. E. Lucas; Atlanta, Rev. G. Macauley; Augusta, Rev. W. P. Kramer; Marietta, Rev. S. J. Pinkerton; Greensboro, Rev. J. Knowles; Marietta, Rev. W. E. Eppes; Marietta, Rev. J. H. George; Savannah, Rev. J. R. Love; Savannah, Rev. J. S. Atwell.

IDAHO.—(Under Rt. Rev. D. S. Tuttle, D.D.)—Boise City, Rev. J. P. Lytton.

ILLINOIS.—(Under Rt. Rev. H. J. Whitehouse, D.D.)—Algonquin, Rev. P. Arvedson; St. Anne, ————; Pre-emption, Rev. W. T. Currie; Chicago, Rev. J. Bredberg.

INDIANA.—(Under Rt. Rev. J. C. Talbot, D.D.)—Bloomington, Rev. J. L. Gay; Elkhart, Rev. A. E. Bishop; Connersville, Rev. J. S. Harrison; Cannelton, Rev. A. K. Hall; La Grange, Rev. W. Forgus; Peru, Rev. J. H. Weddell; South-Bend, Rev. W. Richmond; Washington, ————.

IOWA.—(Under Rt. Rev. H. W. Lee, D.D.)—Cedar Falls, Rev. F. Humphreys; Lyons, Rev. A. P. Crouch; Mt. Pleasant, Rev. F. B. Nash, Jr.; Oskaloosa, Rev. James Allen; Chariton, Rev. W. N. Colegrove; Tipton, ————.

KANSAS.—(Under Rt. Rev. T. H. Vail, D.D.)—Fort Scott, Rev. D. W. Cox; Hiawatha, Rev. G. Turner; Cedar Vale, Rev. H. S. Atwater; Junction City, ————; Independence, Rev. A. Beatty; Blue Rapids, Rev. C. Holmes; Manhattan, Rev. J. P. Fuggett.

KENTUCKY.—(Under Rt. Rev. B. B. Smith, D.D.)—Bowling Green, Rev. J. M. Curtis; Dayton, Rev. F. Elwell; Paducah, Rev. W. M. Pettis; Shelbyville, Rev. R. M. Chapman; Versailles, Rev. J. W. Venable.

LOUISIANA.—(Under Rt. Rev. J. P. B. Wilmer, D.D.)—Alexandria, Rev. A. N. Ogden; Bayou Sara, Rev. A. G. Bakewell; Clinton, Rev. James Philson; Gross Tete, Rev. John Philson; Mansfield, Rev. J. Sandels; Opelousas, ————; Williamsport, Rev. Jos. E. Brown.

MAINE.—(Under Rt. Rev. H. A. Neely, D.D.)—Brunswick, Rev. F. S. Sill; Dresden, Rev. T. Marsden; Dexter, Rev. R. Price; Eastport, Rev. H. R. Pyne; Fort Fairfield, Rev. W. H. Washburn; Houlton, Rev. J. Jenks; Lewiston, Rev. H. L. Yewens; Thomaston, Rev. J. H. Ward; Winn, Rev. C. W. Colton.

MICHIGAN.—(Under Rt. Rev. S. A. McCoskry, D.D.)—Big Rapids, Rev. P. A. Almquist; Breedsville, Rev. W. N. Lyster; Brooklyn, etc., Rev. S. W. Friebie; Courtland, etc., Rev. M. Morris; Eaton Rapids, Rev. John Taylor; Pentwater, Rev. J. B. Prichard; St. Joseph, Rev. V. Spalding; Wayne Co., Rev. M. H. Hunter.

MINNESOTA.—(Under Rt. Rev. H. B. Whipple, D.D.)—Blue Earth City, Rev. S. S. Burleson; Faribault, Rev. E. Peterson; Hastings, Rev. T. Wilcoxson; Litchfield, Rev. T. G. Crump; Minneapolis, Rev. G. L. Chase; Sauk Centre, Rev. G. Stewart; St. Charles, Rev. J. J. Hillmar; St. Peter, Rev. E. Livermore; St. Anthony, Rev. C. Rollitt.

MISSISSIPPI.—(Under Rt. Rev. W. M. Green, D.D.)—Aberdeen, Rev. W. A. W. Maybin; Associate Mission at Terry, Rev. H. Forrester; Canton, Rev. W. S. Spiers; Columbus, Rev. J. S. Tucker; Corinth, Rev. A. D. Drummond; Dry Grove, Rev. W. K. Douglas; Hernando, ————; Kirkwood, Rev. W. Presbury; Lexington, Rev. B. Halsted; Okolona, Rev. J. A. Matthews; Port Gibson, Rev. J. S. Johnston; Sardis, Rev. T. C. Tupper.

MISSOURI.—(Under Rt. Rev. C. F. Robertson, D.D.)—Hamilton, Rev. J. H. Waterman; Lebanon, Rev. W. Johnson; Mexico, ————; Macon, Rev. E. Talbot; Miami, Rev. M. S. Woodruff; Prairieville, Rev. C. P. Jennings, D.D.; Sedalia, Rev. A. Leonard; South St. Louis, Rev. O. H. Staples; Weston, Rev. T. Betts.

MONTANA.—(Under Rt. Rev. D. S. Tuttle, D.D.)—Virginia City, Rev. E. G. Prout.

NEBRASKA.—(Under Rt. Rev. R. H. Clarkson D.D.)—Fremont, Rev. S. Goodale; Brownsville, Rev. F. B. Nash; Crete, Rev. A. T. Whitten; Decatur, Rev. M. Henry; Fremont, Rev. F. E. Bullard; Nebraska City, Rev. H. B. Burgess; Omaha, Rev. J. Paterson; Silver Glen, Rev. H. C. Shaw.

NEVADA.—(Under Rt. Rev. O. W. Whitaker, D.D.)—Belmont, Rev. S. B. Moore; Eureka, Rev. S. P. Kelly.

NEW-HAMPSHIRE.—(Under Rt. Rev. W. W. Niles, D.D.)—Ashland, Rev. J. Le Roy; Hanover, Rev. J. Haughton; Nashua, Rev. J. B. Goodrich; Tilton, Rev. M. A. Herrick, D.D.

NEW-MEXICO.—(Under Rt. Rev. J. F. Spaulding, D.D.)

NORTH-CAROLINA.—(Under Rt. Rev. T. Atkinson, D.D. Rt. Rev. T. B. Lyman, D.D., Assistant Bishop.)—Asheville, Rev. J. Buxton; Asheville, Rev. D. H. Buel; Bath, Rev. H. G. Hilton; Beaufort, Rev. W. T. Helm; Creswell, Rev. L. Eborn; Chocominity, Rev. I. Harding; Greensborough, Rev. J. T. Wheat, D.D.; Hertford, Rev. J. A. Weston; Lincolnton, Rev. W. R. Wetmore; Middleton, Rev. S. S. Barber; Oxford, Rev. P. D. Thompson; Plymouth, Rev. T. B. Haughton; Washington, Rev. N. Harding; Wilkesborough, Rev. R. W. Barber; Wilson, Rev. W. G. Phelps.

OHIO.—(Under Rt. Rev. G. T. Bedell, D.D.)—Middletown, Rev. H. T. Gregory; Oberlin, Rev. E. B. Cartmill.

OREGON.—(Under Rt. Rev. B. W. Morris, D.D.)—At large, Rev. J. R. W. Sellwood; Astoria, Rev. T. A. Hyland; Eugene City, Rev. J. E. Hammond; Oregon City, Rev. J. W. Sellwood; McMinnville, Rev. R. W. Summers.

SOUTH-CAROLINA.—(Under Rt. Rev. W. B. W. Howe, D.D.)—Abbeville, Rev. E. R. Miles; Anderson, Rev. P. F. Stevens; Charleston, Rev. J. V. Welch; Charleston, Rev. T. F. Gadsden; Charleston, Rev. W. O. Prentiss; Pendleton, Rev. A. H. Cornish; Spartanburg, Rev. J. D. McCollough; Winnsboro, Rev. W. H. Campbell; Yorkville, Rev. R. P. Johnson.

TENNESSEE.—(Under Rt. Rev. C. T. Quintard, D.D.)—Brownsville, Rev. J. J. Ridley, D.D.; Cleveland, ————; Franklin, Rev. G. N. James; La Grange, Rev. J. M. Schwrar; Memphis, Rev. J. J. Vaulx; Sewanee, Rev. F. A. Shoup; Tullahoma, Rev. L. Holmes; Winchester, Rev. J. L. Parks.

TEXAS.—(Under Rt. Rev. Alexander Gregg, D.D.)—Belton, Rev. W. W. Patrick; Brenham, Rev. L. P. Rucker; Galveston, Rev. A. Lyon; Hallville, Rev. J. Portmess; Huntsville, Rev. J. Ward; Independence, Rev. D. W. Chase; Marshall, Rev. E. A. Wagner; Matagorda, Rev. E. Wickens; Paris, Rev. F. R. Starr; Sherman, Rev. E. W.

Gilliam ; Tyler, Rev. E. Hamvasy ; Seguin, Rev. J. T. Hutcheson ; San Marcos, Rev. W. Carnahan.

UTAH.—(Under Rt. Rev. D. S. Tuttle, D.D.)—Ogden, Rev. J. L. Gillogly ; Logan, Rev. W. H. Stoy.

VIRGINIA.—(Under Rt. Rev. J. Johns, D.D. Rt. Rev. F. M. Whittle, D.D., Assistant Bishop.)—Amherst, Rev. R. J. McBride ; Alexandria, Rev. J. Ambler ; Brickland, Rev. L. J. Sothoron ; Charlotte, Rev. L. K. Mason ; Lawrenceville, Rev. O. A. Glazebrook ; Petersburg, Rev. G. B. Cooke ; Noels, ——— ; Warm Springs, Rev. R. H. Mason.

WASHINGTON TERRITORY.—(Under Rt. Rev. B. W. Morris, D.D.)—Port Townsend, Rev. P. E. Hyland ; Vancouver, Rev. A. S. Nicholson.

WISCONSIN.—(Under Rt. Rev. E. R. Welles, D.D.)—Appleton, Rev. George Vernor ; Evansville, Rev. Henry Green ; Milwaukee, Rev. E. W. Spaulding ; Mazomanie, Rev. W. P. Huntington ; Star Prairie, Rev. A. B. Peabody.

WYOMING.—(Under Rt. Rev. J. F. Spaulding, D.D.)

LIST OF THE SCHOOLS AND MISSIONS SUSTAINED BY THE COMMISSION OF HOME MISSIONS TO COLORED PEOPLE.

1. St. Augustine's Normal School at Raleigh, N. C. Principal, Rev. J. E. C. Smedes. Teachers, 3. Number of Pupils, 70.
2. High School at Charleston, S. C. Principal, Mrs. K. B. Savage. Teachers, 5. Scholars, 210.
3. St. Augustine's School, Newbern, N. C. Teachers, 2. Miss S. G. Swetland, Principal. Scholars, 196.
4. St. Barnabas' School, Wilmington, N. C. Teachers, 2. Miss M. J. Hicks, Principal. Scholars, 156.
5. St. Mark's Mission, Wilmington, N. C. Rev. C. O. Brady. S. Scholars, 140.
6. Mission School at Fayetteville, N. C. Teaches, 1—Mr. P. T. Rogers. Scholars, 53. S. School. 36.
7. Mission School at Asheville. Rev. S. V. Berry. Scholars, 135.
8. St. Augustine's School, Raleigh, N. C. Teacher, Miss A. L. Chapman. Scholars, 75.
9. St. Stephen's School, Petersburg, Va. Teachers, 3. Scholars, 100.
10. Normal School, Petersburg, Va. Rev. Giles P. Cooke, Principal. Mrs. Cooke, assistant. Scholars, 120.
11. St. Mark's School, Richmond, Va. Teachers, 2—J. T. Cooley, Mrs. Cooley. Scholars, 49. Sunday-School, 104.
12. St. Cyprian's School, Canfield Orphan Asylum, Memphis, Tenn. Teacher, J. B. McConnell. Scholars, 80. Sunday-School, 40.
13. Mission School, Berne, Camden Co., Georgia. Teachers, 4. Scholars, 35.
14. Hoffman School, Frankfort, Ky. Teachers, 3—Mr. Alfred B. Lind and two assistants. Scholars, 70.
15. St. Cyprian's School, Louisville, Ky. Teacher 1. Scholars, 51.
16. Mission of Our Merciful Saviour, Louisville, Ky. Missionary, 1. Teachers, 3. Scholars, 90.
17. St. John's Mission School, Jacksonville, Fla. Teacher, 1.
18. St. Augustine's Mission, Savannah, Ga. Rev. J. R. Love. 1 assistant. Scholars, 115. Sunday-school, 115.
19. Mission School, Hinds Co., Miss. Teacher, 1—G. H. Jackson. Scholars, 30. Sunday-schools, 3. Scholars, 300.
20. Charleston, S. C. Rev. J. V. Welsh. Sunday-school, 103.
21. Rev. N. Badger, Fort Concho, Texas. Scholars, 30. Sunday-school, 50.
22. Mission School at Clover, Halifax Co., Va. Teacher, 1—Mrs. Mary E Miles, under supervision of Rev. J. T. Clark. Scholars, 100.
23. Mission of Rev. A. Crummell, Washington, D. C.

Total Schools (exclusive of night-schools, and some 20 schools open only a portion of the year), 23. Teachers, 45. Scholars, 2,012

MISSIONARIES AND TEACHERS IN THE INDIAN FIELD.

NIOBRARA MISSION.—The Rt. Rev. William Hobart Hare, D.D., Missionary Bishop, residing at Yankton Agency, Dakota.

Standing Committee.—Revs. S. D. Hinman, J. W. Cook; Messrs. T. S. Clarkson, A. Pepe (Native).

SANTEE AGENCY.—P. O. Address, Santee Agency, Nebraska.—Rev. Samuel D. Hinman, Presbyter; Rev. Daniel W. Hemans (Native), Presbyter; John B. Wapaha, Samuel Manikiya, Samuel Stone, Duncan Graham, Thomas Nomahdi (Natives), Catechists; Mrs. S. D. Hinman, Miss Emily J. West, Sister Mary Graves, Miss M. Ives, Miss Clara Kerbach.

YANKTON AGENCY—P. O. address, Yankton Agency, Dakota.—Rev. Joseph W. Cook, Presbyter; Rev. Luke C. Walker (Native), Deacon; Walter S. Hall, John Robinson, Teachers; David Tatiyopa, Frank Vassar, Salos P. Walker, Edward Ookiye, Baptiste Defou, Matthew Leeds (Natives), Catechists; Mrs. M. E. Duigan, Miss Anna M. Baker.

WHITE SWAN.—Rev. William A. Schubert.—Absent.

AMONG THE YANKTONNAIS.—P. O. address, Crow Creek Agency, Dakota.—Rev. H. Burt, Deacon; Sister Anna Pritchard, Miss Olive M. Roberts.

AMONG THE LOWER BRULES.—P. O. address, Crow Creek Agency, Dakota.—Rev. William J. Cleveland, Presbyter; Mrs. W. J. Cleveland.

AMONG THE SANS ARC AND TWO KETTLE BANDS, ETC.—P. O. address, Cheyenne Agency, Dakota.—Rev. Henry Swift, Deacon; George Long (Native), Catechist; Miss Mary J. Leigh.

WISCONSIN MISSION.—Under the charge of Bishop Hare.

ONEIDA AGENCY—P. O. address, Oneida Reserve, Green Bay, Wis.—Rev. E. A. Goodnough, Presbyter.

MINNESOTA MISSION.—Under Bishop Whipple.

WHITE EARTH RESERVATION.—Rev. J. A. Gilfillan, Presbyter; Rev. J. J. Enmegabowh (Native), Presbyter; Robert Pandosh, Alex. Vinton (Natives), Teachers Mrs. J. A. Spears.

THE WEST-AFRICAN MISSION.

MISSIONARY STAFF.—White Presbyters, 2; Liberian Presbyters, 3; Native Presbyter, 1; Liberian Deacons, 4; Native Deacon, 1; White (Female) Teachers, 4; Liberian Catechists or Teachers, 6; Native Catechists or Teachers, 11; total, 32.

CAPE PALMAS DISTRICT.—Rev. S. D. Ferguson (Liberian), Cape Palmas; Rev. Samuel W. Seton (Native), Hoffman Station; Rev. R. H. Gibson (Deacon, Liberian), Graway; Rev. Edward Davis, Cavalla; Rev. L. L. Montgomery (Deacon, Liberian), Cape Palmas; Rev. M. P. Valentine (Deacon, Native), Rocktown; Rev. Thos. H. Eddy, M.D.; Mrs. E. B. Ware, Orphan Asylum, Cape Palmas; Miss Margaretta Scott; Miss Mary E. Savery, Cavalla; Miss Fanny J. Botts, Mrs. S. J. Simpson (Liberian), Teacher, Cape Palmas; Mrs. Ann Toomey (Liberian), Orphan Asylum, Cape Palmas; Joseph A. Russell (Native, Candidate for Orders), Catechist, Tebo; Samuel Boyd (Native), Teacher, Fishtown; Alonzo Potter (Native), Teacher, Hoffman Station; John Farr (Native), Teacher, Spring Hill; B. B. Wisner (Native), Teacher, Berebe; Richard Killen (Native), Teacher, Rockbookah; O. E. Shannon (Native), Teacher, Kabla; James Boyd (Native), Teacher, Gideyatabo; Samuel Bowman (Native), Teacher, Cavalla; John B. Morris (Native), Teacher, Berebe; E. W. Appleton, Cavalla.

SINOE DISTRICT.—J. Neyle (Liberian), Catechist, Sinoe.

BASSA DISTRICT.—J. J. Blyden (Liberian, Candidate for Orders), Catechist, Bassa.

MONROVIA DISTRICT.—Rev. G. W. Gibson (Liberian), Monrovia; Rev. A. F. Russell (Liberian), Clay Ashland; Rev. N. T. Doldron (Deacon, Liberian), Veytown; Rev. J. W. Blacklidge (Deacon, Liberian), Clay Ashland; John T. Thorpe (Liberian), Teacher, Crozierville; John W. Tucker (Liberian), Catechist, Toto-Korie; Edward Hunte, (Liberian), Teacher, Quay's Town.

THE CHINA MISSION.

LOCATION—(1) Shanghai and its suburbs. (2) Wuchang. (3) Hankow. (4) Peking.

MISSIONARY STAFF.—Foreign Missionaries, 8 (7 Presbyters, 1 Deacon); Foreign (Female) Missionaries, 9; Native Presbyters, 2; Native Deacons, 2; Native Catechists, 2; total, 23.

Rev. Robert Nelson, D.D., Shanghai; Rev. Elliot H. Thomson, Shanghai; Rev. Samuel I. J. Schereschewsky, D.D., Peking; Rev. Augustus C. Hoehing, Hankow; Rev. S. R. J. Hoyt, Wuchang; Rev. W. J. Boone, Wuchang; Rev. Kong Chai Wong, Shanghai; Rev. Yung Kiung Yen, M.A., Hankow; Rev. Hoong Neok Woo (Deacon), Shanghai; Rev. Kia Sung Ting (Deacon), Shanghai; Rev. Francis H. Stricker (Deacon), Hankow; Rev. G. D. B. Miller, Shanghai; A. C. Bunn, M.D., Missionary Physician, Wuchang; Mr. Dzung, Catechist, Shanghai; Mr. Shang, Catechist, Peking; Mr. Yang, Teacher, Wuchang; Mrs. Nelson, Shanghai; Mrs. Thomson, Shanghai; Miss Lydia M. Fay, Shanghai; Mrs. S. I. J. Schereschewsky, Peking; Mrs. Hoehing, Hankow; Mrs. Hoyt, Wuchang; Mrs. Boone, Wuchang; Mrs. Miller, Shanghai; Mrs. Bunn, Wuchang.

THE JAPAN MISSION.

LOCATION.—(1) Osaka. (2) Yedo.

MISSIONARY STAFF.—Ordained Foreign Missionaries, 5 (1 Bishop, 4 Presbyters); Foreign Missionary Physician, 1; Foreign (Female) Missionary, 2; total, 8.

Rt. Rev. C. M. Williams, D.D., Missionary Bishop, address Yedo; Rev. A. R. Morris, Osaka; Rev. J. H. Quinby, Osaka; Rev. Wm. B. Cooper, Yedo; Rev. C. T. Blanchet, Yedo; Henry Laning, M.D., Missionary Physician, Osaka; Mrs. Quinby, Osaka; Miss Ellen G. Eddy, Osaka.

THE GREEK MISSION.

LOCATION.—Athens.

MISSIONARY STAFF.—Miss Marion Muir and twelve assistant (Greek) teachers.

HAITI.

The following clergy of the Church in Haiti are sustained by the Board of Missions.

Bishop, 1; Native Presbyters, 6; Foreign Deacon, 1; Native Deacons, 3; total, 11.

Rt. Rev. J. Theodore Holly, D.D., Port-au-Prince; Rev. St. Denis Bauduy, Port-au-Prince; Rev. P. T. Delatour (Deacon), Cape Haitien; Rev. C. J. Bistoury (Deacon), Port-au-Prince; Rev. A. Battiste (Deacon), Port-au-Prince; Rev. Julien Alexandre, Buteau; Rev. Pierre E. Jones, Jérémie; Rev. Chas. E. Benedict, Cayes; Rev. J. E. Salomon, Anse à Veau; Rev. B. L. Benjamin, Gonaives; Rev. L. D. Ledan (Deacon) Torbeck.

THE JOPPA SCHOOL.

STATION.—Joppa, Syria.

Miss Mary B. Baldwin and three assistant teachers.

LIST OF ASSOCIATIONS CONNECTED WITH THE WOMAN'S AUXILIARY TO THE BOARD OF MISSIONS.

THE LADIES' DOMESTIC MISSIONARY RELIEF ASSOCIATION.

Organized November 3d, 1868, in New-York. Made up of branches in the following churches:

NEW-YORK.—Grace, Trinity Chapel, St. Paul's, Holy Saviour, Transfiguration, Heavenly Rest, St. Thomas', St. James', Christ, Holy Communion, St. Stephen's, New-York; Trinity, New-Rochelle; St. James', Goshen; St. Paul's, Trinity, Sing Sing; St. James the Less, Scarsdale.

LONG ISLAND.—St. Peter's, Grace, Holy Trinity, Brooklyn; St. George's, Flushing; Grace, Jamaica; St. James', Newtown; Zion, Little Neck; Redeemer, Astoria.

ALBANY.—St. Mark's, Hoosic Falls; St. Mark's, Malone.

CENTRAL NEW-YORK.—Christ, Oswego; St. Paul's, Waterloo; St. Peter's, Auburn.

WESTERN NEW-YORK.—Christ, St. Luke's, St. Paul's, Rochester; St. Peter's, Niagara Falls; Trinity, Geneva; Epiphany, Suspension Bridge.

PENNSYLVANIA.—St. Stephen's, Ascension, Incarnation, St. Mark's, Philadelphia; Calvary, St. Luke's, St. Michael's, St. Peter's, Germantown; Holy Trinity, West-Chester.

PITTSBURG.—Christ, Brownsville.

NEW-JERSEY.—St. Mary's, Burlington; St. Peter's, Redeemer, Morristown; Grace, Plainfield; Trinity, Bergen Point; Trinity, Moorestown; Christ, Orange.

MASSACHUSETTS.—Emmanuel, St. Mark's, Boston; St. Matthew's, South-Boston; St. Mary's, Dorchester; Christ, St. James', St. John's, St. Peter's (United), Cambridge; Grace, Medford; St. Thomas', Taunton; Christ, Fitchburg; Trinity, Haverhill; St. Paul's, Stockbridge.

CONNECTICUT.—St. Paul's, Trinity, St. Thomas, St. John's, New-Haven; Trinity, Norwich; St. Paul's, Bridgeport; Christ, Pomfret; St. John's, Stamford.

RHODE ISLAND.—Trinity, Zion, Newport; St. Michael's, Bristol; Grace, Providence.

NEW-HAMPSHIRE.—St. James', Keene.

MARYLAND.—Christ, Emmanuel, Baltimore; St. John's, Washington; St. Anne's, Annapolis; All Saints', Frederick.

OHIO.—Grace, College Hill.

THE INDIANS' HOPE ASSOCIATION OF PHILADELPHIA.

Organized October, 1868, with a board of managers composed of delegates from the following churches:

St. Luke's, Holy Trinity, St. Mark's, St. Peter's, Advent, St. James', St. Andrew's, St. James the Less, Covenant, Nativity, St. Clement's, St. Matthias', Ascension, St. Stephen's, Evangelists', Christ, St. Philip's, Atonement, Incarnation, Philadelphia; St. Mark's, Frankford; St. Luke's, Christ, Calvary, Germantown; St. Paul's, Chestnut Hill; Emmanuel, Holmesburg; St. Mary's, West-Philadelphia.

THE DAKOTA LEAGUE OF BOSTON.

First organized in 1864. Reorganized, in connection with the Woman's Auxiliary, December 11, 1872, with a board of managers composed of delegates from the following churches:

Emmanuel, Trinity, St. Paul's, Advent, Christ, Messiah, St. Mark's, St. Mary's, St. Stephen's, Good Shepherd, Boston; St. Matthew's, South-Boston; St. John's, East-Boston; St. James', Boston Highlands; St. Mary's, All Saints', Dorchester; Christ, St. Peter's, St. John's, St. James', Cambridge; St. Paul's, Brookline; Our Saviour, Longwood; Christ, Hyde Park; St. Paul's, Dedham; St. Paul's, Malden; Christ, Waltham; Grace, Newton; Christ, Quincy; St. Peter's, Grace, Salem; St. James', St. John's, Roxbury; St. Peter's, Beverly; St. John's, Charlestown; Grace, Fiskdale; St. John's, Framingham; St. Andrew's, Hanover; St. Paul's, Holyoke; St. John's, Jamaica Plains; St. John's, Lowell; St. Michael's, Marblehead; Grace, Medford; Grace, New-Bedford; St. Paul's, Newburyport; Grace, N. Attleboro; St. Stephen's, Pittsfield; Grace, Salem; Christ, Springfield; Reconciliation, Webster; All Saints', Worcester.

THE NIOBRARA LEAGUE OF NEW-YORK.

Organized November 14th, 1872, with a board of managers composed of delegates from the following churches:

Transfiguration, St. Mark's, Holy Communion, Calvary, Ascension, St. Thomas', Annunciation, St. Ann's, Zion, St. Paul's, Incarnation, St. George's, St. Matthias', All Angels', Anthon Memorial, Christ, Grace, Grace Chapel, Heavenly Rest, Holy Apostles, Holy Saviour, Holy Trinity, St. Bartholomew's, St. Michael's, St. Stephen's, Trinity, Trinity Chapel, New-York; Holy Trinity, Harlem.

INDIAN AID ASSOCIATION OF PROVIDENCE.

Organized February 10th, 1873, with a board of managers composed of delegates from the following churches:

Grace, St. John's, St. Stephen's, All Saints' Memorial, Redeemer, The Saviour, Messiah, Christ, St. James', St. Gabriel's, Providence; St. Mary's, East-Providence; Trinity, St. Paul's, Pawtucket.

INDIAN AID ASSOCIATION OF FAIRFIELD COUNTY, CONNECTICUT.

Organized March 31st, 1873, with a board of managers composed of delegates from the following churches:

St. John's, St. Andrew's, Stamford; Christ, Holy Trinity, Westport; Christ, Trinity, Bridgeport; Trinity, South-Norwalk; Trinity, Southport; Christ, Redding Ridge; St. Thomas', Bethel; Christ, Stratford; St. Stephen's, Ridgefield.

INDIAN AID ASSOCIATION OF BALTIMORE.

Organized April 3d, 1873, with a board of managers composed of delegates from the following churches:

Christ, Emmanuel, Grace, Memorial, Our Saviour, St. Barnabas', St. Mark's, St. Paul's, St. Peter's, Trinity.

WOMAN'S MISSIONARY ASSOCIATION OF THE DIOCESE OF LONG ISLAND.

Organized December, 1872, with a board of managers composed of delegates from the following churches:

St. Peter's, Grace, Holy Trinity, St. Paul's, St. Mark's, St. Mary's, St. James', Emmanuel, St. Andrew's, St. Stephen's, St. Matthew's, Reformation, Christ, Holy Trinity Chapel, Messiah, St. Ann's, St. Barnabas', St. George's, Brooklyn; St. Mark's, Grace, Christ, St. Paul's, Brooklyn, E. D.; Grace, Jamaica; St. George's, Flushing; St. James', Newtown; St. Paul's, Flatbush; St. John's, Greenfield; Redeemer, Astoria; St. John's, Huntington; St. John's, Hunter's Point; Christ, West-Islip.

In addition to the large Associations enumerated above, about one hundred Parish Missionary Associations are connected with the Woman's Auxiliary, and some two hundred parishes are in correspondence with the Central Office through Parochial Secretaries appointed by their rectors.